NATIONAL ARCHIVES MICROFILM PUBLICATIONS

IMAGE EVALUATION
TEST TARGET (QA-3)

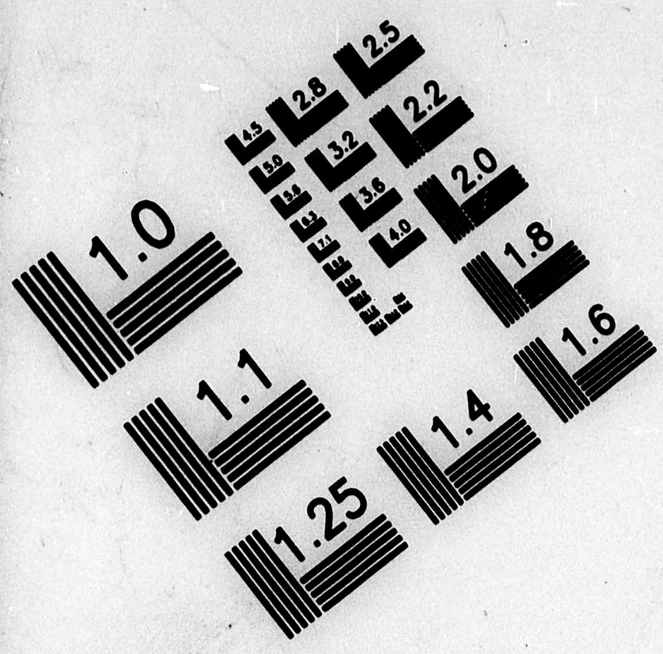

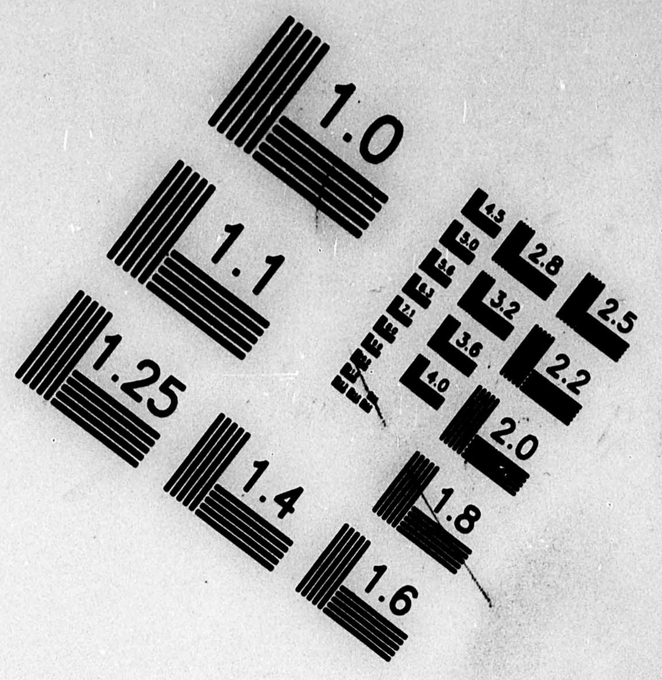

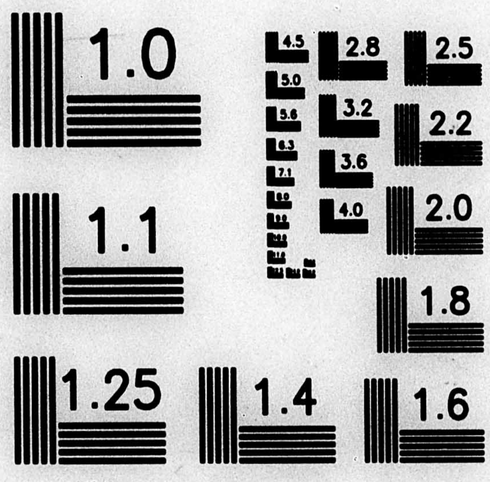

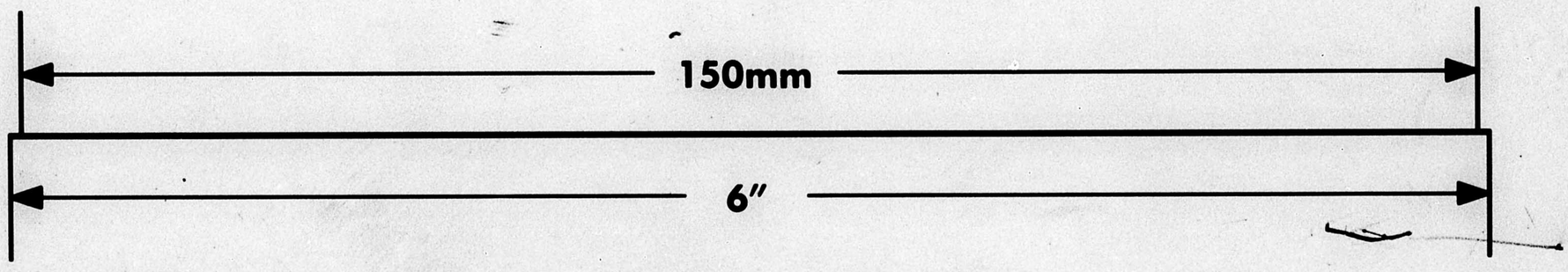

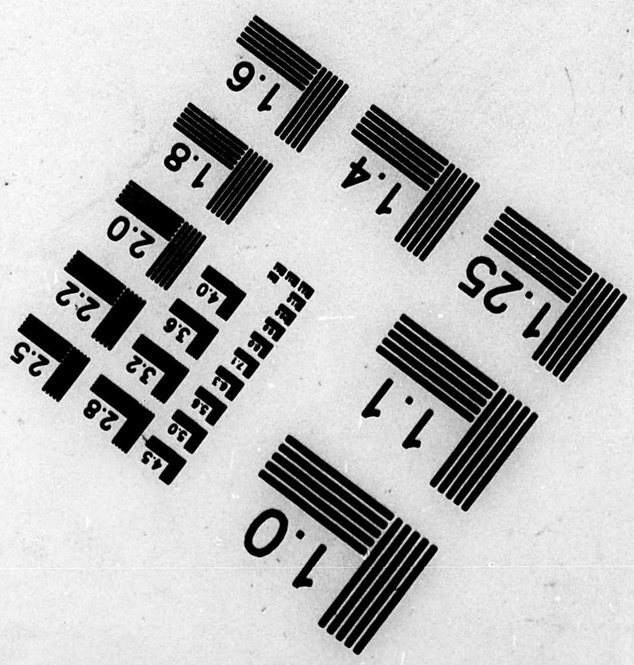

APPLIED IMAGE, Inc
1653 East Main Street
Rochester, NY 14609 USA
Phone: 716/482-0300
Fax: 716/288-5989

© 1993, Applied Image, Inc., All Rights Reserved

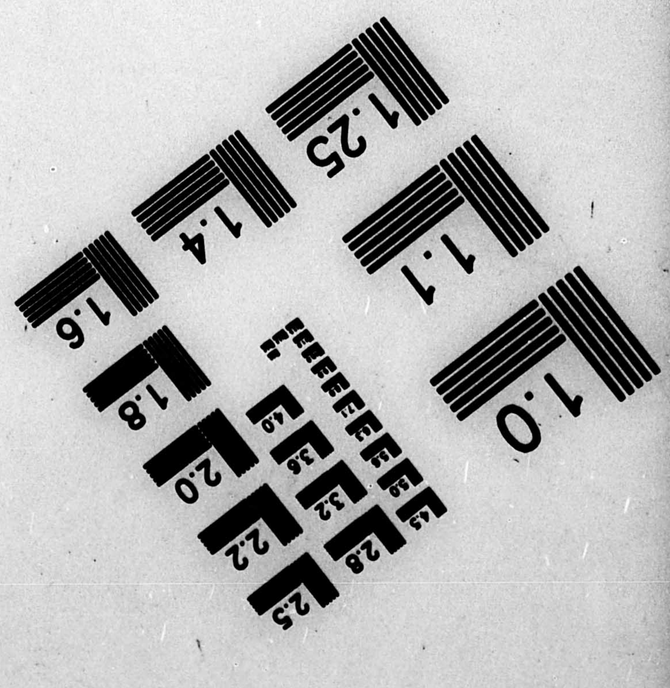

MICROFILMED BY THE NATIONAL ARCHIVES
7TH AND PENNSYLVANIA AVENUE
WASHINGTON, DC

OPERATOR

K. MILLER

DATE FILMED

3-15-01

REDUCTION X

10-16

FILM EMULSION NUMBER

2461-0581-011-01

PROJECT NUMBER

M1865

ROLL NUMBER

4

MICROCOPY

1865

ROLL

4

NATIONAL ARCHIVES AND RECORDS ADMINISTRATION
MICROFILM PUBLICATIONS

M1865

FINAL ACCOUNTABILITY ROSTERS OF EVACUEES AT RELOCATION CENTERS, 1944–46

National Archives and Records Administration
Washington, DC
2001

INTRODUCTION

On the 10 rolls of this microfilm publication, M 1865, are reproduced Final Accountability Rosters of evacuees at Relocation Centers, 1944–46. The rosters, which are part of the Records of the War Relocation Authority, Record Group 210, consist of alphabetical lists of evacuees resident at the centers during the period of their existence. The lists typically provide the following information about the individual evacuees: name, family number, sex, date of birth, marital status, citizenship status, alien registration number, method of original entry into center (from an assembly center, other institution, Hawaii, another relocation center, birth, or other), date of entry, preevacuation address, center address, type of final departure (indefinite leave, internment, repatriation, segregation, relocation, or death), date of departure, and final destination. Included for each center are summary tabulations on evacuees resident at the center and on total admissions and departures.

ROLL LIST

Roll	Relocation Center
1	Central Utah, October 1945
2	Colorado River, November 1945
3	Gila River, November 1945
4	Granada, October 1945
5	Heart Mountain, November 1945, Volumes I and II
6	Jerome, June 1944
7	Manzanar, November 1945
8	Minidoka, October 1945
9	Rohwer, November 1945
10	Tule Lake, March 1946, Volumes I and II

NATIONAL ARCHIVES AND RECORDS ADMINISTRATION

MICROFILM PUBLICATIONS

Microfilm Publication M1865

FINAL ACCOUNTABILITY ROSTERS OF EVACUEES AT RELOCATION CENTERS, 1944–46

ROLL 4

Granada, October 1945

R.G.210

RECORD GROUP 210

RECORDS OF THE WAR RELOCATION AUTHORITY

FINAL ACCOUNTABILITY ROSTER

of the

GRANADA RELOCATION CENTER

OCTOBER 1945

NATIONAL ARCHIVES AND RECORDS SERVICE

GENERAL SERVICES ADMINISTRATION

WASHINGTON, D. C.: 1956

LEGEND

TYPE OF ORIGINAL ADMISSION AND ASSIGNMENT

Assembly Center	
Fresno	FAC
Manzanar	MnAC
Marysville	MyAC
Mayer	MrAC
Merced	MeAC
Pinedale	PiAC
Pomona	PoAC
Portland	PrAC
Puyallup	PuAC
Sacramento	ScAC
Salinas	SlAC
Santa Anita	SaAC
Stockton	StAC
Tanforan	TaAC
Tulare 1	TuAC
Turlock	TrAC
Direct Evacuation	DE
Institution	
Mental	I-Mental
Penal	I-Penal
Other	I-Other
Seasonal Work	Seas
Assembly Center	Seas(Name of Assembly Center)
Direct Evacuation	Seas(DE)
From Hawaii	
Direct Evacuation	Hawaii (DE)
Exclusion	Hawaii (Excl.)
From Department of Justice Internment and Detention	F-(Name of Camp)
Voluntary Resident	VR
Birth	B
Transfer From Center	
Central Utah (Topaz, Utah)	T-Cent
Colorado River (Poston, Arizona)	T-Colo
Gila River (Rivers, Arizona)	T-Gila
Granada (Amache, Colorado)	T-Gran
Heart Mountain (Heart Mountain, Wyoming)	T-HtMt
Jerome (Denson, Arkansas)	T-Jero
Manzanar (Manzanar, California)	T-Manz
Minidoka (Hunt, Idaho)	T-Mini
Rohwer (McGehee, Arkansas)	T-Rohw
Tule Lake (Newell, California)	T-Tule

TYPE OF FINAL DEPARTURE AND LEAVE STATUS

Indefinite Leave	[illegible]
Community Invitation	Ind-Invit
Education	Ind-Educ
Employment	Ind-Empl
Join or Accompany Family	Ind-JnFam
Mixed Marriages Release	Ind-Mix Mar
Return to Free Area	Ind-Fr Area
Armed Forces	Ind-AF
Institution	
Mental	Ind-Mental
Penal	Ind-Penal
Other	Ind-Other Inst
Department of Justice Internment	
Internment	Ind-Intern
Voluntary Internment	Ind-Vol Int
To Japan	Ind-Repat
Other	Ind-Other
Terminal Departure	
With Relocation Grant	Term-With Grant or Term-W G
Without Relocation Grant	Term-W/O Grant
Armed Forces	Term-AF
Institution	
Mental	Term-Mental
Penal	Term-Penal
Other	Term-Other Inst
Department of Justice Internment	
Internment	Term-Intern
Voluntary Internment	Term-Vol Int
To Japan	Term-Repat
Other	Term-Other
Transfer to Center	
Segregation (To Tule Lake)	T-S
Regular	T

SUMMARY OF GRANADA RELOCATION CENTER FINAL ACCOUNTABILITY ROSTER - OCTOBER 15, 1945

TYPE OF ORIGINAL ADMISSION AND ASSIGNMENT

TOTAL CUSTODY			10,295
ADMITTED TO CENTER (PART I)			10,245
From WCCA			7,670 ~~8,467~~
Assembly Center		7,568	
Fresno	5		
Merced	4,500		
Santa Anita	3,063		
Institution		55	
Penal	4		
Other	51		
Seasonal Work		47	
From Hawaii (Direct Evacuation)			2
From Department of Justice Internment and Detention			77
Voluntary Resident			39
Other Institution			2
Births			415
Transfer from Center			2,040
Central Utah		19	
Colorado River		71	
Gila River		24	
Heart Mountain		36	
Jerome		587	
Manzanar		59	
Minidoka		10	
Rohwer		51	
Tule Lake		1,183	
ASSIGNED TO CENTER (PART II)			50
From WCCA via Seasonal Work			49
From Center--Transfer via Seasonal Leave			1
Tule Lake		1	

TYPE OF FINAL DEPARTURE AND LEAVE STATUS

TOTAL CUSTODY			10,295
FINAL DEPARTURE--CENTER RESIDENTS (PART I)			10,245
Indefinite Leave			3,422
Relocation Purposes		3,025	
Community Invitation	1,182		
Education	99		
Employment	1,224		
Join or Accompany Family	520		
Armed Forces		274	
Institution		40	
Mental	8		
Penal	30		
Other	2		
Department of Justice Internment		61	
Internment	1		
Voluntary Internment	60		
To Japan		22	
Terminal Departure			6,349
With Relocation Grant		6,256	
Without Relocation Grant		37	
Armed Forces		21	
Institution		23	
Mental	5		
Penal	3		
Other	15		
Department of Justice Internment		12	
Internment	12		
Death			106
Transfer to Center			368
Central Utah		34	
Colorado River		33	
Gila River		3	
Heart Mountain		11	
Jerome		8	
Manzanar		9	
Minidoka		10	
Rohwer		28	
Tule Lake		232	
Regular	2		
Segregation	230		
FINAL LEAVE STATUS--ASSIGNED PERSONS (PART II)			50
Indefinite Leave			50
Relocation Purposes		50	
Employment	40		
Join or Accompany Family	10		

NO.	N A M E		OTHER NAMES	FAMILY NUMBER	SEX	DATE OF BIRTH	MARITAL STATUS	CIT.	ALIEN REGIS. NO.	TYPE OF ORIGINAL ENTRY	DATE OF ORIGINAL ENTRY	PRE-EVACUATION ADDRESS	CENTER ADDRESS	TYPE OF FINAL DEPARTURE	DATE OF FINAL DEPARTURE	DESTINATION OF FINAL DEPARTURE
[redacted]	ABE,	Jitsumi		30870	M	1/15/82	M	A	2727105	MeAC	9/5/42	Broderick, Calif.	7E-9C	Term. - w g	7/14/45	La Junta, Colorado
		Matsuyo		"	F	7/13/90	M	A	2883379	MeAC	9/5/42	Broderick, Calif.	7E-9C	Term. - w g	7/14/45	La Junta, Colorado
		Koki	Sam	"	M	9/3/21	S	C	---	MeAC	9/5/42	Broderick, Calif.	---	Ind-AF	4/21/44	Fort Logan, Colorado
		Kiyomi	Clara	"	F	10/15/22	S	C	---	MeAC	9/5/42	Broderick, Calif.	7E-9C	Term-w g	5/29/45	Chicago, Illinois
5.		Kadao	Ted	"	M	11/15/24	S	C	---	MeAC	9/5/42	Broderick, Calif.	---	Ind-Empl	3/25/44	Clinton, Iowa
6.		Bunshi	Ben	"	M	4/10/26	S	C	---	MeAC	9/5/42	Broderick, Calif.	7E-9C	Ind-AF	12/11/44	Fort Leavsworth, Kansas
7.		Reiko	Rae	"	F	8/2/28	S	C	---	MeAC	9/5/42	Broderick, Calif.	7E-9C	Term-w g	7/14/45	La Junta, Colorado
8.		Yogi	Jim	"	M	1/30/33	S	C	---	MeAC	9/5/42	Broderick, Calif.	7E-9C	Term-w g	7/14/45	La Junta, Colorado
9.		June	Junko	"	F	6/3/35	S	C	---	MeAC	9/5/42	Broderick, Calif.	7E-9C	Term-w g	7/14/45	La Junta, Colorado
	ABE	Lily (Nee Noda)														
10.	ABE,	Joe	Yuzuru	8918	M	8/11/14	M	A	1822847	SAAC	9/27/42	Los Angeles, Calif.	---	Ind-Empl	4/26/44	Elko, Nevada
11.		Akiko		"	M	9/12/17	M	C	---	SAAC	9/27/42	Los Angeles, Calif.	---	Ind-JnFam	4/27/44	Elko, Nevada
12.		Joseph	Eiiji	"	M	5/30/43	S	C	---	B	5/30/43	---	---	Ind-JnFam	4/27/44	Elko, Nevada
		Florence	Kiyoko	"	F	10/29/19	S	C	---	SAAC (Student Leave)	9/27-42	Los Angeles, Calif.	---	Ind-Invit	3/23/44	New York City, N. Y.
13.	ABE,	Kameji		7585	M	1/11/00	S	A	4336763	MeAC	9/5/42	Ukiah Mendocino, Cal.	6G-8C	Term-w g	9/20/45	Ukiah, California
14.	ABE,	Katsusaburo		8918	M	1/11/73	M	A	2210714	SAAC	9/27/42	Los Angeles, Calif.	---	Ind-Empl	4/6/44	Elko, Nevada
15.		Kura		"	F	4/11/85	M	A	1919611	SAAC	9/27/42	Los Angeles, Calif.	---	Ind-Empl	4/26/44	Elko, Nevada
16.	ABE,	Kyugoro		13275	M	1/9/80	M	A	3582783	T-Tule	9/22/43	Salinas, Calif.	7K-11D	Term-w-g	9/23-45	Alameda, California
17.		Tone		"	F	4/4/94	M	A	3582789	T-Tule	9/22/43	Salinas, Calif.	7K-11D	Term-w g	9/23-45	Alameda, California
18.		Amy	Setsuko	"	F	3/3/21	S	C	---	T-Tule	9/22/43	Salinas, Calif.		Ind-Invit	11/10/44	Cleveland, Ohio
19.	ABE,	Masaji		8878	M	12/21/87	M	A	4852140	SAAC	9/21/42	Los Angeles, Calif.	11G-10B	Term-w-g	10/2/45	Los Angeles, California
20.		Miyoko		"	F	11/15/01	M	A	3776267	SAAC	9/21/42	Los Angeles, Calif.	11G-10B	Term-w g	10/2/45	Los Angeles, California
21.		Mariko	Alyce	"	F	2/2/25	S	C	---	SAAC	9/21/42	Los Angeles, Calif.	---	Ind-Educ	9/7/44	Enid, Oklahoma
22.		Chizuko	Helen	"	F	1/26/26	S	C	---	SAAC	9/21/42	Los Angeles, Calif.	---	Ind-Educ	9/23/44	Denver, Colorado
23.	ABE,	Saimon		9215	M	11/6/85	W	A	2092195	SAAC	10/29/42	Los Angeles, Calif.	---	Term-w g	3/30/45	Chicago, Illinois
24.	ABE,	Shiro		12505	M	5/17/18	M	C	---	FAC	10/20/42	Fresno, Calif.	---	Ind-Invit	7/13/44	Chicago, Illinois
25.		Fuki (NEE OKIMOTO)		29007	F	2/19/19	M	C	---	T-Jero	2/4/43	Fresno, Calif.	---	Ind-JnFam	8/1/44	Chicago, Illinois
26.		Yen		12505	F	4/17/74	W	A	4581651	FAC	10/20/42	Fresno, Calif.	6G-1C	Term-w g	9/16/45	Chicago, Illinois
27.		Ino		"	F	2/8/03	S	A	3303303	FAC	10/20/42	Fresno, Calif.	6G-1C	Term-w g	10/15/45	Oakland, California
28.	ABE,	Yoshio		18050	M	1/2/11	S	C	---	SAAC	9/25/42	Los Angeles, Calif.	---	Ind-AF	8/12/43	Fort Logan, Colorado
29.		Frank	Tomao	"	M	2/17/13	S	C	---	SAAC	9/25/42	Los Angeles, Calif.	---	T-S	9/19/43	Tule Lake, Calif.
30.	ABURANO,	Fusa		28602	F	12/6/98	W	A	2133220	MeAC	9/9/42	Sebastopol, Calif.	12F-11A	Term-w g	7/19/45	Ann Arbor, Michigan
31.		Kiyoharu		"	M	2/15/22	S	C	---	MeAC	9/9/42	Sebastopol, Calif.	---	Ind-Empl	5/27/43	Northbrook, Illinois
32.		Fusajiro		"	M	6/25/23	S	C	---	MeAC	9/9/42	Sebastopol, Calif.	---	Ind-Empl	1/14/43	Albion, Michigan
33.		Saburo		"	M	1/4/25	S	C	---	MeAC	9/9/42	Sebastopol, Calif.	---	Ind-AF	9/13/44	Fort Logan, Colorado
34.		Akiyo		"	M	8/30/26	S	C	---	MeAC	9/9/42	Sebastopol, Calif.	---	Ind-Educ	2/11/44	New Wilmington, Pa.
	ADACHI,	Helen Shizuke (Nee OSAKA		18220	F	6/10/15	M	C	---	T-Gila	2/11/43	Los Angeles, Calif.		Ind-Empl	11/22/43	Ithaca, New York
35.	ADACHI,	Tamisaburo		1850	M	5/10/80	M	A	2905033	MeAC	9/5/42	Ceres, Calif.	7E-12BC	Term-w g	3/29/45	Walla Walla, Wash.
36.		Kiyo		"	F	6/1/85	M	A	2905032	MeAC	9/5/42	Ceres, Calif.	7E-12BC	Term-w g	4/6/45	Walla Walla, Wash.
37.		Joe	Yoshito	"	M	6/25/16	S	C	---	MeAC	9/16/42	Ceres, Calif.	7E-12BC	Term-w g	4/6/45	Walla Walla, Wash.
38.		Bill	Yutaka	"	M	9/12/18	S	C	---	MeAC	9/16/42	Ceres, Calif.	7E-12BC	Term-w g	4/9/45	Chicago, Illinois
39.		Shimao L.		"	M	3/23/23	S	C	---	MeAC	9/16/42	Ceres, Calif.	7E-12BC	Term-w g	3/17/45	Walla Walla, Wash.
40.		Alice	Sumiko	"	F	1/1/29	S	C	---	MeAC	9/5/42	Ceres, Calif.	7E-12BC	Term-w g	4/6/45	Walla Walla, Wash.
41.	OYAMA,	Junko	June	"	F	6/20/36	S	C	---	MeAC	9/5/42	Ceres, Calif.	7E-12BC	Term-w g	4/6/45	Walla Walla, Wash.
42.	ADACHI,	Umoju		20466	M	1/16/87	W	A	2364173	MeAC	9/3/42	Yuba City, Calif.	7G-11D	Term-w g	10/5/45	Yuba City, Calif.
43.	ADACHI,	Tatsujiro	Tom	18220	M	10/12/81	M	A	1813194	SAAC	9/30/42	Los Angeles, Calif.	---	Ind-Invit	10/5/45	New York, New York
44.		Tomiye		"	F	12/16/93	M	A	2999243	SAAC	9/30/42	Los Angeles, Calif.	---	Ind-Invit	10/5/44	New York, New York
45.		Kazumi		"	M	4/16/13	S	C	---	SAAC	9/30/42	Los Angeles, Calif.	---	Ind-Invit	6/16/43	Cleveland, Ohio
46.		Shizuo		"	M	3/18/21	S	C	---	SAAC	9/30/42	Los Angeles, Calif.	---	Ind-Empl	4/20/44	Denver, Colorado
47.		Frances	Sachiko	[illegible]	F	12/4/23	S	C	---	SAAC	9/30/42	Los Angeles, Calif.	---	Ind-Empl	9/22/43	New York, New York
	ADAKA,	Daitaro		20373	M	6/20/80	S	A	2699749	MeAC	9/15/42	Sacramento, Calif	7G-6A	Term-w g	10/14/45	Sacramento, Calif.
48.	AGATSUMA,	Takeo		19290	M	2/3/05	M	A	1567203	MeAC	9/5/42	Walnut Grove, Calif.	---	Ind-Empl	9/8/43	Denver, Colorado
49.		Naruko	Mary	"	F	2/3/11	M	C	---	MeAC	9/5/42	Walnut Grove, Calif.	---	Ind-JnFam	11/22/42	Denver, Colorado
50.		Nancy	Kiyoko	"	F	11/24/40	S	C	---	MeAC	9/5/42	Walnut Grove, Calif.	---	Ind-JnFam	11/22/42	Denver, Colorado
51.		Patricia	Kazuko	"	F	6/5/42	S	C	---	MeAC	9/5/42	Born in Merced AC	---	Ind-JnFam	11/22/42	Denver, Colorado
52.	AIBARA,	Misaburo		1880	M	1/1/70	S	A	3380975	MeAC	9/16/42	Turlock, Calif.	11E-9E	Term-w g	10/13/45	Sacramento, Calif.
53.	AIBOSHI,	Zenkichi		17932	M	7/5/80	M	A	4328295	SAAC	9/24/42	Los Angeles, Calif.	8K-4E	Term-w g	8/27/45	Los Angeles, Calif.
54.		Yoshio		"	F	12/30/93	M	A	4144312	SAAC	9/24/42	Los Angeles, Calif.	8K-4E	Term-w g	8/27/45	Los Angeles, Calif.
55.		Yutahama		"	F	3/18/21	S	C	---	SAAC	9/24/42	Los Angeles, Calif.	---	Ind-Invit	8/25/43	Springfield, Utah
56.		Tayeko		"	F	4/29/22	S	C	---	SAAC	9/24/42	Los Angeles, Calif.	---	Ind-Invit	8/25/43	Springfield, Utah
57.		Joe		"	M	11/27/27	S	C	---	SAAC	9/24/42	Los Angeles, Calif.	8K-4E	Term-w g	8/27/45	Los Angeles, Calif.
58.		Mary		"	F	10/31/29	S	C	---	SAAC	9/24/42	Los Angeles, Calif.	8K-4E	Term-w g	8/27/45	Los Angeles, Calif.

NO.	NAME		OTHER NAMES	FAMILY NUMBER	SEX	DATE OF BIRTH	MARITAL STATUS	CIT.	ALIEN REGIS. NO.	TYPE OF ORIGINAL ENTRY	DATE OF ORIGINAL ENTRY	PRE-EVACUATION ADDRESS	CENTER ADDRESS	TYPE OF FINAL DEPARTURE	DATE OF FINAL DEPARTURE	DESTINATION OF FINAL DEPARTURE
59.	AIGA,	Asataro		20539	M	8/17/83	W	A	3940306	MeAC	9/16/42	Sacramento, Calif.	11B-6F	Term-w g	3/17/45	Walla Walla, Wash.
60.	AIZAWA,	Fusaji		18053	M	10/8/75	M	A	4041164	SAAC	9/25/42	Los Angeles, Calif.	11B-1D	Term-w g	10/2/45	Oakland, Calif.
61.		Aki		"	F	11/10/95	M	A	4041210	SAAC	9/25/42	Los Angeles, Calif.	11B-1D	Term-w g	10/4/45	New York, New York
62.		Johnnie		"	M	11/22/16	S	C	---	SAAC	9/25/42	Los Angeles, Calif.	11B-1D	Term-w g	10/4/45	New York, New York
63.		Kimi	Mary	"	F	8/20/18	S	C	---	SAAC	9/25/42	Los Angeles, Calif.	--	Ind-Invit	9/15/43	Minneapolis, Minn.
64.	AISAWA,	Mary		33552	F	3/15/13	M	C	---	T-Poston	4/7/44	Brawley, Calif.	~~Granada~~	Ind-JnFam	11/10/44	Tempa, Ariz.
	AJIMURA,	Yoshimosuke		7479	M	11/26/80	S	A	1478800	MeAC	1/14/42	Concord, Calif		Ind-Emp.	4/24/43	Longmont, Colo.
65.	AKAHORI,	Akira	Arnold	27590	M	2/3/43	S	C	---	T-Tule	~~2/3/43~~ 9/22/43	---	--	T-S	5/18/44	Tule Lake, Calif.
66.	AKAHORI,	Toshio	Ray	20821	M	12/1/11	M	A	5832191	T-Tule	9/22/43	Sacramento, Calif.	--	T-S	5/18/44	Tule Lake, Calif.
67.		Tomiye		"	F	4/14/20	M	C	---	T-Tule	9/22/43	Sacramento, Calif.	--	T-S	5/18/44	Tule Lake, Calif.
68.	AKAHOSHI,	Bunjiro	[illegible]	31533	M	11/21/78	M	A	434426	SAAC	9/3/42	Los Angeles, Calif.	--	Ind-Invit	6/2/44	Rockford, Illinois
69.		Kikuno		"	F	7/17/93	M	A	434429	SAAC	9/3/42	Los Angeles, Calif.	--	Ind-JnFam	12/10/43	Rockford, Illinois
70.	AKAHOSHI,	Grace	Fumi	32730	F	1/13/13	M	C	---	MeAC	9/5/42	Walnut Grove, Calif.	7E-7B	Term-w g	8/30/45	Denver, Colorado
71.		Heiko	Adrienne	"	F	3/10/38	S	C	---	MeAC	9/5/42	Walnut Grove, Calif.	7E-7B	Term-w g	8/30/45	Denver, Colorado
72.		Kenji	Glenn	"	M	5/16/42	S	C	---	MeAC	9/5/42	Walnut Grove, Calif.	7E-7B	Term-w g	8/30/45	Denver, Colorado
73.		Jisaenon		"	M	12/20/75	W	A	1168138	MeAC	9/5/42	Walnut Grove, Calif.	7E-7D	Term-w g	9/28/45	Oakland, Calif.
74.		Joe	Yoshiharu	"	M	2/18/09	S	C	---	MeAC	9/5/42	Walnut Grove, Calif.	--	Ind-Emp	1/28/44	Colorado Springs, Colo.
75.	AKAHOSHI,	Haruko	Betty	18209	F	3/1/18	S	C	---	SAAC	9/27/42	Los Angeles, Calif.	8K-6B	Term-w g	10/13/45	Lomita, California
76.	AKAHOSHI,	Takeo	George	18253	M	9/27/01	M	A	514818	SAAC	9/30/42	Los Angeles, Calif.	--	Term-w g	9/22/45	Los Angeles, Calif.
77.		Marjorie	Toshiko	"	F	8/13/13	M	C	---	SAAC	9/30/42	Los Angeles, Calif.	7K-5B	Term-w g	9/8/45	Oakland, Calif.
78.		Alcene		"	F	3/31/34	S	C	---	SAAC	9/30/42	Los Angeles, Calif.	7K-5B	Term-w g	9/8/45	Oakland, Calif.
79.		Joji	Alphen	"	M	11/25/38	S	C	---	SAAC	9/30/42	Los Angeles, Calif.	7K-5B	Term-w g	9/8/45	Oakland, Calif.
80.		Jerry	Jiro	"	M	11/28/39	S	C	---	SAAC	9/30/42	Los Angeles, Calif.	7K-5B	Term-w g	9/8/45	Oakland, Calif.
81.		Jay		"	M	4/27/44	S	C	---	B	4/27/44	---	7K-5B	Term-w g	9/8/45	Oakland, Calif.
82.	AKAHOSHI,	Ted	Ichiji	1134	M	4/7/84	M	A	434838	T-Manzanar	12/27/42	Los Angeles, Calif.	6F-6B	Term-w g	9/14/45	Los Angeles, Calif.
83.		Mune		"	F	2/2/93	M	A	4617428	T-Manzanar	12/27/42	Los Angeles, Calif.	6F-6B	Term-w g	9/14/45	Los Angeles, Calif.
84.		George	Takeo	"	M	11/18/18	S	C	---	T-Manzanar	12/27/42	Los Angeles, Calif.	--	Ind-Invit	4/14/43	Chicago, Illinois
85.		Helen		"	F	9/8/21	S	C	---	T-Manzanar	12/27/42	Los Angeles, Calif.	--	Term-w g	9/14/45	Los Angeles, Calif.
		Bennie		"	M	8/9/45	S	C		B	8/9/45			Term-w g	9/14/45	Los Angeles, Calif.
86.	AKAKI,	Harry	Heitaro	1826	M	3/1/83	M	A	2649973	MeAC	9/16/42	Modesto, Calif.	8G-7B	Term-w g	9/20/45	St. Paul, Minnesota
87.		Naka		"	F	3/5/89	M-	C	---	MeAC	9/16/42	Modesto, Calif.	8G-7B	Term-w g	9/20/45	St. Paul, Minnesota
88.		Natsume		"	F	2/12/18	S	C	---	MeAC	9/16/42	Modesto, Calif.	8G-7B	Term-w g	9/20/45	St. Paul, Minnesota
89.		Sadao		"	M	9/29/26	S	C	---	MeAC	9/16/42	Modesto, Calif.	--	Ind-Invit	8/24/44	Minneapolis, Minn.
90.		Tsugime		"	F	2/2/20	S	C	---	MeAC	9/16/42	Modesto, Calif.	--	Ind-Empl	8/2/43	Chicago, Illinois
91.		Yuki		"	M	4/7/22	S	C	---	MeAC	9/16/42	Modesto, Calif.	--	Ind-AF	4/28/43	Fort Logan, Colorado
92.	AKAMATSU,	Choichiro		18294	M	2/10/01	M	A	3234109	SAAC	9/30/42	Los Angeles, Calif.	11K-3C	Term-w g	4/3/45	Winnetka, Illinois
93.		Kichi		"	F	12/1/02	M	A	3329122	SAAC	9/30/42	Los Angeles, Calif.	11K-3C	Term-w g	6/11/45	Winnetka, Illinois
94.		May		"	F	6/27/33	S	C	---	SAAC	9/30/42	Los Angeles, Calif	11K-3C	Term-w g	6/11/45	Winnetka, Illinois
95.	AKAMATSU,	George	Taro	7021	M	7/4/99	M	A	5275478	T-Tule	11/13/43	Walnut Grove, Calif.				
96.		Yasuko		"	F	10/23/10	F	C	---	T-Tule	11/13/43	Walnut Grove, Calif.				
97.	AKAO,	Henry	Hiroshi	30825	M	6/18/07	M	A	1877990	MeAC	9/5/42	Winters, Calif.	8E-3C	Term-w g	10/13/45	Sacramento, Calif.
98.		Riuko		"	F	6/23/16	M	C	---	MeAC	9/5/42	Winters, Calif.	8E-3C	Term-w g	10/15/45	Sacramento, Calif.
99.		Takashi	Henry	"	M	11/5/36	S	C	---	MeAC	9/5/42	Winters, Calif.	8E-3C	Term-w g	10/12/45	Sacramento, Calif.
100.		Yoshimi	Ruth	"	F	8/31/39	S	C	---	MeAC	9/5/42	Winters, Calif.	8E-3C	Term-w g	10/14/45	Sacramento, Calif.
101.		Hiroko	Nancy	"	F	4/19/42	S	C	---	MeAC	9/5/42	Winters, Calif.	8E-3C	Term-w g	10/14/45	Sacramento, Calif.
		James	Isamu	"	M	12/12/44	S	C	---	B	12/12/44	-----	8E-3C	Term-w g	10/14/45	Sacramento, Calif.
102.	AKIMOTO,	Masanori		18187	M	6/1/76	M	A	2853936	SEAS-SAAC	5/10/43	Los Angeles, Calif.	11G-10A	Term-w g	5/11/45	Salt Lake City, Utah
103.		Miki	Mary	"	F	8/26/89	M	A	2594547	SEAS-SAAC	5/10/45	Los Angeles, Calif.	11G-10A	Term-w g	2/6/45	Salt Lake City, Utah
104.		John (deceased)		"	M	9/21/22	S	C	---	SAAC (seas)	2/2/43	Los Angeles, Calif.	--	Ind-AF	4/6/43	Denver, Colorado
105.		Jane	Rae	"	F	5/29/25	S	C	---	SAAC (seas)	6/19/43	Los Angeles, Calif.	--	Ind-Invit	8/21/43	Salt Lake City, Utah
106.	AKIYAMA,	Bunbei		32759	M	2/8/78	M	A	2727145	MeAC	9/5/42	Courtland, Calif.	8G-1B	Term-w g	9/22/45	Turlock, California
107.		Fuda		"	F	5/9/89	M	A	2727143	MeAC	9/5/42	Courtland, Calif.	8G-1B	Term-w g	9/22/45	Turlock, California
108.		Sumiye (Married Suzuki, Ben)		"	F	4/21/20	S	C	---	MeAC	9/5/42	Courtland, Calif.	8G-1B	Term-w g	5/29/45	Chicago, Illinois
109.		Mary		"	F	10/1/22	S	C	---	MeAC	9/5/42	Courtland, Calif.	--	Ind-Invit	7/24/44	Chicago, Illinois
110.		Akiye		"	F	3/28/26	S	C	---	MeAC	9/5/42	Courtland, Calif.	8G-1B	Term-w g	9/3/45	Los Angeles, Calif.
111.		George		"	M	7/9/24	S	C	---	MeAC	9/18/42	Courtland, Calif.	--	Ind-Empl	4/1/44	Olney Springs, Colo.
112.	AKIYAMA,	Hideso		13809	M	8/2/89	S	A	2380013	T-Jerome	7/7/44	Delano, Calif.	--	Ind-Invit	8/19/44	Chicago, Illinois
113.	AKIYAMA,	Hisao	Charles	845	M	2/28/15	S	C	---	MeAC	8/27/42	Turlock, Calif.	--	Ind-Empl	3/25/43	Brush, Colorado

NO.	NAME		OTHER NAMES	FAMILY NUMBER	SEX	DATE OF BIRTH	MARITAL STATUS	CIT.	ALIEN REGIS. NO.	TYPE OF ORIGINAL ENTRY	DATE OF ORIGINAL ENTRY	PRE-EVACUATION ADDRESS	CENTER ADDRESS	TYPE OF FINAL DEPARTURE	DATE OF FINAL DEPARTURE	DESTINATION OF FINAL DEPARTURE
114.	AKIYAMA,	Tokojira	Tokojiro	28624	M	9/5/71	M	A	2382434	MeAC	9/8/42	Ross, Calif.	[illegible]-2F	Term-w g	8/10/45	Ross, California
115.		Ju		"	F	2/15/80	M	A	2382435	MeAC	9/8/42	Ross, Calif.	[illegible]-2F	Term-w g	8/10/45	Ross, California
116.	AKUNE,	Hisayo		27781	F	1/15/00	M	A	2967592	T-Topaz	6/13/44	Sacramento, Calif.	[illegible]-3D	Term-w g	6/21/45	Bridgeton, New Jersey
117.		Naoji		"	M-	5/15/88	M	A	5855457	T-Topaz	6/13/44	Sacramento, Calif.	[illegible]-3D	Term-w g	6/21/45	Bridgeton, New Jersey
118.	NAKAMURA,	Natalie		"	F	10/22/26	S	C	---	T-Topaz	6/13/44	Sacramento, Calif.	7C-3D	Ind-JnFam	10/12/44	Chicago, Ill.
119.		Joanne		"	F	10/21/28	S	C	---	T-Topaz	6/13/44	Sacramento, Calif.	7C-3D	Term-w g	6/21/45	Chicago, Ill.
120.	AKUNE,	Kenjiro	Ken	8424	M	7/3/23	S	C	---	MeAC	9/16/42	Turlock, Calif.	---	Ind-AF	12/18/42	Fort Logan, Colo.
121.		Masami	Harry	"	M	5/20/20	S	C	---	MeAC	9/16/42	Turlock, Calif.	---	Ind-AF	12/18/42	Fort Logan, Colo.
122.	AKUTAGAWA,	Kiyoshi		28697	M	8/18/99	M	A	1786868	P-Santa Fe	11/27/43	Sebastopol, Calif.	---	Term-w g	4/8/45	Colorado Springs, Colo.
123.		Iku		"	F	11/15/06	S	C	---	MeAC	9/9/42	Sebastopol, Calif.	[illegible]1EF	Term-w g	9/17/45	San Francisco, Calif.
124.		Kenichi		"	M	4/8/25	S	C	---	MeAC	9/9/42	Sebastopol, Calif.	[illegible]1EF	Term-w g	4/27/45	Colorado Springs, Colo.
125.		Mieko		"	F	9/10/27	S	C	---	MeAC	9/9/42	Sebastopol, Calif.	[illegible]1EF	Term-w g	9/17/45	San Francisco, Calif.
126.		Etsuko		"	F	3/8/32	S	C	---	MeAC	9/9/42	Sebastopol, Calif.	[illegible]1EF	Term-w g	9/17/45	San Francisco, Calif.
127.		Masatoshi	Ben	"	M	3/16/38	S	C	---	MeAC	9/9/42	Sebastopol, Calif.	[illegible]1EF	Term-w g	9/17/45	San Francisco, Calif.
128.		Toshiaki	Bill	"	M	3/4/42	S	C	---	MeAC	9/9/42	Sebastopol, Calif.	[illegible]1EF	Term-w g	9/17/45	San Francisco, Calif.
129.	AMAKI,	Kenji		20360	M	12/21/81	S	A	4486794	MeAC	9/3/42	Marysville, Calif.	[illegible]	Term-w g	10/2/45	Marysville, Calif.
130.	AMANOTO,	Kenzo		8732	M	4/5/87	M	A	4001645	SAAC	9/19/42	Los Angeles, Calif.	---	Ind-JnFam	8/29/44	Detroit, Michigan
131.		Uta		"	F	5/20/96	M	A	5226474	SAAC	9/19/42	Los Angeles, Calif.	---	Ind-JnFam	9/27/44	Detroit, Michigan
132.		Edna		"	F	8/8/27	S	C	---	SAAC	9/19/42	Los Angeles, Calif.	---	Ind-JnFam	5/20/44	Detroit, Michigan
133.		Joseph	Kenjiro	"	M	9/9/29	S	C	---	SAAC	9/19/42	Los Angeles, Calif.	---	Ind-JnFam	9/27/44	Detroit, Michigan
134.		Elma		"	F	9/7/23	S	C	---	SAAC	9/19/42	Los Angeles, Calif.	---	Ind-Invit	6/25/43	Detroit, Michigan
135.		Kenneth	Ichiro	"	M	8/3/25	S	C	---	SAAC	9/19/42	Los Angeles, Calif.	---	Ind-JnFam	9/27/44	Detroit, Michigan
136.	AMANO,	Makoto		18196	M	3/13/17	M	C	---	SAAC	9/27/42	Los Angeles, Calif.	---	Ind-Invit	5/24/44	Chicago, Illinois
137.		Mitsuye		"	F	1/3/16	M	C	---	SAAC	9/27/42	Los Angeles, Calif.	[illegible]	Term-w g	9/8/45	Los Angeles, Calif.
138.		Dianna	Temiko	"	F	3/4/42	S	C	---	SAAC	9/27/42	Los Angeles, Calif.	[illegible]	Term-w g	9/8/45	Los Angeles, Calif.
139.		Janice	Miye	"	F	2/11/44	S	C	---	B	2/11/44	-----	[illegible]	Term-w g	9/8/45	Los Angeles, Calif.
140.	AMANO,	Sumatsu		20830	M	12/5/74	W	A	4029765	MeAC	9/3/42	Sacramento, Calif.	7C-5B	Term-w g	9/10/45	Walnut Grove, Calif.
141.	AMANO,	Tometsu	Tom	8833	M	2/1/02	S	A	5868139	SAAC	9/21/42	Los Angeles, Calif.	11G-1A	T-Poston	1/7/45	Poston, Arizona
142.	AMENIYA,	Munsharu	Frank	1792	M	3/11/85	M	A	3508273	SAAC	9/21/42	Los Angeles, Calif.	---	T-Rohw	9/6/43	McGhee, Arkansas
143.		Fujiko	Mae	"	F	5/31/28	S	C	---	SAAC	9/21/42	Los Angeles, Calif.	---	T-Rohw	9/6/43	McGhee, Arkansas
144.		Hajime	Jimmie	"	M	10/9/20	S	C	---	SAAC	9/21/42	Los Angeles, Calif.	---	T-Rohw	9/6/43	McGhee, Arkansas
145.		Hanayo		"	F	8/22/93	M	A	3241789	SAAC	9/21/42	Los Angeles, Calif.	---	T-Rohw	9/6/43	McGhee, Arkansas
146.		Yukiko	Lillian	"	F	6/23/23	S	C	---	SAAC	9/21/42	Los Angeles, Calif.	---	T-Rohw	9/6/43	McGhee, Arkansas
147.	AMENIYA,	Ryosuki	Roy	17940	M	6/19/86	M	A	4357305	SAAC	9/21/42	Los Angeles, Calif.	8K-3B	Term-w g	7/25/45	Los Angeles, Calif.
148.		Fumi		"	F	4/26/26	S	C	---	SAAC	9/21/42	Los Angeles, Calif.	---	Ind-Invit	4/17/44	Chicago, Illinois
149.		Suma		"	F	4/10/00	M	A	5188671	SAAC	9/21/42	Los Angeles, Calif.	8K-3B	Term-w g	7/25/45-	Los Angeles, Calif.
150.		Tadao	Henry	"	M	11/20/21	S	C	---	SAAC	9/21/42	Los Angeles, Calif.	---	Ind-Empl	2/22/43	Boulder, Colorado
151.		Teiko	Dorothy	"	F	6/19/24	S	C	---	SAAC	9/21/42	Los Angeles, Calif.	---	Ind-Invit	6/26/43	Rockford, Illinois
152.	AMENIYA,	Shigeto		8788	M	4/12/21	S	C	---	SAAC	9/19/42	Los Angeles, Calif.	6F-2A	Term-w g	5/24/45	Chicago, Illinois
153.	ANDO,	Iwako		28979	F	4/21/07	M	A	2381162	MeAC	9/8/42	Santa Rosa, Calif.	8F-9B	Term-w g	9/24/45	San Francisco, Calif.
154.		Takejo		"	M	1/16/99	M	A	2381161	MeAC	9/8/42	Santa Rosa, Calif.	8F-9B	Term-W g	9/24/45	San Francisco, Calif.
155.		Emi		"	F	6/26/28	S	C	---	MeAC	9/8/42	Santa Rosa, Calif.	8F-9B	Term-w g	9/24/45	San Francisco, Calif.
156.		Fumiye		"	F	11/20/34	S	C	---	MeAC	9/8/42	Santa Rosa, Calif.	8F-9B	Term-w g	9/24/45	San Francisco, Calif
157.		Kenji		"	M	8/29/26	S	C	---	MeAC	9/8/42	Santa Rosa, Calif.	---	Ind-Empl	3/1/44	LaJunta, Colorado
158.	ANDOW,	Tay		8363	M	2/15/83	M	A	4807407	MeAC	9/3/42	Winton, Calif.	---	Ind-JnFam	1/25/44	Cambridge, Mass.
159.		Eric		"	M	1/21/22	S	C	---	MeAC	9/18/42	Winton, Calif.	---	Ind-Invit	8/19/43	Cincinnati, Ohio
160.		Julia		"	F	3/18/20	S	C	---	MeAC	8/27/42	Winton, Calif.	---	Ind-Invit	10/25/43	New York, New York
161.		Kiyoko	Mabel	"	F	12/1/16	S	C	---	MeAC	9/3/42	Winton, Calif.	---	Ind-Invit	8/19/43	Boston, Mass.
162.		Minnie		"	F	5/5/18	S	C	---	MeAC	8/27/42	Winton, Calif.	---	Ind-Invit	12/1/43	New York, N. Y.
163.		Sophia		"	F	8/15/23	S	C	---	MeAC	8/27/42	Winton, Calif.	---	Ind-Educ	1/29/43	Lincoln, Nebraska
164.		Yoshiko		"	F	7/21/98	M	A	4807408	MeAC	9/3/42	Winton, Calif.	---	Ind-JnFam	1/24/44	Cambridge, Mass.
165.	ANDO,	Jintaro		28628	M	4/6/86	M	A	1266503	MeAC	9/8/42	Mill Valley, Calif.	8G-5F	Term-w g	10/13/45	San Francisco, Calif.
166.		Itsue		"	F	12/1/96-	M	A	1266504	MeAC	9/8/42	Mill Valley, Calif.	8G-5F	Term-w g	10/13/45	San Francisco, Calif.
167.	ANDO,	Kotojiro		8424	M	1/29/89	S	A	1458116	MeAC	9/18/42	Turlock, Calif.	11E-7B	Term-w g	4/1/45	Colorado Springs, Colo.
168.	ANDO,	[illegible]		28626	M	1/21/90	M	A	3775280	MeAC	9/9/42	Mill Valley, Calif.	11F-3B	Term-w g	10/2/45	Fulton, California

NO.	NAME		OTHER NAMES	FAMILY NUMBER	SEX	DATE OF BIRTH	MARITAL STATUS	CIT.	ALIEN REGIS. NO.	TYPE OF ORIGINAL ENTRY	DATE OF ORIGINAL ENTRY	PRE-EVACUATION ADDRESS	CENTER ADDRESS	TYPE OF FINAL DEPARTURE	DATE OF FINAL DEPARTURE	DESTINATION OF FINAL DEPARTURE
169.	ANDO	Tomokichi		8731	M	1/20/97	M	A	2191225	SAAC	9/19/42	Long Beach, Calif.	6E-6E	Term-w g	4/28/45	Chicago, Illinois
170.		Masako		"	F	10/29/06	M	A	3751816	SAAC	9/19/42	Long Beach, Calif.	6E-6E	Term-w g	4/28/45	Chicago, Illinois
171.		John	Takeshi	"	M	6/10/26	S	C	---	SAAC	9/19/42	Long Beach, Calif.	6E-6E	Term-w g	3/8/45	St. Louis, Missouri
172.		Toshiko		"	F	7/20/30	S	C	---	SAAC	9/19/42	Long Beach, Calif.	6E-6E	Term-w g	4/28/45	Chicago, Illinois
173.		Kenji	George	"	M	1/26/38	S	C	---	SAAC	9/19/42	Long Beach, Calif.	6E-6E	Term-w g	4/28/45	Chicago, Illinois
174.	AOKI	Horui		30966	M	2/2/85	M	A	5419467	MeAC	9/6/42	Woodland, Calif.	7E-4C	Term-w g	8/15/45	Woodland, Calif.
175.		Tokuo		"	F	6/1/89	M	A	4559192	MeAC	9/6/42	Woodland, Calif.	7E-4C	Term-w g	8/15/45	Woodland, Calif.
176.		George		"	M	4/11/25	S	C	---	MeAC	9/6/42	Woodland, Calif.	7E-4C	Ind-AF	11/9/44	Fort Leavensworth, Kansa
177.		Jun		"	M	6/14/27	S	C	---	MeAC	9/6/42	Woodland, Calif.	7E-4C	Term-w g	2/13/45	Chicago, Ill.
178.		Noboru		"	M	1917	M	C	---	MeAC	9/5/42	Woodland, Calif.		T-S	9/16/43	Tule Lake, Calif.
179.		Yorio		"	M	11/22/20	M	C	---	MeAC	8/27/42	Woodland, Calif.	6D	Ind-AF	6/1/44	Fort Logan, Colo.
180.		Mitsuko		"	F	7/2/22	M	C	---	MeAC	8/27/42	Woodland, Calif.	6D-5F	Term-w g	8/15/45	Woodland, Calif.
181.		Leonard	Tadashi	"	M	2/29/44	S	C	---	Born	2/29/44	---	6D-5F	Term-w g	8/15/45	Woodland, Calif.
182.	AOYAGI	Shun		6489	M	12/22/13	M	C	---	T-Tule	9/22/43	Dixon, Calif.		Ind-Invit	10/8/43	Chicago, Illinois
183.		Teruko		"	F	12/6/17	M	C	---	T-Tule	9/22/43	Dixon, Calif.		Ind-JnFam	8/18/44	Denver, Colorado
184.		May	Taeko	"	F	5/21/43	S	C	---	T-Tule	9/22/43	---		Ind-JnFam	8/18/44	Denver, Colorado
185.	AOKI	Kudo		20391	M	6/12/79	S	A	4180732	MeAC	9/3/42	Marysville, Calif.	7D-4B	Term-w g	10/2/45	Yuba City, Calif.
186.	ARAGAKI	John	Tokusho	1908	M	11/3/11	S	C	---	MeAC	8/27/42	Modesto, Calif.		Ind-Empl	4/29/44	Colorado Springs, Colo.
187.	ARAKAKI	Ryoan		12474	M	11/21/80	M	A	4826400	T-Jerome	6/20/44	Biole, Calif.	10E-6C	Term-w/o g	6/30/45	Biole, California
188.		Naye		"	F	11/30/82	M	C	---	T-Jerome	6/20/44	Biole, Calif.	10E-6C	Term-w/o g	6/30/45	Biole, California
189.		James	Kiyoshi	"	M	9/29/24	S	C	---	T-Jerome	6/20/44	Biole, Calif.		Ind-Educ	9/12/44	Detroit, Michigan
190.	ARAI	Akira	Brush	8801	M	10/2/02	M	C	---	SAAC	9/19/42	Los Angeles, Calif.		Ind-Empl	8/11/44	Chicago, Illinois
191.		Fusako	Joan	"	F	6/24/08	M	C	---	SAAC	9/19/42	Los Angeles, Calif.		Ind-JnFam	9/25/44	Chicago, Illinois
192.		Yutaka	Harold	"	M	2/1/36	S	C	---	SAAC	9/19/42	Los Angeles, Calif.		Ind-JnFam	9/25/44	Chicago, Illinois
193.	ARAI	William	Soichi	8724	M	1/1/12	M	C	---	SAAC	9/19/42	Los Angeles, Calif		Ind-Invit	1/6/44	Chicago, Illinois
194.		Helen	Takeko	"	F	3/15/12	M	C	---	SAAC	9/19/42	Los Angeles, Ca if.	9I-2F	Term-w g	3/26/45	Chicago, Illinois
195.		Patricia	Nanayo	"	F	12/31/40	S	C	---	SAAC	9/19/42	Los Angeles, Calif.	9I-2F	Term-w g	3/26/45	Chicago, Illinois
196.	ARAI	Kumata		8999	M	2/11/76	M	A	4302591	SAAC	9/24/42	Los Angeles, Calif.		Ind-Invit	12/2/44	Denver, Colo.
197.		Kumao	Theodore	"	M	9/1/25	S	C	---	SAAC	9/24/42	Los Angeles, Calif.		Ind-Invit	1/6/44	Chicago, Illinois
198.		Nana		"	F	4/21/85	M	C		SAAC	9/24/42	Los Angeles, Calif.		Ind-Invit	12/2/44	Denver, Colo.
199.		Umeko	Marion	"	F	7/23/22	S	C	---	SAAC	9/24/42	Los Angeles, Calif.		Ind-Invit	1/26/43	Denver, Colorado
200.	ARAI	Tatsuye	Lina	27241	F	6/15/16	S	C	---	T-Tule	9/15/43	Sacramento, Calif.		T-Topaz	6/6/44	Topaz, Utah
201.		Juhei		"	M	1/5/80	M	A	4284201	T-Tule	9/15/43	Sacramento, Calif.		T-Topaz	6/6/44	Topaz, Utah
202.		Tatsu		"	F	6/10/89	M	A	4284217	T-Tule	9/15/43	Sacramento, Calif.		T-Topaz	6/6/44	Topaz, Utah
203.		Tedomu	Woody	"	M	4/8/30	S	C	---	T-Tule	9/15/43	Sacramento, Calif.		T-Topaz	6/6/44	Topaz, Utah
204.	ARAKAWA	Frank	Futoshi	K-197	M	4/9/91	M	C	---	T-Jerome	6/20/44	Hilo, Hawaii		Ind-JnFam	10/27/44	Chicago, Illinois
205.		Haru		"	F	3/22/99	M	A	2290584	T-Jerome	6/20/44	Hilo, Hawaii		Ind-JnFam	10/27/44	Chicago, Illinois
206.		Marion	Michiko	"	F	10/10/22	S	C	---	T-Jerome	6/20/44	Hilo, Hawaii		Ind-JnFam	10/27/44	Chicago, Illinois
207.		June		"	F	6/7/27	S	C	---	T-Jerome	6/20/44	Hilo, Hawaii		Ind-JnFam	10/27/44	Chicago, Illinois
208.		Kay	Kayo	"	F	1/8/31	S	C	---	T-Jerome	6/20/44	Hilo, Hawaii		Ind-JnFam	10/27/44	Chicago, Illinois
209.		Sylvia	Kinuko	"	F	3/3/37	S	C	---	T-Jerome	6/20/44	Hilo, Hawaii		Ind-JnFam	10/27/44	Chicago, Illinois
210.	ARAKAWA	Tomajiro		20377	M	8/3/85	S	A	2670531	MeAC	9/3/42	Delano, Calif.	6D-1D	Term-w g	10/6/45	Los Angeles, Calif.
211.	ARAKI	Mitaro		32812	M	5/15/84	S	A	4772979	MeAC	9/3/42	Wood, Calif.	6E-7B	Term-w g	10/13/45	Walnut Grove, Calif.
212.	ARAKI	Kanzo		1852	M	12/17/70	S	A	2778393	MeAC	9/16/42	Modesto, Calif.	12E-1A	D	7/24/45	
213.	ARAO	Matsuo	Harriet	8763	F	2/22/18	S	C	---	SAAC	9/19/42	Los Angeles, Calif.		T-Rohwer	1/19/43	Rohwer, Arkansas
214.		Shigeno		"	F	8/21/00	M	C	---	SAAC	9/19/42	Los Angeles, Calif.		T-Rohwer	1/19/43	Rohwer, Arkansas
215.		Soichi		"	M	6/2/90	M	C	---	SAAC	9/19/42	Los Angeles, Calif.		T-Rohwer	1/19/43	Rohwer, Arkansas
216.		Matsue	Kay (See: Taguchi, Motokazu)	"	F	7/14/19	S	C	---	SAAC	9/19/42	Los Angeles, Calif.		T-Rohwer	1/19/43	Rohwer, Arkansas
217.		Raymond	Masao	"	M	10/2/24	S	C	---	SAAC	9/19/42	Los Angeles, Calif.		T-Rohwer	1/19/43	Rohwer, Arkansas
218.		Robert	Mobuichi	"	M	10/2/24	S	C	---	SAAC	9/19/42	Los Angeles, Calif.		T-Rohwer	1/19/43	Rohwer, Arkansas
219.		Richard	Ichiro	"	M	/20	S	C	---	SAAC						
220.	ARATANI	Taka		8771	M	10/24/01	M	A	5368579	SAAC	9/19/42	Los Angeles, Calif		Ind-Invit	11/28/44	Chicago, Ill.
221.		Tomi		"	F	12/12/08	M	C	---	SAAC	9/19/42	Los Angeles, Calif.	6E-7A	Term-w g	4/20/45	Chicago, Ill.
222.		Michiko	Faye	"	F	4/7/35	M	C	---	SAAC	9/19/42	Los Angeles, Calif.	6E-7A	Term-w g	4/20/45	Chicago, Ill.
223.	ARII	Shizuko		32798	F	3/12/89	W	A	2919355	MeAC	9/5/42	Walnut Grove, Calif.	7E-2A	Term-w g	9/18/45	Walnut Grove, Calif.

No.	NAME		OTHER NAMES	FAMILY NUMBER	SEX	DATE OF BIRTH	MARITAL STATUS	CIT.	ALIEN REGIS. NO.	TYPE OF ORIGINAL ENTRY	DATE OF ORIGINAL ENTRY	PRE-EVACUATION ADDRESS	CENTER ADDRESS	TYPE OF FINAL DEPARTURE	DATE OF FINAL DEPARTURE	DESTINATION OF FINAL DEPARTURE
224.	ARII	Takashi		32798	M	9/4/26	S	C	---	MeAC	9/5/42	Walnut Grove, Calif.	7B-2A	Term-AF	9/5/45	Ft. Leavenworth, Kans.
225.		Hideo		"	M	9/23/23	M	C	---	MeAC	9/5/42	Walnut Grove, Calif.		Ind-AF	9/30/44	Fort Logan, Colorado
226.		Virginia	Hideko	"	F	4/19/25	M	C	---	SAAC	9/19/42	Los Angeles, Calif.	~~7B-2A~~	Ind-JnFam	11/21/44	Peterburg, Va.
227.	ARIKAWA	Elsie	Shizuko	18044	F	2/7/18	M	C	---	SAAC	9/25/42	Los Angeles, Calif.		Ind-Invit	9/10/43	Cleveland, Ohio
228.	ARIMA	Kamematsu		39039	M	12/12/22	S	C	---	T-Tule	9/9/44	Auburn, Calif.		Term-w g	7/21/45	New York, New York
229.	ARIMA	Aikichi	Albert	8730	M	3/22/76	M	A	2991096	SAAC	9/19/42	Los Angeles, Calif.	10B-1B	Term-w g	9/12/45	Los Angeles, Cal
230.		Chimo		"	F	5/13/97	M	A	2856639	SAAC	9/19/42	Los Angeles, Calif.	10B-1B	Term-w g	9/12/45	Los Angeles, Cal.
231.		Wallace		"	M	9/16/25	S	C	---	SAAC	9/19/42	Los Angeles, Calif.		Ind-AF	8/11/44	Fort Logan, Colorado
232.	MAYEMURA	Shigeyuki		"	M	4/2/03	M	A	1747424	SAAC	9/19/42	Los Angeles, Calif.	10B-1B	Term-w g	9/12/45	Chicago, Illinois
233.	YAMASHITA	Kizo		"	M	2/9/00	M	A	4823307	SAAC	9/19/42	Los Angeles, Calif.	10B-1B	Term-w g	6/6/45	Chicago, Illinois
234.	ARIMA	Takashi		HP-279	M	3/19/86	M	A	5030526	T-Jerome	6/20/44	San Pedro, Calif.	11B-6B	Term-w g	3/2/45	Lafayette, Colo.
235.		Michio (Mishio)		"	F	12/28/87	M	A	5030535	T-Jerome	6/20/44	San Pedro, Calif.	11B-6B	Term-w g	3/2/45	Lafayette, Colo
236.		Michiko	Rose	"	F	4/22/25	S	C	---	T-Jerome	6/20/44	San Pedro, Calif.		Term-w g	3/2/45	Lafayette, Colo.
237.	ARIMA	Iku		8999	F	1/1/85	M	A	3999338	SAAC	9/21/42	Los Angeles, Calif.	9K-7F	Term-w g	9/26/45	Los Angeles, Calif.
238.		Shuichi	Ernest	"	M	1/1/11	S	C	---	SAAC	9/21/42	Los Angeles, Calif.		Ind-Invit	9/8/44	Chicago, Illinois
239.		Clarence	Yoneo	"	M	2/8/01	M	C	---	SAAC	9/21/42	Los Angeles, Calif.		Ind-Invit	9/7/43	Denver, Colorado
240.		Toyo		"	F	10/22/09	M	C	---	SAAC	9/21/42	Los Angeles, Calif.		Ind-JnFam	12/4/43	Denver, Colorado
241.		Curtis	Yoshio	"	M	1/28/39	S	C	---	SAAC	9/21/42	Los Angeles, Calif.		Ind-JnFam	12/4/43	Denver, Colorado
242.	ARIMATSU	Kino (Kinu)		18086	F	10/19/93	M	A	3966247	SAAC	9/25/42	Los Angeles, Calif.	7K-10D	Term-w g	3/19/45	Chicago, Ill.
243.		Kiyosuke		"	M	5/2/85	M	A	3966930	SAAC	9/25/42	Los Angeles, Calif.	7K-10D	Term-w g	3/19/45	Chicago, Ill.
244.		Yoshiko	Ann	"	F	9/28/18	M	C	---	SAAC	9/25/42	Los Angeles, Calif.		Ind-Educ	8/2/43	Minneapolis, Minn.
245.	ARIMOTO	Chiyoe		32797	M	2/19/82	M	A	1499737	MeAC	9/5/42	Walnut Grove, Calif.	7F-12D	Term-w g	9/18/45	Walnut Grove, Calif.
246.		Shimae		"	F	4/20/96	M	A	1439736	MeAC	9/5/42	Walnut Grove, Calif.	7F-12B	Term-w g	9/18/45	Walnut Grove, Calif.
247.		Amy	Emiko	"	F	12/9/20	M	C	---	MeAC	9/15/42	Hood, Calif.		Ind-Invit	6/2/43	Chicago, Illinois
248.		Fred		"	M	2/15/20	M	C	---	MeAC	9/5/42	Walnut Grove, Calif.		Ind-Invit	6/2/43	Chicago, Illinois
249.		Katsumi		"	M	5/7/25	S	C	---	MeAC	9/18/42	Walnut Grove, Calif.		Ind-AF	10/5/44	Fort Logan, Colorado
250.		Kenzo		"	M	7/30/21	S	C	---	MeAC	9/5/42	Walnut Grove, Calif.		Ind-Educ	7/22/43	Chicago, Illinois
251.	ARIMOTO	Isoburo		20443	F	6/15/77	S	A	41613165	MeAC	9/8/42	Colusa, Calif.	8B-3B	Term-w g	10/2/45	Colusa, Calif.
252.	ARIMOTO	Richard	Nozomi	8933	M	11/19/09	M	C	---	SAAC	9/21/42	Los Angeles, Calif.		T-Topaz	6/15/43	Delta, Utah
253.		Barbara	Miyoko	"	F	5/28/36	S	C	---	SAAC	9/21/42	Los Angeles, Calif.		T-Topaz	6/15/43	Delta, Utah
254.	TSUYUKI	Ray		"	M	11/2/15	S	C	---	SAAC	9/21/42	Los Angeles, Calif.		Ind-Empl	5/6/43	Kimball, Nebraska
255.	ARISHITA	John-	Masaki	28707	M	6/8/19	M	C	---	MeAC	9/8/42	Petaluma, Calif.		Ind-AF	10/5/44	Fort Logan, Colorado
256.		Gladys	Ayako	"	F	6/22/13	M	C	---	MeAC	9/8/42	Petaluma, Calif.	8B-11F	Term-w g	7/25/45	Petaluma, Calif.
		Gloria	Setsuko	"	F	12/22/44	S	C	—	C	12/22/44		8F-11F	Term-w g	7/25/45	Petaluma, Calif.
257.	ARISHITA	Kazue		28706	F	9/22/95	M	A	5042046	MeAC	9/ 8/42	Petaluma, Calif.	6B-6C	Term-w g	7/25/45	Petaluma, Calif.
258.		Jimmy		"	M	6/18/21	S	C	---	MeAC	9/ 8/42	Petaluma, Calif.	6B-6C	Term-w g	7/7/45	Ft. Leavenworth, Kans.
259.		Henry		"	M	4/13/31	S	C	---	MeAC	9/ 8/42	Petaluma, Calif.	6B-6C	Term-w g	7/25/45	Petaluma, Calif.
260.		Teruichi		"		10/15/91	M	A	4435064	MeAC	9/18/42	Petaluma, Calif.		Ind-Invit	8/18/44	St. Paul, Minnesota
261.	ARITA	Frank	Yonekaza	28996	M	12/25/38	S	C	---	MeAC	9/3/42	Petaluma, Calif.		Ind-JnFam	10/25/43	Rockford, Illinois
262.		Isamu		"	M	11/28/06	M	C	---	MeAC	9/3/42	Petaluma, Calif.		Ind-Empl	9/1/43	Rockford, Illinois
263.		Kiyomi		"	F	1/4/15	M	C	---	MeAC	9/3/42	Petaluma, Calif.		Ind-JnFam	10/25/43	Rockford, Illinois
264.		Paul	Kitokuro	"	M	9/18/37	S	C	---	MeAC	9/3/42	Petaluma, Calif.		Ind-JnFam	10/25/43	Rockford, Illinois
265.		Tom	Rezo	"	M	3/11/41	S	C	---	MeAC	9/3/42	Petaluma, Calif.		Ind-JnFam	10/25/43	Rockford, Illinois
266.	ARITA	Eiichi		30926	M	10/22/05	M	C	---	MeAC	9/5/42	Concord, Calif.	6G-12D	Term-w g	10/2/45	Hood, Calif.
267.		Mitsu		"	F	6/8/18	M	C	---	MeAC	9/5/42	Concord, Calif.	6G-12D	Term-w g	10/2/45	Hood, Calif.
268.		William	Misataka	"	M	6/11/40	S	C	---	MeAC	9/5/42	Concord, Calif.	6G-12D	Term-w g	10/2/45	Hood, Calif.
269.		James	Kazuo	"	M	4/22/43	S	C	---	B	4/22/43	-----	6G-12D	Term-w g	10/2/45	Hood, Calif.
		Eiko		"	F	2/9/45	S	C	---	B	2/9/45	-----	6G-12D	Term-w g	10/2/45	Hood, Calif.
270.	ARITA	Seiso		20845	M	3/9/15	S	C	---	MeAC	9/3/42	Yuba City, Calif.		T-S	5/18/44	Tule Lake, Calif.
271.	ASAMI	Kazuyuki		9360	M	8/2/98	M	A	4910574	T-Jerome	6/20/44	Los Angeles, Calif.		Term-w g	7/5/45	Los Angeles, Calif.
272.		Shizuko		"	F	10/22/14	M	C	---	T-Jerome	6/20/44	Los Angeles, Calif.	11C-3B	Term-w g	10/2/45	Los Angeles, Calif.
273.		Roy	Kazuhiko	"	M	7/16/36	S	C	---	T-Jerome	6/20/44	Los Angeles, Calif.	11C-3B	Term-w g	10/2/45	Los Angeles, Calif.
274.		Minako		"	F	4/16/38	S	C	---	T-Jerome	6/20/44	Los Angeles, Calif.	11C-3B	Term-w g	10/2/45	Los Angeles, Calif.
275.		Asuko		"	F	7/30/39	S	C	---	T-Jerome	6/20/44	Los Angeles, Calif.	11C-3B	Term-w g	10/2/45	Los Angeles, Calif.
276.		Sumio		"	M	7/30/43	S	C	---	T-Jerome	6/20/44	Born at Jerome R. C.	11C-3B	Term-w g	10/2/45	Los Angeles, Calif.
277.	ASAMI	Tom		18129	M	7/1/18	S	C	---	SAAC	9/27/42	Los Angeles, Calif.	12B-5A	Term-w g	9/1/45	Denver, Colorado

NO.	NAME		OTHER NAMES	FAMILY NUMBER	SEX	DATE OF BIRTH	MARITAL STATUS	CIT.	ALIEN REGIS. NO.	TYPE OF ORIGINAL ENTRY	DATE OF ORIGINAL ENTRY	PRE-EVACUATION ADDRESS	CENTER ADDRESS	TYPE OF FINAL DEPARTURE	DATE OF FINAL DEPARTURE	DESTINATION OF FINAL DEPARTURE
278.	ASAI	Fred	Teruo	32791	M	1/9/23	S	C	---	MeAC	9/18/42	Walnut Grove, Calif.		Ind-Penal	6/16/44	Denver, Colorado
279.		Haruo		"	M	4/2/13	S	C	---	MeAC	9/5/42	Walnut Grove, Calif.	7E-9F	Term-w g	10/2/45	Walnut Grove, Calif.
		Mary (Nee Iba)														
280.	ASAI	Haruo		32791	F	2/17/19	M	C	---	MeAC	9/5/42	Woodland, Calif.	7E-1C	Term-w g	9/22/45	Walnut Grove, Calif.
281.		Yvonne	Yuriko	"	F	12/14/43	S	C	---	B	12/14/43	---	7E-1C	Term-w g	10/2/45	Walnut Grove, Calif.
282.		Takuro	Dix	"	M	3/13/20	M	C	---	MeAC	8/27/42	Walnut Grove, Calif.		Ind-Penal	6/15/44	Denver, Colorado
283.	ASAI	Kuwa		32791	F	7/23/93	W	A	2017290	MeAC	9/5/42	Walnut Grove, Calif.	8C-6A	Term-w g	9/22/45	Walnut Grove, Calif.
284.	ASAI	Seiichi		8433	M	3/15/81	M	A	3662727	MeAC	9/3/42	Turlock, Calif.	9E-2AAB	Term-w g	9/25-45	Cortez, Calif.
285.		Shizuka		"	F	1/27/01	M	A	3662728	MeAC	9/3/42	Turlock, Calif.	9E-2AAB	Term-w g	9/25/45	Cortez, Calif.
286.		Hideo		"	M	5/23/14	S	C	---	MeAC	8/27/42	Turlock, Calif.	[illegible]	T-S	9/15/43	Tule Lake, Calif.
287.		Hiroshi		"	M	12/21/23	S	C	---	MeAC	8/27/42	Turlock, Calif.		Ind-Invit	12/22/42	Ogden, Utah
288.		Kiyoko		"	F	6/1/28	S	C	---	MeAC	9/3/42	Turlock, Calif.	9E-2AAB	Term-w g	9/25/45	Cortez, Calif.
289.		Yoshio		"	M	7/4/21	S	C	---	MeAC	9/3/42	Turlock, Calif.	9E-2AAB	Term-w g	9/25/45	Cortez, Calif.
290.	ASAI	Kiyoshi		8433	M	1/24/12	M	C	---	MeAC	9/3/42	Turlock, Calif.	9E-2AAB	Term-w g	9/25/45	Cortez, Calif.
291.		Shizuye		"	F	9/12/18	M	C	---	MeAC	9/3/42	Turlock, Calif.	9E-2AAB	Term-w g-	9/25/45	Cortez, Calif.
292.		Miye		"	F	5/1/41	S	C	---	MeAC	9/3/42	Turlock, Calif.	9E-2AAB	Term-w g	9/25/45	Cortez, Calif.
293.		Teruko		"	F	11/21/43	S	C	---	B	11/21/43	---	9E-2AAB	Term-w g	9/25/45	Cortez, Calif.
294.	ASAKAWA	Hirokichi		21378	M	10/15/89	M	A	2881162	T-Tule	9/22/43	Centerville, Calif.	10E-8D	Term-w g	8/20/45	Centerville, Calif.
295.		Kimiyo		"	F	12/13/03	M	C	---	T-Tule	9/22/43	Centerville, Calif.	10E-8D	Term-w g	8/20/45	Centerville, Calif.
296.		Masao	Allen	"	M	9/26/23	S	C	---	T-Tule	9/22/43	Centerville, Calif.	10E-8D	Term-w g	8/19/45	New York, New York
297.		Mazie	Maruye	"	F	6/6/25	S	C	---	T-Tule	9/22/43	Centerville, Calif.	10E-8D	Term-w g	6/11/45	Chicago, Ill.
		Karen		"	F	12/30/44	S	C	---	B	12/30/44	-----	10E-8D	Term-w g	8/20/45	Centerville, Calif.
298.	ASAMOTO	Akira	Robert	17916	M	1/1/04	M	A	5279425	SAAC	9/21/42	Los Angeles, Calif.	8K-2E	Term-w g	10/13/45	Lomita, California
299.		Kikue	Mary	"	F	4/1/09	M	C	---	SAAC	9/21/42	Los Angeles, Calif.	8K-2F	Term-w g	10/13/45	Lomita, California
300.		Takashi	Bobby	"	M	5/2/29	S	C	---	SAAC	9/21/42	Los Angeles, Calif.	8K-2F	Term-w g	10/13/45	Lomita, California
301.		Takaaichi	Mickey	"	M	8/3/32	S	C	---	SAAC	9/21/42	Los Angeles, Calif.	8K-2E	Term-w g	10/13/45	Lomita, California
302.	ASANO	Kohachi	[illegible]	17983	M	3/11/92	M	A	5061288	SAAC	9/21/42	Los Angeles, Calif.	9K-12C-D	Term-w g	7/17/45	Los Angeles, Calif.
303.		Tsui		"	F	6/17/96	M	A	5227343	SAAC	9/21/42	Los Angeles, Calif.	9K-12C-D	Term-w g	7/17/45	Los Angeles, Calif.
304.		Shugi		"	M	10/10/26	S	C	---	SAAC	9/21/42	Los Angeles, Calif.	9K-12C-D	Term-w g	7/17/45	Los Angeles, Calif.
305.		Hiroshi		"	M	7/6/24	S	C	---	SAAC	9/21/42	Los Angeles, Calif.		Ind-AF	8/11/44	Fort Logan, Colorado
306.		Keichi		"	M	5/26/20	S	C	---	SAAC	9/21/42	Los Angeles, Calif.		Ind-AF	8/11/44	Fort Logan, Colorado
307.		Seiko		"	F	6/3/22	S	C	---	SAAC	9/21/42	Los Angeles, Calif.		Ind-Emp	6/2/43	Greeley, Colorado
308.		Yukiko (Married UYENO Yoshio)		18256												
309.	ASANO	Yokichi		18096	M	9/15/91	M	A	3399587	SAAC	9/25/42	Lynwood, Calif.	11B-8D	Term-w g	7/26/45	Denver, Colorado
310.		Shika		"	F	1/15/94	M	A	4801905	SAAC	9/25/42	Lynwood, Calif.	11B-8D	Term-w g	7/26/45	Denver, Colorado
311.		Hiroko		"	F	10/30/26	S	C	---	SAAC	9/25/42	Lynwood, Calif.		Ind-Educ	9/24/44	Denver, Colorado
312.		Sadao		"	M	5/11/29	S	C	---	SAAC	9/25/42	Lynwood, Calif.	11B-8D	Term-w g	7/26/45	Denver, Colorado
313.	ASO	George	Shigeno	21537	M	12/15/08	M	C	---	T-Topaz	5/9/44	Hayward, Calif.	9E-9B	Term-w g	9/11/45	Denver, Colorado
314.		Kimi	Jane	"	F	5/5/12	M	C	---	T-Topaz	10/11/44	Hayward, Calif.	9E-9B	Term-w g	9/11/45	Denver, Colorado
315.		Sakutaro		"	M	5/13/72	M	A	1248960	T-Topaz	10/11/44	Hayward, Calif.	9E-9B	Term-w g	9/11/45	Denver, Colorado
316.		Shigeo	Jerry	"	M	8/2/39	S	C	---	T-Topaz	10/11/44	Hayward, Calif.	9E-9B	Term-w g	9/11/45	Denver, Colorado
317.		Sumiye	Grace	"	F	3/13/44	S	C	---	T-Topaz	10/11/44	Born at Topaz	9E-9B	Term-w g	9/11/45	Denver, Colorado
318.		Taka		"	F	8/8/82	M	A	1248956	T-Topaz	10/11/44	Hayward, Calif.	9E-9B	Term-w g	9/11/45	Denver, Colorado
319.		William [illegible]	Sadao	"	M	1/7/36	S	C	---	T-Topaz	10/11/44	Hayward, Calif.	9E-9B	Term-w g	9/11/45	Denver, Colorado
320.	ATAKA	Daitaro		20373	M	6/20/80	W	A	2699789	MeAC	9/3/42	Sacramento, Calif.	7C-11B			
321.	ATAGI	Tomi		8411	F	12/10/97	M	A	3257173	MeAC	9/16/42	Delhi, Calif.	12C-8B	Term-w g	6/29/45	Salt Lake City, Utah
322.		Kazuo	Richard	"	M	5/4/27	S	C	---	MeAC	9/16/42	Delhi, Calif.	12C-8B	Term-w g	5/8/45	Denver, Colorado
323.		Kumiko	Dolly	"	F	10/23/28	S	C	---	MeAC	9/16/42	Delhi, Calif.	12C-8B	Term-w g	6/29/45	Salt Lake City, Utah
324.		Masako	Virginia	"	F	8/18/34	S	C	---	MeAC	9/16/42	Delhi, Calif.	12C-8B	Term-w g	6/29/45	Salt Lake City, Utah
325.		Betty		"	F	7/21/36	S	C	---	MeAC	9/16/42	Delhi, Calif.	12C-8B	Term-w g	6/29/45	Salt Lake City, Utah
326.		June		"	F	6/2/22	S	C	---	MeAC	8/27/42	Delhi, Calif.		Ind-Empl	4/15/43	Rockford, Illinois
327.		Merry	Miyeko	"	F	2/2/24	S	C	---	MeAC	9/16/42	Delhi, Calif.		Ind-Empl	4/15/43	Rockford, Illinois
328.	AZEKA	John	Misao	1855	M	7/23/08	S	C	---	MeAC	8/27/42	Ceres, Calif.	[illegible]	Ind-Empl	10/11/43	Chicago, Illinois
329.	AZUMA	Fusano		8721	F	12/11/09	M	C	---	SAAC	9/19/42	Los Angeles, Calif.	[illegible]	Ind-Invit	8/30/44	Chicago, Illinois
330.		Hiroko		"	F	8/24/34	S	C	---	SAAC	9/19/42	Los Angeles, Calif.		Ind-Invit	8/30/44	Chicago, Illinois
331.		Teworu		"	M	10/9/27	S	C	---	SAAC	9/19/42	Los Angeles, Calif.		Ind-Invit	8/30/44	Chicago, Illinois
332.		Akira		"	M	11/19/39	S	C	---	SAAC	9/19/42	Los Angeles, Calif.		Ind-Invit	8/30/44	Chicago, Illinois
333.		Hideo		"	M	7/28/05	M	A	2431224	SAAC	9/19/42	Los Angeles, Calif.		Ind-Invit	4/27/43	Milwaukee, Wisconsin
334.	BABA	Kosaburo		18242	M	8/11/54	S	A	1214371	SAAC	10/1/42	Los Angeles, Calif.	Hospital	Term-w g	5/2/45	Los Angeles, Calif.

NO.	NAME	OTHER NAMES	FAMILY NUMBER	SEX	DATE OF BIRTH	MARITAL STATUS	CIT.	ALIEN REGIS. NO.	TYPE OF ORIGINAL ENTRY	DATE OF ORIGINAL ENTRY	PRE-EVACUATION ADDRESS	CENTER ADDRESS	TYPE OF FINAL DEPARTURE	DATE OF FINAL DEPARTURE	DESTINATION OF FINAL DEPARTURE
335.	BABA	Namiye (Married WAKABAYASHI	30932	F	12/25/20	S	C	---	MeAC	9/5/42	Broderick, Calif.	7E-8B	T-S	5/18/44	Tule Lake, Calif.
336.		Kuzo Nobuki Henry)	"	M	6/22/75	M	A	3052912	MeAC	9/5/42	Broderick, Calif.	7E-8D	Term-w g	9/22/45	Walnut Grove, Calif.
337.		Takae	"	F	3/2/91	M	A	3052914	MeAC	9/5/42	Broderick, Calif.	7E-8D	Term-w g	9/22/45	Walnut Grove, Calif.
338.		Takeo	"	M	6/2/30	S	C	---	MeAC	9/5/42	Broderick, Calif.	7E-8D	Term-w g	9/22/45	Walnut Grove, Calif.
339.		Ben	"	M	5/15/33	S	C	---	MeAC	9/5/42	Broderick, Calif.	7E-8D	Term-w g	9/22/45	Walnut Grove, Calif.
340.		Bobby	"	M	11/22/37	S	C	---	MeAC	9/5/42	Broderick, Calif.	7E-8D	Term-w g	9/22/45	Walnut Grove, Calif.
341.		Tetsuo	"	M	12/11/22	S	C	---	MeAC	9/5/42	Broderick, Calif.		Ind-AF	4/2/44	Fort Logan, Colorado
342.		Mitsuko	"	F	3/23/25	S	C	---	MeAC	9/5/42	Broderick, Calif.	7E-8D	Term-w g	9/22/45	Walnut Grove, Calif.
343.		Yoshiko	"	F	7/7/27	S	C	---	MeAC	9/5/42	Broderick, Calif.	7E-8D	Term-w g	9/22/45	Walnut Grove, Calif.
344.	BABA	Nobuyoshi	8429	M	5/3/79	W	A	4508410	MeAC	9/10/42	Turlock, Calif.	10E-7D	Term-w g	9/8/45	Cortez, Calif.
345.		Nobuzo	"	M	2/21/17	S	C	---	MeAC	9/10/42	Turlock, Calif.	10E-7D	Term-w g	8/10/45	Denver, Colorado
346.		Tomie	"	F	3/16/22	S	C	---	MeAC	9/10/42	Turlock, Calif.	10E-7D	Term-w g	4/5/45	Cleveland, Ohio
347.		Tomi Miye (Nee Kato)	"	F	10/23/80	M	A	4508420	MeAC	9/10/42	Turlock, Calif.		D	8/30/43	
348.	BABA	Eiko	8427	F	1/10/14	M	C	---	MeAC	9/18/42	Turlock, Calif.		Ind-Invit	7/13/43	Cleveland, Ohio
349.		Komao	"	M	3/20/05	M	A		MeAC	9/18/42	Turlock, Calif.		Ind-Invit	7/13/43	Cleveland, Ohio
350.	BABA	Yoshio	8430	M	3/4/01	M	A	4508418	MeAC	9/16/42	Turlock, Calif.	10E-7B	Term-w g	9/8/45	Cortez, Calif.
351.		Masako	"	F	11/18/12	M	C	---	MeAC	9/16/42	Turlock, Calif.	10E-7B	Term-w g	9/8/45	Cortez, Calif.
352.		Nobuye	"	F	2/15/32	S	C	---	MeAC	9/16/42	Turlock, Calif.	10E-7B	Term-w g	9/8/45	Cortez, Calif.
353.		Franklin Shigenobu	"	M	7/17/33	S	C	---	MeAC	9/16/42	Turlock, Calif.	10E-7B	Term-w g	9/8/45	Cortez, Calif.
354.		Michiyo	"	F	9/21/35	S	C	---	MeAC	9/16/42	Turlock, Calif.	10E-7B	Term-w g	9/8/45	Cortez, Calif.
355.	BEFU	Juma	17953	M	1/1/85	M	A	4476951	SAAC	9/24/42	Los Angeles, Calif.	8K-11B	Term-w g	10/2/45	Los Angeles, Calif.
356.		Komaki	"	F	8/19/00	M	A	4367036	SAAC	9/24/42	Los Angeles, Calif.	8K-11B	Term-w g	10/2/45	Los Angeles, Calif.
357.		Toshiko Alice	"	F	11/7/13	S	C	---	B	11/7/43	---	8K-11B	Term-w g	10/2/45	Los Angeles, Calif.
358.		Masuo Robert	"	M	2/16/23	S	C	---	SAAC	9/24/42	Los Angeles, Calif.		Ind-Invit	3/31/43	Denver, Colorado
359.		Yoshiro	"	M	6/2/21	S	C	---	SAAC	9/24/42	Los Angeles, Calif.		Ind-Invit	8/26/43	Boston, Massachusetts
360.	CHIBA	Masao	30909	M	8/15/90	S	A	3963245	MeAC	9/ 5/42	Yolo, California	8E-12A	Term-w g	10/4/45	Woodland, Calif.
361.	CHIKUDA	James	21397	M	9/7/05	M	C	---	T-Tule	9/15/42	Menlo Park, Calif.	6F-2D	Term-w g	4/29/45	Sterling, Idaho
362.		Edith	"	F	12/13/08	M	C	---	T-Tule	9/15/42	Menlo Park, Calif.	6F-2D	Term-w g	6/12/45	Pocatello, Idaho
363.		Lucille	"	F	8/13/32	S	C	---	T-Tule	9/15/42	Menlo Park, Calif.	6F-2D	Term-w g	6/12/45	Pocatello, Idaho
364.		Kay	"	M	12/20/34	S	C	---	T-Tule	9/15/42	Menlo Park, Calif.	6F-2D	Term-w g	6/12/45	Pocatello, Idaho
365.	CHOY	Kazumi	8791	F	4/29/13	M	C	---	SAAC	9/19/42	Los Angeles, Calif.		Ind-JnFam	8/15/43	Los Angeles, California
366.	CHUMA	Shoichiro	30914	M	12/29/72	S	A	3195409	MeAC	9/8/42	Sacramento, Calif.	8E-4B	Term-w g	9/22/45	Sacramento, Calif.
367.	CRANE	Mary	Yoshiko (See SHITARA, Hyosaku)												
368.	CUJOW	Saburo	1851	M	2/23/90	W	C	---	MeAC	9/16/42	Modesto, Calif.		Ind-Invit	3/25/44	New York, New York
369.		Emiko	"	F	4/26/29	S	C	---	MeAC	9/16/42	Modesto, Calif.		Ind-Invit	3/25/44	New York, New York
370.	DAIKAI	Kiichiro	30900	M	9/29/86	M	A	2887990	MeAC	9/5/42	Broderick, Calif.	7E-11D	Term-w g	9/22/45	Sacramento, Calif.
371.		Taki	"	F	9/9/85	M	A	5857942	MeAC	9/5/42	Broderick, Calif.	7E-11D	Term-w g	9/22/45	Sacramento, Calif.
372.		Suyeo Carl	"	M	8/1/22	S	C	---	MeAC	9/5/42	Broderick, Calif.		Ind-AF	4/21/44	Fort Logan, Colorado
373.	DAIKAI	Matao	30900	M	8/15/20	S	C	---	MeAC	8/27/42	Broderick, Calif.	7E-11A	Term-w g	9/22/45	Sacramento, Calif.
374.		Tom Tsugio	"	M	6/25/26	S	C	---	MeAC	9/5/42	Broderick, Calif.		Ind-Invit	7/12/44	Chicago, Illinois
375.	DAIRIKI	Fusaichi	25420	M	2/25/82	M	A	322185	T-Jerome	6/20/44	Penryn, Calif.	12G-9F	Term-w g	5/26/45	Penyrn, California
376.		Haru	"	F	3/3/88	M	A	3616387	T-Jerome	6/20/44	Penryn, Calif.	12G-9F	Term-w g	6/6/45	Penyrn, California
377.		Toshiko	"	F	1/27/24	S	C	---	T-Jerome	6/20/44	Penryn, Calif.	12G-9F	Ind-Educ	9/13/44	Lincoln, Nebraska
378.		Nancy Matsuye	"	F	2/15/13	M	C	---	T-Jerome	6/20/44	Penryn, Calif.	12G-5D	Term-w g	9/20/45	Sacramento, Calif.
379.		Ned	"	M	12/16/36	S	C	---	T-Jerome	6/20/44	Penryn, Calif.	12G-5D	Term-w g	9/20/45	Sacramento, Calif.
380.		Helen Kayko	"	F	5/19/32	S	C	---	T-Jerome	6/20/44	Penryn, Calif.	12G-5D	Term-w g	9/20/45	Sacramento, Calif.
381.		Alice Akiko	"	F	11/4/41	S	C	---T-JerT-Jerome		6/20/44	Penryn, Calif.	12G-5D	Term-w g	9/20/45-	Sacramento, Calif.
382.	DAIRIKI	Thomas Nobuichi	8497	M	10/22/03	M	A	3102301	T-Tule	9/22/43	Sacramento, Calif.	12G-12A	Term-w g	9/21/45	Fresno, Calif.
383.		Toyoko Grace	"	F	4/8/12	M	C	---	T-Tule	9/22/43	Sacramento, Calif.	12G-12A	Term-w g	9/21/45	Fresno, Calif.
384.		Koichi Thomas, Jr.	"	M	6/18/43	S	C	---	T-Tule	9/22/43	Born at Tule Lake	12G-12A	Term-w g	9/21/45	Fresno, Calif.
385.	DANJO	Nobujiro	9440	M	10/10/81	S	A	3151812	MeAC	9/18/42	Livingston, Calif.	7G-6A	Term-w g	10/13/45	San Luis Obispo, Calif.
386.	DATE	Chukichi 8385	8385	M	2/2/74	M	A	5212226	MeAC	9/16/42	Turlock, Calif.		Ind-Invit	4/8/43	Reno, Nevada
387.		Nasa	"	F	1/2/85	M	A	5212225	MeAC	9/16/42	Turlock, Calif.		Ind-Invit	4/8/43	Reno, Nevada
388.		Takashi	"	M	4/12/15	S	C	---	MeAC	9/16/42	Turlock, Calif.		Ind-Invit	4/9/43	Reno, Nevada
389.		Frank	"	M	7/29/22	S	C	---	MeAC	9/16/42	Turlock, Calif.		Ind-Invit	4/9/43	Reno, Nevada

NO.	NAME	OTHER NAMES	FAMILY NUMBER	SEX	DATE OF BIRTH	MARTIAL STATUS	CIT.	ALIEN REGIS. NO.	TYPE OF ORIGINAL ENTRY	DATE OF ORIGINAL ENTRY	PRE-EVACUATION ADDRESS	CENTER ADDRESS	TYPE OF FINAL DEPARTURE	DATE OF FINAL DEPARTURE	DESTINATION OF FINAL DEPARTURE
10124	DOI	Kathryn (Nee Kobata	Yoshiko 1919	F	2/12/3	M	C	----	T-Heart Mt.	4/5/44	Gardena, Calif.	11K-8F	Term-w g	6/25/45	Los Angeles, Calif.
10125		Carol	Ann "	F	1/1/45	S	C	----	B	1/1/45	-----	11K-8F-	Term-w g	6/25/45	Los Angeles, Calif.

NO.	NAME		OTHER NAMES	FAMILY NUMBER	SEX	DATE OF BIRTH	MARITAL STATUS	CIT.	ALIEN REGIS. NO.	TYPE OF ORIGINAL ENTRY	DATE OF ORIGINAL ENTRY	PRE-EVACUATION ADDRESS	CENTER ADDRESS	TYPE OF FINAL DEPARTURE	DATE OF FINAL DEPARTURE	DESTINATION OF FINAL DEPARTURE
390.	DATE	Michiko	Mae	27321	F	4/11/21	S	C	---	T-Jerome	6/20/44	Sacramento, Calif.		Ind-Invit	8/19/44	New York, New York
391.		Kiku	"		F	10/20/78	M	A	1992396	T-Jerome	6/20/44	Sacramento, Calif.	70-8A	Term-w g	9/7/45	New York, New York
392.		Kunjiro	"		M	12/9/66	M	A	1885394	T-Jerome	6/20/44	Sacramento, Calif.	70-8A	Term-w g	9/7/45	New York, New York
393.	DEGUCHI	Masumi		30841	F	9/29/21	M	C	---	MeAC	9/5/42	Winters, Calif.	6B-7B	Term-w g	1/30/45	San Antonio, Texas
394.		David	Isao	"	M	9/16/43	S	C	---	B	9/16/43	---	6B-7B	Term-w g	1/30/45	San Antonio, Texas
	DEGUCHI,	Takeo		30817	M	12/28/19	M	C	---	MeAC	8/27/42	Merced, Calif.		Ind-Empl	3/25/44	Grand Junction, Colo.
395.	de Queiroz	Richard		8929	M	8/23/27	S	C	---	SAAC	9/21/42	Los Angeles, Calif.	9K9A	Ind-Invit	8/22/44	Chicago, Illinois
396.		Midori	Leonar	"	F	8/21/29	S	C	---	SAAC	9/21/42	Los Angeles, Calif.		Ind-Invit	8/22/44	Chicago, Illinois
397.		Sumi	Jane	"	F	6/21/07	M	C	---	SAAC	9/21/42	Los Angeles, Calif.		Ind-Invit	8/22/44	Chicago, Illinois
398	DEZAWA	Yeikichi	[illegible]	17997	M	2/15/70	S	A	1865175	SAAC	9/25/42	Los Angeles, Calif.	12B-5D	Ind-Invit	7/23/43	Cincinnati, Ohio
399.	DOI	Irene	K.	18259	F	4/15/31	S	C	---	SAAC	9/30/42	Los Angeles, Calif.	9L-12D	Term-w g	8/29/45	Chicago, Illinois
400.		Grace [illegible]	T.	"	F	8/26/32	S	C	---	SAAC	9/30/42	Los Angeles, Calif.	9L-12D	Term-w g	8/29/45	Chicago, Illinois
401.		Carrie	Kimi	"	F	1/30/35	S	C	---	SAAC	9/30/42	Los Angeles, Calif.	9L-12D	Term-w g	8/29/45	Chicago, Illinois
402.		Paul	K.	"	M	11/19/36	S	C	---	SAAC	9/30/42	Los Angeles, Calif.	9L-12D	Term-w g	8/29/45	Chicago, Illinois
403.		Mitsuji	"		M	2/12/99	M	A	5514275	SAAC	9/30/42	Los Angeles, Calif.	9L-12D	Term-w g	6/1/45	Bridgeton, New Jersey
404.		Julia	Ritsue (See NAKEMI, Tomoharu)													
405.	DOI	Masaru		38745	M	2/27/87	M	A	3866699	T-Tule	9/15/43	Auburn, Calif.	6F-6C	Term-w g	1/4/45	Newcastle, Calif.
406.		Satoru	"		F	1/19/96	M	A	3866698	T-Tule	9/15/43	Auburn, Calif.	6F-6C	Term-w g	1/4/45	Newcastle, Calif.
407.		Sumio	"		M	10/1/19	S	C	---	T-Tule	9/15/43	Auburn, Calif.		Term-w g	1/4/45	Newcastle, Calif.
408.	DOI	Tameichi	Sam	18202	M	9/5/80	M	A	4526965	SAAC	9/27/42	Los Angeles, Calif.	12K-4C	Term-w g	9/10/45	Los Angeles, Calif.
409.		John	Hirano	"	M	7/6/08	S	C	---	SAAC	10/29/42	Los Angeles, Calif.		Ind-Empl	9/27/43	Chicago, Illinois
410.	DOI	Shoichi		28063	M	1/25/87	M	A	2757533	T-Jerome	6/20/44	Sacramento, Calif.	6E-7D	Term-w g	6/27/45	Denver, Colorado
411.		Yone	"		F	5/16/92	M	A	2699786	T-Jerome	6/20/44	Sacramento, Calif.	6E-7D	Term-w g	6/30/45	Denver, Colorado
412.		Peter	Iwao	"	M	11/21/26	S	C	---	T-Jerome	6/20/44	Sacramento, Calif.	6E-7D	Term-w g	1/18/45	New York, New York
413.		Akiko	"		F	1/31/21	S	C	---	T-Jerome	6/20/44	Sacramento, Calif.	6E-7D	Term-w g	6/30/45	Denver, Colorado
414.		Yoshiko	"		F	7/10/32	S	C	---	T-Jerome	6/20/44	Sacramento, Calif.	6E-7D	Term-w g	6/30/45	Denver, Colorado
415.	DOIHARA	Kiharu	[illegible]	17904	F	4/29/00	M	A	5193675	SAAC	9/24/42	Los Angeles, Calif.	8K-6F	Term-w g	10/2/45	Los Angeles, Calif.
416.		Teruo	"		M	10/13/88	M	A	4824103	SAAC	9/24/42	Los Angeles, Calif.	8K-6F	Term-w g	9/25/45	Los Angeles, Calif.
417.		Michiko	"		F	5/21/22	S	C	---	SAAC	9/24/42	Los Angeles, Calif.		Ind-Invit	3/20/43	Salt Lake City, Utah
418.	DOIUCHI	Yoshiko		8954	F	5/18/18	M	C	---	SAAC	9/21/42	Los Angeles, Calif.	9K-10F	Term-w g	6/7/45	Los Angeles, Calif.
419.		Yuriko	Irene	"	F	11/10/43	S	C	---	B	11/10/43	-----	9K-10F	Term-w g	6/6/45	Los Angeles, Calif.
420.	DOIUCHI	Shiro		"	M	5/25/16	M	C	---	SAAC	9/21/42	Los Angeles, Calif.		Ind-AF	4/20/43	Fort Logan, Colorado
421.	DOIUCHI	Kiyo		8951	M	5/29/13	M	C	---	SAAC	9/21/42	Los Angeles, Calif.	~~9K-12F~~	Ind-Empl	4/6/43	Denver, Colo.
422.		Laurel	Kiyoko	8 "	F	6/3/41	S	C	---	SAAC	9/21/42	Los Angeles, Calif.		Ind-Invit	4/9/43	Boulder, Colorado
423.		Miyo	"		F	7/28/17	M	C	---	SAAC	9/21/42	Los Angeles, Calif.		Ind-Invit	4/9/43	Boulder, Colorado
424.	DOMOTO	Toichi		8482	M	12/11/02	M	C	---	MeAC	9/5/42	Livingston, Calif.		Ind-Invit	4/5/43	Crystal Lake, Illinois
425.		Alice	Ayako	"	F	2/21/15	M	C	---	MeAC	9/5/42	Livingston, Calif.		Ind-Invit	4/29/43	Crystal Lake, Illinois
426.		Marilyn	Teruko	"	F	5/13/42	S	C	---	MeAC	9/5/42	Livingston, Calif.		Ind-Invit	4/29/43	Crystal Lake, Illinois
427.	DOMOTO	Eichi		18004	M	12/12/95	M	A	4333839	SAAC	9/25/42	Los Angeles, Calif.	12B-1D	Term-w g	7/25/45	Glendale, Arizona
428.		Tsuchiyo	"		M	4/16/96	M	A	4333841	SAAC	9/25/42	Los Angeles, Calif.	12B-1D	Term-w g	6/21/45	Los Angeles, Calif.
429.		Toshihiro	"		M	1/18/29	S	C	---	SAAC	9/25/42	Los Angeles, Calif.	12B-1D	Term-w g	6/21/45	Los Angeles, Calif.
430.		Sumiye	"		F	3/2/31	S	C	---	SAAC	9/25/42	Los Angeles, Calif.	12B-1D	Term-w g	6/21/45	Los Angeles, Calif.
431.	DOMOTO	Sally		8482	F	9/5/15	M	C	---	MeAC	9/3/42	Oakland, Calif.	[illegible]	Ind-Invit	10/13/44	New York, New York
432.		Mikiko	"		F	1/[illegible]/42	S	C	---	MeAC	9/3/42	Oakland, Calif.		Ind-Invit	10/13/44	New York, New York
433.		Kaneso	"		M	7/2/43	S	C	---	B	7/2/43			Ind-Invit	10/13/44	New York, New York
434.		Kanji	"		M	11/5/12	M	C	---	MeAC	9/3/42	Oakland, Calif.		Ind-Invit	1/17/44	New York, New York
435.	DOMOTO	Tsutomu	Harry	18004	M	1/10/12	M	C	---	SAAC	10/29/42	Los Angeles, Calif.	12B-10C	Term-w g	6/25/45	Denver, Colorado
436.		Chizuko	"		F	6/20/18	M	C	---	SAAC	10/29/42	Los Angeles, Calif.	12B-10C	Term-w g	9/16/45	Denver, Colorado
437.		Setsuko	Florence	"	F	12/1/39	S	C	---	SAAC	10/29/42	Los Angeles, Calif.	12B-10C	Term-w g	9/16/45	Denver, Colorado
438.		Masaru	"		M	10/9/43	S	C	---	B	10/9/43	-----	12B-10C	Term-w g	9/16/45	Denver, Colorado
439.	DOMOTO	Nakako	8482		F	2/12/11	S	C	---	MeAC	8/27/42	Hayward, Calif.		Ind-Invit	4/15/44	Boston, Mass.
440.		Yuriko	"		F	4/6/15	S	C	---	MeAC	8/27/42	Hayward, Calif.		Ind-Invit	4/15/44	Boston, Mass.
441.		Kanetaro	"		M	6/10/66	W	A	3011163	MeAC	8/27/42	Hayward, Calif.		D	10/30/43	
452.	DOTE	Yoneko	Alice	30884	F	3/19/17	M	C	---	MeAC	9/3/42	Winter, Calif.	7C-7C	Term-w g	4/25/45	Orem, Utah
453.		Minoru	Tommy	"	M	6/2/41	S	C	---	MeAC	9/3/42	Winters, Calif.	7C-7C	Term-w g	4/25/45	Orem, Utah
454.		Reiko	Louise	"	F	5/28/43	S	C	---	B	5/28/43	-----	7C-7C	Term-w g	4/25/45	Orem, Utah
455.		Shigeru	Tom	"	M	1/22/04	M	A	2553730	MeAC	9/3/42	Winters, Calif.		Ind-Invit	3/27/44	Lamar, Colorado

NO.	NAME		OTHER NAMES	FAMILY NUMBER	SEX	DATE OF BIRTH	MARITAL STATUS	CIT.	ALIEN REGIS. NO.	TYPE OF ORIGINAL ENTRY	DATE OF ORIGINAL ENTRY	PRE-EVACUATION ADDRESS	CENTER ADDRESS	TYPE OF FINAL DEPARTURE	DATE OF FINAL DEPARTURE	DESTINATION OF FINAL DEPARTURE
456.	DOTE	Fumito	Bob	18117	M	11/2/13	M	A	3435093	SAAC	9/27/42	Los Angeles, Calif.	11K-11C	Term-w g	6/19/45	Denver, Colorado
457.		Tomiko	"		F	1/18/17	M	C	---	SAAC	9/27/42	Los Angeles, Calif.	11K-11C	Term-w g	9/22/45	Los Angeles, Calif.
458.		Akira	Dennis	"	M	3/21/43	S	C	---	B	3/21/43	[illegible] ---	11K-11C	Term-w g	9/22/45	Los Angeles, Calif.
459.	DOTE	Shikanosuke	Frank	30882	M	12/1/01	M	A	1877575	MeAC	9/5/42	Winters, Calif.	7E-10B	Term-w g	4/25/45	Orem, Utah
460.		Kitayo	"	"	F	11/16/16	M	C	---	MeAC	9/5/42	Winters, Calif.	7E-10B	Term-w g	4/25/45	Orem, Utah
461.		Haruo	Jack	"	M	9/5/33	S	C	---	MeAC	9/5/42	Winters, Calif.	7E-10B	Term-w g	4/25/45	Orem, Utah
462.		Susumu	Sam	"	M	6/19/35	S	C	---	MeAC	9/5/42	Winters, Calif.	7E-10B	Term-w g	4/25/45	Orem, Utah
463.		Yumiko	"	"	F	6/2/38	S	C	---	MeAC	9/5/42	Winters, Calif.	7E-10B	Term-w g	4/25/45	Orem, Utah
464.		George	Yasuo	"	M	6/11/13	S	C	---	MeAC	9/5/42	Winters, Calif.		Ind-Invit	4/23/43	Denver, Colorado
465.		Yukio	"	"	M	9/27/14	S	C	---	MeAC	9/5/42	Winters, Calif.		Ind-JnFam	2/14/44	Denver, Colorado
466.	ENJINA	Akira		17918	M	11/4/11	S	C	---	SAAC	9/21/42	Los Angeles, Calif.		Ind-JnFam	4/26/43	Boulder, Colorado
467.		Fumiko	"	"	F	10/3/15	M	C	---	SAAC	9/21/42	Los Angeles, Calif.		Ind-JnFam	4/26/43	Boulder, Colorado
468.		Sadamu	"	"	M	5/11/09	M	C	---	SAAC	9/21/42	Los Angeles, Calif.		Ind-Invit	4/21/43	Boulder, Colorado
469.	ENO	Juzo	Joe	17911	M	10/19/01	M	A	4454634	SAAC	9/21/42	Los Angeles, Calif.	9K-9B	Term-w g	3/13/45	Chicago, Ill.
470.		Fujie	"	"	F	12/20/18	M	C	---	SAAC	9/21/42	Los Angeles, Calif.	9K-9B	Term-w g	5/1/45	Chicago, Ill.
471.		Michiko	Margaret	"	F	2/10/39	S	C	---	SAAC	9/21/42	Los Angeles, Calif.	9K-9B	Term-w g	5/1/45	Chicago, Ill.
472.		Hiroshi	James	"	M	10/1/40	S	C	---	SAAC	9/21/42	Los Angeles, Calif.	9K-9B	Term-w g	5/1/45	Chicago, Ill.
473.	EGUCHI	Toshiji		20538	M	9/9/78	S	A	5930207	MeAC	9/16/42	Sacramento, Calif.	9E-3F	Term-w g	7/25/45	Gridley, Calif.
474.	ENARA	Jack	Shigetaro	30837	M	5/20/19	S	C	---	MeAC	9/5/42	Winters, Calif.		T-S	9/16/43	Tule Lake, California
475.	ENJINA	Keiichiro		8700	M	10/17/68	M	A	3768981	I-Santa Anita 11/13/42		Los Angeles, Calif.		D	7/18/44	
476.		Yuki	"	"	F	11/2/80	M	A	3573051	SAAC	San. 9/19/42	Los Angeles, Calif.	6F-2B	Term-w g	5/26/45	Boulder, Colorado
477.		Nana	"	"	F	6/17/21	S	C	---	SAAC	9/19/42	Los Angeles, Calif.	6F-2B	Term-w g	5/26/45	Pittsburg, Pa.
478.		Ben	T.	"	M	6/17/19	S	C	---	SAAC	9/19/42	Los Angeles, Calif.		Ind-Invit	2/15/43	Denver, Colorado
479.		Bob	Hiroo	"	M	9/21/11	S	C	---	SAAC	9/19/42	Los Angeles, Calif.		Ind-Invit	2/15/43	Denver, Colorado
480.		Ken	"	"	M	11/7/06	S	C	---	SAAC	9/19/42	Los Angeles, Calif.		Ind-Empl	2/7/44	Butte, Montana
481.	ENA	Mariko	Mary	8861	F	7/26/19	S	C	---	T-Jerome	6/20/44	Los Angeles, Calif.	7E-3A	Term-w g	6/28/45	St. Louis, Mo.
482.		Tokiko	"	"	F	2/25/85	W	A	1137077	T-Jerome	6/20/44	Los Angeles, Calif.	7E-3A	Term-w g	6/28/45	St. Louis, Mo.
483.	ENI	Mine		8796	F	7/3/76	W	A	5310998	SAAC	9/19/42	Los Angeles, Calif.	10K-3F	Term-w g	10/6/45	Yuba City, Calif.
484.		Misakichi		"	M	12/5/75	M	A	5310989	SAAC	9/19/42	Los Angeles, Calif.		D	3/9/44	
485.	ENDO	Nozomi		8853	M	11/21/12	M	C	---	SAAC	10/29/42	Los Angeles, Calif.	11K-6B	~~Term-w g~~	9/1/45	Chicago, Illinois
486.		Hiro	"	"	F	11/26/10	M	C	---	SAAC	10/29/42	Los Angeles, Calif.	11K-6B	Term-w g	9/22/45	Chicago, Illinois
487.		Fumio	Edward	"	M	9/10/37	S	C	---	SAAC	9/21/42	Los Angeles, Calif.	11K-6B	Term-w g	9/22/45	Chicago, Illinois
488.		Yasuko	"	"	F	3/14/40	S	C	---	SAAC	9/21/42	Los Angeles, Calif.	11K-6B	Term-w g	9/22/45	Chicago, Illinois
489.		Hideko	Cary	"	F	10/3/42	S	C	---	SAAC	10/29/42	Born SAAC	11K-6B	Term-w g	9/22/45	Chicago, Illinois
490.	ENDO	Tatsuo	Tom	None	M	7/12/92	M	A	2043746	VE	3/17/43	Rockyford, Colorado	6G-1F	Term-w g	4/26/45	Long Beach, Calif.
491.		Midori	"	"	F	3/23/00	M	A	2151941	VE	3/17/43	Rockyford, Colorado	6G-1E	Term-w g	4/26/45	Long Beach, Calif.
492.		Shigeo	Bobby	"	M	12/21/30	S	C	---	VE	3/17/43	Rockyford, Colorado	6G-1E	Term-w g	4/26/45	Long Beach, Calif.
493.		Mary	"	"	F	4/6/29	S	C	---	VE	3/17/43	Rockyford, Colorado		Ind-JnFam	2/14/44	Kingston, Rhode Island
494.	ENDO	Rei		18281	F	11/23/97	Sep.	A	2549682	SAAC	9/30/42	Los Angeles, Calif.		Ind-Invit	8/25/44	Chicago, Illinois
495.		James	Chu	"	M	4/20/23	S	C	---	SAAC	9/30/42	Los Angeles, Calif.		Ind-Invit	8/12/44	Chicago, Illinois
496.		Frank	Koo	"	M	4/20/23	S	C	---	SAAC	9/30/42	Los Angeles, Calif.		Ind-Invit	8/25/44	Chicago, Illinois
497.	ENDO	Diane	Aiko (See WALLACE, Tsuruko)													
498.	ENDO	Kiyoji	Frank	8820	M	6/20/87	M	A	4250687	SAAC	9/21/42	Los Angeles, Calif.	11C-6D	Term-w g	10/13/45	Lomita, Calif.
499.		Mitsuye	"	"	F	11/17/01	M	A	4250800	SAAC	9/21/42	Los Angeles, Calif.	11C-6D	Term-w g	10/13/45	Lomita, Calif.
500.		Aiko	"	"	F	11/5/24	S	C	---	SAAC	/21/42	Los Angeles, Calif.	11C-6D	Term-w g	1/30/45	Chicago, Ill.
501.		John	Teruo	"	M	7/5/27	S	C	---	SAAC	9.21.42	Los Angeles, Calif.	11C-6D	Term-w g	4/10/45	Chicago, Ill.
502.	ENDOW[illegible]	Karl	Kay	None	M	4/11/06	S	C	---	~~MC~~ F Calif. St. Prison	2/11/44	Represa, Calif.		Ind-Invit	2/22/44	New York, New York
503.	ENOMOTO	Kisaburo		1883	M	7/20/81	S	A	3381506	MeAC	9/16/42	Modesto, Calif.	12E-4F	Term-w g	9/22/45	Modesto, Calif.
504.	ENOMOTO	Yoshiro	Harry	8361	M	5/31/01	M	A	2683261	MeAC	9/18/42	Atwater, Calif.	10K-9B	Term-w g	8/22-45	Ogden, Utah
505.		Shizue	"	"	F	9/15/97	M	A	2683262	MeAC	9/18/42	Atwater, Calif.	10K-9B	Term-w g	8/22/45	Ogden, Utah
506.		Etsuro	Marvin	"	M	2/5/26	S	C	---	MeAC	9/18/42	Atwater, Calif.		Term-w g	8/22/45	Ogden, Utah
507.		Goro	Rayton	"	M	10/30/27	S	C	---	MeAC	9/18/42	Atwater, Calif.	10B-9B	Term-w g	5/31/45	Kansas City, Mo.
508.		John	Tetsuo	"	M	9/21/23	S	C	---	MeAC	9/18/42	Atwater, Calif.	~~10B-9B~~	Ind-AF	10/4/44	Fort Logan, Colo.
509.		Shiro	"	"	M	10/1/21	S	C	---	MeAC	9/18/42	Atwater, Calif.		Ind-Invit	1/26/44	Denver, Colorado

NO.	NAME		OTHER NAMES	FAMILY NUMBER	SEX	DATE OF BIRTH	MARITAL STATUS	CIT.	ALIEN REGIS. NO.	TYPE OF ORIGINAL ENTRY	DATE OF ORIGINAL ENTRY	PRE-EVACUATION ADDRESS	CENTER ADDRESS	TYPE OF FINAL DEPARTURE	DATE OF FINAL DEPARTURE	DESTINATION OF FINAL DEPARTURE
510.	ETO	Denji		27695	M	5/23/87	M	A	2798006	T-Tule	9/22/43	Sacramento, Calif.	6G-2D	Term-w g	7/21/45	Denver, Colorado
511.		Umeno		"	F	3/5/99	M	A	3102317	T-Tule	9/22/43	Sacramento, Calif.	6G-2D	Term-w g	7/21/45	Denver, Colorado
512.		Ray		"	M	10/12/31	S	C	---	T-Tule	9/22/43	Sacramento, Calif.	6G-2D	Term-w g	7/21/45	Denver, Colorado
513.	FUCHIGAMI	Torao		20480	M	7/1/26	S	C	---	MeAC	9/3/42	Yuba City, Calif.	~~7G-9C~~ &	Ind-Invit	11/29/44	Cleveland, Ohio
514.		Reita		"	M	1/30/84	M	A	3775267	MeAC	9/3/42	Yuba City, Calif.	7G-9C & D	Term-w g	9/22/45	Greeley, Colo.
515.		Tokuyo		"	F	1/26/92	M	A	4067066	MeAC	9/3/42	Yuba City, Calif.	7G-9C & D	Term-w g	9/22/45	Greeley, Colo.
516.		Mary	Takako	"	F	1/23/18	S	C	---	MeAC	9/3/42	Yuba City, Calif.	7G-9C & D	Term-w g	9/22/45	Greeley, Colorado
517.		Walter	Naoaki	"	M	12/1/23	S	C	---	MeAC	8/27/42	Yuba City, Calif.		Ind-Invit	5/8/44	Minneapolis, Minnesota
518.		Dorothy	Nobuko	"	F	7/1/26	S	C	---	MeAC	9/3/42	Yuba City, Calif.	7G-9C & D	Term-w g	9/22/45	Greeley, Colo.
519.		Robert	Yoshimitsu	"	M	5/20/30	S	C	---	MeAC	9/3/42	Yuba City, Calif.	7G-9C & D	Term-w g	9/22/45	Greeley, Colo.
520.		Kazuko		"	F	8/2/34	S	C	---	MeAC	9/3/42	Yuba City, Calif.	7G-9C & D	Term-w g	9/22/45	Greeley, Colo.
521.		Bill	Sunao	"	M	1/3/22	S	C	---	MeAC	9/3/42	Yuba City, Calif.		Ind-Empl	1/2/44	Ault, Colorado
522.		George	Shoji	"	M	5/27/20	S	C	---	MeAC	9/3/42	Yuba City, Calif.		Ind-AF	12/18/42	Camp Savage, Minnesota
523.	FUCHIWAKI	Iwaji		6413	M	2/14/83	S	A	1361978	T-Tule	9/22/43	San Leandeo, Calif.		Ind-Invit	10/13/44	Webster Groves, Missouri
524.	FUGITA	Stephen	Susumu	24880	M	4/6/43	S	C	---	T-Jerome	6/20/44	Born at Jerome	12G-2A	Term-w g	9/22/45	Cleveland, Ohio
525.		Toshiye		"	F	6/11/17	M	C	---	T-Jerome	6/20/44	Hanford, Calif.	12G-2A	Term-w g	9/22/45	Cleveland, Ohio
526.		Tom	Yoshio	"	M	4/28/14	M	C	---	T-Jerome	6/20/44	Hanford, Calif.		Ind-AF	12/11/44	Fort Leavenworth, Kansas
		Joanne	Yoshiye	"	F	7/20/45	S	C	---	B	7/20/45		12G-2A	Term-w g	9/22/45	Cleveland, Ohio
527.	FUJIHARA	Masahiko	[illegible]	28866	M	2/4/89	M	A	2932916	MeAC	9/9/42	Santa Rosa, Calif.	12F-9E	Term-w g	5/22/45	Keenesburg, Colo.
528.		Misao		"	F	1/1/98	M	A	2932917	MeAC	9/9/42	Santa Rosa, Calif.	12F-9E	Term-w g	5/22/45	Keenesburg, Colo.
529.		Lily		"	F	12/18/22	S	C	---	MeAC	9/9/42	Santa Rosa, Calif.		Ind-Invit	6/28/44	Minneapolis, Minnesota
530.		Ileen		"	F	10/28/24	S	C	---	MeAC	9/9/42	Santa Rosa, Calif.	12F-9E	Term-w g	3/31/45	Minneapolis, Minn.
531.		Molly		"	F	4/6/26	S	C	---	MeAC	9/9/42	Santa Rosa, Calif.	12F-9E	Term-w g	6/9/45	Kennesburg, Colo.
532.		Harry		"	M	1/1/29	S	C	---	MeAC	9/9/42	Santa Rosa, Calif.	12F-9E	Term-w g	6/9/45	Dennesburg, Colo.
533.	FUJIHARA	Saikichi		28646	M	12/5/81	M	A	2991927	MeAC	9/8/42	Sebastopol, Calif.	8F-4C & D	Term-w g	9/18/45	Sebastopol, Calif.
534.		Tsuya		"	F	6/8/93	M	A	2748069	MeAC	9/8/42	Sebastopol, Calif.	8F-4C & D	Term-w g	9/18/45	Sebastopol, Calif.
535.		Mabel	Kiyoko	"	F	11/25/22	S	C	---	MeAC	9/8/42	Sebastopol, Calif.	8F-4C & D	Term-w g	5/14/45	Chicago, Ill.
536.		Edna	Tomie	"	F	8/21/27	S	C	---	MeAC	9/8/42	Sebastopol, Calif.	8F-4C & D	Term-w g	9/18/45	Sebastopol, Calif.
537.		Mario	Molly	"	F	5/11/29	S	C	---	MeAC	9/8/42	Sebastopol, Calif.	8F-4C & D	Term-w g	9/18/45	Sebastopol, Calif.
538.		Everett	Kaname	"	M	4/13/31	S	C	---	MeAC	9/8/42	Sebastopol, Calif.		Term-w g	9/18/45	Sebastopol, Calif.
539.		Satoshi	Frederick	"	M	6/19/24	S	C	---	MeAC	9/8/42	Sebastopol, Calif.	8F-4C & D	Ind-Empl	8/31/43	Chicago, Ill.
		Shizue (Married HAMACHA,	?	)												
540.	FUJII	Frank	Ichitaro	1935	M	8/21/88	M	A	4697360	MeAC	9/16/42	Waterford, Calif.	9E-6C	Term-w g	5/17/45	Winton, Calif.
541.		Chiyo		"	F	2/21/95	M	A	4697359	MeAC	9/16/42	Waterford, Calif.	9E-6C	Term-w g	5/17/45	Winton, Calif.
542.		Tadao		"	M	7/4/21	S	C	---	MeAC	9/16/42	Waterford, Calif.	9E-6C	Term-w g	7/18/45	Denver, Colorado
543.		Ichio		"	M	7/16/20	S	C	---	MeAC	9/16/42	Waterford, Calif.		Ind-Invit	3/21/43	Denver, Colorado
544.	FUJII	Haikichi		32841	M	10/22/79	M	A	2237135	MeAC	9/3/42	Courtland, Calif.	6G-3D	Term-w g	9/22/45	Sacramento, Calif.
545.		Chiyo	Furukawa	"	F	8/10/85	M	A	3089686	MeAC	9/3/42	Courtland, Calif.	6G-3D	Term-w g	9/22/45	Sacramento, Calif.
546.		Fusaye		"	F	4/22/21	M	C	---	MeAC	9/3/42	Courtland, Calif.	6G-3D	Term-w g	9/22/45	Sacramento, Calif.
547.		Esther	Fumiko	"	F	12/13/43	S	C	---	B	12/13/43	------	6G-3D	Term-w g	9/22/45	Sacramento, Calif.
548.	FUJII	Kotaro	[illegible]	30819	M	4/9/85	S	A	3301099	MeAC	11/9/42	Winters, Calif.	11E-2F	Term-w g	10/2/45	Sacramento, Calif.
	FUJII	Marion	Itsuko (Married ISOMO,	?	)											
549.	FUJII	Motoji		8795	M	1/2/80	M	A	3958640	SAAC	9/19/42	Los Angeles, Calif.	6G-3E	Term-w g	10/6/45	Los Angeles, Calif.
550.		Yoshio		"	F	7/2/88	M	A	4286984	SAAC	9/19/42	Los Angeles, Calif.	6G-3E	Term-w g	10/6/45	Los Angeles, Calif.
551.	FUJII	Hajime		20827	M	8/21/14	S	C	---	MeAC	8/27/42	Robbins, Calif.		Ind-Empl	3/31/43	Laramie, Wyoming
552.	FUJII	Cyrus	Chiyota	8955	M	8/6/99	M	C	---	SAAC	9/21/42	Los Angeles, Calif.		Ind-Invit	8/17/43	New York, New York
553.		Jane	Kiyome	"	F	12/5/02	M	C	---	SAAC	9/21/42	Los Angeles, Calif.		Ind-Invit	8/1/43	New York, New York
554.	FUJII	Yasuko	Anne	18087	F	4/17/19	M	C	---	SAAC	9/25/42	Los Angeles, Calif.	11E-10A	Term-w g	9/6/45	Los Angeles, Calif.
555.		Roberta		"	F	8/1/44	S	C	---	B	8/1/44	-----	11E-10A	Term-w g	9/6/45	Los Angeles, Calif.
556.	FUJII	Shigeharu		32725	M	2/27/07	M	C	---	MeAC	9/5/42	Courtland, Calif.		Ind-Invit	7/15/43	Chicago, Illinois
557.		Kazuko		"	F	4/12/15	M	C	---	MeAC	9/5/42	Courtland, Calif.	7E-8D	Term-w g	7/24/45	Elmhurst, Ill.
558.		Toru		"	M	2/20/34	S	C	---	MeAC	9/5/42	Courtland, Calif.	7E-8D	Term-w g	7/24/45	Elmhurst, Ill.
559.		Richard	Kiyoshi	"	M	8/12/38	S	C	---	MeAC	9/5/42	Courtland, Calif.	7E-8D	Term-w g	7/24/45	Elmhurst, Ill.
560.	FUJII	Matsutaro	Henry	11233	M	10/1/67	M	A	4043148	T-Jerome	6/20/44	Long, Beach, Calif.	12G-8F	Term-w g	6/25/45	Berkeley, Calif.
561.		Aki		"	F	11/3/75	M	A	3119602	T-Jerome	6/20/44	Long Beach, Calif.	12G-8F	Term-w g	6/25/45	Berkeley, Calif.

NO.	NAME		OTHER NAMES	FAMILY NUMBER	SEX	DATE OF BIRTH	MARITAL STATUS	CIT.	ALIEN REGIS. NO.	TYPE OF ORIGINAL ENTRY	DATE OF ORIGINAL ENTRY	PRE-EVACUATION ADDRESS	CENTER ADDRESS	TYPE OF FINAL DEPARTURE	DATE OF FINAL DEPARTURE	DESTINATION OF FINAL DEPARTURE
562.	FUJII	Minoru	Richard	22066	M	3/14/10	M	C	---	T-Jerome	6/20/44	Sacramento, Calif.	11C-9D	Term-w g	10/2/45	Florin, Calif.
563.	FUJII	Umeko	May	"	F	2/1/17	M	C	---	T-Jerome	6/20/44	Sacramento, Calif.	11C-9D	Term-w g	10/2/45	Florin, Calif.
564.		Warren	Tatsuo	"	M	12/11/40	S	C	---	T-Jerome	6/20/44	Sacramento, Calif.	11C-9D	Term-w g	10/2/45	Florin, Calif.
565.		Allen	Shigeru	"	M	3/1/43	S	C	---	T-Jerome	6/20/44	Born in Jerome	11C-9D	Term-w g	10/2/45	Florin, Calif.
566.	FUJII	Motosuke		22067	M	1/28/81	M	A	4219407	T-Jerome	6/20/44	Sacramento, Calif.	11C-7C	Term-w g	10/2/45	Florin, Calif.
567.		Umeno		"	F	4/18/83	M	A	4127526	T-Jerome	6/20/44	Sacramento, Calif.	11C-7C	Term-w g	10/2/45	Florin, Calif.
568.		George		"	M	6/13/12	S	C	---	T-Jerome	6/20/44	Sacramento, Calif.	11C-7C	Term-w g	10/2/45	Florin, Calif.
569.		Roy		"	M	1/14/20	S	C	---	T-Jerome	5/18/44	Florin, Calif.	Hospital	Term-w g	10/2/45	Florin, Calif.
570.	FUJII	Tsuneno	[illegible]	24795	F	1/16/86	W	A	3863814	T-Jerome	6/20/44	Lemoore, Calif.	7F-8C	Term-w g	9/12/45	Fresno, Calif.
571.		Jack	N.	"	M	2/19/16	S	C	---	T-Jerome	6/20/44	Lemoore, Calif.	7F-8C	Term-w g -	9/12/45	Fresno, Calif.
572.		Masako		"	F	6/20/26	S	C	---	T-Jerome	6/20/44	Lemoore, Calif.		Ind-Invit	7/20/44	Chicago, Illinois
573.	FUJII	Riuye		27999	F	2/20/84	M	A	2609161	T-Tule	9/22/43	Sacramento, Calif.	~~9L-Rec.~~	Ind-JnFam	11/15/44	Chicago, Ill.
574.		Moto		"	F	6/7/86	M	A	2951943	T-Tule	9/22/43	Sacramento, Calif.	~~9L-Rec.~~	Ind-JnFam	11/15/44	Chicago, Ill.
575.		Motonori		"	M	7/23/29	S	C	---	T-Tule	9/22/43	Sacramento, Calif.		Ind-Invit	8/28/44	Chicago, Illinois
576.	FUJII	Sentaro		20500	M	9/30/99	S	A	4519323	MeAC	8/27/42	Colusa, Calif.	8C-7F	Term-w g	10/2/45	Walnut Grove, Calif.
577.	FUJII	Toichi		20404	M	11/3/83	M	A	3775826	MeAC	9/3/42	Tudor, Calif.	7C-6B	Term-w g	8/20/45	Sacramento, Calif.
578.		Kane		"	F	12/9/03	M	C	---	MeAC	9/3/42	Tudor, Calif.	7C-6B	Term-w g	5/3/45	Yuba City, Calif.
579.		Haruko		"	F	3/26/30	S	C	---	MeAC	9/3/42	Tudor, Calif.	7C-6B	Term-w g	8/20/45	Sacramento, Calif.
580.		Yoshimi	Jimmy	"	M	1/27/32	S	C	---	MeAC	9/3/42	Tudor, Calif.	7C-6B	Term-w g	8/20/45	Sacramento, Calif.
581.		Ichiro	Dick	"	M	7/18/36	S	C	---	MeAC	9/3/42	Tudor, Calif.	7C-6B	Term-w g	8/20/45	Sacramento, Calif.
582.		May	Yoshiko	"	F	5/20/38	S	C	---	MeAC	9/3/42	Tudor, Calif.	7C-6B	Term-w g	8/20/45	Sacramento, Calif.
		Sallie Chisato (See Kubochi Hiroshi)														
583.	FUJII	Tomiye		28032	F	10/4/15	M	C	---	T-Tule	9/22/43	Sacramento, Calif.	~~9K-CRec~~	Ind-JnFam	11/28/44	Chicago, Ill.
584.		Mineo		"	M	7/20/41	S	C	---	T-Tule	9/22/43	Born at Tule Lake	~~9K-C Rec~~	Ind-JnFam	11/28/44	Chicago, Ill.
585.		Bunya	Ned	"	M	11/22/09	M	C	---	T-Tule	9/22/43	Sacramento, Calif.		Ind-Empl	10/8/43	Chicago, Illinois
586.	FUJIKAWA	Tamaki		17961	M	1/1/88	M	A	1806919	SAAC	9/24/42	Los Angeles, Calif.	9K-9C	Term-w g	9/22/45	Los Angeles, Calif.
587.		Mieko	Mae	"	F	4/27/14	M	C	---	SAAC	9/24/42	Los Angeles, Calif.	9K-9C	Term-w g	3/23/45	DesMoines, Iowa
588.		Hideo	Byron	"	M	5/8/31	S	C	---	SAAC	9/24/42	Los Angeles, Calif.	9K-9C	Term-w g	3/23/45	Des Moines, Iowa
589.		Harry	Hideo	"	M	7/16/12	M	C	---	SAAC	9/24/42	Los Angeles, Calif.		Ind-Invit	5/23/43	Weston. Colorado
590.	FUJIKAWA	Yoshisaburo		8705	M	5/25/87	M	A	4317618	SAAC	9/19/42	Los Angeles, Calif.		Term-w g	9/26/45	Los Angeles, Calif.
591.		Kikuye		"	F	11/20/87	M	A	4333783	SAAC	9/19/42	Los Angeles, Calif.	6K-9E	Term-w g	9/26/45	Los Angeles, Calif.
592.		Esther	Kiyoko	"	F	7/29/27	S	C	---	SAAC	9/19/42	Los Angeles, Calif.	6K-9E	Term-w g	3/10/45	Washington, D. C.
593.		Joe	Yuzuro	"	M	6/15/22	S	C	---	SAAC	9/19/42	Los Angeles, Calif.		Ind-Educ	2/18/43	Chicago, Illinois
594.		Kaoru	May	"	F	2/25/20	S	C	---	SAAC	9/19/42	Los Angeles, Calif.		Ind-Invit	3/25/43	Washington, D. C.
595.		Mary	Mariko	"	F	10/20/24	S	C	---	SAAC	9/19/42	Los Angeles, Calif.		Ind-Invit	11/5/43	Washington, D. C.
596.		Johnny	Mitsuo	"	M	2/21/18	S	C	---	SAAC	9/19/42	Los Angeles, Calif.		Ind-AF	12/18/42	Camp Savage, Minnesota
597.	FUJIMITSU	Tatsuji		30857	M	1/15/88	M	A	5509822	MeAC	9/5/42	Woodland, Calif.	7E-11F	Term-W G	9/13/45	Sacramento, Calif.
598.		Takayo		"	F	9/25/98	M	A	5509928	MeAC	9/5/42	Woodland, Calif.	7E-11F	Term-w g	9/12/45	Warner, Utah
599.		Midori	Dolly	"	F	6/16/23	S	C	---	MeAC	9/5/42	Woodland, Calif.	7E-11F	Term-w g	5/29/45	Chicago, Ill.
600.	FUJIMITSU	Yoshihiro	George	41302	M	9/16/19	M	C	---	T-Poston	2/25/43	Woodland, Calif.		Ind-Empl	3/25/44	Clinton, Iowa
601.		Faye	Yoshiye	"	F	11/18/19	M	C	---	T-Poston	2/25/43	Woodland, Calif.		Ind-Invit	6/21/44	Logan, Utah
602.	FUJIMORI	Tozaemon	[illegible]	18121	M	10/16/84	M	A	4219130	SAAC	9/27/42	Los Angeles, Calif.	7K-7D & C	Term-w g	3/28/45	Medicah, Ill.
603.		Mine		"	F	1/1/90	M	A	3813118	SAAC	9/27/42	Los Angeles, Calif.	7K-7D & C	Term-w g	6/25/45	Battle Creek, Mich.
604.		Betty		"	F	5/22/25	S	C	---	SAAC	9/27/42	Los Angeles, Calif.	7K-7D & C	Term-w g	4/8/45	Detroit, Michigan
605.		Jimmy		"	M	1/6/29	S	C	---	SAAC	9/27/42	Los Angeles, Calif.	7K-7D & C	Term-w g	6/25/45	Battle Creek, Mich.
606.		George		"	M	2/22/14	S	C	---	SAAC	9/27/42	Los Angeles, Calif.		Ind-AF	1/20/43	Fort Logan. Colorad
607.		Rose		"	F	4/2/21	S	C	---	SAAC	9/27/42	Los Angeles, Calif.		Ind-Invit	1/28/43	Indianapolis, Ind.
608.	FUJIMOTO	George		37235	M	11/6/10	M	C	---	T-Tule	9/22/43	Oakland, Calif.	7K-4A	Term-w g	3/22/45	Denver, Colorado
609.		Jean	Ikuye (Mrs.)	"	F	7/5/19	M	C	---	T-Tule	9/15/43	Watsonville, Calif.	7K-4A	Term-w g	5/16/45	Denver, Colorado
610.		Kazuko	Delight	"	F	10/12/44	S	C	---	B	10/12/44	-----	7K-4A	Term-w g	5/16/45	Denver, Colorado
611.	FUJIMOTO	Sueko	Dorothy (See OKAMA, Takeshi Henry)													
611.	FUJIMOTO	Tadashi		24962	M	1/3/13	S	A	229244	MeAC	9/18/42	Ft. Missoula, Montana		Ind-Invit	10/4/43	Joliet, Ill.
612.	FUJIMOTO	Teiichiro		32740	M	7/4/00	M	A	4344084	MeAC	9/5/42	Salinas, Calif.	7F-2B	Term-w g	7/19/45	Brush, Colo.
613.		Mitsuye		"	F	1/30/04	M	A	4094855	MeAC	9/5/42	Salinas, Calif.	7F-2B	Term-w g	7/19/45	Brush, Colo.
614.		Akira		"	M	7/29/29	S	C	---	MeAC	9/5/42	Salinas, Calif.	7F-2B	Term-w g	7/19/45	Brush, Colo.
615.		Reiko		"	F	5/1/36	S	C	---	MeAC	9/5/42	Salinas, Calif.	7F-2B	Term-w g	7/19/45	Brush, Colo.
616.		Kazuyuki	Ray	"	M	9/12/25	S	C	---	MeAC	9/18/42	Salinas, Calif.		Ind-AF	11/9/44	Fort Logan, Colorado

NO.	NAME		OTHER NAMES	FAMILY NUMBER	SEX	DATE OF BIRTH	MARITAL STATUS	CIT.	ALIEN REGIS. NO.	TYPE OF ORIGINAL ENTRY	DATE OF ORIGINAL ENTRY	PRE-EVACUATION ADDRESS	CENTER ADDRESS	TYPE OF FINAL DEPARTURE	DATE OF FINAL DEPARTURE	DESTINATION OF FINAL DEPARTURE
617.	FUJIMOTO	Mikio		6454	M	8/5/10	M	C	---	MeAC	9/16/42	Turlock, Calif.		Ind-Invit	4/22/43	Boulder, Colorado
618.		Nanette		"	F	6/14/37	S	C	---	MeAC	9/16/42	Turlock, Calif.		Ind-JnFam	4/20/43	Boulder, Colo.
619.		Yvonne	Haruko	"	F	4/7/39	S	C	---	MeAC	9/16/42	Turlock, Calif.		Ind-JnFam	4/30/43	Boulder, Colo.
620.		Dorothy		"	F	9/12/12	M	C	---	MeAC	9/16/42	Turlock, Calif.		Ind-JnFam	4/30/43	Boulder, Colo.
621.	FUJIMOTO	Kiyoji		25464	M	1/6/86	M	A	4335386	T-Tule	9/15/43	Beverly Hills, Calif.		Ind-Invit	3/20/44	Denver, Colo.
622.		Jue		"	F	3/8/98	M	A		T-Tule	9/15/43	Beverly Hills, Calif.		Ind-Invit	3/20/44	Denver, Colo.
623.		Hiroshi	Ray	"	M	4/20/42	S	C	---	T-Tule	9/15/43	Beverly Hills, Calif.		Ind-Invit	11/11/43	Detroit, Mich.
624.		Calvin		"	M	10/18/24	S	C	---	T-Tule	9/15/43	Beverly Hills, Calif.		Ind-JnFam	12/2/43	Denver, Colo.
625.	FUJIMOTO	Taiji		1879	M	7/8/84	M	A	3380977	MeAC	9/16/42	Turlock, Calif.	11E-9C	Term-w g	6/16/45	Minneapolis, Minn.
626.		Harry	Harumi	"	M	1/1/29	S	C	---	MeAC	9/16/42	Turlock, Calif.		Ind-Empl	7/30/44	Colorado Springs, Colo.
627.		Akiko	Lorraine	"	F	10/12/19	S	C	---	MeAC	9/16/42	Turlock, Calif.		In-JnFam	11/23/42	Camp Shelby, Minn.
628.		Yoshito	Ted	"	M	5/14/22	S	C	---	MeAC	9/16/42	Turlock, Calif.		Ind-Empl	1/18/44	Ft. Collins, Colo.
629.		Toyoko		"	F	8/12/26	S	C	---	MeAC	9/16/42	Turlock, Calif.		Ind-Invit	1/15/44	Minneapolis, Minn.
630.	FUJIMOTO	Tohei		6423	M	4/18/77	M	A	2727108	T-Tule	9/15/43	Sacramento, Calif.		Ind-Empl	6/3/44	Las Animas, Colo.
631.		Kayo		"	F	4/2/88	M	A	2747145	T-Tule	9/15/43	Sacramento, Calif.	9K-6K	Term-w g	6/1/45	Las Animas, Colo.
632.		Stella		"	F	10/9/23	S	C	---	T-Tule	9/15/43	Sacramento, Calif.	9K-6K	Term-w g	3/8/45	Minneapolis, Minn.
633.		Frank	Kazuo	"	M	12/4/27	S	C	---	T-Tule	9/15/43	Sacramento, Calif.		Ind-Invit	8/21/44	Minneapolis, Minn.
634.	FUJIMOTO	Tsunosuke		37235	M	8/7/81	M	A	1970825	T-Tule	9/22/43	Oakland, Calif.	6B-11D	Term-w g	8/20/45	Berkeley, Calif.
635.		Tsuno		"	F	11/15/91	M	A	1971118	T-Tule	9/22/43	Oakland, Calif.	6B-11D	Term-w g	8/20/45	Berkeley, Calif.
636.	FUJIMOTO	Yoshio		8446	M	2/27/11	S	C	---	MeAC	9/18/42	Turlock, Calif.	9E-4A	Term-w g	4/23/45	East Farm, Wash.
637.	FUJIMOTO	Yumaye		17944	F	6/27/94	W	A	4238637	SAAC	9/21/42	Los Angeles, Calif.	8K-7A	Term-w g	8/15/45	Los Angeles, Calif.
638.	FUJIMURA	Riji		1893	M	1/16/83	S	A	2073779	MeAC	8/27/42	Hughson, Calif.		Ind-Empl	3/6/44	Butte, Montana
639.	FUJINO	Shinshichi	Harry	7581	M	4/3/93	M	A	3026048	MeAC	9/3/42	Upper Lake Co, Calif.	7D-9F	Term-w g	10/6/45	Sacramento, Calif.
640.	FUJINO	Takeshi		39024	M	5/17/26	S	C	---	T-Jerome	6/20/44	Auburn, Calif.		Ind-Invit	8/22/44	Spokane, Washington
641.		Yumi		"	F	10/26/93	M	A	4143022	T-Jerome	6/20/44	Auburn, Calif.	11B-11B	Term-w g	10/2/45	Penyrn, Calif.
642.		Suyekichi		"	M	8/23/88	M	A	4143021	T-Jerome	6/20/44	Auburn, Calif.	11B-11B	Term-w g	10/2/45	Penyrn, Calif.
643.		Marie		"	F	7/11/22	S	C	---	T-Jerome	6/20/44	Auburn, Calif.	11B-11B	Term-w g	10/2/45	Penyrn, Calif.
644.	FUJIOKA	Joe	Yuzuru	27457	M	6/25/03	M	A	5047046	T-Tule	9/22/43	Sacramento, Calif.		Term-w g	4/12/45	Kansas City, Mo.
645.		Shizuye		"	F	3/26/13	M	C	---	T-Tule	9/22/43	Sacramento, Calif.	10B-11C	Term-w g	8/29/45	Denver, Colorado
646.		Arthur	Atsushi	"	M	8/18/32	S	C	---	T-Tule	9/22/43	Sacramento, Calif.	10B-11C	Term-w g	8/29/45	Denver, Colorado
647.		Takeshi		"	M	1/19/38	S	C	---	T-Tule	9/22/43	Sacramento, Calif.	10B-11C	Term-w g	8/29/45	Denver, Colorado
648.	FUJIOKA	Seishiro		3777	M	5/9/83	M	A	4098855	SAAC	9/30/42	Los Angeles, Calif.	11K-8D	Term-w g	8/20/45	Los Angeles, Calif.
649.		Masu	Kito	"	F	2/17/91	M	A	4456548	SAAC	9/30/42	Los Angeles, Calif.	11K-8D	Term-w g	8/20/45	Los Angeles, Calif.
650.		June		"	F	5/26/19	S	C	---	SAAC	9/30/42	Los Angeles, Calif.		Ind-Empl	1/16/43	St. Paul, Minn.
651.		Seichi		"	M	7/12/26	S	C	---	SAAC	9/30/42	Los Angeles, Calif.		Ind-Invit	12/21/42	St. Paul, Minn.
652.	FUJIOKA	Toshio		30327	M	3/7/12	S	R	---	MeAC	9/16/42	Marysville, Calif.	6B-12B	Term-Intern	9/5/45	Santa Fe, New Mexico
653.	FUJIOKA	Suzie	Shizuma (Married)	24397	F	6/9/13	S	C	---	T-Tule	9/15/43	Loomis, Calif.		Ind-Invit	8/5/44	Denver, Colo.
654.	FUJISAKA	Kimiyo		18161	F	10/9/00	M	A	4302584	SAAC	9/27/42	Los Angeles, Calif.	7K-3B	Term-w g	5/22/45	New York, New York
655.		Tadashi	George	"	M	4/5/19	S	C	---	SAAC	9/27/42	Los Angeles, Calif.		Ind-Invit	9/20/44	New York, N. Y.
656.		Sohei		"	M	11/22/85	M	A	4302585	P-Santa Fe	9/26/43	Los Angeles, Calif.	7K-3B	Term-w g	5/22/45	New York, New York
657.		Emiko		"	F	10/16/24	S	C	---	SAAC	9/27/42	Los Angeles, Calif.		Ind-Invit	3/1/44	Chicago, Ill.
658.		Yuki	Florence	"	F	9/16/22	S	C	---	SAAC	9/27/42	Los Angeles, Calif.		Ind-Invit	10/1/43	New York, N. Y.
659.	FUJISAKI	Masaburo		1931	M	8/10/65	S	A	1689096	MeAC	9/18/42	Modesto, Calif.	12B-11B	Term-w g	10/2/45	Modesto, Calif.
660.	FUJISAKI	Tsuru		32848	F	8/28/83	M	A	1478631	MeAC	9/5/42	Walnut Grove, Calif.	6D-10C	Term-w g	9/28/45	New York, New York
661.		Shisu		"	F	8/15/17	S	C	---	MeAC	9/5/42	Walnut Grove, Calif.		T-Topaz	12/29/44	Delta, Utah
662.		Betty	Sakae	"	F	1915	S	C	---	MeAC	9/5/42	Walnut Grove, Calif.		T-Topaz	4/20/43	Topaz, Utah
663.	FUJISAWA	Toyomatsu		8800	M	4/27/70	W	A	8507305	SAAC	9/19/42	Los Angeles, Calif.	6E-7A	Term-w g	9/1/45	Detroit, Michigan
664.	FUJITA	Alice	Tomoye	8308	F	4/18/17	S	C	---	MeAC	9/18/42	Petaluma, Calif.		Jn-Fam	2/19/44	Littleton, Colo.
~~665.~~		Grace	Michiko (Married MAKITA)	~~9/1/11~~	F	~~9/1/11~~	S	C	---	MeAC	9/16/42	Petaluma, Calif.	9E-3A			
666.		Buddy	Kaoru (Tomoyuki)	"	M	7/14/25	S	C	---	MeAC	9/18/42	Petaluma, Calif.		Ind-Empl	6/20/43	Rockyford, Colo.
667.		Bobby	Kiyoshi	"	M	7/2/40	S	C	---	MeAC	9/18/42	Petaluma, Calif.		Ind-JnFam	2/7/44	Rockyford, Colo.
668.		Sadako		"	F	3/27/15	M	C	---	MeAC	9/18/42	Petaluma, Calif.		Ind-JnFam	2/7/44	Rockyford, Colo.
669.		George	Aigi	"	M	2/9/11	M	C	---	MeAC	9/18/42	Petaluma, Calif.		Ind-Empl	4/21/43	Rockyford, Colo.

NO.	NAME		OTHER NAMES	FAMILY NUMBER	SEX	DATE OF BIRTH	MARITAL STATUS	CIT.	ALIEN REGIS. NO.	TYPE OF ORIGINAL ENTRY	DATE OF ORIGINAL ENTRY	PRE-EVACUAT ADDRESS	CENTER ADDRESS	TYPE OF FINAL DEPARTURE	DATE OF FINAL DEPARTURE	DESTINATION OF FINAL DEPARTURE
670.	FUJITA	Anna	Chiyeko	8979	F	10/11/32	S	C	---	SAAC	9/19/42	Los Angeles, Calif.		T-Poston	1/20/43	Poston, Arizona
671.		Bessie	"		F	11/22/25	S	C	---	SAAC	9/19/42	Los Angeles, Calif.	~~10H-5D~~	T-Poston	1/20/43	Poston, Arizona
672.		Frank	"		M	2/5/37	S	C	---	SAAC	9/19/42	Los Angeles, Calif.	~~10H-5D~~	T-Poston	1/20/43	Poston, Arizona
673.		Himeko	"		F	1/8/01	M	A	5780318	SAAC	9/19/42	Los Angeles, Calif.	~~10H-5D~~	T-Poston	1/20/43	Poston, Arizona
674.		Jessie	"		F	10/16/29	S	C	---	SAAC	9/19/42	Los Angeles, Calif.	~~10H-5D~~	T-Poston	1/20/43	Poston, Arizona
675.		Yoshino	"		M	7/14/23	S	C	---	SAAC	9/19/42	Los Angeles, Calif.		Ind-Invit	5/28/43	Cincinnati, Ohio
676.	FUJITA	Ann	Sumiko	8305	F	12/6/13	M	C	---	NeAC	9/18/42	Petaluma, Calif.		Ind-Invit	4/3/44	Riverton, Utah
677.		Carry	Yoshio	"	M	6/8/38	S	C	---	NeAC	9/18/42	Petaluma, Calif.		Ind-Invit	4/3/44	Riverton, Utah
678.		Nancy	Kiyoko	"	F	9/25/40	S	C	---	NeAC	9/18/42	Petaluma, Calif.		Ind-Invit	4/3/44	Riverton, Utah
679.		Dennis	Ken	"	M	4/10/43	S	C	---	B	4/10/43	-----		Ind-JnFam	4/3/44	Riverton, Utah
680.		Henry	Kasumi	"	M	7/4/08	M	C	---	NeAC	9/18/42	Petaluma, Calif.		Ind-Empl	11/9/43	Garfield, Utah
681.	FUJITA	Asayo	Katharine	8724	F	11/4/10	M	C	---	SAAC	9/19/42	Los Angeles, Calif.	9K-1F	Term-w g	4/5/45	Los Angeles, Calif.
682.		Yoshiye	K.	"	F	7/31/32	S	C	---	SAAC	9/19/42	Los Angeles, Calif.	9K-1F	Term-w g	4/5/45	Los Angeles, Calif.
683.		Yoshisuke	"		M	6/29/00	M	C	---	SAAC	9/19/42	Los Angeles, Calif.		Ind-Empl	10/11/43	Kansas City, Mo.
684.	FUJITA	Denkichi		4238	M	4/25/77	M	A	3084289	T-Poston	3/18/43	San Diego, Calif.	7K-2A	Term-w g	9/28/45	Chicago, Ill.
685.		Fuji	"		F	3/30/84	M	A	3906906	T-Poston	3/6/43	San Diego, Calif.	7K-2A	Term-w g	9/28/45	Chicago, Ill.
686.		Audrey	"		F	4/18/19	S	C	---	T-Poston	3/6/43	San Diego, Calif.		Ind-Invit	5/23/43	Chicago, Ill.
687.		Mary	Shige	"	F	5/27/16	M	C	---	T-Poston	3/6/43	San Diego, Calif.		Ind-Invit	10/11/43	Chicago, Illinois
688.		Samuel	John	"	M	6/18/13	M	C	---	T-Poston	3/22/43	San Diego, Calif.		Ind-JnFam	10/11/43	Chicago, Ill.
689.	FUJITA	Isamu		9235	M	9/17/13	M	C	---	T-Jerome	3/6/43	Los Angeles, Calif.	9H-8A	Term-w g	9/18/45	Los Angeles, Calif.
690.		Masako	"		F	5/19/18	M	C	---	T-Jerome	3/6/43	Los Angeles, Calif.	9H-8A	Term-w g	9/18/45	Los Angeles, Calif.
691.	FUJITA	Kaworu		19286	M	4/9/12	M	C	---	NeAC	9/5/42	Walnut Grove, Calif.	7F-6B	Term-w g	5/31/45	Kansas City, Mo.
692.		Harue	Rose	"	F	7/17/20	M	C	---	NeAC	9/5/42	Walnut Grove, Calif.	7F-6B	Term-w g	9/22/45	Walnut Grove, Calif.
693.		Miyoko	Claire	"	F	3/7/41	S	C	---	NeAC	9/5/42	Walnut Grove, Calif.	7F-6B	Term-w g	9/22/45	Walnut Grove, Calif.
694.		Masayoshi	Carl	"	M	6/13/43	S	C	---	B	6/13/43		7F-6B	Term-w g	9/22/45	Walnut Grove, Calif.
695.	FUJITA	Kiku		18064	F	9/10/90	M	A	1176034	SAAC	9/25/42	Los Angeles, Calif.	11B-9C	Term-w g	3/29/45	Chicago, Ill.
696.		Takeo	Paul	"	M	10/27/90	M	A	146339	SAAC	9/25/42	Los Angeles, Calif.		Ind-Empl	2/2/44	Butte, Montana
697.	FUJITA	Masakatsu		18043	M	10/20/92	M	A	3230704	T-Santa Fe	3/22/44	Los Angeles, Calif.	11B-3A	Term-w g	9/6/45	Los Angeles, Calif.
698.		Tai	"		F	12/18/92	M	A	3230808	SAAC	9/25/42	Los Angeles, Calif.	11B-3A	Term-w g	8/6/45	Omaha, Nebraska
699.		Yoneko	Victoria	"	F	3/22/37	S	C	---	SAAC	9/25/42	Los Angeles, Calif.	11B-3A	Term-w g	8/6/45	Omaha, Nebraska
700.	FUJITA	Nobutaro		30310	M	5/7/68	W	A	3282707	NeAC	9/8/42	Chico, Calif.	8B-10B	Term-w g	4/6/45	Pueblo, Colorado
701.		Yoshinori-	J.	"	M	7/13/14	S	C	---	NeAC	9/8/42	Chico, Calif.		Ind-Empl	3/3/43	Pueblo, Colo.
702.	FUJITA	Shizu		27386	F	9/19/77	W	A	2727147	T-Tule	9/22/43	Sacramento, Calif.	9K-6C	Term-w g	7/7/45	Chicago, Ill.
703.		Kinuyo	Ida	"	F	9/20/13	S	C	---	T-Tule	9/22/43	Sacramento, Calif.		Term-w g	3/29/45	Chicago, Ill.
704.		Fred	Yoshihiro	"	F	4/12/17	S	C	---	T-Tule	9/22/43	Sacramento, Calif.		Ind-Invit	1/29/44	Chicago, Ill.
705.	FUJITA	Shizue		18023	F	11/20/14	M	C	---	SAAC	9/25/42	Los Angeles, Calif.	12B-10B	Term-w g	9/14/45	Los Angeles, Calif.
706.		Kazue	Katharine	"	F	3/1/35	S	C	---	SAAC	9/25/42	Los Angeles, Calif.	12B-10B	Term-w g	9/14/45	Los Angeles, Calif.
707.		Masaaki	John	"	M	2/25/37	S	C	---	SAAC	9/25/42	Los Angeles, Calif.	12B-10B	Term-w g	9/14/45	Los Angeles, Calif.
708.		Takao	Paul	"	M	5/4/39	S	C	---	SAAC	9/25/42	Los Angeles, Calif.	12B-10B	Term-w g	9/14/45	Los Angeles, Calif.
709.		Harry	Katsujiro	"	M	12/26/06	M	A	3330730	SAAC	9/25/42	Los Angeles, Calif.	12B-10B	Term-w g	3/23/45	Butte, Montana
710.	FUJIU	Bobi		17968	M	12/8/23	S	C	---	SAAC	9/21/42	Los Angles, Calif.		Ind-AF	7/10/43	Fort Logan, Colo.
711.		Miyeko	"		F	3/27/22	S	C	---	SAAC	9/21/42	Los Angeles, Calif.		Ind-Educ	8/19/43	North Chili, N. Y.
712.		Sho	"		F	9/22/86	M	A	4171252	SAAC	9/21/42	Los Angeles, Calif.		D	6/18/43	
713.		Torazo	"		M	6/1/90	M	A	3784609	SAAC	9/21/42	Los Angeles, Calif.	~~9B-4B~~	Ind-JnFam	9/15/43	Cleveland, Ohio
714.		Victor	T.	"	M	5/20/19	S	C	---	SAAC	9/21/42	Los Angeles, Calif.		Ind-Educ	2/17/43	Wilmore, Ky.
715.	FUJIWARA	Chuzo		8870	M	10/30/87	W	A	5747585	SAAC	9/21/42	Los Angeles, Calif.	12C-9A	Term-w g	3/10/45	Denver, Colorado
716.		Frank	Suyekichi	"	M	11/17/16	S	C	---	SAAC	9/21/42	Los Angeles, Calif.		Ind-Empl	6/7/44	Laramie, Wyo.
717.		Goro	John	"	M	1/22/22	S	C	---	SAAC	9/21/42	Los Angeles, Calif.		Ind-Dental	2/15/44	Pueblo, Colo.
718.	FUJIWARA	Momoye		12776	F	8/12/16	M	C	---	T-Rowher	2/28/43	Fomosa Beach, Calif.		Ind-Empl	5/14/43	Littleton, Colo.
719.		Shigeru	"		M	11/10/12	W	C	---	T-Rowher	2/28/43	Fomosa Beach, Calif.		Ind-Empl	5/14/43	Littleton, Colo.
720.		Tadao	"		M	5/4/39	S	C	---	T-Rowher	2/28/43	Fomosa Beach, Calif.		Ind-Empl	5/14/43	Littleton, Colo.
721.	FUJIWARA	Mack	Masaakira	8719	M	3/25/99	M	C	---	SAAC	9/19/42	Los Angeles, Calif.	9L-5E	Term-w g	3/18/45	Chicago, Ill.
722.		Matsuye	Helen	"	F	7/28/09	M	C	---	SAAC	9/19/42	Los Angeles, Calif.	9L-5E	Term-w g	7/28/45	Chicago, Ill.
723.		Thomas	Akira	"	M	10/21/32	S	C	---	SAAC	9/19/42	Los Angeles, Calif.	9L-5E	Term-w g	7/28/45	Chicago, Ill.
724.		Jean	Haruye	"	F	4/4/35	S	C	---	SAAC	9/19/42	Los Angeles, Calif.	9L-5E	Term-w g	7/28/45	Chicago, Ill.
725.		John	Yoshio	"	M	2/9/37	S	C	---	SAAC	9/19/42	Los Angeles, Calif.	9L-5E	Term-w g	7/28/45	Chicago, Ill.
726.		Wayne	Susumu	"	M	10/11/41	S	C	---	SAAC	9/19/42	Los Angeles, Calif.	9L-5E	Term-w g	7/28/45	Chicago, Ill.

NO.	NAME		OTHER NAMES	FAMILY NUMBER	SEX	DATE OF BIRTH	MARITAL STATUS	CIT.	ALIEN REGIS. NO.	TYPE OF ORIGINAL ENTRY	DATE OF ORIGINAL ENTRY	PRE-EVACUATION ADDRESS	CENTER ADDRESS	TYPE OF FINAL DEPARTURE	DATE OF FINAL DEPARTURE	DESTINATION OF FINAL DEPARTURE
727.	FUJIWARA	Takaji		18013	M	2/4/79	M	A	4286649	SAAC	9/25/42	Los Angeles, Calif.	12K-2A	Term-w g	9/26/45	Chicago, Ill.
728.		Taki		"	F	8/10/95	M	A	2892478	SAAC	9/25/42	Los Angeles, Calif.	12K-2A	Term-w g	9/26/45	Chicago, Ill.
729.		Takashi	George	"	M	6/9/19	S	C	---	SAAC	9/25/42	Los Angeles, Calif.	~~12K-2A~~	Ind-Invit	11/5/43	Detroit, Mich.
730.		Masako	Helen	"	F	12/29/21	S	C	---	SAAC	9/25/42	Los Angeles, Calif.		Ind-Invit	5/6/43	Rockford, Ill.
731.		Nobuo	John	"	M	1/20/23	S	C	---	SAAC	9/25/42	Los Angeles, Calif.		Ind-Empl	5/27/43	Colorado Springs, Colo.
732.		Sadao	Bob	"	M	9/4/26	S	C	---	SAAC	9/25/42	Los Angeles, Calif.		Ind-Invit	6/22/43	Plains, Ill.
		Fumiko	Alice (See: Segawa, Fumiko)													
733.	FUKAGAWA	Hideo		8466	M	10/18/18	S	C	---	MeAC	9/16/42	Turlock, Calif.		T-S	9/16/43	Tule Lake, Calif.
734.		Shuzo		"	M	10/20/77	M	A	1995197	MeAC	9/16/42	Turlock, Calif.		T-S	9/16/43	Tule Lake, Calif.
735.		Yae		"	F	5/20/98	M	A	1995198	MeAC	9/16/42	Turlock, Calif.		T-S	9/16/43	Tule Lake, Calif.
736.	FUKAUI	Chiyoko	Eleanor	8795	F	5/23/15	S	C	---	SAAC	9/19/42	Los Angeles, Calif.		Ind-Invit	3/3/43	Denver, Colo.
737.	FUKAMIZU	Kiyoshi		1895	M	12/6/89	S	A	5212218	MeAC	9/17/42	Hickman, Calif.	11E-7E	Term-w g	4/23/45	Fresno, Calif.
738.	FUKASAWA	Fred	Kon	8793	M	6/4/26	S	C	---	SAAC	9/19/42	Los Angeles, Calif.	10K-6B	Term-w g	6/12/45	New York, New York
739.		Chiyoi	Chiyoi	"	F	1/25/94	M	A	4334774	SAAC	9/19/42	Los Angeles, Calif.	10K-6B	Term-w g	10/13/45	Lomita, California
740.		Harry	Jim	"	M	8/21/24	S	C	---	SAAC	9/19/42	Los Angeles, Calif.		Ind-Invit	8/14/43	Des Moines, Iowa
741.		Tommy	Kazumi	"	M	5/18/23	S	C	---	SAAC	9/19/42	Los Angeles, Calif.		Ind-Invit	11/22/43	Chicago, Ill.
742.		Tomeshiro		"	M	10/15/88	M	A		SAAC	9/19/42	Los Angeles, Calif.		D	10/2/42	
743.	FUKAYA	Sehachi		3274	M	3/8/87	S	A	1653806	MeAC	9/18/42	Lodi, Calif.		Ind-Empl	3/31/43	Larimie, Wyo.
744.	FUKAYAMA	Harry		2877	M	2/26/20	S	C	---	MeAC	9/9/42	Petaluma, Calif.		Ind-Invit	11/8/43	Chicago, Ill.
*745.	FUKUDA	Ayako	Irene	8717	F	8/5/37	S	C	---	SAAC	9/19/42	Los Angeles, Calif.	11K-3E	Term-w g	6/16/45	Cincinnati, Ohio
746.		Doris	Asano	"	F	3/3/09	M	C	---	SAAC	9/19/42	Los Angeles, Calif.	11K-3E	Term-w g	6/16/45	Cincinnati, Ohio
747.		Ernest	Takuichi	"	M	7/14/03	M	C	---	SAAC	9/19/42	Los Angeles, Calif.	11K-3E	Term-w g	9/28/45	Cincinnati, Ohio
748.		Dorothy	Kiyoko	"	F	6/18/31	S	C	---	SAAC	9/19/42	Los Angeles, Calif.	11K-3E	Term-w g	6/16/45	Cincinnati, Ohio
		Jane		"	F	7/30/35	S	C	---	SAAC	9/19/42	Los Angeles, Calif.	11K-3G	Term-w g	6/16/45	Cincinnati, Ohio
749.	FUKUDA	Yasuo		8942	M	3/29/89	S	A	4190310	SAAC	9/21/42	Los Angeles, Calif.	9K-11A	Term-w g	6/25/45	Los Angeles, Calif.
750.	FUKUDA	Fred	Seigo	6422	M	1/1/92	M	A	2726859	T-Tule	9/15/43	Sacramento, Calif.	Koen Ranch	Term-w g	5/17/45	Helper, Utah
751.		Asano		"	F	8/12/95	M	A	2726801	T-Tule	9/15/43	Sacramento, Calif.	Koen Ranch	Term-w g	5/17/45	Helper, Utah
752.		Takako		"	F	8/13/26	S	C	---	T-Tule	9/15/43	Sacramento, Calif.	Koen Ranch	Term-w g	5/17/45	Helper, Utah
753.	FUKUDA	Keizo		1900	M	9/14/84	S	A	5212217	MeAC	9/16/42	Turlock, Calif.	11E-7B	Term-w g	9/25/45	Denver, Colorado
754.	FUKUDA	Ko		30990	F	8/11/94	M	A	3111489	MeAC	9/5/42	Woodland, Calif.	7K-4D	Term-w g	4/27/45	Walla Walla, Wash.
755.		Fumiko		"	F	6/2/23	S	C	---	MeAC	9/5/42	Woodland, Calif.		Ind-Invit	3/7/44	Saginaw, Mich.
756.		George	Juhei	"	M	10/11/76	M	A	2311311	MeAC	9/5/42	Woodland, Calif.	7K-4D	Term-w g	4/27/45	Walla Walla, Wash.
~~757.~~		Toshiko (Married WATANABE, WADA)														
757.		Shizuko		"	F	6/8/25	S	C	---	MeAC	9/5/42	Woodland, Calif.		Ind-Educ	1/29/44	Detroit, Mich.
758.	FUKUDA	George Jr.		30989	M	6/22/21	M	C	---	MeAC	9/5/42	Woodland, Calif.		Ind-Invit	4/20/43	Bancroft, Mich.
759.		Mirian		"	F	3/20/20	M	C	---	MeAC	9/5/42	Loomis, Calif.		Ind-Invit	4/20/43	Bancroft, Mich.
760.		Ronald	Bruce	"	M	3/12/43	S	C	---	Born	3/12/43	---		Ind-Invit	4/20/43	Bancroft, Mich.
761.	FUKUDA	Lewis	Goro	18265	M	5/15/09	M	C	---	SAAC	9/30/42	Los Angeles, Calif.	11K-6C	Term-w g	8/14/45	Los Angeles, Calif.
762.		Fujiko		"	F	4/12/13	M	A	4958287	SAAC	9/30/42	Los Angeles, Calif.	11K-6B	Term-w g	8/14/45	Los Angeles, Calif.
763.		Teruko	Alice	"	F	3/21/35	S	C	---	SAAC	9/30/42	Los Angeles, Calif.	11K-6E	Term-w g	8/14/45	Los Angeles, Calif.
764.		Margaret		"	F	1/21/37	S	C	---	SAAC	9/30/42	Los Angeles, Calif.	11K-6E	Term-w g	8/14/45	Los Angeles, Calif.
765.		Anne	Chiyeko	"	F	5/13/41	S	C	---	SAAC	9/30/42	Los Angeles, Calif.	11K-6E	Term-w g	8/14/45	Los Angeles, Calif.
766.	FUKUDA	Shigeko		8932	F	4/22/25	S	C	---	SAAC	9/21/42	Los Angeles, Calif.	12C-4A	Term-w g	7/5/45	Chicago, Ill.
767.		Satoru		"	M	5/2/26	S	C	---	SAAC	9/21/42	Los Angeles, Calif.	12C-4A	Term-w g	5/25/45	Denver, Colo.
768.		Sachiko		"	F	10/8/27	S	C	---	SAAC	9/21/42	Los Angeles, Calif.	12C-4A	Term-w g	7/5/45	Chicago, Ill.
769.		Toshiko		"	F	9/15/23	S	C	---	SAAC	9/21/42	Los Angeles, Calif.		Ind-Invit	1/29/44	Chicago, Ill.
*770.	FUKUDA	Kikuo	Paul	8717	M	2/27/34	S	C	---	SAAC	9/19/42	Los Angeles, Calif.	11K-3E	Term-w g	6/16/45	Cincinnati, Ohio
771.		Shigeko	Mary	"	F	7/30/35	S	C	---	SAAC	9/19/42	Los Angeles, Calif.	11K-3E	Term-w g	6/16/45	Cincinnati, Ohio
772.	FUKUDA	Tomiko	Alice	25173	F	1/19/13	M	C	---	T-Tule	9/22/43	Loomis, Calif.	6C-1A	Term-w g	9/25/45	Denver, Colorado
773.		Naomi		"	F	2/7/36	S	C	---	T-Tule	9/22/43	Loomis, Calif.	6C-1A	Term-w g	9/25/45	Denver, Colorado
774.		Akira		"	M	11/4/09	M	C	---	T-Tule	9/22/43	Loomis, Calif.	6C-1A	Term-w g	9/25/45	Denver, Colorado
775.	FUKUHARA	Seitaro		1941	M	4/14/99	M	A	2300840	MeAC	8/27/42	Patterson, Calif.	6E-6A	Term-w g	8/15/45	Sacramento, Calif.
776.		Hineko		"	F	9/8/17	M	C	---	MeAC	8/27/42	Patterson, Calif.	6E-6A	Term-w g	8/15/45	Fresno, Calif.

NO.	NAME		OTHER NAMES	FAMILY NUMBER	SEX	DATE OF BIRTH	MARITAL STATUS	CIT.	ALIEN REGIS. NO.	TYPE OF ORIGINAL ENTRY	DATE OF ORIGINAL ENTRY	PRE-EVACUATION ADDRESS	CENTER ADDRESS	TYPE OF FINAL DEPARTURE	DATE OF FINAL DEPARTURE	DESTINATION OF FINAL DEPARTURE
777.	FUKUI	Toraichi		1927	M	6/3/86	M	A	4134460	MeAC	9/16/42	Ceres, Calif.	12E-11C	Term-w g	9/26/45	Ceres, Calif.
778.		Fusayo		"	F	12/12/99	M	A	3382077	MeAC	9/16/42	Ceres, Calif.	12E-11C	Term-w g	9/26/45	Ceres, Calif.
779.		Tom	Toshio	"	M	7/14/27	S	C	---	MeAC	9/16/42	Ceres, Calif.	12E-11C	Term-w g	2/16/45	Chicago, Ill.
780.		Jerry	Harugi	"	M	1/14/29	S	C	---	MeAC	9/16/42	Ceres, Calif.	12E-11C	Term-w g	7/12/45	Chicago, Ill.
781.		Jimmy	Yorozo	"	M	3/5/31	S	C	---	MeAC	9/16/42	Ceres, Calif.	12E-11C	Term-w g	9/26/45	Ceres, Calif.
782.		Marie	Meriko	"	F	8/21/33	S	C	---	MeAC	9/16/42	Ceres, Calif.	12E-11C	Term-w g	9/26/45	Ceres, Calif.
783.		Billy	Shigemi	"	M	11/7/36	S	C	---	MeAC	9/16/42	Ceres, Calif.	12E-11C	Term-w g	9/26/45	Ceres, Calif.
784.		Allen	Tamotsu	"	M	4/4/39	S	C	---	MeAC	9/16/42	Ceres, Calif.	12E-11C	Term-w g	9/26/45	Ceres, Calif.
785.		Rita		"	F	8/11/25	S	C	---	MeAC	9/16/42	Ceres, Calif.	12E-11C	Term-w g	2/12/45	Chicago, Ill.
786.		Shizue		"	F	7/31/23	S	C	---	MeAC	9/16/42	Ceres, Calif.		Ind-Invit	7/20/44	Chicago, Illinois
787.	FUKUMITSU	Waichi		20507	M	8/28/26	S	C	---	MeAC	9/3/42	Yuba City, Calif.		Ind-AF	4/8/44	Fort Logan, Colo.
788.		Harry		"	M	7/11/24	S	C	---	MeAC	9/3/42	Yuba City, Calif.		Ind-AF	4/21/44	Fort Logan, Colo.
789.		Bill	Toshiki	"	M	8/25/28	S	C	---	MeAC	9/3/42	Yuba City, Calif.	7F-5E	Term-w g	3/26/45	Chicago, Ill.
790.		Bobby	Hiroshi	"	M	6/24/34	S	C	---	MeAC	9/3/42	Yuba City, Calif.	7F-5E	Term-w g	10/2/45	Yuba City, Calif.
791.		Ben	Satoru	"	M	2/7/30	S	C	---	MeAC	9/3/42	Yuba City, Calif.	7F-5E	Term-w g	6/14/45	Ault, Colorado
792.		Haruko		"	F	1/26/05	W	C	---	MeAC	9/3/42	Yuba City, Calif.	7F-5E	Term-w g	10/2/45	Yuba City, Calif.
793.		Joe		"	M	3/17/38	S	C	---	MeAC	9/3/42	Yuba City, Calif.	7F-5E	Term-w g	10/2/45	Yuba City, Calif.
794.		Norma		"	F	2/21/32	S	C	---	MeAC	9/3/42	Yuba City, Calif.	7F-5E	Term-w g	9/19/45	Yuba City, Calif.
795.	FUKUMITSU	Yukio		8857	M	7/30/17	S	C	---	SAAC	9/21/42	Los Angeles, Calif.	6B-3B	Term-w g	1/15/45	Chicago, Ill.
796.	FUKUMOTO	Kunio		31524	M	8/7/04	M	A	5351495	SAAC	9/30/42	Los Angeles, Calif.	9L-9A	Term-Intern	9/5/45	Santa Fe, New Mexico
797.		Elizabeth	Chi oko	"	F	10/15/12	M	C	---	SAAC	9/30/42	Los Angeles, Calif.		Ind-Invit	8/19/43	Chicago, Ill.
798.	FUKUMOTO	Masato	George	2804	M	1/27/16	M	C	---	MeAC	11/9/42	Napa, Calif.	11E-1A	Term-w g	2/1/45	Detroit, Michigan
799.		Teruko		"	F	7/2/22	M	C	---	MeAC	9/3/42	San Francisco, Calif.	11E-1A	Term-w g	5/28/45	Detroit, Michigan
800.		Tetuto	Eugene	"	M	3/24/44	S	C	---	B	3/24/44	-----	11E-1A	Term-w g	5/28/45	Detroit, Michigan
801.	FUKUNAGA	Kazuma		18233	M	2/14/25	S	C	---	SAAC	9/30/42	Los Angeles, Calif.		T-S	5/18/44	Tule Lake, Calif.
802.	FUKUNAGA	Masaji		8767	M	5/25/84	M	A	3246137	SAAC	9/19/42	Los Angeles, Calif.	10E-3B	Term-w g	8/27/45	Los Angeles, Calif.
803.		Miji		"	F	12/1/94	M	A	3092170	SAAC	9/19/42	Los Angeles, Ca lif.	10E-3B	Term-w g	8/27/45	Los Angeles, Calif.
804.		Kiku		"	F	12/24/15	S	C	---	SAAC	9/19/42	Los Angeles, Calif.		Ind-Invit	11/8/43	Chicago, Ill.
805.		Mikio		"	M	11/29/19	S	C	---	SAAC	9/19/42	Los Angeles, Calif.		Ind-AF	11/9/44	Fort Logan, Colo.
806.		Yoneji		"	M	4/2/25	S	C	---	SAAC	9/19/42	Los Angeles, Calif.		Ind-AF	8/23/44	Boulder, Colo.
807.	FUKUNAGA	Satoshi		18021	M	12/29/03	M	A	4380652	SAAC	9/25/42	Los Angeles, Calif.	12H-9E	Term-w g	6/25/45	Los Angeles, Calif.
808.		Miyeko		"	F	8/18/11	M	C	---	SAAC	9/25/42	Los Angeles, Calif.	12H-9E	Term-w g	8/15/45	Los Angeles, Calif.
809.		Hiroshi		"	M	7/10/36	S	C	---	SAAC	9/25/42	Los Angeles, Calif.	12H-9E	Term-w g	8/15/45	Los Angeles, Calif.
810.		Akira	Ted	"	M	7/19/39	S	C	---	SAAC	9/25/42	Los Angeles, Calif.	12H-9E	Term-w g	8/15/45	Los Angeles, Calif.
811.		Seishi		"	M	2/12/42	S	C	---	SAAC	9/25/42	Los Angeles, Calif.	12H-9E	Term-w g	8/15/45	Los Angeles, Calif.
812.		Takumi		"	M	2/21/34	S	C	---	SAAC	9/25/42	Los Angeles, Calif.	12H-9E	Term-w g	8/15/45	Los Angeles, Calif.
813.		Sachiko	Jean	"	F	8/7/44	S	C	---	B	8/7/44	-----	12H-9E	Term-w g	8/15/45	Los Angeles, Calif.
814.	FUKUOKA	Frank	Masao	30842	M	12/14/85	M	C	---	MeAC	9/8/42	Sacramento, Calif.		Ind-Invit	10/27/44	Chicago, Ill.
815.	FUKUSHIMA	Fred		1864	M	3/20/24	S	C	---	MeAC	9/16/42	Modesto, Calif.		Ind-AF	8/12/43	Fort Logan, Colo.
816.	FUKUSHIMA	Kichiro		17987	M	9/22/85	S	A	2683794	SAAC	9/26/42	Los Angeles, Calif.		Ind-Invit	4/20/43	Denver, Colo.
817.	FUKUYAMA	Yone		8706	F	8/1/89	M	A	4824110	SAAC	9/19/42	Los Angeles, Calif.	9L-4D	Term-w g	9/1/45	Los Angeles, Calif.
818.		Yujiro		"	M	8/18/82	M	A	4833541	SAAC	9/19/42	Los Angeles, Calif.	9L-4D	Term-w g	9/1/45	Los Angeles, Calif.
819.		Mitsuo		"	M	11/19/17	S	C	---	SAAC	9/19/42	Los Angeles, Calif.		Ind-Invit	10/10/42	Denver, Colo.
820.		Shigeo		"	M	4/23/20	S	C	---	SAAC	9/19/42	Los Angeles, Calif.		Ind-Invit	7/6/43	Chicago, Ill.
821.		Sunao		"	M	10/19/15	S	C	---	SAAC	10/29/42	Los Angeles, Calif.		Ind-Invit	7/6/43	Chicago, Ill.
822.		Yuriko	Lily	"	F	9/17/23	S	C	---	SAAC	9/19/42	Los Angeles, Calif.		Ind-Invit	3/27/44	Chicago, Ill.
823.	FUKUYAMA	Keikichi		8711	M	8/28/88	M	A	2906641	SAAC	9/19/42	Los Angeles, Calif.	9L-6A	Term-w g	7/1/45	Los Angeles, Calif.
824.		Shizu		"	F	10/1/98	M	A	2906640	SAAC	9/19/42	Los Angeles, Calif.	9L-6A	Term-w g	4/6/45	Los Angeles, Calif.
825.		Fumiko		"	F	7/9/22	S	C	---	T-Vero	2/12/43	Los Angeles, Calif.		Ind-Invit	9/13/43	Boston, Mass.
826.		Hiroo		"	M	4/27/21	S	C	---	SAAC	9/19/42	Los Angeles, Calif.		Ind-AF	12/18/42	Camp Shelby, Miss.
827.	FUKUYAMA	Torajiro		20455	M	5/5/82	M	A	1782086	MeAC	9/16/42	Cupertino, Calif.	9E-6D	Term-w g	4/23/45	Fresno, Calif.
828.		Ikiye		"	F	9/21/95	M	A	2150790	MeAC	9/16/42	Cupertino, Calif.	9E-6D	Term-w g	8/15/45	Sanger, Calif.
829.		Mary	Yukiye	"	F	7/21/30	S	C	---	MeAC	9/16/42	Cupertino, Calif.	9E-6D	Term-w g	8/15/45	Sanger, Calif.
830.		George	Sadaju	"	M	12/31/17	S	C	---	MeAC	8/27/42	Cupertino, Calif.		Ind-Invit	1/2/44	Detroit, Mich.
831.	FUKUYE	Katsuzo		7779	M	9/27/72	M	A	2966877	T-Tulelake	9/22/43	Sacramento, Calif.	11E-3A	Term-w g	9/26/45	Modesto, Calif.
832.		Yukiye		"	F	3/25/86	M	A	5853700	T-Tulelake	922/43	Sacramento, Calif.	11E-3A	Term-w g	9/26/45	Modesto, Calif.
---		Emiko (MARRIED SUZUKI Roy F.)														

NO.	NAME		OTHER NAMES	FAMILY NUMBER	SEX	DATE OF BIRTH	MARITAL STATUS	CIT.	ALIEN REGIS. NO.	TYPE OF ORIGINAL ENTRY	DATE OF ORIGINAL ENTRY	PRE-EVACUAT ON ADDRESS	CENTER ADDRESS	TYPE OF FINAL DEPARTURE	DATE OF FINAL DEPARTURE	DESTINATION OF FINAL DEPARTURE
833.	FULLERT	Maria	Mutsu	28619	F	1/11/73	W	A	2703755	MeAC	9/8/42	Napa, Calif.	80-4D	Term-w g	4/1/45	Napa, California
834.		Paul	Bernard	"	M	11/20/98	S	A	3383508	MeAC	9/8/42	Napa, Calif.	80-4D	Term-w g	4/1/45	Napa, California
835.		Mary	Johanna	"	F	9/30/00	S	A	2703754	MeAC	9/8/42	Napa, Calif.	80-4D	Term-w g	4/1/45	Napa, California
836.		Frieda	Pauline	"	F	7/20/06	S	A	2703756	MeAC	9/8/42	Napa, Calif.		Ind-Invit	2/3/43	Denver, Colo.
837.	FUNAI	Kazuo		31023	M	2/6/00	M	A	3967958	MeAC	9/5/42	Winters, Calif.	7B-12D	Term-w g	8/24/45	Los Angeles, Calif.
838.		Tanae		"	F	5/15/15	M	C	---	MeAC	9/5/42	Winters, Calif.	7B-12D	Term-w g	9/14/45	Los Angeles, Calif.
839.		Teruko		"	F	9/13/37	S	C	---	MeAC	9/5/42	Winters, Calif.	7B-12D	Term-w g	9/14/45	Los Angeles, Calif.
840.		Ryoko	Carol	"	F	12/1/41	S	C	---	MeAC	9/5/42	Winters, Calif.	7B-12D	Term-w g	9/14/45	Los Angeles, Calif
841.		Hiromi	Helen	"	F	1/25/43	S	C	---	B	1/25/43	-----	7B-12D	Term-w g	9/14/45	Los Angeles, Calif.
842.	FUNATSU	Masaki		1845	M	4/27/79	M	A	4830096	MeAC	9/3/42	Turlock, Calif.	7C-9B	Term-w g	10/15/45	Turlock, Calif.
843.		Shigeko		"	F	10/18/95	M	A	4830095	MeAC	9/3/42	Turlock, Calif.	7C-9B	Term-w g	10/15/45	Turlock, Calif.
844.		Alice	Sumiye (Married Roy Tan-		F	4/8/24	S	C	---	MeAC	9/3/42	Turlock, Calif.	7C-9B	Term-w g	8/2/45	San Francisco, Calif.
845.		Harry	Masanori	" ouye)	M	1/15/27	S	C	---	MeAC	9/3/42	Turlock, Calif.	7C-9B	Term-w g	10/5/45	Turlock, Calif.
846.		Betty	Kuniye	"	F	4/16/30	S	C	---	MeAC	9/3/42	Turlock, Calif.	7C-9B	Term-w g	10/15/45	Turlock, Calif.
847.		Helen	Kimiko	"	F	8/19/32	S	C	---	MeAC	9/3/42	Turlock, Calif.	7C-9B	Term-w g	10/15/45	Turlock, Calif.
848.		Fumiye	Katherine	"	F	4/29/23	S	C	---	MeAC	9/18/42	Turlock, Calif.		Ind-Invit	3/8/44	St. Paul, Minn.
849.	FUNAYAMA	Roy	Yoshihiro	1846	M	1/21/23	S	C	---	MeAC	9/3/42	Turlock, Calif.		Ind-Empl	11/24/43	Greeley, Calif.
850.		Shinsaku	James	"	M	2/24/84	M	A	4088120	MeAC	9/3/42	Turlock, Calif.	7C-12B	Term-w g	9/24/45	Denver, Colorado
851.		Fuji		"	F	3/10/99	M	A	4470445	MeAC	9/3/42	Turlock, Calif.	7C-12B	Term-w g	9/16/45	Denver, Colorado
852.		Joseph		"	M	4/22/18	S	C	---	MeAC	9/3/42	Turlock, Calif.	7C-12B	Term-w g	10/2/45	Denver, Colorado
853.		Pat	Tomoye	"	F	5/12/25	S	C	---	MeAC	9/3/42	Turlock, Calif.		Ind-Empl	2/1/44	Eaton, Colo.
854.		Margaret		"	F	3/4/27	S	C	---	MeAC	9/3/42	Turlock, Calif.	7C-12B	Term-w g	8/17/45	Denver, Colorado
855.		Terry	Keitaro	"	M	8/8/30	S	C	---	MeAC	9/3/42	Turlock, Calif.	7C-12B	Term-w g	9/11/45	Denver, Colorado
856.		Toshio		"	M	9/13/36	S	C	---	MeAC	9/3/42	Turlock, Calif.	7C-12B	Term-w g	9/11/45	Denver, Colorado
857.		Hiroshi		"	M	7/28/37	S	C	---	MeAC	9/3/42	Turlock, Calif.	7C-12B	Term-w g	9/9/45	Denver, Colorado
858.		Aiko	Arlene	"	F	1/1/44	S	C	---	B	1/1/44	-----	7C-12B	Term-w g	9/10/45	Denver, Colorado
859.		Albert		"	M	12/20/18	S	C	---	MeAC	9/18/42	Turlock, Calif.		Ind-Empl	11/24/43	Greeley, Colo.
860.		Kay	Kazuye	"	F	10/2/21	S	C	---	MeAC	9/3/42	Turlock, Calif.		Ind-Invit	3/8/44	St. Paul, Minn.
861.	FURUKAWA	Ben		30809	M	3/20/16	M	C	---	MeAC	9/16/42	Broderick, Calif.	6F-11A	Term-w g	3/17/45	Walla Walla, Wash.
862.		Natsuko		"	F	7/5/19	M	C	---	MeAC	9/5/42	Broderick, Calif.	6F-11A	Term-w g	7/14/45	Chicago, Ill.
863.	FURUKAWA	Fumio	Fred	13154	M	1/30/08	M	C	---	T-Tule	9/22/43	Salinas, Calif.	11E-7F	Term-w g	9/22/45	Berkeley, Calif.
864.		Yoshiko	Helen	"	F	5/11/14	M	C	---	T-Tule	9/22/43	Salinas, Calif.	11E-7F	Term-w g	9/22/45	Berkeley, Calif.
865.		Masahi	Robert	"	M	5/23/41	S	C	---	T-Tule	9/22/43	Salinas, Calif.	11E-7F	Term-w g	9/22/45	Berkeley, Calif.
		Catherine	Miyoko	"	F	2/28/45	S	C	---	B	2/28/45	-----		D	2/28/45	
866.	FURUKAWA	Katsuhei		8814	M	8/10/67	M	A	3371288	SAAC	9/21/42	Los Angeles, Calif.	12G-9F	Term-w g	10/2/45	Los Angeles, Calif.
867.		Sae		"	F	3/15/93	M	A	3371287	SAAC	9/21/42	Los Angeles, Calif.	12G-9F	Term-w g	10/2/45	Los Angeles, Calif.
868.		Harry	Masaru	"	M	3/9/16	S	C	---	SAAC	9/21/42	Los Angeles, Calif.		Ind-Empl	2/10/44	Sugar City, Colo.
869.	FURUKAWA	Torakachi		30809	M	6/2/73	W	A	2868486	MeAC	9/5/42	Broderick, Calif.	6F-9B	Term-w g	7/14/45	Chicago, Ill.
870.		Mabel	Mitsuko	"	F	1/7/18	S	C	---	MeAC	9/5/42	Broderick, Calif.		Ind-Invit	9/14/44	Minneapolis, Minn.
871.		James	Tsugio	"	M	1/20/20	S	C	---	MeAC	9/5/42	Broderick, Calif.		Ind-AF	4/21/44	Fort Logan, Colo.
872.		Roy	Shichiro	"	M	1/15/26	S	C	---	MeAC	9/5/42	Broderick, Calif.	6F-9B	Term-w g	7/14/45	Chicago, Ill.
873.		Tommy	Susumu	"	M	12/9/23	S	C	---	MeAC	9/5/42	Broderick, Calif.		Ind-Invit	10/27/44	Detroit, Mich.
874.		Yoshiko		"	F	1/18/22	S	C	---	MeAC	9/5/42	Broderick, Calif.		Ind-Invit	1/10/44	Cleveland, Ohio
875.	FURUKAWA	George		18200	M	7/27/15	S	C	---	SAAC	9/25/42	Los Angeles, Calif.	~~11-12B~~	Ind-Empl	4/1/43	Granada, Colo.
876.		Tatsuzo		"	M	5/5/73	M	A	1381936	SAAC	9/25/42	Los Angeles, Calif.	11B-12B	Term-w g	7/25/45	Los Angeles, Calif.
877.		Misao		"	F	4/15/78	M	A	13821829	SAAC	9/25/42	Los Angeles, Calif.	11B-12B	Term-w g	7/25/45	Los Angeles, Calif.
878.		Frances	Aiko	"	F	10/26/18	M	C	---	SAAC	9/25/42	Los Angeles, Calif.		Ind-JnFam	9/1/43	Detroit, Mich.
879.		Frank		"	M	5/5/19	S	C	---	SAAC	9/25/42	Los Angeles, Calif.		Ind-Invit	1/25/43	Denver, Colo.
880.		John	Mutsuo	"	M	9/10/22	S	C	---	SAAC	9/25/42	Los Angeles, Calif.		Ind-Invit	7/9/43	Denver, Colo.
881.		Lewis	Masamichi	"	M	12/3/15	M	C	---	SAAC	9/25/42	Los Angeles, Calif.		Ind-Invit	6/25/43	Detroit, Mich.
882.	FURUKAWA	Toshio		8919	M	3/20/16	S	C	---	SAAC	9/27/42	Palo Alto, Calif.		Ind-Invit	11/26/43	Peoria, Ill.
883.		Haru		31982	F	1/5/92	W	A	1062824	T-Heart Mt.	4/16/43	Palo Alto, Calif.		Ind-JnFam	2/17/44	Peoria, Ill.
884.		Hideo		"	M	1/7/18	S	C	---	T-Heart Mt.	4/16/43	Palo Alto, Calif.		Ind-Invit	5/28/43	Cincinnati, Ohio
885.	FURUKAWA	Yoshitaro		28940	M	1/25/77	M	A	2580291	SAAC	9/30/42	Oxnard, Calif.	11K-10F	Term-w g	10/6/45	Los Angeles, Calif.
886.		Yoshiko		"	F	10/30/88	M	A	2695676	SAAC	9/30/42	Oxnard, Calif.	11K-10F	Term-w g	10/6/45	Los Angeles, Calif.
---	FURUMOTO	Isono (See MORIMOTO, Sakami)														
887.	FUKUKO	Fujino		1844	F	2/10/95	M	A	3600148	MeAC	9/16/42	Alameda, Calif.	9E-8D	Term-w g	9/25/45	Cortez, Calif.
888.		Arata	Art	"	M	2/14/20	S	C	---	MeAC	9/16/42	Alameda, Calif.		Ind-Invit	5/1/43	Salt Lake City, Utah
---		Chiyoko (Married MATSUSHIGE, Isaac)														

NO.	NAME		OTHER NAMES	FAMILY NUMBER	SEX	DATE OF BIRTH	MARITAL STATUS	CIT.	ALIEN REGIS. NO.	TYPE OF ORIGINAL ENTRY	DATE OF ORIGINAL ENTRY	PRE-EVACUATION ADDRESS	CENTER ADDRESS	TYPE OF FINAL DEPARTURE	DATE OF FINAL DEPARTURE	DESTINATION OF FINAL DEPARTURE
889.	FURUNO	Shigeru	Frank	8404	M	10/21/86	M	A	3600147	MeAC	9/16/42	Alameda, Calif.	9E-8C	Term-w g	9/25/45	Cortez, Calif.
890.		Jun	"		M	1/10/27	S	C	---	MeAC	9/16/42	Alameda, Calif.		Ind-Empl	7/13/44	Colorado Springs, Colo.
891.		Jean	"		F	9/21/29	S	C	---	MeAC	9/16/42	Alameda, Calif.	9E-8C	Term-w g	9/25/45	Cortez, Calif.
892.		Marjorie	"		F	11/10/35	S	C	---	MeAC	9/16/42	Alameda, Calif.	9E-8C	Term-w g	9/25/45	Cortez, Calif.
893.		Miyoko	"		F	2/16/25	S	C	---	MeAC	9/16/42	Alameda, Calif.		Ind-Invit	2/17/44	Cincinnati, Ohio
---		Setzuko (See NAGASUGI, Michio)														
884.	FURUSEKI	Isoye		16189	F	4/17/98	M	A	4168923	SAAC	9/29/42	Los Angeles, Calif.	12K-9B	Term-w g	10/2/45	Los Angeles, Calif.
885.		Kaiji	"		M	4/17/90	M	A	4168922	SAAC	9/29/42	Los Angeles, Calif.	12K-9B	Term-w g	3/28/45	Medinah, Ill.
886.	FURUSHO	Toraki		28760	M	1/10/78	M	A	4164597	MeAC	9/8/42	Sebastopol, Calif.	8G-3C	Term-w g	10/2/45	Sebastopol, Calif.
887.		Minoye	"		F	1/2/86	M	A	4164596	MeAC	9/8/42	Sebastopol, Calif.	8G-3C	Term-w g	8/6/45	Bristol, Colorado
888.		May	Kimiko	"	F	2/15/23	S	C	---	MeAC	9/8/42	Sebastopol, Calif.	8G-3C	Term-w g	6/3/45	Granada, Colorado
889.	FURUSHO	Yuriko	Lily	32186	F	4/13/21	M	C	---	SAAC	9/30/42	Sebastopol, Calif.	8G-3C	Term-w g	6/3/45	Granada, Colorado
890.		Joyce	Setsuko	28769	F	9/16/43	S	C	---	B	9/16/43	-----	8G-3C	Term-w g	6/3/45	Granada, Colorado
891.		Joe	Isamu	"	M	9/3/16	M	C	---	MeAC	9/8/42	Sebastopol, Calif.		Ind-Empl	4/12/43	Meade, Kan.
892.	FURUTA	Ichizo		28713	M	2/8/84	M	A	2214078	MeAC	9/9/42	Santa Rosa, Calif.	12F-5B	Term-w g	10/2/45	Santa Rosa, Calif.
893.		Mayu	"		F	9/2/86	M	A	2214075	MeAC	9/9/42	Santa Rosa, Calif.	12F-5B	Term-w g	10/2/45	Santa, Rosa, Calif.
894.		Minobu	"		M	11/5/20	S	C	---	MeAC	9/9/42	Santa Rosa, Calif.		Ind-AF	6/1/44	Fort Logan, Colo.
895.	FURUTA	Pete	Asao	41908	M	12/1/13	M	C	---	T-Poston	6/13/43	Reedley, Calif.		Ind-JnFam	1/24/44	Denver, Colo.
896.		Itsuko	"		F	12/14/17	M	C	---	T-Poston	6/13/43	Reedley, Calif.	12G-5D	Term-w g	3/18/45	Denver, Colorado
897.		Peter	Sei	"	M	10/14/41	S	C	---	T-Poston	6/13/43	Reedley, Calif.	12G-5D	Term-w g	3/18/45	Denver, Colorado
898.		Stephen	Jiro	"	M	7/20/43	S	C	---	B	7/20/43	-----	12G-5D	Term-w g	3/18/45	Denver, Colorado
899.	FURUTA	Matsutaro		20530	M	5/23/68	M	A	2814097	MeAC	9/3/42	Yuba City, Calif.	6G-2A	Term-w g	10/13/45	Sacramento, Calif.
900.		Waka	"		F	8/5/72	M	A	2814098	MeAC	9/3/42	Yuba City, Calif.	6G-2A	Term-w g	10/13/45	Sacramento, Calif.
901.	FURUTA	Kosaburo		18005	M	2/10/81	M	A	3063786	SAAC	9/25/42	Los Angeles, Calif.		T-Minidoka	6/5/43	Hunt, Idaho
902.	FURUTA	Kazuo	Joe	20739	M	10/10/12	M	C	---	MeAC	9/18/42	Yuba City, Calif.		Ind-Invit	8/23/43	Milwaukee, Wis.
903.		Michiko	"		F	9/19/19	M	C	---	MeAC	9/18/42	Yuba City, Calif.		Ind-JnFam	8/23/43	Milwaukee, Wis.
904.	FURUTA	Bill	Yutaka	34327	M	10/11/10	M	C	---	T-Poston	1/25/43	Chicago, Ill.		Ind-Empl	3/7/44	Pasco, Wash.
905.		Rosemary	Toshiko	"	F	6/21/17	M	C	---	T-Poston	2/18/43	Los Angeles, Calif.	11K-4E	Term-w g	9/22/45	Los Angeles, Calif.
906.		Shigeko	Arlene	"	F	8/12/38	S	C	---T-	T-Poston	2/18/43	Los Angeles, Calif.	11K-4E	Term-w g	9/22/45	Los Angeles, Calif.
907.		William	Chikara	"	M	9/17/42	S	C	---	T-Poston	2/18/43	Los Angeles, Calif.	11K-4E	Term-w g	9/22/45	Los Angeles, Calif.
908.		Gary	Takashi	"	M	2/9/44	S	C	---	B	2/9/44	-----	11K-4E	Term-w g	9/22/45	Los Angeles, Calif.
		Tyrone	Hiroshi	"	M	7/14/45	S	C	---	B	7/14/45	-----	11K-4E	Term-w g	9/22/45	Los Angeles, Calif.
909.	FURUTA	Soemon		30802	M	3/13/86	M	A	1877089	MeAC	9/5/42	Winters, Calif.	8E-8B	Term-w g	9/22/45	Stockton, Calif.
910.		Onui	"		F	4/1/06	M	A	1877087	MeAC	9/5/42	Winters, Calif.	8E-8B	Term-w g	9/22/45	Stockton, Calif.
911.		Mary	Midori	"	F	5/20/26	S	C	---	MeAC	9/5/42	Winters, Calif.	8E-8B	Term-w g	9/22/45	Stockton, Calif.
912.		Fred	Mamoru	"	M	12/20/31	S	C	---	MeAC	9/5/42	Winters, Calif.	8E-8B	Term-w g	9/22/45	Stockton, Calif.
913.		William	Hiroshi	"	M	3/20/24	S	C	---	MeAC	9/18/42	Winters, Calif.		Ind-AF	4/21/44	Fort Logan, Colo.
914.	FURUTA	Takeshi		28713	M	4/3/14	M	C	---	MeAC	9/9/42	Santa Rosa, Calif.		Ind-Invit	8/18/44	Hammond, Ind.
915.		Toshiko	"		F	2/15/18	M	C	---	MeAC	9/9/42	Santa Rosa, Calif.	12F-6A	Term-w g	10/2/45	Santa Rosa, Calif.
---		Fusaye	Connie (MARRIED KUNIHARA, Sam Isami)													
916.	FURUYA	Morihei		17348	M	12/3/93	M	A	3399889	SAAC	9/21/42	Los Angeles, Calif.	8K-8D	Term-w g	5/1/45	Chicago, Ill.
917.		Nobu	"		F	10/10/00	M	A	4193120	SAAC	9/21/42	Los Angeles, Calif.	8K-8D	Term-w g	6/25/45	Los Angeles, Calif.
918.		Mamoru	"		M	1/1/29	S	C	---	SAAC	9/21/42	Los Angeles, Calif.	8K-8C	Term-w g	6/25/45	Los Angeles, Calif.
919.		Tetsuo	Ted	"	M	6/10/20	S	C	---	SAAC	9/21/42	Los Angeles, Calif.		Ind-Invit	6/15/43	Cleveland, Ohio
920.	FURUYA	Morishige		7733	M	11/5/80	M	A	4411362	P-Santa Fe	5/29/43	Los Angeles, Calif.	8K-8C	Term-w g	10/13/45	Lomita, Calif.
921.		Takashi	Tom	"	M	4/9/21	S	C	---	SAAC	9/21/42	Los Angeles, Calif.	8K-8C	Term-w g	9/1/45	Washington, D. C.
922.		Hanano	"		F	2/12/92	M	A	4411188	SAAC	9/21/42	Los Angeles, Calif.	8K-8C	Term-w g	10/13/45	Lomita, Calif.
923.	FURUYA	Shinichi		8979	M	1/27/88	M	A	4285158	SAAC	9/21/42	Los Angeles, Calif.	9K-12B	Term-w g	7/18/45	Cleveland, Ohio
924.		Kiyoko	"		F	1/28/02	M	A	4286678	SAAC	9/21/42	Los Angeles, Calif.	9K-12B	Term-w g	7/18/45	Cleveland, Ohio
925.		Terumi	"		M	5/13/29	S	C	---	SAAC	9/21/42	Los Angeles, Calif.	9K-12B	Term-w g	7/18/45	Cleveland, Ohio
926.		Masami	"		M	6/16/22	S	C	---	SAAC	9/21/42	Los Angeles, Calif.		Ind-Invit	4/2/43	Chicago, Ill.
927.		Yuki	"		F	7/27/24	S	C	---	SAAC	9/21/42	Los Angeles, Calif.		Ind-Invit	3/15/44	Cleveland, Ohio
928.	FURUYA	Tamehachi		1952	M	12/10/69	S	A	4061461	MeAC	9/16/42	Ceres, Calif.		Term-w g	12/19/44	Shabbona, Ill.
929.	FURUYE	Etsuzo		17902	M	5/20/87	M	A	3338774	SAAC	9/21/42	Los Angeles, Calif.	8K-12C	Term-w g	2/12/45	Crowley, Colorado
930.		Kichihei	"		M	10/28/75	W	A	3338763	SAAC	9/21/42	Los Angeles, Calif.	8K-12C	Term-w g	10/13/45	Lomita, Calif.
931.		Chika	"		F	1/25/97	M	A	4274839	SAAC	9/21/42	Los Angeles, Calif.	8K-12C	Term-w g	2/12/45	Crowley, Colorado
932.		Frank	Fukumi	"	M	1/22/24	S	C	---	SAAC	9/21/42	Los Angeles, Calif.	8K-12C	Ind-Empl	4/21/43	Fort Lupton, Colo.

NO.	NAME		OTHER NAMES	FAMILY NUMBER	SEX	DATE OF BIRTH	MARITAL STATUS	CIT.	ALIEN REGIS. NO.	TYPE OF ORIGINAL ENTRY	DATE OF ORIGINAL ENTRY	PRE-EVACUATION ADDRESS	CENTER ADDRESS	TYPE OF FINAL DEPARTURE	DATE OF FINAL DEPARTURE	DESTINATION OF FINAL DEPARTURE
933.	FURUYE	Shuhei		28857	M	4/7/75	M	A	2932925	MeAC	9/9/42	Santa Rosa, Calif.	11F-11C	Term-w g	9/21/45	Fort Lupton, Colo.
934.		Mitsuru		"	F	4/25/95	M	A	2932926	MeAC	9/9/42	Santa Rosa, Calif.	11F-11C	Term-w g	9/21/45	Fort Lupton, Colo.
935.		Tomoye		"	F	4/15/21	S	C	---	MeAC	9/18/42	Santa Rosa, Calif.	11F-11C	Term-w g	6/20/45	Denver, Colorado
936.		Chikaru	Harvey	"	M	3/15/25	S	C	---	MeAC	9/9/42	Santa Rosa, Calif.		Ind-AF	4/21/44	Fort Logan, Colo.
937.	FURUYE	Tatsuguro		27405	M	3/15/75	M	A	3201587	T-Tule	9/22/43	Sacramento, Calif.	8F-7A	Term-w g	9/13/45	Detroit, Michigan
938.		Toyo		"	F	2/9/79	M	A	3839457	T-Tule	9/22/43	Sacramento, Calif.	8F-7A	Term-w g	9/13/45	Detroit, Michigan
939.		Hatsuye	Rose	"	F	3/25/21	S	C	---	T-Tule	9/22/43	Sacramento, Calif.		Ind-Invit	1/10/44	Cleveland, Ohio
940.	GEMBA	Haruji		32911	M	3/12/80	S	A	1871174	MeAC	9/3/42	Walnut Grove, Calif.	6H-7B	Term-w g	3/17/45	Walla Walla, Wash.
941.	GENDA	Shoichiro		18176	M	3/9/00	Sep.	A	3677257	SAAC	9/27/42	Los Angeles, Calif.	12K-8F	Term-w g	6/24/45	Denver, Colorado
942.	GIMA	Hanaye		18070	F	11/25/96	M	A	2969313	SAAC	9/30/42	Los Angeles, Calif.		Ind-Empl	8/13/43	Honeyville, Utah
943.		Miyeko		"	F	4/23/22	S	C	---	SAAC	9/30/42	Los Angeles, Calif.		Ind-Invit	4/20/43	Minneapolis, Minn.
944.	GODA	Genshiro		39335	M	8/13/80	M	A	2004180	T-Tule	9/22/43	Marysville, Calif.	12B-5C	D	2/7/45	
945.		Chiharu		"	F	10/17/88	M	A	2200434	T-Tule	9/22/43	Marysville, Calif.		Ind-Empl	2/26/45	St. Paul, Minn.
946.	GOI	Masao		27712	M	4/2/22	S	C	---	T-Tule	9/15/43	Sacramento, Calif.		Ind-Invit	11/30/44	New York, N. Y.
947.	GOI	Kisaburo	Tom	6471	M	1/1/88	M	A	2747123	T- Tule	9/15/43	Sacramento, Calif.	11E-6E	Term-w g	9/10/45	Sacramento, Calif.
948.		Toyo		"	F	2/20/94	M	A	2727109	T-Tule	9/15/43	Sacramento, Calif.	11E-6E	Term-w g	9/10/45	Sacramento, Calif.
949.		Barbara	Emiko	"	F	11/13/23	S	C	---	T-Tule	12/22/43	Sacramento, Calif.		Ind-Invit	7/18/44	Chicago, Ill.
950.		Frank	Yoshimitsu	"	M	12/22/27	S	C	---	T-Tule	9/15/43	Sacramento, Calif.	11E-6E	Term-w g	6/15/45	Chicago, Ill.
951.	GOI	Mitsuo		6471	M	5/7/25	S	C	---	T-Tule	9/15/43	Sacramento, Calif.	11E-3A	Term-w g	6/19/45	New York, New York
952.	GONDO	Sakichi		18260	M	11/31/73	M	A	4167728	SAAC	9/30/42	Los Angeles, Calif.	9K-1A	Term-w g	10/12/45	Caer D'Aliene, Ida.
953.	GONDO	Fumi	Maybelle	8972	F	5/4/07	M	C	---	SAAC	9/24/42	Los Angeles, Calif.	9K-9E	Term-w g	3/30/45	New Rochelle, N. Y.
954.		Ryuma	Dexter	"	M	6/9/41	S	C	---	SAAC	9/24/42	Los Angeles, Calif.	9K-9E	Term-w g	3/30/45	New Rochelle, N. Y.
955.	KUWAHARA	Hatsue		"	F	1/16/81	W	A	3448166	SAAC	9/24/42	Los Angeles, Calif.	9K-9E	Term-w g	3/30/45	New Rochelle, N. Y.
956.	GONDO	Jutaro	Eugene	"	M	1/23/10	M	C	---	SAAC	9/24/42	Los Angeles, Calif.		Ind-Invit	1/3/44	Granada, Colo.
957.	GOTO	Ben	Tsutomu	32898	M	4/1/13	S	C	---	MeAC	9/5/42	Walnut Grove, Calif.		Ind-Empl	8/18/44	Minatare, Neb.
958.	GOTO	Toyoji		8399	M	6/9/77	S	A	4455617	MeAC	9/16/42	Livingston, Calif.	11E-9E	Term-w g	10/6/45	Livingston, Calif.
959.	GOTO	Shichiro		20383	M	3/20/18	S	C	---	MeAC	9/18/42	Marysville, Calif.		Ind-Empl	4/16/43	Pierce, Colo.
960.		Hichiemon		"	M	7/7/80	M	A	1759431	MeAC	9/3/42	Marysville, Calif.	6H-9E	Term-w g	6/20/45	Rocky Ford, Colo.
961.		Konobu		"	F	2/25/81	M	A	1759433	MeAC	9/3/42	Marysville, Calif.	6H-9E	Term-w g	8/28/45	Pierce, Colo.
962.		Hiroye		"	F	3/10/25	S	C	---	MeAC	9/3/42	Marysville, Calif.	6H-9E	Term-w g	8/28/45	Pierce, Colo.
963.		Fumiye	Mary (SEE: MIYAMA, MASAEF RICHARD)	"	F	4/17/19	S	C	---	MeAC	9/3/42	Marysville, Calif.		Ind-Empl	2/3/43	Tule Lake, Calif.
964.		Nobuo	Bill	"	M	8/9/21	S	C	---	MeAC	8/27/42	Marysville, Calif.		Ind-Empl	4/16/43	Pierce, Colo.
965.	GOTO	George		20385	M	12/2/32	S	C	---	MeAC	9/3/42	Yuba City, Calif.	6H-7C	Term-w g	10/6/45	San Jose, Calif.
966.		Donald		"	M	12/16/34	S	C	---	MeAC	9/3/42	Yuba City, Calif.	6H-7C	Term-w g	10/6/45	San Jose, Calif.
967.		Alice		"	F	10/15/37	S	C	---	MeAC	9/3/42	Yuba City, Calif.	6H-7C	Term-w g	10/6/45	San Jose, Calif.
968.		Helen	Haruye	"	F	9/28/13	M	C	---	MeAC	9/3/42	Yuba City, Calif.	6H-7C	Term-w g	10/6/45	San Jose, Calif.
	GOTO	Gloria	Darryl (See Honda Ichiji)													
969.	GOTO	Shotaro		2048	M	5/20/86	S	A	4161571	MeAC	9/8/42	Colusa, Calif.	8G-12B	Term-w g	10/2/45	Walnut Grove, Calif.
970.	HABARA	Kimiyo		24880	F	3/4/94	M	A	4193181	T-Jerome	6/20/44	Hanford, Calif.	12G-2E	Term-w g	9/22/45	Hanford, Calif.
971.		Sam	Suyekichi	"	M	7/7/83	M	A	4193177	T-Jerome	6/20/44	Hanford, Calif.	12G-2E	Term-w g	9/22/45	Hanford, Calif.
972.		Kazuo		"	M	5/8/13	S	C	---	T-Jerome	6/20/44	Hanford Calif.	12G-2E	Term-w g	9/4/45	Cleveland, Ohio
973.		Hatsue		"	F	9/18/15	S	C	---	T-Jerome	6/20/44	Hanford, Calif.		Ind-Invit	7/24/44	Cleveland, Ohio
974.	HABU	Einoshin		20484	M	8/23/89	M	A	4125047	MeAC	9/3/42	Pescadero, Calif.	7G-12D	Term-w g	8/10/45	Denver, Colorado
975.		Sawa		"	F	11/25/97	M	A	4125037	MeAC	9/3/42	Pescadero, Calif.	7G-12D	Term-w g	8/10/45	Denver, Colorado
976.		James	Takashi	"	M	3/5/20	S	C	---	MeAC	9/3/42	Pescadero, Calif.		Ind-AF	11/9/44	Fort Logan, Colo.
977.	YOSHINO	Reiko (Married YOSHINO, Wm.)		8315	F	1/5/22	S	C	---	MeAC	9/3/42	Pescadero, Calif.		Ind-JnFam	9/9/43	Folfo, Iowa
978.		Harumi		20484	M	6/7/37	S	C	---	MeAC	9/3/42	Pescadero, Calif.	7G-12D	Term-w g	8/10/45	Denver, Colorado
979.	HACHIYA	Testsusaburo		9000	M	7/17/73	M	A	3812834	SAAC	9/24/42	Los Angeles, Calif.	12H-11A	Term-w g	10/6/45	Los Angeles, Calif.
980.		Yei		"	F	2/8/83	M	A	3322395	SAAC	9/24/42	Los Angeles, Calif.	12H-11A	Term-w g	10/6/45	Los Angeles, Calif.
981.	HACHIYA	Tomejiro		18145	M	4/16/76	S	A	1264084	SAAC	9/27/42	Los Angeles, Calif.	7K-12F	Term-w g	10/13/45	Los Angeles, Calif.
982.		Tokuji		"	M	6/18/81	M	A	1472376	SAAC	9/27/42	Los Angeles, Calif.	7K-12F	Term-w g	10/13/45	Los Angeles, Calif.
983.	HADANO	Tometaro		2053	M	7/7/75	S	A	1971835	MeAC	9/5/42	Marysville, Calif.	7G-10F			

NO.	NAME		OTHER NAMES	FAMILY NUMBER	SEX	DATE OF BIRTH	MARITAL STATUS	CIT.	ALIEN REGIS. NO.	TYPE OF ORIGINAL ENTRY	DATE OF ORIGINAL ENTRY	PRE-EVACUATION ADDRESS	CENTER ADDRESS	TYPE OF FINAL DEPARTURE	DATE OF FINAL DEPARTURE	DESTINATION OF FINAL DEPARTURE
984.	HAGIHARA	Tomoyemon		28982	M	5/5/77	M	A	2818604	MeAC	9/8/42	Sebastopol, Calif.	8G-6C	Term-w g	9/16/45	Santa Rosa, Calif.
985.		Jack	Mitsuo	"	M	3/6/24	S	C	---	MeAC	9/8/42	Sebastopol, Calif.	8G	Ind-AF	6/1/44	Fort Logan, Colo.
986.		Toshiko	Irene	"	F	12/17/25	S	C	---	MeAC	9/8/42	Sebastopol, Calif.	8G-6C	Term-w g	6/14/45	Denver, Colorado
987.		Edna	Akiko	"	F	9/25/27	S	C	---	MeAC	9/8/42	Sebastopol, Calif.	8G-6C	Term-w g	8/12/45	Denver, Colorado
988.	HAGIWARA	Harukichi		18207	M	6/15/84	M	A	1662155	SAAC	9/27/42	Los Angeles, Calif.	7K-8C	Term-w g	4/12/45	Clearfield, Utah
989.		Kimi		"	F	1/12/83	M	A	3680986	SAAC	9/27/42	Los Angeles, Calif.	7K-8C	Term-w g	4/12/45	Clearfield, Utah
990.	SHIBATA	Ruby	Shizuko	"	F	8/7/20	S	C	---	SAAC	9/27/42	Los Angeles, Calif.		Ind-Invit	9/29/44	Cleveland, Ohio
991.	HAGIWARA	Yoshihito	Yasuke	8809	M	7/24/00	M	A	4340547	SAAC	9/21/42	Los Angeles, Calif.		Ind-Invit	7/18/44	Chicago, Ill.
992.		Murie		"	F	4/23/97	M	C	---	SAAC	9/21/42	Los Angeles, Calif.		Ind-JnFam	8/2/44	Chicago, Ill.
993.	HAJI	Kajiemon		37229	M	6/14/82	Sep.	A	3729220	T-Tule	9/15/43	Clarksburg, Calif.	12K-8B	Term-w g	7/25/45	Gridley, Calif.
994.	HAMADA	Kenjiro		18249	M	2/18/04	M	A	5349187	SAAC	10/29/42	Los Angeles, Calif.		Ind-Invit	3/8/44	Ontario, Oregon
995.		Umeko		"	F	5/20/12	M	C	---	SAAC	10/29/42	Los Angeles, Calif.		Ind-Invit	3/8/44	Ontario, Oregon
996.		Tyrus	Takashi	"	M	4/17/38	S	C	---	SAAC	10/29/42	Los Angeles, Calif.		Ind-Invit	3/8/44	Ontario, Oregon
997.		Kenny	Atsushi	"	M	11/10/39	S	C	---	SAAC	10/29/42	Los Angeles, Calif.		Ind-Invit	3/8/44	Ontario, Oregon
998.		James	Masashi	"	M	9/26/42	S	C	---	SAAC	10/29/42	Los Angeles, Calif.		Ind-Invit	3/8/44	Ontario, Oregon
999.	HAMADA	Iwakichi		32757	M	8/16/98	M	A	2534683	MeAC	9/5/42	Courtland, Calif.	7F-12B	Term-w g	9/6/45	Turlock, Calif.
1000.		Yen		"	F	10/17/01	M	A	2534682	MeAC	9/5/42	Courtland, Calif.	7F-12B	Term-w g	9/6/45	Turlock, Calif.
1001.		Priscilla	Miyuki	"	F	12/10/21	S	C	---	MeAC	9/5/42	Courtland, Calif.		Ind-Empl	3/15/43	Boulder, Colo.
1002.		Miles		"	M	1/1/25	S	C	---	MeAC	9/5/42	Courtland, Calif.		Ind-AF	3/27/44	Fort Logan, Colo.
1003.		Grace	Fumiye	"	F	11/13/28	S	C	---	MeAC	9/5/42	Courtland, Calif.	7F-12B	Term-w g	7/2/45	Denver, Colorado
1004.		Jack	Yasuyuki	"	M	10/28/31	S	C	---	MeAC	9/5/42	Courtland, Calif.	7F-12B	Term-w g	9/6/45	Turlock, Calif.
1005.		Roy	Toshiyuki	"	M	1/25/35	S	C	---	MeAC	9/5/42	Courtland, Calif.	7F-12B	Term-w g	9/6/45	Turlock, Calif.
1006.		Midori	Lorraine	"	F	4/3/36	S	C	---	MeAC	9/5/42	Courtland, Calif.	7F-12B	Term-w g	9/6/45	Turlock, Calif.
1007.		Toshiaki	William	"	M	4/11/40	S	C	---	MeAC	9/5/42	Courtland, Calif.	7F-12B	Term-w g	9/6/45	Turlock, Calif.
----.	HAMADA	Miro (See MURATA, Masajiro)														
1008.	HAMADA	Takumi	Horace	8334	M	2/22/08	M	C	---	MeAC	9/16/42	Livingston, Calif.	[illegible]	Ind-Invit	3/27/44	New York, New York
1009.		Grace	Maki	"	F	10/5/10	M	C	---	MeAC	9/16/42	Livingston, Calif.		Ind-Invit	7/5/44	New York, New York
1010.		Robert	Seiji	"	M	8/17/37	S	C	---	MeAC	9/16/42	Livingston, Calif.		Ind-JnFam	7/5/44	New York, New York
1011.		Paul		"	M	5/3/40	S	C	---	MeAC	9/16/42	Livingston, Calif.		Ind-JnFam	7/5/44	New York, New York
1012.	HAMADE	Tomegusu		30-SP-210M		7/22/77	M	A	2536081	T-Jerome	6/20/44	Wilmington, Calif.	11B-5C	Term-w g	9/1/45	Los Angeles, Calif.
1013.		Nobu		"	F	6/24/92	M	A	2536082	T-Jerome	6/20/44	Wilmington, Calif.	11B-5C	Term-w g	9/1/45	Los Angeles, Calif.
1014.		Joe		"	M	10/3/26	S	C	---	T-Jerome	6/20/44	Wilmington, Calif.	11B-5C	Term-w g	7/14/45	Washington, D. C.
1015.		Tojoko		"	F	11/7/30	S	C	---	T-Jerome	6/20/44	Wilmington, Calif.	11B-5C	Term-w g	9/1/45	Los Angeles, Calif.
1016.	HAMAGUCHI	Rentaro	Harry	8956	M	5/25/07	M	A	4557187	SAAC	9/21/42	Los Angeles, Calif.	11C-2A	Term-w g	3/2/45	Chicago, Ill.
1017.		Chiyeko	Grace	"	F	1/21/14	M	C	---	SAAC	9/21/42	Los Angeles, Calif.	11C-2A	Term-w g	3/2/45	Chicago, Ill.
1018.	HAMAHASHI	Sono		20463	F	9/27/96	W	A	4161569	MeAC	9/16/42	Colusa, Calif.	9E-5C	Term-w g	9/30/45	Denver, Colorado
1019.		Kimuko		"	F	11/28/20	S	C	---	MeAC	9/16/42	Colusa, Calif.		Ind-Invit	6/30/43	Chicago, Ill.
1020.		Iwao	Jack	"	M	6/5/22	S	C	---	MeAC	9/16/42	Colusa, Calif.		Ind-Invit	4/11/44	Chicago, Ill.
1021.		Louise	Kameko	"	F	5/7/24	S	C	---	MeAC	9/16/42	Colusa, Calif.		Ind-Invit	1/25/43	Denver, Colo.
1022.		Harumi		"	F	4/8/26	S	C	---	MeAC	9/16/42	Colusa, Calif.		Ind-Invit	1/2/45	Chicago, Ill.
1023.		Thomas		"	M	4/28/28	S	C	---	MeAC	9/16/42	Colusa, Calif.	9E-5C	Term-w g	9/10/45	Chicago, Ill.
1024.		Kazuno		"	F	2/11/30	S	C	---	MeAC	9/16/42	Colusa, Calif.	9E-5C	Term-w g	9/30/45	Denver, Colorado
1025.		Shizuka	Alice	"	F	4/15/33	S	C	---	MeAC	9/16/42	Colusa, Calif.	9E-5C	Term-w g	9/30/45	Denver, Colorado
1026.		Chiharu		"	F	5/27/34	S	C	---	MeAC	9/16/42	Colusa, Calif.	9E-5C	Term-w g	9/30/45	Denver, Colorado
1027.	HAMAI	Kam		8976	M	11/2/19	S	C	---	SAAC	9/24/42	Los Angeles, Calif.		Ind-AF	4/21/44	Ft. Logan, Colo.
1028.	HAMAJI	Kuraichi		8817	M	9/9/76	M	A	3068522	SAAC	9/21/42	Los Angeles, Calif.	12C-1B	Term-w g	9/22/45	Los Angeles, Calif.
1029.		Tsugi		"	F	8/9/89	M	A	3130430	SAAC	9/21/42	Los Angeles, Calif.	12C-1B	Term-w g	9/22/45	Los Angeles, Calif.
1030.		James	Megumi	"	M	12/16/24	S	C	---	SAAC	9/21/42	Los Angeles, Calif.		Ind-AF	4/21/44	Fort Logan, Colo.
1031.		Roy	Shinichi	"	M	5/30/22	S	C	---	SAAC	9/21/42	Los Angeles, Calif.		Ind-Educ	1/27/43	North Field, Minn.
1032.	KAWAHARA	Mae		"	F	2/18/19	M	C	---	SAAC	9/21/42	Los Angeles, Calif.		Ind-Invit	10/20/43	Chicago, Ill.
1033.		Dennis		"	M	12/22/40	S	C	---	SAAC	9/21/42	Los Angeles, Calif.	12C-1B	Term-w g	9/22/45	Los Angeles, Calif.
1034.		Shirley		"	F	4/2/42	S	C	---	SAAC	9/21/42	------	12C-1B	Term-w g	9/1/45	Minneapolis, Minn.
1035.	HAMAJI	George		"	M	5/8/13	M	C	---	SAAC	9/21/42	Los Angeles, Calif.		Ind-Invit	10/20/43	Chicago, Ill.
1036.		Mamiko	Mae	"	F	5/25/20	M	C	---	MeAC	9/17/42	Turlock, Calif.		Ind-Invit	10/20/43	Chicago, Ill.
1037.	HAMANAKA	Mojiro	Charles	30979	M	8/11/92	M	A	1877973	MeAC	9/5/42	Winters, Calif.	6F-11B	Term-w g	9/12/45	Sacramento, Calif.
1038.		Yae		"	F	10/12/03	M	A	1877975	MeAC	9/5/42	Winters, Calif.	6F-11B	Term-w g	9/12/45	Sacramento, Calif.
1039.		Edward	Shigeo	"	M	10/19/24	S	C	---	MeAC	9/18/42	Winters, Calif.		Ind-AF	3/27/43	Camp Savage, Minn.
1040.		William	Noto	"	M	1/6/26	S	C	---	MeAC	9/5/42	Winters, Calif.		Ind-Invit	7/18/44	Chicago, Ill.
1041.		Teruko		"	F	4/28/27	S	C	---	MeAC	9/5/42	Winters, Calif.	6F-11B	Term-w g	9/12/45	Sacramento, Calif.

NO.	NAME		OTHER NAMES	FAMILY NUMBER	SEX	DATE OF BIRTH	MARITAL STATUS	CIT.	ALIEN REGIS. NO.	TYPE OF ORIGINAL ENTRY	DATE OF ORIGINAL ENTRY	PRE-EVACUATION ADDRESS	CENTER ADDRESS	TYPE OF FINAL DEPARTURE	DATE OF FINAL DEPARTURE	DESTINATION OF FINAL DEPARTURE
1042.	HAMAMOTO	Miyamatsu		9573	M	2/13/81	M	A	4833091	SAAC	10/29/42	Los Angeles, Calif.	11K-3B	Term-w g	10/13/45	Los Angeles, Calif.
1043.		Tsuya		"	F	1/25/88	M	A	4329576	SAAC	10/29/42	Los Angeles, Calif.	11K-3B	Term-w g	10/13/45	Los Angeles, Calif.
1044.		George	T.	"	M	8/1/14	M	C	---	SAAC	10/29/42	Los Angeles, Calif.		Ind-Invit	1/10/44	Chicago, Ill.
1045.		Yukie	Sue	"	F	1/7/20	M	C	---	SAAC	9/19/42	Los Angeles, Calif.	11K-4A	Term-w g	4/16/45	Chicago, Ill.
1046.		Rosie	Shizuko	"	F	8/18/20	S	C	---	SAAC	10/29/42	Los Angeles, Calif.		Ind-Empl	9/28/43	Minneapolis, Minn.
1047.		Bessie	Mitsuko	"	F	11/3/25	S	C	---	SAAC	10/29/42	Los Angeles, Calif.		Ind-Invi.	9/18/44	Karakee, Ill.
1048.		Mary	Kiyo	"	F	1/2/25	S	C	---	SAAC	10/29/42	Los Angeles, Calif.		Ind-Invit	5/6/43	Rockford, Ill.
1049.		Irene	Kimiko	"	F	3/26/44	S	C	---	B	3/26/44	-----	11K-4A	Term-w g	4/16/45	Chicago, Ill.
1050.	HAMAMOTO	Juzo		28778	M	3/25/99	M	A	2752116	MeAC	9/8/42	Napa, Calif.	6H-5E	Term-w g	5/1/45	Napa, California
1051.		Itsuko		"	F	8/15/03	M	A	2752117	MeAC	9/8/42	Napa, Calif.	6H-5E	Term-w g	5/1/45	Napa, California
1052.		Mary	Kazuko	"	F	11/25/27	S	C	---	MeAC	9/8/42	Napa, Calif.		Ind-Invit	7/21/44	Rochester, N. Y.
1053.		William		"	M	10/20/31	S	C	---	MeAC	9/8/42	Napa, Calif.	6H-5E	Term-w g	5/1/45	Napa, California
1054.		Henry		"	M	7/16/38	S	C	---	MeAC	9/8/42	Napa, Calif.	6H-5E	Term-w g	5/1/45	Napa, California
1055.	HAMAMOTO	Iwazo	2	28874	M	7/20/90	M	A	2469991	MeAC	9/9/42	Sebastapol, Calif.	12F-9B	Term-w g	5/14/45	Keenesburg, Colo.
1056.		Alice	Misaye	"	F	6/17/05	M	C	---	MeAC	9/9/42	Sebastapol, Calif.	12F-9B	Term-w g	5/14/45	Keenesburg, Colo.
1057.		George	Iwao	"	M	11/16/23	S	C	---	MeAC	9/9/42	Sebastapol, Calif.		Ind-Empl	8/2/44	Colorado Springs, Colo.
1058.		Ailene		"	F	2/3/25	S	C	---	MeAC	9/9/42	Sebastapol, Calif.	12F-9B	Term-w g	5/14/45	Keenesburg, Colo.
1059.		Norma		"	F	3/17/27	S	C	---	MeAC	9/9/42	Sebastapol, Calif.	12F-9B	Term-w g	5/14/45	Keenesburg, Colo.
1060.		Kimiko		"	F	1/11/29	S	C	---	MeAC	9/9/42	Sebastapol, Calif.	12F-9B	Term-w g	5/14/45	Keenesburg, Colo.
1061.		Iro		"	M	7/12/30	S	C	---	MeAC	9/9/42	Sebastapol, Calif.	12F-9B	Term-w g	5/14/45	Keenesburg, Colo.
1062.		Chester	Satoru	"	M	1/30/35	S	C	---	MeAC	9/9/42	Sebastapol, Calif.	12F-9B	Term-w g	5/14/45	Keenesburg, Colo.
1063.	HAMAMOTO	Seijiro		30974	M	11/22/92	M	A	2272171	MeAC	9/5/42	Winters, Calif.	7H-5A	Term-w g	10/2/45	Walnut Grove, Calif.
1064.		Ai		"	F	6/19/01	M	A	2519606	MeAC	9/5/42	Winters, Calif.	7H-5A	Term-w g	10/2/45	Walnut Grove, Calif.
1065.		Kiyomi		"	M	9/7/25	S	C	---	MeAC	9/5/42	Winters, Calif.	7H-5A	Term-w g	10/2/45	Walnut Grove, Calif.
1066.	HAMAMURA	Edward	Hiroshi	8986	M	6/29/19	S	C	---	SAAC	9/24/42	Los Angeles, Calif.		Ind-Invit	7/10/43	Chicago, Ill.
1067.	HAMANISHI	George		20802	M	4/8/23	S	C	---	MeAC	9/16/42	Yuba City, Calif.		T-~~Lcuppe~~ TULE	10/ 9/21/43	~~Lcuppe, Ariz.~~ Leupp, Ariz.
1068.		Hideyuki	William	"	M	3/5/28	S	C	---	MeAC	9/16/42	Yuba City, Calif.		T-S	9/16/43	Tule Lake, Calif.
1069.		Ikumatsu		"	F	10/10/81	W	A	4472647	MeAC	9/16/42	Yuba City, Calif.		T-S	9/16/43	Tule Lake, Calif.
1070.		Ed	Masayuki	"	M	1/1/25	S	C	---	MeAC	9/16/42	Yuba City, Calif.		T-S	9/16/43	Tule Lake, Calif.
1071.		Matsuko	Alice	"	F	11/28/29	S	C	---	MeAC	9/16/42	Yuba City, Calif.		T-S	9/16/43	Tule Lake, Calif.
1072.		Henry	Toshiyuki	"	M	7/4/26	S	C	---	MeAC	9/16/42	Yuba City, Calif.		T-S	9/16/43	Tule Lake, Calif.
1073.		Yoriyuki	Peter	"	M	6/5/32	S	C	---	MeAC	9/16/42	Yuba City, Calif.		T-S	9/16/43	Tule Lake, Calif.
1074.	HAMAOKA	Toshiki	Dick	8891	M	10/14/16	M	C	---	SAAC	9/21/42	Los Angeles, Calif.		T-S	9/16/43	Tule Lake, Calif.
1075.		June	Ruriko	"	F	6/23/43	S	C	---	B	6/23/43	-----		T-S	9/16/43	Tule Lake, Calif.
1076.		Misaye	Alice	"	F	2/9/16	M	C	---	SAAC	9/21/42	Los Angeles, Calif.	T-	T-S	9/16/43	Tule Lake, Calif.
1077.	HAMAOKA	Shizue	Suzie	28646	F	12/6/20	M	A	2758070	MeAC	9/8/42	Sebastopol, Calif.	8F-4C	Term-w g	5/14/45	Chicago, Ill.
1078.	HAMAOKA	Kuhei		32711	M	7/27/80	M	A	2813419	P-Santa Fe	4/6/43	Delano, Calif.	7G-11B	Term-w g	9/16/45	Denver, Colorado
1079.		Kima		"	F	12/27/86	M	A	2525021	MeAC	9/5/42	Delano, Calif.	7G-11B	Term-w g	9/16/45	Denver, Colorado
1080.		Misae		"	F	4/24/25	S	C	---	MeAC	9/5/42	Delano, Calif.		Ind-Invit	5/20/44	Minneapolis, Minn.
1081.		Shigeko		"	F	11/9/27	S	C	---	MeAC	9/5/42	Delano, Calif.	7G-11B	Term-w g	7/20/45	Minneapolis, Minn.
1082.	HAMAOKA	Tomiye (Nee Nishimura, Hisayoshi)		18242	F	7/15/20	S	C	---	SAAC	9/30/42	Los Angeles, Ca if.	12K-8B	Term-w g	10/2/45	Santa Fe, New Mex.
~~1083.~~	HAMASAKI	Kichiji (See YAMAUCHI, Shojiro)														
1083.	HAMASAKI	Harry	Harugi	None	M	1/19/08	S	A	4945626	P-Santa Fe	6/4/43	Los Angeles, Calif.	11K-5F	Term-w g	10/13/45	Lomita, Calif.
1084.	HAMASHIMA	Nagako		18107	F	10/24/22	S	C	---	SAAC	9/25/42	Los Angeles, Calif.	11B-12F	T-Poston	1/5/43	Poston, Arizona
1085.	HAMATAKA	Sue	Yoshiko	8552	F	12/6/16	M	C	---	SEAS(FAC)	7/11/44	Sacramento, Calif.	12F-5F	Term-w g	9/16/45	Sacramento, Calif.
1086.		Hannah	Toshiko	"	F	2/2/42	S	C	---	SEAS(FAC)	7/11/44	Sacramento, Calif.	12F-5F	Term-w g	9/16/ 45	Sacramento, Calif.
1087.		Ronald	Tetsuo	"	M	12/2/43	S	C	---	SEAS(FAC)	7/11/44	Sacramento, Calif.	12F-5F	Term-w g	9/16/45	Sacramento, Calif.
1088.	HAMATANI	Kiyohiko	Kay	13729	M	4/7/13	S	C	---	T-Tule	11/17/43	Franklin, Calif.		Ind-Empl	2/21/44	Caldwell, Idaho
1089.		Minoru		"	M	12/21/26	S	C	---	T-Tule	9/22/43	Franklin, Calif.	10H-7C	Term-w g	7/17/45	Chicago, Ill.
1090.		Osamu		"	M	3/16/29	S	C	---	T-Tule	9/22/43	Franklin, Calif.	10H-7C	Term-w g	9/22/45	Walnut Grove, Calif.
1091.		George		"	M	3/11/24	S	C	---	T-Tule	9/22/43	Franklin, Calif.		Ind-JnFam	2/21/44	Caldwell, Idaho
1092.		Tomio		"	M	1/29/32	S	C	---	T-Tule	9/22/43	Franklin, Calif.	10H-7C	Term-w g	9/22/45	Walnut Grove, Calif.
1093.		Hiyozaemon		"	M	3/3/83	M	A	2300358	T-Tule	9/22/43	Franklin, Calif.	10H-7C	Term-w g	9/22/45	Walnut Grove, Calif.
1094.		Shika		"	F	11/17/83	M	A	2642005	T-Tule	9/22/43	Franklin, Calif.	10H-7C	Term-w g	9/22/45	Walnut Grove, Calif.
		Yukiye		"	F	12/1/83	S	C	—	T-Tule	9/22/43	Franklin, Calif.	10H-8B	Term-w g	9/22/45	Walnut Grove, Calif.

NO.	NAME		OTHER NAMES	FAMILY NUMBER	SEX	DATE OF BIRTH	MARITAL STATUS	CIT.	ALIEN REGIS. NO.	TYPE OF ORIGINAL ENTRY	DATE OF ORIGINAL ENTRY	PRE-EVACUATION ADDRESS	CENTER ADDRESS	TYPE OF FINAL DEPARTURE	DATE OF FINAL DEPARTURE	DESTINATION OF FINAL DEPARTURE
1042.	HAMAMOTO	Miyamatsu		9573	M	2/13/81	M	A	4833091	SAAC	10/29/42	Los Angeles, Calif.	11K-3B	Term-w g	10/13/45	Los Angeles, Calif.
1043.		Tsuya		"	F	1/25/88	M	A	4329576	SAAC	10/29/42	Los Angeles, Calif.	11K-3B	Term-w g	10/13/45	Los Angeles, Calif.
1044.		George	T.	"	M	8/1/14	M	C	---	SAAC	10/29/42	Los Angeles, Calif.		Ind-Invit	1/10/44	Chicago, Ill.
1045.		Yukie	Sue	"	F	1/7/20	M	C	---	SAAC	9/19/42	Los Angeles, Calif.	11K-4A	Term-w g	4/16/45	Chicago, Ill.
1046.		Rosie	Shizuko	"	F	8/18/20	S	C	---	SAAC	10/29/42	Los Angeles, Calif.		Ind-Empl	9/28/43	Minneapolis, Minn.
1047.		Bessie	Mitsuko	"	F	11/3/25	S	C	---	SAAC	10/29/42	Los Angeles, Calif.		Ind-Invi.	9/18/44	Karakee, Ill.
1048.		Mary	Kiyo	"	F	1/2/25	S	C	---	SAAC	10/29/42	Los Angeles, Calif.		Ind-Invit	5/6/43	Rockford, Ill.
1049.		Irene	Kimiko	"	F	3/26/44	S	C	---	B	3/26/44	-----	11K-4A	Term-w g	4/16/45	Chicago, Ill.
1050.	HAMAMOTO	Juzo		28778	M	3/25/99	M	A	2752116	MeAC	9/8/42	Napa, Calif.	6H-5E	Term-w g	5/1/45	Napa, California
1051.		Itsuko		"	F	8/15/03	M	A	2752117	MeAC	9/8/42	Napa, Calif.	6H-5E	Term-w g	5/1/45	Napa, California
1052.		Mary	Kazuko	"	F	11/25/27	S	C	---	MeAC	9/8/42	Napa, Calif.		Ind-Invit	7/21/44	Rochester, N. Y.
1053.		William		"	M	10/20/31	S	C	---	MeAC	9/8/42	Napa, Calif.	6H-5E	Term-w g	5/1/45	Napa, California
1054.		Henry		"	M	7/16/38	S	C	---	MeAC	9/8/42	Napa, Calif.	6H-5E	Term-w g	5/1/45	Napa, California
1055.	HAMAMOTO	Iwazo	2	28874	M	7/20/90	M	A	2469991	MeAC	9/9/42	Sebastapol, Calif.	12F-9B	Term-w g	5/14/45	Keenesburg, Colo.
1056.		Alice	Misaye	"	F	6/17/05	M	C	---	MeAC	9/9/42	Sebastapol, Calif.	12F-9B	Term-w g	5/14/45	Keenesburg, Colo.
1057.		George	Iwao	"	M	11/16/23	S	C	---	MeAC	9/9/42	Sebastapol, Calif.		Ind-Empl	8/2/44	Colorado Springs, Colo.
1058.		Ailene		"	F	2/3/25	S	C	---	MeAC	9/9/42	Sebastapol, Calif.	12F-9B	Term-w g	5/14/45	Keenesburg, Colo.
1059.		Norma		"	F	3/17/27	S	C	---	MeAC	9/9/42	Sebastapol, Calif.	12F-9B	Term-w g	5/14/45	Keenesburg, Colo.
1060.		Kimiko		"	F	1/11/29	S	C	---	MeAC	9/9/42	Sebastapol, Calif.	12F-9B	Term-w g	5/14/45	Keenesburg, Colo.
1061.		Ire		"	M	7/12/30	S	C	---	MeAC	9/9/42	Sebastapol, Calif.	12F-9B	Term-w g	5/14/45	Keenesburg, Colo.
1062.		Chester	Satoru	"	M	1/30/35	S	C	---	MeAC	9/9/42	Sebastapol, Calif.	12F-9B	Term-w g	5/14/45	Keenesburg, Colo.
1063.	HAMAMOTO	Seijiro		30974	M	11/22/92	M	A	2272171	MeAC	9/5/42	Winters, Calif.	7H-5A	Term-w g	10/2/45	Walnut Grove, Calif.
1064.		Ai		"	F	6/19/01	M	A	2519606	MeAC	9/5/42	Winters, Calif.	7H-5A	Term-w g	10/2/45	Walnut Grove, Calif.
1065.		Kiyomi		"	M	9/7/25	S	C	---	MeAC	9/5/42	Winters, Calif.	7H-5A	Term-w g	10/2/45	Walnut Grove, Calif.
1066.	HAMAMURA	Edward	Hiroshi	8986	M	6/29/19	S	C	---	SAAC	9/24/42	Los Angeles, Calif.		Ind-Invit	7/10/43	Chicago, Ill.
1067.	HAMANISHI	George		20802	M	4/8/23	S	C	---	MeAC	9/16/42	Yuba City, Calif.		T-Leuppe	10/7/21/43	Leuppe, Ariz.
1068.		Hideyuki	William	"	M	3/5/28	S	C	---	MeAC	9/16/42	Yuba City, Calif.		T-S	9/16/43	Tule Lake, Calif.
1069.		Ikumatsu		"	F	10/10/81	W	A	4472647	MeAC	9/16/42	Yuba City, Calif.		T-S	9/16/43	Tule Lake, Calif.
1070.		Ed	Masayuki	"	M	1/1/25	S	C	---	MeAC	9/16/42	Yuba City, Calif.		T-S	9/16/43	Tule Lake, Calif.
1071.		Matsuko	Alice	"	F	11/28/29	S	C	---	MeAC	9/16/42	Yuba City, Calif.		T-S	9/16/43	Tule Lake, Calif.
1072.		Henry	Toshiyuki	"	M	7/4/26	S	C	---	MeAC	9/16/42	Yuba City, Calif.		T-S	9/16/43	Tule Lake, Calif.
1073.		Yoriyuki	Peter	"	M	6/5/32	S	C	---	MeAC	9/16/42	Yuba City, Calif.		T-S	9/16/43	Tule Lake, Calif.
1074.	HAMAOKA	Toshiki	Dick	8891	M	10/14/16	M	C	---	SAAC	9/21/42	Los Angeles, Calif.		T-S	9/16/43	Tule Lake, Calif.
1075.		June	Ruriko	"	F	6/23/43	S	C	---	B	6/23/43	-----		T-S	9/16/43	Tule Lake, Calif.
1076.		Misaye	Alice	"	F	2/9/16	M	C	---	SAAC	9/21/42	Los Angeles, Calif.	T-	T-S	9/16/43	Tule Lake, Calif.
1077.	HAMAOKA	Shizue	Suzie	28646	F	12/6/20	M	A	2758070	MeAC	9/8/42	Sebastopol, Calif.	8F-4C	Term-w g	5/14/45	Chicago, Ill.
1078.	HAMAOKA	Kuhei		32711	M	7/27/80	M	A	2813419	P-Santa Fe	4/6/43	Delano, Calif.	7G-11B	Term-w g	9/16/45	Denver, Colorado
1079.		Kima		"	F	12/27/86	M	A	2525021	MeAC	9/5/42	Delano, Calif.	7G-11B	Term-w g	9/16/45	Denver, Colorado
1080.		Misae		"	F	4/24/25	S	C	---	MeAC	9/5/42	Delano, Calif.		Ind-Invit	5/20/44	Minneapolis, Minn.
1081.		Shigeko		"	F	11/9/27	S	C	---	MeAC	9/5/42	Delano, Calif.	7G-11B	Term-w g	7/20/45	Minneapolis, Minn.
1082.	HAMAOKA	Tomiye (Nee Nishimura, Hisayoshi)		18242	F	7/15/20	S	C	---	SAAC	9/30/42	Los Angeles, Calif.	12K-8E	Term-w g	10/2/45	Santa Fe, New Mex.
~~1083.~~	HAMASAKI	Kichiji (See YAMAUCHI, Shojiro)														
1083.	HAMASAKI	Harry	Harugi	None	M	1/19/08	S	A	4945626	P-Santa Fe	6/4/43	Los Angeles, Calif.	11K-5F	Term-w g	10/13/45	Lomita, Calif.
1084.	HAMASHIMA	Nagako		18107	F	10/24/22	S	C	---	SAAC	9/25/42	Los Angeles, Calif.	11B-12F	T-Poston	1/5/43	Poston, Arizona
1085.	HAMATAKA	Sue	Yoshiko	8552	F	12/6/16	M	C	---	SEAS(FAC)	7/11/44	Sacramento, Calif.	12F-5F	Term-w g	9/16/45	Sacramento, Calif.
1086.		Hannah	Toshiko	"	F	2/2/42	S	C	---	SEAS(FAC)	7/11/44	Sacramento, Calif.	12F-5F	Term-w g	9/16/45	Sacramento, Calif.
1087.		Ronald	Tetsuo	"	M	12/2/43	S	C	---	SEAS(FAC)	7/11/44	Sacramento, Calif.	12F-5F	Term-w g	9/16/45	Sacramento, Calif.
1088.	HAMATANI	Kiyohiko	Kay	13729	M	4/7/13	S	C	---	T-Tule	11/17/43	Franklin, Calif.		Ind-Empl	2/21/44	Caldwell, Idaho
1089.		Minoru		"	M	12/21/26	S	C	---	T-Tule	9/22/43	Franklin, Calif.	10H-7C	Term-w g	7/17/45	Chicago, Ill.
1090.		Osamu		"	M	3/16/29	S	C	---	T-Tule	9/22/43	Franklin, Calif.	10H-7C	Term-w g	9/22/45	Walnut Grove, Calif.
1091.		George		"	M	3/11/24	S	C	---	T-Tule	9/22/43	Franklin, Calif.		Ind-JnFam	2/21/44	Caldwell, Idaho
1092.		Tomio		"	M	1/29/32	S	C	---	T-Tule	9/22/43	Franklin, Calif.	10H-7C	Term-w g	9/22/45	Walnut Grove, Calif.
1093.		Hiyozaemon		"	M	3/3/83	M	A	2300358	T-Tule	9/22/43	Franklin, Calif.	10H-7C	Term-w g	9/22/45	Walnut Grove, Calif.
1094.		Shika		"	F	11/17/83	M	A	2642005	T-Tule	9/22/43	Franklin, Calif.	10H-7C	Term-w g	9/22/45	Walnut Grove, Calif.
		YuKiye		"	F	12/1/33	S	C	—	T-Tule	9/22/43	Franklin, Calif.	10H-8B	Term-w g	9/22/45	Walnut Grove, Calif.

NO.	NAME	OTHER NAMES	FAMILY NUMBER	SEX	DATE OF BIRTH	MARITAL STATUS	CIT.	ALIEN REGIS. NO.	TYPE OF ORIGINAL ENTRY	DATE OF ORIGINAL ENTRY	PRE-EVACUATION ADDRESS	CENTER ADDRESS	TYPE OF FINAL DEPARTURE	DATE OF FINAL DEPARTURE	DESTINATION OF FINAL DEPARTURE
1085.	HAMATANI	Kikuno	13730	F	1/22/16	S	C	---	T-Tule	9/22/43	Franklin, Calif.	10H-7D	Term-w g	9/22/45	Walnut Grove, Calif.
1086.		Fumiye "		F	11/1/18	S	C	---	T-Tule	9/22/43	Franklin, Calif.	10H-7D	Term-w g	9/22/45	Walnut Grove, Calif.
1087.		Shizue (Married Yoshio Sugioko) "		F	7/28/22	S	C	---	T-Tule	9/22/43	Franklin, Calif.	10H-7D	Term-w g	7/3/45	Petaluma, Calif.
1088.		Nobuko "		F	10/22/25	S	C	---	T-Tule	9/22/43	Franklin, Calif.	10H-7D	Term-w g	9/22/45	Walnut Grove, Calif.
1089.		Motoye "		F	10/1/30	S	C	---	T-Tule	9/22/43	Franklin, Calif.	10H-7D	Term-w g	9/22/45	Walnut Grove, Calif.
1090.	HANADA	Shinji	30900	M	12/17/02	M	A	4693222	MeAC	9/5/42	Stockton, Calif.	7F-11C	Term-w g	6/27/45	Kaysville, Utah
1091.		Chiyome "		F	5/11/17	M	C	---	MeAC	9/5/42	Stockton, Calif.	7F-11C	Term-w g	6/27/45	Kaysville, Utah
1092.		Tsutomu "		M	9/12/36	S	C	---	MeAC	9/5/42	Stockton, Calif.	7F-11C	Term-w g	6/27/45	Kaysville, Utah
1093.	HANAKI	Shigetoshi	18026	M	9/22/06	M	A	4168674	SAAC	9/25/42	Los Angeles, Calif.		T-S	5/18/44	Tule Lake, Calif.
1094.		Fusae "		F	9/10/17	M	C	---	SAAC	9/25/42	Los Angeles, Calif.		T-S	5/18/44	Tule Lake, Calif.
1095.		Minoru "		M	9/30/36	S	C	---	SAAC	9/25/42	Los Angeles, Calif.		T-S	5/18/44	Tule Lake, Calif.
1096.		Yoshinomi "		M	4/24/39	S	C	---	SAAC	9/25/42	Los Angeles, Calif.		T-S	5/18/44	Tule Lake, Calif.
1097.	HANAKI	Ichitaro Fred	1650	M	5/1/14	M	C	---	SAAC	9/27/42	San Francisco, Calif.		T-S	5/18/44	Tule Lake, Calif.
1098.		Yoshiye "		F	6/27/16	M	C	---	~~SAAC~~ I-LA Gen.	12/9/42	SanfFrancisco, Calif.		T-S	5/18/44	Tule Lake, Calif.
1099.		Kenichi Kenneth "		M	4/21/39	S	C	---	SAAC	9/27/42	San Francisco, Calif.		T-S	5/18/44	Tule Lake, Calif.
1100.		Sayoko Jane "		F	10/24/42	S	C	---	~~SAAC~~ I-LA Gen.	12/6/42	San Francisco, Calif.		T-S	5/18/44	Tule Lake, Calif.
1101.		Asako Grace "		F	9/21/21	S	C	---	SAAC	10/29/42	San Francisco, Calif.		Ind-Empl	4/26/43	Cleveland, Ohio
1102.	HANADA	Nobuichi	30924	M	9/20/01	M	A	3850952	MeAC	8/27/42	Guinda, Calif.	6G-4A	Term-w g	8/1/45	Denver, Colorado
1103.		Mary "		F	1/1/13	M	C	---	MeAC	8/27/42	Guinda, Calif.	6G-4A	Term-w g	8/1/45	Denver, Colorado
1104.	HANAMOTO	Shoichi	38856	M	4/14/87	M	A	3241356	T-Jerome	6/20/44	Auburn, Calif.	12G-4B	Term-w g	9/6/45	Auburn, Calif.
1105.		Yoshie "		F	6/20/86	M	A	3298919	T-Jerome	6/20/44	Auburn, Calif.	12G-4B	Term-w g	9/6/45	Auburn, Calif.
1106.		Fumiye Lila "		F	10/16/30	S	C	---	T-Jerome	6/20/44	Auburn, Calif.	12G-4B	Term-w g	8/30/45	Auburn, Calif.
1107.		Yukiye Dorothy "		F	6/15/34	S	C	---	T-Jerome	6/20/44	Auburn, Calif.	12G-4B	Term-w g	9/6/45	Auburn, Calif.
1108.		Kay "		M	7/15/39	S	C	---	T-Jerome	6/20/44	Auburn, Calif.	12G-4B	Term-w g	9/6/45	Auburn, Calif.
1109.	HANAMURA	Yuji	24812	M	6/25/96	S	A	4376061	T-Jerome	7/7/44	Hanford, Calif.	11G-5C	Term-w g	3/9/45	Chicago, Ill.
1110.	HANAMURA	James Nakaba	19287	M	9/4/08	M	C	---	MeAC	9/5/42	Alameda, Calif.		Ind-Invit	5/31/44	Philadelphia, Penn.
1111.		Kiyoi "		F	7/28/13	M	C	---	MeAC	9/5/42	Alameda, Calif.	7E-3B	Term-w g	3/18/45	Denver, Colorado
1112.		Jeanne Miyo "		F	8/31/36	S	C	---	MeAC	9/5/42	Alameda, Calif.	7E-3B	Term-w g	3/18/45	Denver, Colorado
1113.		Gail Aiko "		F	12/19/40	S	C	---	MeAC	9/5/42	Alameda, Calif.	7E-3B	Term-w g	3/18/45	Denver, Colorado
1114.	HANAMURA	Tsurukichi	19289	M	2/15/69	M	A	2765102	MeAC	9/5/42	Alameda, Calif.	7F-9C	Term-w g	9/23/45	Denver, Colorado
1115.		Taka "		F	8/23/75	M	A	2765101	MeAC	9/5/42	Alameda, Calif.	7F-9C	Term-w g	9/23/45	Denver, Colorado
1116.	HANAOKA	Tsunekichi	31523	M	1/21/78	S	A	4471105	T-Jerome	6/20/44	Clovis, Calif.	8K-1B	Term-w g	10/2/45	Fresno, Calif.
1117.	HANDA	Jitsuo	8350	M	4/12/94	M	A	5417835	MeAC	9/18/42	Winton, Calif.	10H-9E	Term-w g	5/15/45	Fruita, Colo.
1118.		Fujie "		F	10/24/00	M	A	5417926	MeAC	9/18/42	Winton, Calif.	10H-9E	Term-w g	9/14/45	Livingston, Calif.
1119.		Peter "		M	5/10/29	S	C	---	MeAC	9/18/42	Winton, Calif.	10H-9E	Term-w g	9/14/45	Livingston, Calif.
1120.		Theodore "		M	12/23/31	S	C	---	MeAC	9/18/42	Winton, Calif.	10H-9E	Term-w g	9/14/45	Livingston, Calif.
1121.		Arline Arune "		F	11/12/36	S	C	---	MeAC	9/18/42	Winton, Calif.	10H-9E	Term-w g	9/14/45	Livingston, Calif.
1122.		Taki "		M	7/20/15	S	C	---	SEAS SAAC	12/5/42	Winton, Calif.		Ind-AF	6/11/43	Camp Savage, Minn.
1123.		Arthur "		M	7/26/22	S	C	---	MeAC	9/18/42	Winton, Calif.		Ind-Invit	5/12/43	Colorado Springs, Colo.
1124.		Helen "		F	3/2/24	S	C	---	MeAC	9/9/42	Winton, Calif.	10H-9E	Term-w g	4/19/45	Cleveland, Ohio
1125.		Dorothy "		F	9/6/25	S	C	---	MeAC	9/9/42	Winton, Calif.	10H-9E	Term-w g	4/19/45	Cleveland, Ohio
1126.	HANDA	Fusako	27263	F	6/2/19	M	C	---	T-Tule	10/20/44	Sacramento, Calif.	9L-5D	Term-w g	4/10/45	New York City, N. Y.
1127.	HARA	Toyoyori	8950	M	2/10/83	M	A	3475108	P-Santa Fe	11/12/43	Los Angeles, Calif.	12G-4F	Term-w g	10/5/45	Manchester, Ind.
1128.		Fumi "		F	4/10/90	M	A	3473629	SAAC	9/21/42	Los Angeles, Calif.	12G-4F	Term-w g	10/5/45	Manchester, Ind.
1129.		Yasushi Albert "		M	6/15/21	S	C	---	SAAC	9/21/42	Los Angeles, Calif.		Ind-Educ	9/25/43	North Manchester, Ind.
1130.	HARA	Harry	6510	M	10/9/09	M	C	---	T-Tule	11/4/43	Sacramento, Calif.		Ind-Empl	2/21/44	Caldwell, Idaho
1131.		Seiko "		F	6/2/20	M	C	---	T-Tule	11/4/43	Sacramento, Calif.	10H-4C	Term-w g	6/27/45	Chicago, Ill.
1132.		Kikumi Harriet "		F	11/13/41	S	C	---	T-Tule	11/4/43	Sacramento, Calif.	10H-4C	Term-w g	6/27/45	Chicago, Ill.
1133.		Naomi- Setsuko "		F	6/6/44	S	C	---	B	6/6/44	------	10H-4C	Term-w g	6/27/45	Chicago, Ill.
1134.	HARA	Waichi	6510	M	8/15/82	M	A	2588857	T-Tule	9/22/43	Sacramento, Calif.	10H-2A	Term-w g	8/27/45	Sacramento, Calif.
1135.		Mitsu "		F	9/20/87	M	A	2388820	T-Tule	9/22/43	Sacramento, Calif.	10H-2A	Term-w g	9/22/45	Sacramento, Calif.
1136.		Tom Toshiaki "		M	1/22/18	S	C	---	T-Tule	12/28/43	Sacramento, Calif.		Ind-Invit	3/3/44	Chicago, Ill.
1137.	HARA	Lorraine Shizuko	6510	F	6/23/13	M	C	---	T-Tule	9/22/43	Sacramento, Calif.		Ind-JnFam	10/15/43	Kingsburg, Colo.
1138.		Glenn Shigeo "		M	4/3/43	S	C	---	T-Tule	9/22/43	------		In-JnFam	10/15/43	Kingsburg, Colo.

NO.	N A M E	O	OTHER NAMES	FAMILY NUMBER	SEX	DATE OF BIRTH	MARITAL STATUS	CIT.	ALIEN REGIS. NO.	TYPE OF ORIGINAL ENTRY	DATE OF ORIGINAL ENTRY	PRE-EVACUATION ADDRESS	CENTER ADDRESS	TYPE OF FINAL DEPARTURE	DATE OF FINAL DEPARTURE	DESTINATION OF FINAL DEPARTURE
1139.	HARA	Renhachi		8745	M	7/23/81	M	A	5858573	SAAC	9/19/42	Los Angeles, Calif.	10B-1A	T-S	9/16/43	Tule Lake, Calif.
1140.		Take		"	F	8/17/96	M	A	5858847	SAAC	9/19/42	Los Angeles, Calif.	10B-1A	T-S	9/16/43	Tule Lake, Calif.
1141.	HARA	Yutaka		27613	M	9/15/85	M	A	1361502	T-Tule	9/15/43	Sacramento, Calif.	12G-2F	Term-w g	3/17/45	Walla Walla, Wash.
1142.	HARA	Frank	Kazuo	18001	M	3/14/08	S	C	---	SAAC	9/25/42	Los Angeles, Calif.		Ind-AF	4/6/43	Denver, Colo.
1143.		George	Hiroshi	"	M	9/25/06	S	C	---	SAAC	9/25/42	Los Angeles, Calif.		Ind-Invit	11/10/43	Chicago, Ill.
1144.	HARADA	Isao		37270	M	1/26/15	S	C	---	T-Tule	12/21/43	Clarksburg, Calif.		Ind-Empl	3/1/44	Jamieson, Oregon
1145.	HARADA	Mary	Fujiye	20426	F	2/23/17	W	C	---	MeAC	9/3/42	Yuba City, Calif.	8F-8D	Term-w g	6/29/45	Chicago, Ill.
1146.		Harvey	Kazuo	"	M	11/11/39	S	C	---	MeAC	9/3/42	Yuba City, Calif.	8F-8D	Term-w g	10/13/45	Gridley, Calif.
1147.		Dorothy	Kazuko	"	F	11/10/41	S	C	---	MeAC	9/3/42	Yuba City, Calif.	8F-8D	Term-w g	10/13/45	Gridley, Calif.
1148.	HARADA	Tokichi		41418	M	5/25/81	W	A	3961465	T-Poston	6/23/43	Los Angeles, Calif.	6H-9F	Term-w g	10/13/45	Lomita, Calif.
1149.	HARADA	Ryo	2	20813	M	12/24/16	S	C	---	MeAC	9/8/42	Colusa, Calif.	6H-4C	Term-w g	6/29/45	Marysville, Calif.
1150.		Isami		"	M	2/17/18	S	C	---	MeAC	9/8/42	Colusa, Calif.		Ind-Invit	7/9/44	Cleveland, Ohio
1151.		Yoshio		"	M	2/15/20	S	C	---	MeAC	8/27/42	Colusa, Calif.		Ind-Empl	4/21/43	Kimball, Neb.
1152.		Minoru		"	M	3/25/21	S	C	---	MeAC	9/8/42	Colusa, Calif.		Ind-AF	8/11/44	Fort Logan, Colo.
1153.		Taro		"	M	7/18/23	S	C	---	MeAC	9/8/42	Colusa, Calif.	6H-4C	Term-w g	6/26/45	Woodland, Calif.
1154.		Koichi		"	M	5/5/76	M	A	3883028	MeAC	9/8/42	Colusa, Calif.	6H-4C	Term-w g	10/2/45	Sacramento, Calif.
1155.		Tsuta		"	F	12/15/91	M	A	3883164	MeAC	9/8/42	Colusa, Calif.	6H-4C	Term-w g	10/2/45	Sacramento, Calif.
1156.		Yoshiko		"	F	3/21/22	S	C	---	MeAC	9/8/42	Colusa, Calif.		Ind-Empl	4/2/43	Kimball, Neb.
1157.		Kazuko		"	F	8/20/25	S	C	---	MeAC	9/8/42	Colusa, Calif.		Ind-Educ	10/5/43	Cleveland, Ohio
1158.		Shizuko		"	F	6/17/32	S	C	---	MeAC	9/8/42	Colusa, Calif.	6H-4C	Term-w g	10/2/45	Sacramento, Calif.
1159.	HARADA	Yoshimi		30947	M	4/1/99	M	A	2570214	MeAC	9/5/42	Woodland, Calif.	7E-8B	Term-w g	9/22/45	Sacramento, Calif.
1160.		Teruji		"	F	3/20/02	M	A	3055290	MeAC	9/5/42	Woodland, Calif.	7E-8B	Term-w g	9/22/45	Sacramento, Calif.
1161.		Hiroshi	Ted	"	M	4/17/23	S	C	---	MeAC	9/5/42	Woodland, Calif.		Ind-Invit	7/12/44	Chicago, Ill.
1162.		Fumiko	Sue (Married Yano,	Hideo)	F	4/23/25	S	C	---	MeAC	9/5/42	Woodland, Calif.	7E-8B	Term-w g	6/25/45	Cleveland, Ohio
1163.		Miyoko	Alice	"	F	1/13/29	S	C	---	MeAC	9/5/42	Woodland, Calif.	7E-8B	Term-w g	9/22/45	Sacramento, Calif.
1164.	HARADA	Shiro		30393	M	10/19/96	S	A	5769005	MeAC	11/10/42	Sacramento, Calif.		Ind-Empl	4/27/43	Windsor, Colo.
1165.	HARADA	Iwao		8995	M	5/8/20	S	C	---	SAAC	9/24/42	Los Angeles, Calif.		Ind-Educ	2/10/43	Cincinnati, Ohio
1166.	HARADO	Joe		"	M	11/27/18	S	C	---	SAAC	9/24/42	Los Angeles, Calif.		Ind-Invit	2/21/44	Chicago, Ill.
1167.	HARAMOTO	Harris	Shizuo	38872	M	1/27/07	M	C	---	T-Jerome	6/20/44	Newcastle, Calif.		Ind-Empl	8/2/44	Spokane, Wash.
1168.		Alice	Toshino	"	F	11/14/11	M	C	---	T-Jerome	6/20/44	Newcastle, Calif.	9L-4C	Term-w g	7/10/45	East Farm, Wash.
1169.		Bruce	Seichi	"	M	7/24/37	S	C	---	T-Jerome	6/20/44	Newcastle, Calif.	9L-4C	Term-w g	7/10/45	East Farm, Wash.
1170.	HARATANI	Iwakichi		8319	M	1/5/81	M	A	3309561	MeAC	9/16/42	Livingston, Calif.	9H-2B	Term-w g	8/20/45	Boston, Mass.
1171.		Teiko		"	F	1/14/96	M	A	3309560	MeAC	9/16/42	Livingston, Calif.	9H-2B	Term-w g	9/18/45	Livingston, Calif.
1172.		Michi	Mary	"	F	6/8/20	S	C	---	MeAC	9/18/42	Livingston, Calif.		Ind-Educ	8/25/43	Rochester, New York
1173.		James		"	M	12/17/21	S	C	---	MeAC	9/16/42	Livingston, Calif.		Ind-Invit	1/3/43	Denver, Colo.
1174.		Joseph		"	M	10/27/22	S	C	---	MeAC	9/16/42	Livingston, Calif.		Ind-AF	4/28/43	Fort Logan, Colo.
1175.		Thomas		"	M	1/6/26	S	C	---	MeAC	9/16/42	Livingston, Calif.		Ind-AF	11/9/44	Fort Logan, Colo.
1176.		Grace	Nobuko	"	F	3/12/28	S	C	---	MeAC	9/16/42	Livingston, Calif.	9H-2B	Term-w g	8/10/45	San Francisco, Calif.
1177.		Irene	Aiko	"	F	11/12/34	S	C	---	MeAC	9/16/42	Livingston, Calif.	9H-2B	Term-w g	9/18/45	Livingston, Calif.
1178.		David	Iwao	"	M	1/25/39	S	C	---	MeAC	9/16/42	Livingston, Calif.	9H-2B	Term-w g	9/18/45	Livingston, Calif.
1179.	HASEGAWA	Eijiro		20791	M	4/11/97	M	A	2261938	MeAC	9/3/42	Yuba City, Calif.	7G-4E	Term-w g	7/7/45	Brigham, Utah
1180.		Iwae		"	F	1/8/05	M	A	2261939	MeAC	9/3/42	Yuba City, Calif.	7G-4E	Term-w g	7/7/45	Brigham, Utah
1181.		Eiko	Betty	"	F	7/20/27	S	C	---	MeAC	9/3/42	Yuba City, Calif.	7G-4E	Term-w g	7/7/45	Brigham, Utah
1182.		Kiyoshi		"	M	11/22/29	S	C	---	MeAC	9/3/42	Yuba City, Calif.	7G-4E	Term-w g	7/7/45	Brigham, Utah
1183.		Isamu		"	M	12/12/30	S	C	---	MeAC	9/3/42	Yuba City, Calif.	7G-4E	Term-w g	7/7/45	Brigham, Utah
1184.		Tommie	Tomio	"	M	10/15/32	S	C	---	MeAC	9/3/42	Yuba City, Calif.	7G-4E	Term-w g	7/7/45	Brigham, Utah
1185.	HASEGAWA	Shigeo		32889	M	6/6/85	S	A	4256693	MeAC	9/3/42	Walnut Grove, Calif.	7G-11F	Term-w g	9/22/45	Walnut Grove, Calif.
1186.	HASEGAWA	Kimi		17967	F	3/16/83	M	A	2848083	SAAC	9/24/42	Los Angeles, Calif.		Ind-Invit	10/3/44	Chicago, Ill.
1187.		Fumiye	Dorine	"	F	7/25/16	S	C	---	SAAC	9/24/42	Los Angeles, Calif.		Ind-Invit	10/3/44	Chicago, Ill.
1188.	HASEGAWA	Fred	Yoshio	11089	M	10/8/15	S	C	---	SAAC	9/27/42	Long Beach, Calif.	10B-5	Ind-Empl	2/22/43	Denver, Colo.
1189.	HASHIDA	Jinsaku		M-198	M	4/2/83	W	A	3548899	T-Jerome	6/20/44	Hilo, Hawaii	8G-8A	Term-w g	10/10/45	Seattle, Wash.
1190.		Nettie	Shizuko	"	F	8/8/10	S	C	---	T-Jerome	6/20/44	Hilo, Hawaii	8G-8A	Term-w g	10/10/45	Seattle, Wash.

NO.	NAME		OTHER NAMES	FAMILY NUMBER	SEX	DATE OF BIRTH	MARITAL STATUS	CIT.	ALIEN REGIS. NO.	TYPE OF ORIGINAL ENTRY	DATE OF ORIGINAL ENTRY	PRE-EVACUATION ADDRESS	CENTER ADDRESS	TYPE OF FINAL DEPARTURE	DATE OF FINAL DEPARTURE	DESTINATION OF FINAL DEPARTURE
1191.	HASEGUCHI	Hide		8846	F	7/1/89	W	A	1789719	SAAC	9/21/42	Los Angeles, Calif.	11G-12D	Term-w g	8/10/45	Berkeley, Calif.
1192.		Mitsuo		"	M	7/11/15	S	A	3602102	SAAC	9/21/42	Los Angeles, Calif.		Ind-Invit	9/23/44	Delta, Utah
1193.		Sadao		"	M	12/24/17	S	C	---	SAAC	9/21/42	Los Angeles, Calif.		Ind-Invit	9/3/43	Euclid, Ohio
1194.	HASHII	Shigeru		8894	M	10/15/08	M	C	---	SAAC	9/21/42	Los Angeles, Calif.		Ind-AF	8/25/43	Camp Savage, Minn.
1195.		Elizabeth	Mitsuru	"	F	1/21/11	M	C	---	SAAC	9/21/42	Los Angeles, Calif.	12H-7A	Term-w g	8/5/45	Denver, Colorado
1196.		Douglas	Mitsuru	"	M	5/17/43	S	C	---	B	5/17/43	-----	12H-7A	Term-w g	8/5/45	Denver, Colorado
1197.	HASHII	Keishi		18020	M	8/6/93	M	A	4492573	SAAC	9/25/42	Los Angeles, Calif.	12H-9D	Term-w g	10/6/45	Los Angeles, Calif.
1198.		Toshiko		"	F	5/3/01	M	A	4492538	SAAC	9/25/42	Los Angeles, Calif.	12H-9D	Term-w g	10/6/45	Los Angeles, Calif.
1199.		Frances	Sakaye	"	F	9/25/20	S	C	---	SAAC	9/25/42	Los Angeles, Calif.		Ind-Invit	5/17/44	Cleveland, Ohio
1200		Janice	Hiroye	"	F	1/25/24	S	C	---	SAAC	9/25/42	Los Angeles, Calif.		Ind-JnFam	9/20/44	Cleveland, Ohio
1201.	HASHIMOTO	Hikohei		1864	M	12/2/85	S	A	1458118	MeAC	9/16/42	Modesto, Calif.	6G-7F	Term-w g	9/22/45	Turlock, Calif.
1202.		Toki		"	F	3/13/96	M	A	4080351	MeAC	9/16/42	Modesto, Calif.		Ind-Empl	3/1/44	Ft. Lupton, Colo.
1203.		Misao	Ben	"	M	6/18/24	S	C	---	MeAC	9/16/42	Modesto, Calif.	7G-12A	Term-w g	9/22/45	Turlock, Calif.
1204.	HASHIMOTO	Ryoji	George	8464	M	3/3/90	M	A	2373867	MeAC	9/16/42	San Francisco, Calif.	10E-9A	Term-w g	6/7/45	Detroit, Michigan
1205.		Tsutaye		"	F	1/1/96	M	A	2236195	MeAC	9/16/42	San Francisco, Calif.	10E-9A	Term-w g	6/7/45	Detroit, Michigan
1206.		Takako		"	F	2/2/19	S	C	---	MeAC	9/16/42	San Francisco, Calif.		Ind-Invit	10/1/43	New York, New York
1207.		Masatoshi		"	M	10/19/20	S	C	---	MeAC	9/18/42	San Francisco, Calif.		Ind-Invit	8/23/43	Detroit, Mich.
1208.	HASHIMOTO	Shigeo		8469	M	5/25/99	M	A	5333996	MeAC	9/16/42	Turlock, Calif.	10E-7C	Term-w g	5/22/45	Chicago, Ill.
1209.		Teru		"	F	10/10/04	M	A	5333945	MeAC	9/16/42	Turlock, Calif.	10E-7C	Term-w g	9/8/45	Cortez, Calif.
1210.		Joyce	Etsuko	"	F	12/22/26	S	C	---	MeAC	9/16/42	Turlock, Calif.		Ind-Invit	8/10/44	Des Moines, Iowa
1211.		Sumiko		"	F	10/2/30	S	C	---	MeAC	9/16/42	Turlock, Calif.	10E-7C	Term-w g	7/17/45	Des Moines, Iowa
1212.		Harry		"	M	6/11/33	S	C	---	MeAC	9/16/42	Turlock, Calif.	10E-7C	Term-w g	9/8/45	Cortez, Calif.
1213.	HASHIMOTO	Katsuji		1860	M	9/5/84	M	A	5885850	MeAC	9/16/42	Santa Cruz, Calif.	12E-1E	Term-w g	5/8/45	Sandy, Utah
1214.		Yae		"	F	3/23/94	M	A	1965811	MeAC	9/16/42	Santa Cruz, Calif.	12E-1E	Term-w g	5/8/45	Sandy, Utah
1215.		Mark	Makoto	"	M	2/18/22	S	C	---	MeAC	8/27/42	Santa Cruz, Calif.		Ind-AF	6/30/43	Camp Savage, Minn.
1216.		George	Hiroshi	"	M	6/7/25	S	C	---	MeAC	8/27/42	Santa Cruz, Calif.		Ind-Invit	5/14/43	Chicago, Ill.
1217.		Teruko		"	F	1/28/17	S	C	---	MeAC	9/16/42	Modesto, Calif.		Ind-JnFam	11/5/43	Provo, Utah
1218.	HASHIMOTO	Yasuji		5747	M	12/13/81	M	A	2444122	T-Jerome	6/20/44	Ilseton, Calif.	6H-6D	Term-w g	9/4/45	New York, New York
1219.		Kiyo		"	F	12/14/96	M	A	2807609	T-Jerome	6/20/44	Ilseton, Calif.	6H-6D	Term-w g	9/18/45	Redding Ridge, Conn.
1220.		Taro		"	M	6/7/20	S	C	---	T-Jerome	6/20/44	Ilseton, Calif.	6H-6D	Term-w g	9/18/45	Redding Ridge, Conn.
1221.		Tsugihiko		"	M	11/22/24	S	C	---	T-Jerome	6/20/44	Ilseton, Calif.		Ind-Invit	11/1/44	Chicago, Ill.
1222.	HASHIMOTO	Juichi		8318	M	3/24/96	M	A	3124959	MeAC	9/3/42	Winton, Calif.	7G-3C	Term-w g	3/8/45	Winton, Calif.
1223.		Chiyoko		"	F	2/19/00	M	A	3124960	MeAC	9/3/42	Winton, Calif.	7G-3C	Term-w g	3/8/45	Winton, Calif.
1224.		Fred	Mitsuru	"	M	10/28/19	S	C	---	MeAC	8/27/42	Winton, Calif.		Ind-Empl	3/15/43	Larimie, Wyo.
1225.		William	Kiyoshi	"	M	4/8/21	S	C	---	MeAC	8/27/42	Winton, Calif.		Ind-Educ	9/21/42	Lincoln, Neb.
1226.		Ben	Masaru	"	M	9/18/22	S	C	---	MeAC	8/27/42	Winton, Calif.		Ind-Educ	9/21/42	Greeley, Colo.
1227.		Sumiko		"	F	10/20/24	S	C	---	MeAC	9/3/42	Winton, Calif.		Ind-Invit	6/30/43	Chicago, Ill.
1228.		Noboru		"	M	12/15/27	S	C	---	MeAC	9/3/42	Winton, Calif.		Ind-Empl	3/4/43	Greeley, Colo.
1229.	HASHIMOTO	Ishimatsu		18211	M	7/13/89	S	A	4315444	SAAC	9/27/42	Los Angeles, Calif.		Ind-Empl	4/26/43	Helena, Montana.
1230.	HASHIMOTO	Manzuchi		None	M	2/1/85	M	A	3237387	P-Santa Fe	7/19/44	Honolulu, Hawaii	9K-7D	Term-w g	10/10/45	Honolulu, Hawaii
1231.	HASHIMOTO	Harry	Yasushi	1839	M	10/9/13	M	C	---	MeAC	9/16/42	San Fernando, Calif.		Ind-Invit	8/13/43	Chicago, Ill.
1232.		Elsie	Toshiko	"	F	11/8/17	M	A	5691635	MeAC	9/16/42	Stanslaus, Calif.		Ind-Invit	7/1/43	Chicago, Ill.
1233.	HASHIMURA	Chokiichi		8392	M	5/10/01	M	A	5572219	MeAC	9/18/42	Cressey, Calif.	10E-7A	Term-w g	9/8/45	Cortez, Calif.
1234.	HASHIOKA	Shinichi		1542	M	3/29/84	M	A	2182584	SAAC	9/30/42	San Francisco, Calif.	6G-2F	Term-w g	7/6/45	Chicago, Ill.
1235.		Yoshino		"	F	10/20/94	M	A	2251155	SAAC	9/30/42	San Francisco, Calif.	6G-2F	Term-w g	7/6/45	Chicago, Ill.
1236.		Taro	Edwin	"	M	1/12/17	S	C	---	SAAC	9/30/42	San Francisco, Calif.		Ind-Invit	3/2/44	Larimie, Wyo.
1237.		Henry	Kenji	"	M	12/4/18	S	C	---	SAAC	9/30/42	San Francisco, Calif.		Ind-Invit	11/19/44	Chicago, Ill.
1238.		Roy	Matsuo	"	M	5/31/22	S	C	---	SAAC	9/30/42	San Francisco, Calif.		Ind-Invit	11/19/44	Chicago, Ill.
	HASHIZAKI	Emiko		18008	F	9/7/38	S	C	---	SAAC	9/25/42	Los Angeles, Calif.	12H-3E			
1239.	HASHIOKA	Genichi		20113	M	8/2/85	M	A	4161361	MeAC	9/16/42	Colusa, Calif.	9E-12F	Term-w g	8/15/45	Sacramento, Calif.
1240.		Nobu		"	F	7/1/01	M	A	4161570	MeAC	9/16/42	Colusa, Calif.	9E-12F	Term-w g	8/15/45	Sacramento, Calif.
1241.		Masako		"	F	9/26/31	S	C	---	MeAC	9/16/42	Colusa, Calif.	9E-12F	Term-w g	8/15/45	Sacramento, Calif.
1242.	HASUIKE,	Itaru	Frank	18238	M	11/19/00	M	A	3792286	SAAC	9/30/42	Los Angeles, Calif.	6B-10B	Term-w g	5/27/45	Bridgeton, N. J.
1243.		Shizuko		"	F	1/8/07	M	A	3792287	SAAC	9/30/42	Los Angeles, Calif.	6B-10B	Term-w g	5/27/45	Bridgeton, N. J.
1244.		Masao	James	"	M	3/28/30	S	C	---	SAAC	9/30/42	Los Angeles, Calif.	6B-10B	Term-w g	5/27/45	Bridgeton, N. J.
1245.		Nobuyoshi	David	"	M	6/30/32	S	C	---	SAAC	9/30/42	Los Angeles, Calif.	6B-10B	Term-w g	5/27/45	Bridgeton, N. J.
1246.		Yutaka	Robert	"	M	12/11/40	S	C	---	SAAC	9/30/42	Los Angeles, Calif.	6B-10B	Term-w g	5/27/45	Bridgeton, N. J.

NO.	NAME		OTHER NAMES	FAMILY NUMBER	SEX	DATE OF BIRTH	MARTIAL STATUS	CIT.	ALIEN REGIS. NO.	TYPE OF ORIGINAL ENTRY	DATE OF ORIGINAL ENTRY	PRE-EVACUATION ADDRESS	CENTER ADDRESS	TYPE OF FINAL DEPARTURE	DATE OF FINAL DEPARTURE	DESTINATION OF FINAL DEPARTURE
	HASHIMOTO	Alice	Yasuko	8866	F		M	C	----	SAAC	9/21/42	Los Angeles, Calif.		Ind-JnFam	3/17/44	Salt Lake City, Utah
		Tom	Hideo	"	M		M	C	----	SAAC	9/21/42	Los Angeles, Calif.		Ind-Empl	3/17/44	Salt Lake City, Utah

NO.	NAME		OTHER NAMES	FAMILY NUMBER	SEX	DATE OF BIRTH	MARITAL STATUS	CIT.	ALIEN REGIS. NO.	TYPE OF ORIGINAL ENTRY	DATE OF ORIGINAL ENTRY	PRE-EVACUATION ADDRESS	CENTER	TYPE OF FINAL DEPARTURE	DATE OF FINAL DEPARTURE	DESTINATION OF FINAL DEPARTURE
1247.	HASUIKE	Akira		18238	M	12/19/04	M	A	2370290	SAAC	10/1/42	Los Angeles, Calif.		Ind-Invit	11/20/44	Chicago, Ill.
1248.		Yoshiye		"	F	11/12/14	M	C	---	SAAC	10/1/42	Los Angeles, Calif.	6E-10C	Term-w g	8/ 6/45	Bridgeton, N. J.
1249.		Yoko		"	F	3/27/35	S	C	---	SAAC	10/1/42	Los Angeles, Calif.	6E-10C	Term-w g	8/ 6/45	Bridgeton, N. J.
1250.		Masaru	Ben	"	M	10/18/38	S	C	---	SAAC	10/1/42	Los Angeles, Calif.	6E-10C	Term-w g	8/6/45	Bridgeton, N. J.
1251.	HASUIKE	May	Mitsuye	18285	F	5/28/08	M	C	---	SAAC	9/30/42	Burbank, Calif.		Ind-Repat	8/30/43	Japan
1252.		Jean	Sumiye	"	F	10/11/27	S	C	---	SAAC	9/30/42	Burbank, Calif.		Ind-Repat	8/30/43	Japan
1253.		Donald	Tatsuo	"	M	7/13/29	S	C	---	SAAC	9/30/42	Burbank, Calif.		Ind-Repat	8/30/43	Japan
1254.		Anne	Reiko	"	F	12/25/32	S	C	---	SAAC	9/30/42	Burbank, Calif.		Ind-Repat	8/30/43	Japan
1255.	HATA	Inosuke		30885	M	2/11/84	S	A	3475895	MeAC	9/8/42	Woodland, Calif.	8F-4B	Term-w g	5/29/45	Denver, Colo.
----	HATA	Riu (See NAKASUJI, Tama)														
1256.	HATA	Tomiko		12534	F	3/15/03	M	C	---	T-Jerome	6/20/44	Fresno, Calif.	12K-12C	Term-w g	6/13/45	Fresno, Calif.
1257.		Masuji		"	M	9/9/27	S	C	---	T-Jerome	6/20/44	Fresno, Calif.		Ind-JnFam	7/4/44	Keenesburg, Colo.
1258.		Etsuko		"	F	5/6/29	S	C	---	T-Jerome	6/20/44	Fresno, Calif.		Ind-JnFam	7/4/44	Keenesburg, Colo.
1259.		Lily	Setsuko	"	F	4/29/31	S	C	---	T-Jerome	6/29/44	Fresno, Calif.	12K-12C	Term-w g	6/13/45	Fresno, Calif.
1260.		Bob	Chiyoso	"	M	4/17/33	S	C	---	T-Jerome	6/20/44	Fresno, Calif.	12K-12C	Term-w g	6/13/45	Fresno, Calif.
1261.		Gladys	Hiroko	"	F	2/24/35	S	C	---	T-Jerome	6/20/44	Fresno, Calif.	12K-12C	Term-w g	6/13/45	Fresno, Calif.
1262.		Ethyl	Yayoye	"	F	5/21/37	S	C	---	T-Jerome	6/20/44	Fresno, Calif.	12K-12C	Term-w g	6/13/45	Fresno, Calif.
1263.		Ellen		"	F	8/3/41	S	C	---	T-Jerome	6/20/44	Fresno, Calif.	12K-12C	Term-w g	6/13/45	Fresno, Calif.
1264.	HATAKEYAMA	Rosa		18043	F	10/15/17	S	C	---	SAAC	9/25/42	Los Angeles, Calif.	9K-10A	Ind-Empl	4/20/43	Detroit, Mich.
1265.	HATANIYA	Senichi		38544	M	4/3/84	M	A	3667476	T-Tule	9/15/43	Marysville, Calif.	6G-5A & B	Term-w g	9/12/45	Marysville, Calif.
1266.		Satoki		"	F	5/23/98	M	A	5142074	T-Tule	9/15/43	Marysville, Calif.	6G-5A & B	Term-w g	9/12/45	Marysville, Calif.
1267.		Toshiko		"	F	9/4/21	S	C	---	T-Tule	9/15/43	Marysville, Calif.	6G-5A & B	Term-w g	8/10/45	San Francisco, Calif.
1268.		Tamaki		"	F	7/17/23	S	C	---	T-Tule	9/15/43	Marysville, Calif.	6G-5A & B	Term-w g	8/12/45	Marysville, Calif.
1269.		Roy	Riichi	"	M	2/13/29	S	C	---	T-Tule	9/15/43	Marysville, Calif.	6G-5A & B	Term-w g	8/12/45	Marysville, Calif.
1270.		George	Shozo	"	M	12/1/31	S	C	---	T-Tule	9/15/43	Marysville, Calif.	6G-5A & B	Term-w g	8/12/45	Marysville, Calif.
1271.		Bobby	Tadashi	"	M	2/19/35	S	C	---	T-Tule	9/15/43	Marysville, Calif.	6G-5A & B	Term-w g	8/12/45	Marysville, Calif.
1272.	HATANIYA	Thomas	Fumio	38541	M	3/8/27	S	C	---	T-Tule	9/15/43	Live Oak, Calif.	6H-8F	Term-w g	9/12/45	Live Oak, Calif.
1273.		John	Kenji	"	M	10/25/25	S	C	---	T-Tule	9/15/43	Live Oak, Calif.		Ind-Empl	2/14/44	Laramie, Wyo.
1274.		Frank	Ichiro	"	M	12/18/21	S	C	---	T-Tule	11/12/43	Live Oak, Calif.		Ind-Educ	1/1/44	Ft. Collins, Colo.
1275.		Shiro		"	M	7/1/89	M	A	2646934	T-Tule	9/15/43	Live Oak, Calif.	6H-8F	Term-w g	9/12/45	Live Oak, Calif.
1276.		Kiyono		"	F	11/2/99	M	A	2646935	T-Tule	9/15/43	Live Oak, Calif.	6H-8F	Term-w g	9/12/45	Live Oak, Calif.
1277.		Kazuye	Grace	"	F	5/18/20	S	C	---	T-Tule	9/15/43	Live Oak, Calif.		Ind-Invit	11/14/44	Chicago, Ill.
1278.		Kiyomi	Mary	"	F	10/9/23	S	C	---	T-Tule	9/15/43	Live Oak, Calif.		Ind-Invit	8/16/44	Rochester, N. Y.
1279.	HATANAKA	Kunisaburo		30887	M	1/24/85	M	A	2500699	MeAC	9/5/42	Winters, Calif.	8E-3B	Term-w g	10/6/45	Sacramento, Calif.
1280.		Tamaye		"	F	10/19/00	M	A	2500732	MeAC	9/5/42	Winters, Calif.	8E-3B	Term-w g	10/6/45	Sacramento, Calif.
1281.		Hatsuyo		"	F	11/6/21	S	C	---	MeAC	9/5/42	Winters, Calif.	8E-3B	Term-w g	3/8/45	Minneapolis, Minn.
1282.		Jack	Yoneo	"	M	8/9/26	S	C	---	MeAC	9/5/42	Winters, Calif.	8E-3E	w/o grant	6/21/45	Ft. Leavenworth, Kans.
1283.		Mitsuyo		"	F	7/19/28	S	C	---	MeAC	9/5/42	Winters, Calif.	8E-3E	Term-w g	10/6/45	Sacramento, Calif.
1284.		Yoshino		"	F	10/1/30	S	C	---	MeAC	9/5/42	Winters, Calif.	8E-3E	Term-w g	10/6/45	Sacramento, Calif.
----	HATANAKA	Iris	Masako	30917	F	3/14/2/	M	C	---	MeAC	9/5/42	Walnut Grove, Calif.		Ind-Invit	7/31/44	Chicago, Ill.
1285.	HATANAKA	Iwao		18116	M	6/26/88	M	A	4910192	SAAC	9/27/42	Los Angeles, Calif.	7K-9E	Term-w g	6/27/ 45	Denver, Colorado
1286.		Miye		"	F	3/30/00	M	A	4529906	SAAC	9/27/42	Los Angeles, Calif.	7K-9E	Term-w g	6/27/45	Denver, Colorado
1287.		Bill	Fumio	"	M	7/31/20	S	C	---	T-HT MT	12/5/42	Los Angeles, Calif.		Ind-Invit	3/2/43	Denver, Colo.
1288.		Lillian	Yukiye	"	F	11/14/22	S	C	---	SAAC	9/27/42	Los Angeles, Calif.		Ind-Invit	3/3/43	Denver, Colo.
1289.		Ruthy	Teruko	"	F	1/22/26	S	C	---	SAAC	9/27/42	Los Angeles, Calif.		Ind-Invit	9/15/44	Rockford, Ill.
1290.		Itsuki	Harry	"	M	3/4/95	M	A	4340959	SAAC	9/27/42	Los Angeles, Calif.		Ind-Invit	9/20/43	Des Moines, Iowa
1291.	HATANAKA	Torazo		30917	M	5/3/78	M	A	4541491	MeAC	9/5/42	Guinda, Calif.	7E-1B	Term-w g	9/22/45	Guinda, Calif.
1292.		Haru		"	F	3/31/82	M	A	4541489	MeAC	9/5/42	Guinda, Calif.	7E-1B	Term-w g	9/22/45	Guinda, Calif.
1293.		Roy		"	M	4/16/19	S	C	---	MeAC	8/27/42	Guinda, Calif.		Ind-Invit	6/7/44	Chicago, Ill.
1294.		Ben		"	M	2/19/21	S	C	---	MeAC	9/5/42	Guinda, Calif.		Ind-Empl	5/30/44	Pueblo, Colo.
1295.		Annie		"	F	4/28/22	S	C	---	MeAC	9/5/42	Guinda, Calif.		Ind-Empl	2/19/43	Denver, Colo.
1296.	HATANAKA	John	Tamotsu	30801	M	12/21/18	M	C	---	MeAC	9/5/42	Winters, Calif.		Ind-Empl	3/22/43	Palisade, Colo.
1297.		Mamoru		"	M	4/24/24	S	C	---	MeAC	9/16/42	Winters, Calif.		Ind-Empl	3/22/43	Palisade, Colo.
1298.		Toyoko		"	F	1/1/25	M	C	---	MeAC	9/5/42	Winters, Calif.	8E-10B	Term-w g	8/15/45	Chicago, Ill.
1299.		Uta		"	F	3/25/92	W	A	4541493	MeAC	9/5/42	Winters, Calif.	8E-10B	Term-w g	9/18/45	Winters, Calif.
1300.		Nancy	Chieko	"	F	9/9/44	S	C	---	VE(Birth-Indef.)	10/9/44	Palisades, Colo.	8E-10B	Term-w g	9/14/45	Pueblo, Calif.
1301.	HATANAKA	Tokutaro		30938	M	2/12/00	S	A	4541488	MeAC	8/27/42	Rumsey, Calif.		Ind-Invit	8/19/43	Des Moines, Iowa

NO.	NAME		OTHER NAMES	FAMILY NUMBER	SEX	DATE OF BIRTH	MARITAL STATUS	CIT.	ALIEN REGIS. NO.	TYPE OF ORIGINAL ENTRY	DATE OF ORIGINAL ENTRY	PRE-EVACUATION ADDRESS	CENTER ADDRESS	TYPE OF FINAL DEPARTURE	DATE OF FINAL DEPARTURE	DESTINATION OF FINAL DEPARTURE
1302.	HATANO	Tomitaro		20534	M	7/7/75	S	A	1971835	MeAC	9/19/42	Marysville, Calif.	7G-10E	Term-w g	10/2/45	Marysville, Calif.
1303.	HATANO	Chuzaburo	[illegible]	18170	M	10/21/00	S	A	2303475	SAAC	9/27/42	Los Angeles, Calif.	11H-8A	Term-w g	4/10/45	Denver, Colorado
1304.	HATASHITA	Miho	Jack	1877	M	4/21/89	M	A	5142344	MeAC	9/3/42	Merced, Calif.		Ind-Empl	5/8/43	Leton, Idaho
1305.		Takeyo	Sarah	"	F	4/6/01	M	A	4974044	MeAC	9/3/42	Merced, Calif.		Ind-Empl	5/8/43	Leton, Idaho
1306.	HATTORI	Kazue		4079	F	9/23/12	W	C	---	T-Poston	2/25/43	San Diego, Calif.	11B-11A	Term-w g	9/25/45	Denver, Colorado
1307.		Kiyomi	Jean	"	F	2/6/40	S	C	---	T-Poston	2/25/43	San Diego, Calif.	11E-11A	Term-w g	9/25/45	Denver, Colorado
1308.	HATTORI	Seikichi	Walter	17973	M	11/22/77	M	A	4034459	SAAC	9/3/42	Los Angeles, Calif.	8K-5E	Term-w g	5/20/45	New York, N. Y.
1309.		Tora		"	F	5/2/88	M	A	4027393	SAAC	9/21/42	Los Angeles, Calif.	8K-5E	Term-w g	5/20/45	New York, N. Y.
1310.		Emiko	Amy	"	F	2/23/22	S	C	---	SAAC	9/21/42	Los Angeles, Calif.		Ind-Invit	12/10/44	New York, N. Y.
1311.		Eugene	Hiroshi	"	M	3/14/21	S	C	---	SAAC	9/21/42	Los Angeles, Calif.		Ind-AF	12/18/42	Camp Savage, Minn.
1312.		Suzie	Sumiko	"	F	8/12/24	S	C	---	SAAC	9/21/42	Los Angeles, Calif.		Ind-Invit	5/10/43	Chicago, Ill.
1313.	HATTORI	Takeji		20542	M	11/6/86	W	A	4430449	MeAC	9/8/42	Grimes, Calif.	8G-3B	Term-w g	6/19/45	Chicago, Ill.
1314.		Ayako		"	F	5/31/21	S	C	---	MeAC	9/8/42	Grimes, Calif.	8G-3B	Term-w g	1/21/45	Davenport, Iowa
1315.		William	Koji	"	M	3/30/36	S	C	---	MeAC	9/8/42	Grimes, Calif.	8G-3B	Term-w g	6/19/45	Chicago, Ill.
1316.		Kiyoshi		"	M	4/20/26	S	C	---	MeAC	9/8/42	Grimes, Calif.		Ind-Invit	3/25/44	Cleveland, Ohio
1317.	HATTORI	Chikaji		28985	M	1/22/82	M	A	3623246	MeAC	9/8/42	San Anselmo, Calif.	8G-11C	Term-w g	4/27/45	St. Charles, Ill.
1318.		Koto		"	F	12/5/93	M	A	3623215	MeAC	9/8/42	San Anselmo, Calif.	8G-11C	Term-w g	4/27/45	St. Charles, Ill.
~~1319.~~		Mitsuko	Dolores (Married SUZUKIDA, Frank)													
1319.		John	Don	"	F	1/12/21	S	C	---	MeAC	9/8/42	San Anselmo, Calif.		Ind-Invit	12/12/44	Chicago, Ill.
1320.	HAWTHORNE	Yoshi		18146	M	3/16/17	S	C	---	SAAC	9/21/42	Los Angeles, Calif.		Ind-Empl	4/24/43	Denver, Colo.
1321.	HAYAKAWA	William	Noboru	17963	M	5/27/16	S	C	---	SAAC	9/21/42	Los Angeles, Calif.		Ind-Empl	4/24/43,	Denver, Colo.
1322.	HAYASE	Chujiro		8907	M	12/1/84	M	A	2538124	SAAC	9/21/42	Los Angeles, Calif.	11G-5E	Term-w g	4/20/45	Chicago, Ill.
1323.		Kura		"	F	7/2/97	M	A	2537876	SAAC	9/21/42	Los Angeles, Calif.	11G-5E	Term-w g	4/20/45	Chicago, Ill.
1324.		Yuki		"	F	5/11/17	S	C	---	SAAC	9/21/42	Los Angeles, Calif.		Ind-Invit	11/16/43	Chicago, Ill.
1325.		Momo		"	F	11/2/19	S	C	---	SAAC	9/21/42	Los Angeles, Calif.		Ind-Invit	11/15/43	Chicago, Ill.
1326.		Fuji		"	F	4/23/22	S	C	---	SAAC	9/21/42	Los Angeles, Calif.		Ind-Empl	8/19/43	Chicago, Ill.
1327.		Fumi		"	F	10/8/24	S	C	---	SAAC	9/21/42	Los Angeles, Calif.		Ind-Invit	11/17/43	Chicago, Ill.
1328.		Kazu		"	F	3/10/27	S	C	---	SAAC	9/21/42	Los Angeles, Calif.		Ind-JnFam	5/25/44	Chicago, Ill.
1329.	HAYASE	Sakukichi		8910	M	3/1/91	M	A	3677184	SAAC	9/21/42	Los Angeles, Calif.		Ind-Invit	10/25/44	Philadelphia, Pa.
1330.		Chiyoko		"	F	8/15/98	M	A	3387494	SAAC	9/21/42	Los Angeles, Calif.		Ind-Invit	10/25/44	Philadelphia, Pa.
1331.		Chiyeko		"	F	10/10/21	S	C	---	SAAC	9/21/42	Los Angeles, Calif.		Ind-Invit	11/10/43	Cleveland, Ohio
1332.		Masashi		"	M	12/9/27	S	C	---	SAAC	9/21/42	Los Angeles, Calif.		Ind-Educ	8/18/44	Rolla, Missouri
1333.		George		"	M	4/31/29	S	C	---	SAAC	9/21/42	Los Angeles, Calif.		Ind-Invit	10/25/44	Philadelphia, Pa.
1334.		Sadako		"	F	1/8/25	S	C	---	SAAC	9/21/42	Los Angeles, Calif.		Ind-Educ	10/25/44	Swarthmore, Pa.
~~1335.~~	HAYASHI	Katsuie (See KIYOI, George Masaru)														
1336.	HAYASHI	Kazuma		39337	M	7/2/89	M	A	1547043	T-Tule	9/22/43	Marysville, Calif.	11F-2B	Term-w g	4/26/45	Chicago, Ill.
1337.		Nobuko		"	F	5/12/98	M	A	1547044	T-Tule	9/22/43	Marysville, Calif.	11F-2B	Term-w g	4/26/45	Chicago, Ill.
1338.		Satsuki		"	F	5/3/28	S	C	---	T-Tule	9/22/43	Marysville, Calif.	11G-12D	Term-w g	6/15/45	Chicago, Ill.
1339.		Mitsuko		"	F	10/3/29	S	C	---	T-Tule	9/22/43	Marysville, Calif.	11G-12D	Term-w g	6/15/45	Chicago, Ill.
1340.		Midori		"	F	5/6/31	S	C	---	T-Tule	9/22/43	Marysville, Calif.	11G-12D	Term-w g	6/15/45	Chicago, Ill.
1341.		Kazuye		"	F	3/31/36	S	C	---	T-Tule	9/22/43	Marysville, Calif.	11F-2B	Term-w g	6/15/45	Chicago, Ill.
1342.	HAYASHI	Naozo		18232	M	1/23/07	M	A	4334807	SAAC	9/30/42	Los Angeles, Calif.	9L-8F	Ind-Empl	5/18/44	Avery, Idaho
1343.		Toshiko		"	F	7/25/13	M	A	3456255	SAAC	9/30/42	Los Angeles, Calif.	9L-8F	Term-w g	9/17/45	Denver, Colo.
1344.		Naomi	Mary	"	F	8/7/36	S	C	---	SAAC	9/30/42	Los Angeles, Calif.	9L-8F	Term-w g	9/17/45	Denver, Colo.
1345.		Takaye		"	F	6/21/39	S	C	---	SAAC	9/30/42	Los Angeles, Calif.	9L-8F	Term-w g	9/17/45	Denver, Colo.
1346.		Hideyuki		"	M	3/29/41	S	C	---	SAAC	9/30/42	Los Angeles, Calif.	9L-8F	Term-w g	9/17/45	Denver, Colo.
1347.	HAYASHI	Nogio		20471	M	3/4/25	M	A	2652333	MeAC	8/27/42	Yuba City, Calif.	8F-2A	Term-w g	9/18/45	Sacramento, Calif.
1348.		Koto		"	F	3/24/05	M	A	4570094	MeAC	9/8/42	Yuba City, Calif.	8F-2A	Term-w g	10/2/45	Loomis, Calif.
1349.	HAYASHI	Miyoko		8888	F	9/21/21	S	C	---	SAAC	9/21/42	Los Angeles, Calif.		Ind-Educ	7/20/43	Ann Arbor, Mich.
1350.		Tsugio		"	M	9/7/19	S	C	---	SAAC	9/21/42	Los Angeles, Calif.		Ind-JnFam	4/28/43	Indianapolis, Ind.
1351.	HAYASHI	Sadamu		17941	M	4/18/86	M	A	3742351	SAAC	9/24/42	Los Angeles, Calif.	8K-4F	Term-w g	9/27/45	Los Angeles, Calif.
1352.		Ayame		"	F	1/10/01	M	A	4115678	SAAC	9/21/42	Los Angeles, Calif.	8K-4F	Term-w g	10/3/45	Los Angeles, Calif.
1353.		Satoshi	Tom	"	M	1/10/28	S	C	---	SAAC	9/21/42	Los Angeles, Calif.	8K-4F	Term-w g	10/1/45	Boulder, Colorado
1354.	HAYASHI	Saki		32843	F	1/11/83	W	A	1861271	MeAC	9/3/42	Walnut Grove, Calif.	7F-9B	Term-w g	9/22/45	Walnut Grove, Calif.

NO.	NAME		OTHER NAMES	FAMILY NUMBER	SEX	DATE OF BIRTH	MARITAL STATUS	CIT.	ALIEN REGIS. NO.	TYPE OF ORIGINAL ENTRY	DATE OF ORIGINAL ENTRY	PRE-EVACUATION ADDRESS	CENTER ADDRESS	TYPE OF FINAL DEPARTURE	DATE OF FINAL DEPARTURE	DESTINATION OF FINAL DEPARTURE
1355.	HAYASHI	Sosuke		8852	M	7/2/84	M	A	4056983	SAAC	9/21/42	Los Angeles, Calif.	11C-6C	Term-w g	10/2/45	Los Angeles, Calif.
1356.		Kiyo		"	F	12/25/92	M	A	3961715	SAAC	9/21/42	Los Angeles, Calif.	11C-6C	Term-w g	10/2/45	Los Angeles, Calif.
1357.		Munehara	Jack	"	M	9/16/22	S	C	---	SAAC	9/21/42	Los Angeles, Calif.		Ind-Empl	8/18/44	Chicago, Illinois
1358.		Munekiyo	Anthony	"	M	8/6/25	S	C	---	SAAC	9/21/42	Los Angeles, Calif.		Ind-AF	11/9/44	Fort Logan, Colo.
1359.		Mark	Muneyuki	"	M	4/21/20	S	C	---	SAAC	11/23/42	Los Angeles, Calif.		Ind-Invit	8/3/43	Cincinati, Ohio
1360.	HAYASHI	Takashi		1832	M	11/8/11	M	C	---	MeAC	9/16/42	Ceres, Calif.		Term-w g	12/26/44	North Platte, Nebr.
1361.		Toshiko		"	F	1/11/18	M	C	---	MeAC	9/16/42	Ceres, Calif.	12E-6C	Term-w g	1/30/45	North Platte, Nebr.
1362.		Michiyo	David	"	M	7/27/43	S	C	---	B	7/27/43	-----	12E-6C	Term-w g	1/30/45	North Platte, Nebr.
1363.	HAYASHI	Tanio	Earl	28648	M	12/26/08	M	C	---	MeAC	9/8/42	Santa Rosa, Calif.		Ind-Empl	6/15/44	Mountain Home, Idaho
1364.		Shizue	Susan	"	F	12/7/17	M	C	---	MeAC	9/8/42	Santa Rosa, Calif.		T-Topaz	6/15/44	Topaz, Utah
1365.		Yasuo	William	"	M	12/2/41	S	C	---	MeAC	9/8/42	Santa Rosa, Calif.		T-Topaz	6/15/44	Topaz, Utah
1366.	HAYASHI	Yasuto		30872	M	12/26/77	M	A	4607468	MeAC	9/3/42	Woodland, Calif.	7C-2A	Term-w g	10/8/45	Woodland, Calif.
1367.		Shizu		"	F	9/14/73	M	A	4746926	MeAC	9/3/42	Woodland, Calif.	7C-2A	Term-w g	10/8/45	Woodland, Calif.
1368.	HAYASHI	Yoshio		18278	M	8/25/78	M	A	4152600	SAAC	9/30/42	Los Angeles, Calif.		Ind-Invit	9/20/44	New York, N. Y.
1369.		Hide		"	F	8/15/97	M	A	3467246	SAAC	9/30/42	Los Angeles, Calif.		Ind-Invit	9/20/44	New York, N. Y.
1370.	HAYASHIDA	Goiichi		20488	M	5/1/82	W	A	5098672	T-Jerome	6/20/44	Fowler, Calif.	6E-3B	Term-w g	3/17/45	St. Louis, Mo.
1371.	HAYASHIDA	Kenji		20457	M	9/29/09	M	C	---	MeAC	9/8/42	Yuba City, Calif.	8C-12F	Term-w g	9/4/45	Denver, Colorado
1372.		Fujie		"	F	3/21/10	M	C	---	MeAC	9/8/42	Yuba City, Calif.	8C-12F	Term-w g	9/16/45	Denver, Colorado
1373.		Julia	Kazumi	"	F	4/2/37	S	C	---	MeAC	9/8/42	Yuba City, Calif.	8C-12F	Term-w g	9/16/45	Denver, Colorado
1374.	HAYASHIGAWA	Taizo		18101	M	2/1/87	M	A	4456544	SAAC	9/25/42	Los Angeles, Calif.	11B-12B	Term-w g	7/25/45	Los Angeles, Calif.
1375.		Take		"	F	12/16/91	M	A	4628293	SAAC	9/25/42	Los Angeles, Calif.	11B-12B	Term-w g	9/3/45	Los Angeles, Calif.
1376.		Sumiyuki		"	M	12/8/14	S	C	---	SAAC	9/25/42	Los Angeles, Calif.	11B-12B	Term-w g	5/9/45	Los Angeles, Calif.
1377.		Chizuko		"	F	1/6/18	S	C	---	SAAC	9/25/42	Los Angeles, Calif.	11B-12B	Term-w g	7/25/45	Los Angeles, Calif.
1378.		Mary		"	F	11/25/29	S	C	---	SAAC	9/25/42	Los Angeles, Calif.	11B-12B	Term-w g	9/3/45	Los Angeles, Calif.
1379.	HEROTA	Atsushi		30301	M	1/27/90	W	A	3725969	MeAC	9/3/42	Chico, Calif.	7H-12B	Term-w g	5/29/45	Crowley, Colo.
1380.		Noretsugu	Pete	"	M	8/25/21	S	C	---	MeAC	8/27/42	Chico, Calif.		Ind-Empl	1/21/43	Pueblo, Colo.
1381.		Noremitsu	Blackie	"	M	4/18/23	S	C	---	MeAC	8/27/42	Chico, Calif.		Ind-Empl	1/21/43	Pueblo, Colo.
1382.		Heroka		"	F	7/5/24	S	C	---	MeAC	9/3/42	Chico, Calif.		Ind-JnFam	5/14/44	Crowley, Colo.
1383.		Nore oshi		"	M	3/14/27	S	C	---	MeAC	9/3/42	Chico, Calif.		Ind-JnFam	5/19/44	Crowley, Colo.
1384.		Norekazu		"	M	10/5/30	S	C	---	MeAC	9/3/42	Chico, Calif.		Ind-JnFam	5/19/44	Crowley, Colo.
1385.	HEYA	Yuichi	Harry	20402	M	5/16/85	M	A	2379945	MeAC	9/16/42	Clarksburg, Calif.	9E-3D	Term-w g	10/15/45	Marysville, Calif.
1386.		Takuno		"	F	3/25/96	M	A	2379940	MeAC	9/16/42	Clarksburg, Calif.	9E-3D	Term-w g	10/15/45	Marysville, Calif.
1387.		Tsugime(Married Watanabe, Masa8)			F	9/29/20	S	C	---	MeAC	9/16/42	Clarksburg, Calif.	9E-3D			
1388.		Tom	Tamotsu	"	M	11/23/23	S	C	---	MeAC	9/16/42	Clarksburg, Calif.	9E-3D	Ind-Empl	3/1/44	La Junta, Colo.
1389.		Kenso	John	"	M	12/23/25	S	C	---	MeAC	9/16/42	Clarksburg, Calif.	9E-3D	Term-w g	4/9/45	Las Animas, Colo.
1390.		James	Kenji	"	M	12/23/25	S	C	---	MeAC	9/16/42	larksburg, Calif.		Ind-Fenal	6/28/44	Ingàewood, Colo.
1391.		Sho		"	M	9/8/27	S	C	---	MeAC	9/16/42	Clarksburg, Calif.	9E-3D	Term-w g	10/15/45	Marysville, Calif.
1392.	HEYA	Dienge	Shizuo	37311	M	5/1/23	S	C	---	T-Tule	9/15/43	Clarksburg, Calif.	6G-6F	Ind-Invit	10/11/43	Chicago, Ill.
1393.	HIBINO	Frank	Heizo	18300	M	7/23/82	S	A	4624277	SAAC	9/30/42	Culver City, Calif.	6E-2F	Term-w g	10/6/45	Los Angeles, Calif.
1394.	HIDA	Soichi	Howard	27776	M	10/14/94	M	A	1508113	T-Tule	9/15/43	Sacramento, Calif.		Ind-Invit	6/7/44	Milwaukee, Wis.
1395.		Hide		"	F	3/22/03	M	C	---	T-Tule	9/15/43	Sacramento, Calif.		Ind-JnFam	8/3/44	Milwaukee, Wis.
1396.		Allan		"	M	1/16/29	S	C	---	T-Tule	9/15/43	Sacramento, Calif.		Ind-JnFam	8/3/44	Milwaukee, Wis.
1397.		Edward		"	M	2/8/31	S	C	---	T-Tule	9/15/43	Sacramento, Calif.		Ind-JnFam	8/3/44	Milwaukee, Wis.
1398.	HIDA	Alfred	Taichi	7792	M	1/1/04	W	A	2928177	T-Tule	9/15/43	Sacramento, Calif.	8F-5E	Term-w g	5/23/45	Crowley, Colo.
1399.		Mary	Akimi	"	F	2/7/32	S	C	---	T-Tule	9/15/43	Sacramento, Calif.	8F-5E	Term-w g	6/13/45	Crowley, Colo.
1400.		Floyd	Yoshinari	"	M	4/4/37	S	C	---	T-Tule	9/15/43	Sacramento, Calif.	8F-5E	Term-w g	6/13/45	Crowley, Colo.
1401.		Mina		"	F	6/5/69	S	A	2388617	T-Tule	9/15/43	Sacramento, Calif.	8F-5E	Term-w g	6/13/45	Crowley, Colo.
1402.	HIDAKA	Yoso		1874	F	11/20/98	M	C	---	MeAC	9/16/42	Modesto, Calif.	12E-7B	Term-w g	6/12/45	Chicago, Ill.
1403.		Iwao	Richard	"	M	4/11/28	S	C	---	MeAC	9/16/42	Modesto, Calif.	12E-7B	Term-w g	6/12/45	Chicago, Ill.
1404.		Takeo	George	"	M	6/21/29	S	C	---	MeAC	9/16/42	Modesto, Calif.	12E-7B	Term-w g	6/12/45	Chicago, Ill.
1405.		Tetsuo	Billy	"	M	12/17/32	S	C	---	MeAC	9/16/42	Modesto, Calif.	12E-7B	Term-w g	6/12/45	Chicago, Ill.
1406.		Shizuko		"	F	7/3/34	S	C	---	MeAc	9/16/42	Modesto, Calif.	12E-7B	Term-w g	6/12/45	Chicago, Ill.
1407.		Reiko		"	F	3/3/40	S	C	---	MeAc	9/16/42	Modesto, Calif.	12E-7B	Term-w g	6/12/45	Chicago, Ill.
1408.		Torao		"	M	10/10/98	M	A		P-Crystal City	6/4/43	Modesto, Calif.	12	Ind-Empl	3/27/44	Lamar, Colo.
1409.	HIESHIMA	Yoichi	George	9412	M	7/7/93	M	C	---	T-Jerome	6/20/44	Los Angeles, Calif.	9H-3D	Term-w g	1/16/45	New Orleans, La.
1410.		Yoshiko		"	F	12/5/98	M	A	3668508	T-Jerome	6/20/44	Los Angeles, Calif.	9H-3D	Term-w g	9/1/45	Chicago, Ill.

NO.	NAME		OTHER NAMES	FAMILY NUMBER	SEX	DATE OF BIRTH	MARITAL STATUS	CIT.	ALIEN REGIS. NO.	TYPE OF ORIGINAL ENTRY	DATE OF ORIGINAL ENTRY	PRE-EVACUATION ADDRESS	CENTER ADDRESS	TYPE OF FINAL DEPARTURE	DATE OF FINAL DEPARTURE	DESTINATION OF FINAL DEPARTURE
1411.	HIESHIMA	Yoshiko	Alice	9413	F	7/23/23	M	C	---	T-Jerome	6/20/44	Cheyenne, Wyo.	9H-2D	Term-w g	6/7/45	New Orleans, La.
1412.		Grant	Sunji	"	M	7/21/42	S	C	---	T-Jerome	6/20/44	Cheyenne, Wyo.	9H-2D	Term-w g	6/7/45	New Orleans, La.
1413.	HIFUMI	Mika		18572	F	9/25/95	M	A	3378382	T-Heart Mt.	7/20/44	Los Angeles, Calif.	6H-12F	Term-w g	6/27/45	Denver, Colorado
1414.		Ritaro		"	M	2/25/83	M	A	4063440	T-Heart Mt.	8/6/44	Los Angeles, Calif.	6H-12F	Term-w g	8/20/45	Los Angeles, Calif.
1415.	HIGA	Benjamin	Makoto	3384	M	3/3/13	M	A	3214739	SAAC	10/1/42	Glendale, Calif.		Ind-Invit	9/19/44	Denver, Colo.
1416.		Lillian	Shigemi	"	F	12/1/16	M	C	---	SAAC	10/1/42	Glendale, Calif.		Ind-JnFam	9/19/44	Denver, Colo.
1417.		Barbara	Keiko	"	F	12/16/42	S	C	---	B	12/16/42	-----		Ind-JnFam	9/19/44	Denver, Colo.
1418.	HIGA,	Harry	Hiroshi	9006	M	9/10/18	S	A	1722960	SAAC	9/21/42	Los Angeles, Calif.		Ind-Invit	6/25/43	Chicago, Ill.
1419.	HIGAKI	Masuichi		22352	M	3/7/81	M	A	1756936	MeAC	9/18/42	San Francisco, Calif.	6H-2B	Term-w g	8/27/45	San Francisco, Calif.
1420.		Kimiko		"	F	11/21/98	M	C	---	MeAC	9/18/42	San Francisco, Calif.	6H-2B	Term-w g	8/10/45	San Francisco, Calif.
1421.		David	Kazuo	"	M	3/24/23	S	C	---	MeAC	9/18/42	San Francisco, Calif.	6H-2B	Term-w/o g	6/21/44	Ft. Leavenworth, Kans.
1422.		Paul	Fumio	"	M	7/28/24	S	C	---	MeAC	9/18/42	San Francisco, Calif.		Ind-Empl	1/23/44	Sioux City, Utah
1423.	NAGATA	Tokuji		"	M	8/28/88	M	A	2240863	MeAC	9/18/42	San Francisco, Calif.	6H-2B	Term-w g	9/25/45	San Francisco, Calif.
1424.	HIGASHI	Kenji		20536	M	3/2/11	S	C	---	MeAC	8/27/42	Yuba City, Calif.	6G-10D	Term-w g	9/3/45	Lodi, Calif.
1425.	HIGASHI	Setsuo		18225	M	8/31/17	M	C	---	SAAC	9/30/42	Los Angeles, Calif.	11K-8B	Term-w g	10/13/45	Lomita, Calif.
1426.		Satsuko		"	F	9/18/17	M	C	---	SAAC	9/30/42	Los Angeles, Calif.	11K-8B	Term-w g	10/13/45	Lomita, Calif.
1427.		Sumiko		"	F	8/5/41	S	C	---	SAAC	9/30/42	Los Angeles, Calif.	11K-8B	Term-w g	10/13/45	Lomita, Calif.
1428.		Kimiko		"	F	9/4/43	S	C	---	B	9/4/43	-----	11K-8B	Term-w g	8/10/45	San Francisco, Calif.
		Terukiko		"	M	7/22/45	M	C	---	B	7/22/45	-----	11K-8B	Term-w g	8/10/45	San Francisco, Calif.
1429.	HIGASHIDA	Wataru		18077	M	7/9/08	M	C	---	SAAC	9/25/42	Los Angeles, Calif.		Ind-Invit	6/15/44	Chicago, Ill.
1430.		Tomeno	Mildred	"	F	4/7/14	M	C	---	SAAC	9/25/42	Los Angeles, Calif.	11B-2A	Term-w g	1/18/45	Chicago, Ill.
1431.		Yuriko	Joanne	"	F	4/9/39	S	C	---	SAAC	9/25/42	Los Angeles, Calif.	11B-2A	Term-w g	1/18/45	Chicago, Ill.
1432.	HIGUCHI	Walter	Shigejiro	30996	M	3/31/03	M	C	---	MeAC	9/5/42	Winters, Calif.		Ind-Empl	7/17/44	Denver, Colo.
1433.		Kimi		"	F	9/23/13	M	C	---	MeAC	9/5/42	Winters, Calif.	7F-6D	Term-w g	6/27/45	Los Angeles, Calif.
1434.		Makoto		"	M	5/17/37	S	C	---	MeAC	9/5/42	Winters, Calif.	7F-6D	Term-w g	6/27/45	Los Angeles, Calif.
1435.	HIKAWA	Wakao		27374	F	1/13/97	M	A	2489146	T-Tule	9/15/43	Sacramento, Calif.	6E-8C	Term-w g	4/5/45	Chicago, Ill.
1436.		Kenji	Charles	"	M	10/25/26	S	C	---	T-Tule	9/15/43	Sacramento, Calif.	6E-8C	Term-w g	3/12/45	Chicago, Ill.
1437.		George		M "	M	3/28/28	S	C	---	T-Tule	9/15/43	Sacramento, Calif.	6E-8C	Term-w g	6/12/45	Chicago, Ill.
1438.		Frank		"	M	3/28/28	S	C	---	T-Tule	9/15/43	Sacramento, Calif.	6E-8C	Term-w g	6/8/45	Chicago, Ill.
1439.	HIKIDO	James	Junichi	30811	M	3/11/97	M	A	1191029	MeAC	9/5/42	Esparto, Calif.	6F-12C	Term-w g	6/8/45	San Francisco, Calif.
1440.		Sei		"	F	9/17/01	M	A	1743086	MeAC	9/5/42	Esparto, Calif.	6F-12C	Term-w g	6/28/45	San Francisco, Calif.
1441.		William	Kiyoshi	"	M	10/10/32	S	C	---	MeAC	9/5/42	Esparto, Calif.	6F-12C	Term-w g	6/28/45	San Francisco, Calif.
1442.		Rae	Sumie	"	F	1/18/39	S	C	---	MeAC	9/5/42	Esparto, Calif.	6F-12C	Term-w g	6/28/45	San Francisco, Calif.
1443.	HIKIDO	Tomegusu		30876	M	3/4/65	M	A	2479743	MeAC	9/5/42	Esparto, Calif.	6F-11F	Term-w g	5/18/45	Gill, Colorado
1444.		Tokuno		"	F	11/24/72	M	A	2479742	MeAC	9/5/42	Esparto, Calif.	6F-11F	Term-w g	5/18/45	Gill, Colorado
1445.		Noboru		"	M	3/21/21	S	C	---	MeAC	9/5/42	Esparto, Calif.		Ind-Invit	7/12/44	Chicago, Ill.
1446.	HIKIJI	Junzo		7787	M	4/5/83	M	A	2968801	T-Tule	9/15/43	Sacramento, Calif.	6G-11B	Term-w g	7/26/45	Denver, Colorado
1447.		Yukino		"	F	5/5/93	M	A	2946988	T-Tule	9/15/43	Sacramento, Calif.	6G-11B	Term-w g	7/26/45	Denver, Colorado
1448.		Alyse	Yoshiko	"	F	10/15/21	S	C	---	T-Tule	9/15/43	Sacramento, Calif.		Ind-Empl	12/7/44	Sidney, Nebraska
1449.		Katsuko	Dorothy	"	F	6/9/23	S	C	---	T-Tule	9/15/43	Sacramento, Calif.	6G-11B	Term-w g	6/13/45	Denver, Colorado
1450.		Muroko		"	F	4/25/25	S	C	---	T-Tule	9/15/43	Sacramento, Calif.	6G-11B	Term-w g	8/5/45	Sidney, Nebraska
1451.	HIMENO	Masa	Hilo	None	M	1/27/07	M	A	4176835	P-Santa Fe	9/21/44	Honolulu, Hawaii		Ind-Empl	12/10/44	Cambridge, Mass.
1452.		Emma		"	F	8/9/13	M	C	---	VE-Hawaii	9/14/44	Honolulu, Hawaii	12E-8C	Term-w g	1/22/45	Cambridge, Mass.
1453.		Emma	Lee	"	F	7/22/41	S	C	---	VE-Hawaii	9/14/44	Honolulu, Hawaii	12E-8C	Term-w g	1/22/45	Cambridge, Mass.
1454.	HIMOTO	Keiji		5821	M	1/1/76	M	A	2329868	T-Jerome	6/20/44	Walnut Grove, Calif.	11G-Rec	Term-w g	3/6/45	Melba, Nebraska
1455.		Tamayo		"	F	11/5/95	M	A	24109	T-Jerome	6/20/44	Walnut Grove, Calif.	11G-Rec	Term-w g	3/6/45	Melba, Nebraska
1456.		Masao		"	M	11/20/22	S	C	---	T-Jerome	6/20/44	Walnut Grove, Calif.	11G-Rec	Term-w g	3/6/45	Melba, Nebraska
1457.	HINABARA	Ikumatsu		8324	M	9/23/80	S	A	2310416	MeAC	9/18/42	Atwater, Calif.	10H-8D	Term-w g	9/8/45	Atwater, Calif.
1458.	HINOKI	Seijiro		20810	M	10/23/99	M	A	4399957	MeAC	9/16/42	Colusa, Calif.		Ind-Invit	9/29/44	Columbus, Ohio
1459.		Miyoko		"	F	6/20/99	M	A	4161363	MeAC	9/16/42	Colusa, Calif.	9E-12B	Term-w g	8/11/45	Kansas City, Mo.
1460.		Emiko		"	F	4/10/19	S	C	---	MeAC	9/18/42	Colusa, Calif.		Ind-Educ	8/6/43	Rochester, Minn.
1461.		Koe		"	M	9/21/22	S	C	---	MeAC	9/18/42	Colusa, Calif.		Ind-AF	12/18/42	Camp Savage, Minn.
1462.		Hideko		"	F	11/16/20	S	C	---	MeAC	9/16/42	Colusa, Calif.		Ind-Invit	5/24/44	Columbus, Ohio
1463.		George		"	M	2/23/27	S	C	---	MeAC	9/16/42	Colusa, Calif.		Ind-Educ	5/24/44	Columbus, Ohio
1464.		Harsei		"	M	8/3/32	S	C	---	MeAC	9/16/42	Colusa, Calif.	9E-12B	Term-w g	8/13/45	Kansas City, Mo.
1465.		May		"	F	8/14/34	S	C	---	MeAC	9/16/42	Colusa, Calif.	9E-12B	Term-w g	8/13/45	Kansas City, Mo.

NO.	NAME		OTHER NAMES	FAMILY NUMBER	SEX	DATE OF BIRTH	MARITAL STATUS	CIT.	ALIEN REGIS. NO.	TYPE OF ORIGINAL ENTRY	DATE OF ORIGINAL ENTRY	PRE-EVACUATION ADDRESS	CENTER ADDRESS	TYPE OF FINAL DEPARTURE	DATE OF FINAL DEPARTURE	DESTINATION OF FINAL DEPARTURE
1466.	HIRABARA	Harry	Satoshi	8630	M	1/13/07	M	C	---	T-Manzanar	2/19/43	Florin, Calif.	11E-2B	~~Ind.~~ AF	1/4/45	St. Louis, Mo.
1467.		Josie	Yoshiko	"	F	2/28/15	M	C	---	T-Manzanar	2/19/43	Florin, Calif.	11E-2B	Term-w g	9/6/45	Fresno, Calif.
1468.		Kenichi	Clark	"	M	6/7/35	S	C	---	T-Manzanar	2/19/43	Florin, Calif.	11E-2B	Term-w g	9/6/45	Fresno, Calif.
1469.		Doreen	Natsuko	"	F	7/20/44	S	C	---	B	7/20/44	-----	11E-2B	Term-w g	9/6/45	Fresno, Calif.
1470.	HIRABAYASHI	Joe	Masaki	3932L	M	10/27/15	S	C	---	T-Tule	9/15/43	Marysville, Calif.		Ind-Invit	3/13/44	Chicago, Ill.
1471.	HIRAGA	Uichi		7700	M	5/15/79	M	A	4219653	T-Tule	9/22/43	Florin, Calif.	11H-4B	Term-w g	9/15/45	Detroit, Michigan
1472.		Sugino		"	F	8/24/88	M	A	4219660	T-Tule	9/22/43	Florin, Calif.	11H-4B	Term-w g	9/15/45	Detroit, Michigan
1473.		Isao		"	M	10/17/16	S	C	---	T-Tule	9/22/43	Florin, Calif.	11H-4B	Term-w g	6/18/45	Detroit, Michigan
1474.		Alice	Mitsuye	"	F	10/6/23	S	C	---	T-Tule	9/22/43	Florin, Calif.	11H-4B	Term-w g	2/12/45	Washington, D. C.
1475.		Ben	Yoshio	"	M	4/19/25	S	C	---	T-Tule	9/22/43	Florin, Calif.		Ind-AF	9/13/44	Fort Logan, Colo.
1476.		Louise	Kazue	"	F	6/29/30	S	C	---	T-Tule	9/22/43	Florin, Calif.	11H-4B	Term-w g	9/13/45	Detroit, Michigan
1477.		George		"	M	5/23/33	S	C	---	T-Tule	9/22/43	Florin, Calif.	11H-4B	Term-w g	9/13/45	Detroit, Michigan
1478.	HIRABARA	Elinor	Sumiye	27561	F	3/18/18	M	C	---	T-Tule	6/19/44	Sacramento, Calif.	9E-1A	Term-w g	10/2/45	Sacramento, Calif.
1479.		Gail	Haru	"	F	2/22/43	S	C	---	T-Tule	6/19/44	-----	9E-1A	Term-w g	10/2/ 45	Sacramento, Calif.
1480.	HIRAI	Yosoji	Yasuji	20453	M	3/17/94	M	A	1963802	MeAC	9/16/42	Alameda, Calif.	9E-11B	Term-w g	6/20/45	Denver, Colorado
1481.		Mitsuye	Mary	"	F	11/14/98	M	A	1963803	MeAC	9/16/42	Alameda, Calif.	9E-11B	Term-w g	6/20/45	Denver, Colorado
1482.		Kitty	Keiko	"	F	2/28/25	S	C	---	MeAC	9/16/42	Alameda, Calif.		Ind-Invit	7/18/44	Chicago, Ill.
1483.		Roy	Michiyuki	"	M	2/27/27	S	C	---	MeAC	9/16/42	Alameda, Calif.	9E-11B	Term-w g	5/26/45	Denver, Colorado
1484.		Junior	Hiromi	"	M	11/19/32	S	C	---	MeAC	9/16/42	Alameda, Calif.	9E-11B	Term-w g	1/20/45	Denver, Colorado
1485.		Sadaaki	Bob	"	M	9/20/16	S	C	---	I-DEL VALLE	12/3/44	Emeryville, Calif.	9E-11B	Term-w g	5/5/45	Boulder, Colorado
1486.	HIRAI	Yasujiro		32823	M	9/3/03	M	A	1395368	MeAC	9/3/42	Hood, Calif.	6G-4B	Term-w g	9/13/45	Hood, Calif.
1487.		Koe		"	F	5/22/97	M	A	1395365	MeAC	9/3/42	Hood, Calif.	6G-4B	Term-w g	9/13/45	Hood, Calif.
1488.		Yaeko (Married Saito)		"	F	10/12/17	S	C	---	MeAC	9/3/42	Hood, Calif.	6G-4B	Term-w g	2/2/45	Denver, Colorado
1489.		Shizuko		"	F	5/21/21	S	C	---	MeAC	9/3/42	Hood, Calif.	6G-4B	Term-w g	9/13/45	Hood, Calif.
1490.		Yoshio		"	M	12/1/23	S	C	---	MeAC	9/3/42	Hood, Calif.	6G-4B	IND-AF	11/9/44	Ft. Leavenworth, Kans.
1491.	HIRAIWA	Denjiro		24503	M	10/15/82	S	A	4844789	T-Tule	9/22/43	Penryn, Calif.		Ind-Empl	4/25/44	Colorado Springs, Colo.
1492.	HIRAKAWA	Tetsuji		32747	M	2/27/88	M	A	2330299	MeAC	9/5/42	Walnut, Grove Calif.	7B-10B	Term-w g	9/10/45	Walnut Grove, Calif.
1493.		Yoshiye		"	F	5/1/03	M	A	2330580	MeAC	9/5/42	Walnut, Grove, Calif.	7B-10B	Term-w g	9/10/45	Walnut Grove, Calif.
1494.		Harry	Yoshio	"	M	1/27/25	S	C	---	MeAC	9/5/42	Walnut, Grove, Calif.	7B-10B	Term-w g	7/13/45	Greeley, Colorado
1495.		Haruye	Mary	"	F	3/19/27	S	C	---	MeAC	9/5/42	Walnut Grove, Calif.	7B-10B	Term-w g	9/10/45	Walnut Grove, Calif.
1496.		James	Fumio	"	M	8/28/34	S	C	---	MeAC	9/5/42	Walnut Grove, Calif.	7B-10B	Term-w g	9/10/45	Walnut Grove, Calif.
1497.	HIRAMA	Shigeichi		17991	M	11/27/83	M	A	4334719	SAAC	9/25/42	Los Angeles, Calif.	12B-6B	Term-w g	4/17/45	Chicago, Ill.
1498.		Kuma		"	F	8/5/06	M	A	4340886	SAAC	9/25/42	Los Angeles, Calif.	12B-6B	Term-w g	4/17/45	Chicago, Ill.
1499.		Toshio	Jimmy	"	M	12/20/16	S	C	---	SAAC	9/25/42	Los Angeles, Calif.		Ind-Invit	3/15/43	Weston, Colo
1500.	HIRAMATSU	Ichijiro		28884	M	4/5/70	M	A	5008029	MeAC	9/8/42	San Rafail, Calif.	8F-10E	Term-w g	10/12/45	Chicago, Ill.
1501.	HIRAMATSU	Sukeiichiro		6158	M	8/27/83	W	A	2500696	~~MeAC~~ T-Gila	3/5/43	Winters, Calif.	6B-7B	Term-w g	9/18/45	Walnut Grove, Calif.
1502.	HIRAMI	Mike	Masado	1109	M	6/25/18	S	C	---	~~STUDENT LV.~~ T-Hillcrest	6/26/43	La Cresenta, Calif.		Ind-Invit	11/12/43	Cleveland, Ohio
1503.	HIRAMINE	Genzo		8392	M	12/1/00	S	A	5507292	MeAC	9/16/42	Turlock, Calif.		Ind-Empl	1/9/44	Holdridge, Neb.
1504.	HIRAMOTO	Makitaro		37227	M	2/27/86	S	A	4881872	T-Tule	9/15/43	Clarksburg, Calif.	6F-6D	Term-w g	5/24/45	Denver, Colorado
1505.	HIRANO	Henry	Buntaro	28635	M	8/7/89	M	A	1718916	MeAC	9/8/42	Sausalito, Calif.	8F-12E	Term-w g	4/2/45	Colorado Springs, Colo.
1506.		Kiyo		"	F	2/11/94	M	A	1934668	MeAC	9/8/42	Sausalito, Calif.	8F-12E	Term-w g	6/7/45	Brigham, Utah
1507.		Satoshi	Tom	"	M	4/27/26	S	C	---	MeAC	9/8/42	Sausalito, Calif.	8F-12E	Term-w g	2/4/45	Cleveland, Ohio
1508.		Yasuo	George	"	M	2/13/28	S	C	---	MeAC	9/8/42	Sausalito, Calif.		Ind-Invit	8/12/44	Chicago, Ill.
1509.		Osamu		"	M	11/5/29	S	C	---	MeAC	9/8/42	Sausalito, Calif.	8F-12E	Term-w g	6/7/45	Brigham, Utah
1510.		Susumu		"	M	12/13/31	S	C	---	MeAC	9/8/42	Sausalito, Calif.	8F-12E	Term-w g	6/7/45	Brigham, Utah
1511.		Kenji		"	M	10/5/33	S	C	---	MeAC	9/8/42	Sausalito, Calif.	8F-12E	Term-w g	6/7/45	Brigham, Utah
1512.	HIRANO	Fredrick	Masaru	8819	M	1/9/15	M	C	---	SAAC	9/21/42	Los Angeles, Calif.		Ind-AF	8/26/43	Fort Logan, Colo.
1513.		Fumi		"	F	10/22/16	M	A	2092388	SAAC	9/21/42	Los Angeles, Calif.		Ind-Empl	12/20/43	Minneapolis, Minn.
1514.		Ronald		"	M	4/7/43	S	C	---	B	4/7/43	-----		Ind-JnFam	12/20/43	Minneapolis, Minn.
1515.	HIRANO	Hiroo		8320	M	9/23/24	S	C	---	MeAC	9/18/42	Livingston, Calif.		Ind-Invit	12/9/43	New York, N. Y.
1516.	HIRANO	Kiyo		8854	F	10/11/98	D	A	1535027	SAAC	9/21/42	Sausalito, Calif.		Ind-Empl	4/27/43	Boulder, Colo.
1517.		Robert	Seichiro	"	M	5/5/19	S	C	---	SAAC	9/21/42	Sausalito, Calif.		Ind-AF	6/11/43	Fort Logan, Colo.

NO.	NAME		OTHER NAMES	FAMILY NUMBER	SEX	DATE OF BIRTH	MARITAL STATUS	CIT.	ALIEN REGIS. NO.	TYPE OF ORIGINAL ENTRY	DATE OF ORIGINAL ENTRY	PRE-EVACUATION ADDRESS	CENTER ADDRESS	TYPE OF FINAL DEPARTURE	DATE OF FINAL DEPARTURE	DESTINATION OF FINAL DEPARTURE
1518.	HIRANO	Kaoru	Eddie	32824	M	5/2/06	M	C	---	MeAC	9/5/42	Courtland, Calif.	7F-12C	Term-w g	5/21/45	Cleveland, Ohio
1519.		Shizuko	Mary	"	F	2/2/15	M	C	---	MeAC	9/5/42	Courtland, Calif.	7F-12C	Term-w g	9/22/45	Fresno, Calif.
1520.		Amy		"	F	10/9/41	S	C	---	MeAC	9/5/42	Courtland, Calif.	7F-12C	Term-w g	9/22/45	Fresno, Calif.
1521.		Jane	Hideko	"	F	6/1/43	S	C	---	B	6/1/43	[illegible]	7F-12C	Term-w g	9/22/45	Fresno, Calif.
1522		Lorraine	Akiko	"	F	10/24/44	S	C	---	B	10/24/44	[illegible]	7F-12C	Term-w g	9/22/45	Fresno, Calif.
1523.	HIRANO	Manjiro		32824	M	6/2/73	W	A	2429226	MeAC	9/5/42	Courtland, Calif.	7F-1A	Term-w g	9/22/45	Fresno, Calif.
1524.	HIRANO	Shuhei	James	1830	M	7/19/87	M	A	5026915	P-Santa Fe	11/10/43	San Jose, Calif.	12B-7F	Term-w g	9/22/45	San Jose, Calif.
1525.		Sadame	Ruth	"	F	1/4/07	M	C	---	MeAC	9/16/42	San Jose, Calif.	12B-7F	Term-w g	9/22/45	San Jose, Calif.
1526.		Taro	Irvin	"	M	10/4/28	S	C	---	MeAC	9/16/42	San Jose, Calif.	12B-7F	Term-w g	9/22/45	San Jose, Calif.
1527.		Mitsu	Joyce	"	F	3/20/31	S	C	---	MeAC	9/16/42	San Jose, Calif.	12B-7F	Term-w g	9/22/45	San Jose, Calif.
1528.	HIRASHIKI	Anko		8862	M	4/10/75	M	A	4334803	SAAC	9/21/42	Los Angeles, Calif.	11G-9C	Term-w g	5/14/45	New York City, New York
1529.		Jimmie		"	M	7/18/25	S	C	---	SAAC	9/21/42	Los Angeles, Calif.		Ind-Invit	5/23/44	Chicago, Ill.
1530.		Toshi		"	F	11/26/93	M	A	4240870	SAAC	9/21/42	Los Angeles, Calif.	11G-9C	Term-w g	5/14/45	New York City, New York
1531.	HIRATA	Genichi		2129	M	7/6/88	M	A	3776432	T-Tule	11/2/44	Montebello, Calif.	12F-3F	Term-w g	9/22/45	Los Angeles, Calif.
1532.		Wakano	(utsu)	"	F	1/26/97	M	A	2716270	T-Tule	9/8/44	San Francisco, Calif.	12F-3F	Term-w g	9/22/45	Los Angeles, Calif.
1533.	HIRATA	Mitsuru		18082	F	11/25/03	M	A	5719133	SAAC	9/25/42	Los Angeles, Calif.	12B-12C	Term-w g	7/12/45	Chicago, Ill.
1534.		Giso	George	"	M	7/25/02	M	A	5719133	SAAC	9/25/42	Los Angeles, Calif.		Ind-Empl	2/7/44	Butte, Montana
1535.		Yuriko		"	F	3/30/28	S	C	---	SAAC	9/25/42	Los Angeles, Calif.	12B-12C	Term-w g	7/12/45	Chicago, Ill.
1536.		Raymond	Nobuyoshi	"	M	5/14/33	S	C	---	SAAC	9/25/42	Los Angeles, Calif.	12B-12C	Term-w g	7/12/45	Chicago, Ill.
1537.	HIRATA	Yoshiko	Margie	18275	F	11/31/18	M	C	---	SAAC	9/30/42	Los Angeles, Calif.	9L-10C	Term-w g	6/29/45	Denver, Colo.
1538.		Chiyoko	Christine	"	F	10/12/40	S	C	---	SAAC	9/30/42	Los Angeles, Calif.	9L-10C	Term-w g	6/29/45	Denver, Colo.
1539.		Yukiko	June	"	F	6/27/42	S	C	---	SAAC	9/30/42	Los Angeles, Calif.	9L-10C	Term-w g	6/29/45	Denver, Colo.
1540.		George	Yukio	"	M	1/12/14	M	C	---	SAAC	9/30/42	Los Angeles, Calif.		Ind-Empl	3/31/43	Laramie, Wyo.
1541.	HIRATA	George	Wataru	12430	M	8/18/84	M	A	2293304	T-Jerome	6/20/44	Lindsey, Calif.	11B-1B	Term-w g	5/3/45	San Acacio, Colo.
1542.		Sui		"	F	10/12/00	M	A	2293304	T-Jerome	6/20/44	Lindsey, Calif.	11B-1B	Term-w g	5/3/45	San Acacio, Colo.
1543.		June	Ruriko	"	F	6/14/34	S	C	---	T-Jerome	6/20/44	Lindsey, Calif.	11B-1B	Term-w g-	5/3/45	San Acacio, Colo.
1544.	HIRATA	Masao		8384	M	2/10/08	S	A	3623229	MeAC	9/16/42	Turlock, Calif.	[illegible]	Ind-Educ	1/17/44	Princeton, N. J.
1545.	HIRATA	Bunsaku		20837	M	1/17/87	S	A	4759884	MeAC	9/3/42	Wheatland, Calif.	7G-10E	Term-w g	5/25/45	Bridgeton, N. J.
1546.	HIRATA	Kosei		None	M	4/22/99	S	A	5466774	I-HILLCREST	11/18/44	Hillcrest, Calif.	11B-9A	Term-w g	9/10/45	New York, N. Y.
1547.	HIRATA	Joichi		20366	M	2/5/87	S	A	2074964	MeAC	9/5/42	Yuba City, Calif.	7E-5B	Term-w g	3/17/45	Walla Walla, Wash.
1548.	HIRATA	Toyozo		7734	M	2/4/86	M	A	3840374	T-Tule	11/5/43	Florin, Calif.		Ind-Empl	11/24/43	Arlington Heights, Ill.
1549.		Tsui		"	F	1/20/89	M	A	3850372	T-Tule	11/5/43	Florin, Calif.	12B-Rec	Term-w g	11/24/43	Arlington Heights, Ill.
1550.	HIRATSUKA	Mozo		7301	M	12/5/87	M	A	5759601	MeAC	9/8/42	Byron, Calif.	8F-8B	Term-w g	10/15/45	Byron, Calif.
1551.		Shigeki		"	M	1/18/16	S	C	---	MeAC	9/18/42	Byron, Calif.		Ind-Educ	3/1/43	Larmie, Wyo.
1552.		Jane	Shigeko	"	F	1/18/18	S	C	---	MeAC	9/18/42	Byron, Calif.		Ind-Invit	1/6/43	Denver, Colo.
1553.		Masaki	George	"	M	1/10/22	S	C	---	MeAC	9/18/42	Byron, Calif.	8F-8B	Term-w g	8/12/45	New Castle, Calif.
1554.		Shoji	Roy	"	M	10/20/27	S	C	---	MeAC	9/8/42	Byron, Calif.	8F-8B	Term-w g	8/23/45	Boulder, Colorado
		Masaki		"	M		S	C		MeAC	9/8/42	Byron, Calif.	8F-8B	Ind-Comm-Inv	1/15/44	Detroit, Michigan
1555.	HIRAYAMA	Yukio		28008	M	6/21/21	S	C	---	T-Tule	9/15/43	Sacramento, Calif.	6E-3B	Term-w g	10/10/45	Chicago, Ill.
1556.	HIRONAWA	Moeiichi		20809	M	8/31/08	M	A	4559403	MeAC	9/3/42	Live Oak, Calif.	7G-4C	Term-w g	5/3/45	Olney Springs, Colo.
1557.		Sawaye		"	F	8/9/18	M	C	---	MeAC	9/3/42	Live Oak, Calif.	7G-4C	Term-w g	5/3/45	Olney Springs, Colo.
1558.		Yoshihiro		"	M	3/9/37	S	C	---	MeAC	9/3/42	Live Oak, Calif.	7G-4C	Term-w g	5/3/45	Olney Springs, Colo.
1559.		Bob	Tomonobu	"	M	8/7/40	S	C	---	MeAC	9/3/42	Live Oak, Calif.	7G-4C	Term-w g	5/3/45	Olney Springs, Colo.
	HIRONAKA	Richard	Kiyoto	30318	M		S	C		SEAS-MeAC	11/12/42	Gerber, Calif.		Term-w g	4/18/45	Blaine, Montana
1560.	HIRONAKA	Bunjiro	Ben	30318	M	6/1/74	M	A	3863820	MeAC	9/16/42	Gerber, Calif.	11E-2C	Term-w g	10/15/45	Sacramento, Calif.
1561.		June		"	F	10/27/92	M	A	4263889	MeAC	9/16/42	Gerber, Calif.	11E-2C	Term-w g	9/18/45	San Francisco, Calif.
1562.		George		"	M	5/2/25	S	C	---	MeAC	9/16/42	Gerber, Calif.	[illegible]	Ind-AF	4/6/43	Fort Logan, Colo.
1563.	ROBERTS	Betty Jean	Shimeko													
		(Married ROBERTS, ?)		"	F	6/14/24	D	C	---	MeAC	9/16/42	Gerber, Calif.		Ind-Empl	7/12/44	Granada, Colo.
1564.	HIRONAKA	Ruby	Teruko	"	F	5/27/28	S	C	---	MeAC	9/16/42	Gerber, Calif.	11E-2C	Term-w g	7/10/45	San Francisco, Calif.
1565.		Jimmy	Minoru	"	M	5/26/31	S	C	---	MeAC	9/16/42	Gerber, Calif.	11E-2C	Term-w g	5/21/45	Colorado Springs, Colo.
1566.		Sumiko	Sue	"	F	8/30/33	S	C	---	MeAC	9/16/42	Gerber, Calif.	11E-2C	Term-w g	9/18/45	San Francisco, Calif.
1567.		Sally	Misako	"	F	11/1/36	S	C	---	MeAC	9/16/42	Gerber, Calif.	11E-2C	Term-w g	9/18/45	San Francisco, Calif.
1568.		Joe		"	M	11/9/40	S	C	---	MeAC	9/16/42	Gerber, Calif.	11E-2C	Term-w g	10/15/45	Sacramento, Calif.
1569.	HIRONAKA	Gompei	(Also	30873	M	5/19/84	M	A	2747137	MeAC	9/5/42	Sacramento, Calif.	6F-8F	Term-w g	10/15/45	Sacramento, Calif.
1570.		Tsuchiyo	Nakabayashi)	"	F	1/5/92	M	A	2747115	MeAC	9/5/42	Sacramento, Calif.	6F-8F	Term-w g	10/15/45	Sacramento, Calif.

NO.	NAME		OTHER NAMES	FAMILY NUMBER	SEX	DATE OF BIRTH	MARITAL STATUS	CIT.	ALIEN REGIS. NO.	TYPE OF ORIGINAL ENTRY	DATE OF ORIGINAL ENTRY	PRE-EVACUATION ADDRESS	CENTER ADDRESS	TYPE OF FINAL DEPARTURE	DATE OF FINAL DEPARTURE	DESTINATION OF FINAL DEPARTURE
1571.	HIRONAKA	Ichi		4046	F	1/20/93	M	A	1047683	T-Jerome	6/20/44	San Diego, Calif.	11C-4EC	Term-w g	9/10/45	Chicago, Ill.
1572.		Masaki		"	M	8/12/18	S	C	---	T-Jerome	6/20/44	San Diego, Calif.		Ind-AF	9/14/44	Fort Logan, Colo.
1573.	HIRONAKA	Mitsuko		27776	F	1/19/10	S	C	---	T-Tule	9/16/43	San Francisco, Calif.		Ind-Invit	11/15/43	Philadelphia, Penn.
1574.	HIROOKA	Hideo		28776	M	9/27/16	M	C	---	MeAC	9/18/42	Petaluma, Calif.		Ind-Invit	4/3/43	Salt Lake City, Utah
1575.		Otetsu	Grace	"	F	9/1/15	M	C	---	MeAC	9/18/42	Petaluma, Calif.		Ind-Invit	4/3/43	Salt Lake City, Utah
1576.	HIROOKA	Niemon		28775	M	1/15/82	M	A	4361449	MeAC	9/8/42	Petaluma, Calif.	6B-5D	Term-w g	9/27/45	Petaluma, Calif.
1577.		Kikuyo		"	F	7/15/82	M	A	4983848	MeAC	9/8/42	Petaluma, Calif.	6B-5D	Term-w g	9/27/45	Petaluma, Calif.
1578.		Mona	Momoye	"	F	12/25/15	S	C	---	MeAC	9/8/42	Petaluma, Calif.		Ind-Invit	3/8/44	St Paul, Minn.
1579.		Johnny	Mitsuo	"	M	4/1/21	S	C	---	MeAC	9/8/42	Petaluma, Calif.		Ind-Empl	5/14/43	Chicago, Ill.
1580.	HIROSE	Shikakichi		18152	M	5/20/86	M	A	4272587	SAAC	9/27/42	Los Angeles, Ca if.	12K-6E	Term-w g	10/3/45	Los Angeles, Calif.
1581.		Sono		"	F	11/3/96	M	A	3398726	SAAC	9/27/42	Los Angeles, Calif.	12K-6E	Term-w g	9/22/45	Los Angeles, Calif.
1582.		Shigeru		"	M	9/9/22	S	C	---	SAAC	9/27/42	Los Angeles, Calif.		Ind-Empl	2/26/44	Gallup, New Mexico
1583.		Sunao		"	M	1/1/25	S	C	---	SAAC	9/27/42	Los Angeles, Calif.	12K-6E	Term-w g	9/5/45	Holly, Colorado
1584.	HIROSE	Keishi		17955	M	7/17/86	S	A	2896805	SAAC	9/21/42	Los Angeles, Calif.		Ind-Empl	2/16/44	Weld Co. Colo.
1585.	HIROSE	Henry		11-035	M	7/29/19	S	C	---	T-Jerome	3/16/43	Bellflower, Calif.		Ind-Empl	9/14/44	Holly, Colo.
1586.	HIROSE	Matsumi		17933	F	5/17/33	S	C	---	SAAC	9/21/42	Los Angeles, Calif.		T-Rohw	9/6/43	McGhee, Arkansas.
1587.		Mizue		"	F	2/14/25	S	C	---	SAAC	9/21/42	Los Angeles, Calif.		T-Rohw	9/6/43	McGhee, Arkansas.
1588.		Mutsuo		"	M	1/31/26	S	C	---	SAAC	9/21/42	Los Angeles, Calif.		T-Rohw	9/6/43	McGhee, Arkansas.
1589.		Ruriko		"	F	10/6/20	S	C	---	SAAC	9/21/42	Los Angeles, Ca if.		T-Rohw	9/6/43	McGhee, Arkansas.
1590.		Sadahei		"	M	11/28/79	M	A	---	SAAC	9/21/42	Los Angeles, Calif.		T-Rohw	9/6/43	McGhee, Arkansas.
1591.		Tomi		"	F	4/ /98	M	A	---	SAAC	9/21/42	Los Angeles, Calif.		T-Rohw	9/6/43	McGhee, Arkansas.
1592.		Atsushi		"	M	1/28/23	S	C	---	SAAC	9/21/42	Los Angeles, Calif.		T-Rohw	9/6/43	McGhee, Arkansas.
1593.	HIROTA	Katsuichi		1746	M	12/25/02	S	A	2136477	T-Topaz	1/16/43	San Francisco, Calif.	8G-2F	Term-w g	8/10/45	San Francisco, Calif.
1594.	HIROTA	Saichiro		17996	M	8/25/86	M	A	1297754	SAAC	9/25/42	Los Angeles, Calif.	12B-5F	Term-w g	9/10/45	Cincinnati, Ohio
1595.		Bun-		"	F	4/16/92	M	A	2211838	SAAC	9/25/42	Los Angeles, Calif.	12B-5F	Term-w g	9/10/45	Cincinnati, Ohio
1596.	HIROTSU	Michiko		24367	F	7/29/18	M	C	---	T-Tule	9/22/43	Acampo, Calif.	1	Ind-JnFam	8/21/44	Denver, Colo.
1597.		Minoru	Benjamin	"	M	12/4/37	S	C	---	T-Tule	9/22/43	Acampo, Calif.		Ind-JnFam	8/21/44	Denver, Colo.
1598.		Setsuko	Marion	"	F	9/15/40	S	C	---	T-Tule	9/22/43	Acampo, Calif.		Ind-JnFam	8/21/44	Denver, Colo.
1599.		Gunichi		"	M	4/29/04	M	C	---	T-Tule	9/22/43	Acampo, Calif.		Ind-Invit	12/9/43	Denver, Colo.
1600.	HIROTSUKA	Ukichi	George	18213	M	1/25/03	M	A	3399749	SAAC	9/27/42	Los Angeles, Calif.	12K-7C	Term-w g	9/5/45	Chicago, Ill.
1601.		Toyono		"	F	10/13/93	M	A	3399588	SAAC	9/27/42	Los Angeles, Calif.	12K-7C	Term-w g	5/19/45	Chicago, Ill.
1602.		Tatsuya		"	M	1/23/28	S	C	---	SAAC	9/27/42	Los Angeles, Calif.	12K-7C	Term-w g	6/14/45	Medinah, Ill.
1603.	HISATOMI	George	Yoshiaki	38314	M	1/30/05	M	C	---	T-Tule	9/22/43	Sacramento, Calif.	8B-5B	Term-w g	9/12/45	Sacramento, Calif.
1604.		Haruko	Mae	"	F	5/12/14	M	C	---	T-Tule	9/22/43	Sacramento, Calif.	8B-5B	Term-w g	10/2/45	Sacramento, Calif.
1605.		Akiharu		"	M	3/12/37	S	C	---	T-Tule	9/22/43	Sacramento, Calif.	8B-5B	Term-w g	10/2/45	Sacramento, Calif.
1606.		Rita	Keiko	"	F	4/16/43	S	C	---	T-Tule	9/22/43	Sacramento, Calif.	8B-5B	Term-w g	10/2/45	Sacramento, Calif.
1607.	HONMA	Kyusniro		5139	M	5/22/00	M	A	2477042	SAAC	9/27/42	Los Angeles, Calif.		D	8/26/44	
1608.		Mutsu		"	F	6/19/11	M	A	2477041	SAAC	9/27/42	Los Angeles, Calif.	12K-12E	Term-w g	9/14/45	Seattle, Wash.
1609.		Kumiko		"	F	2/10/35	S	C	---	SAAC	9/27/42	Los Angeles, Calif.	12K-12E	Term-w g	9/14/45	Seattle, Wash.
1610.		Hisao		"	M	12/24/36	S	C	---	SAAC	9/27/42	Los Angeles, Calif.	12K-12E	Term-w g	9/14/45	Seattle, Wash.
1611.		Kunio		"	M	3/29/40	S	C	---	SAAC	9/27/42	Los Angeles, Calif.	12K-12E	Term-w g	9/14/45	Seattle, Wash.
1612.	HONDA	Giichi	Byron	32886	M	5/15/14	M	C	---	MeAC	9/5/42	Walnut Grove, Calif.		Ind-Empl	12/28/42	Boulder, Colo.
1613.		Fusako		"	F	10/12/16	M	C	---	MeAC	9/5/42	Walnut Grove, Calif.	7F-11F	Term-w g	6/7/45	Chicago, Ill.
1614.		Michael		"	M	5/27/41	S	C	---	MeAC	9/5/42	Walnut Grove, Calif.	7F-11F	Term-w g	6/7/45	Chicago, Ill.
1615.		Arthur		"	M	5/5/43	S	C	---	VE(Birth-Indef)	9/26/44	-----	7F-11F	Term-w g	6/7/45	Chicago, Ill.
1616.		Naomi		"	F	7/15/44	S	C	---	VE(" ")	9/26/44	-----	7F-11F	Term-w g	6/7/45	Chicago, Ill.
1617.	HONDA	Ichiji		20519	M	4/11/82	M	A	1197510	MeAC	9/3/42	Yuba City, Calif.	7F-3B	Term-w g	9/8/45	San Jose, Calif.
1618.		Ai		"	F	11/15/93	M	A	1197511	MeAC	9/3/42	Yuba City, Calif.	7F-3B	Term-w g	10/2/45	San Jose, Calif.
1619.		Mitsuo	Richard	"	M	9/18/24	S	C	---	MeAC	9/3/42	Yuba City, Calif.		Ind-Empl	7/6/44	Chicago, Ill.
1620		Sayeko	Rose	"	F	7/9/23	S	C	---	MeAC	9/3/42	Yuba City, Calif.		Ind-Empl	6/5/43	Denver, Colo.
1621.		Tom	Shigeharu	"	M	3/1/25	S	C	---	MeAC	9/3/42	Yuba City, Calif.		Ind-AF	4/21/44	Fort Logan, Colo.
1622.		Reiko	Lily	"	F	11/11/28	S	C	---	MeAC	9/3/42	Yuba City, Calif.	7F-3B	Term-w g	10/2/45	San Jose, Calif.
1623.		George	Matsuo	"	M	7/23/30	S	C	---	MeAC	9/3/42	Yuba City, Calif.	7F-3B	Term-w g	9/8/45	San Jose, Calif.
1624.		Kazumi		"	M	3/15/18	S	C	---	MeAC	9/3/42	Yuba City, Calif.		D	1/2/43	
1625.	GOTO	Miye	Gloria (Nee HONDA)	"	F	11/15/21	M	C	---	MeAC	9/3/42	Yuba City, Calif.	7F-3B	Term-w g	5/17/45	Denver, Colorado
1626.		Darryl	Kazuo	"	M	4/22/44	S	C	---	VE (Birth-Indef)	8/19/44	Denver, Colo.	7F-3B	Term-w g	5/17/45	Denver, Colorado

NO.	NAME		OTHER NAMES	FAMILY NUMBER	SEX	DATE OF BIRTH	MARITAL STATUS	CIT.	ALIEN REGIS. NO.	TYPE OF ORIGINAL ENTRY	DATE OF ORIGINAL ENTRY	PRE-EVACUATION ADDRESS	CENTER ADDRESS	TYPE OF FINAL DEPARTURE	DATE OF FINAL DEPARTURE	DESTINATION OF FINAL DEPARTURE
1627.	HONDA	Jitsu		19248	M	12/21/88	W	A	5459035	MeAC	9/5/42	Walnut Grove, Calif.		T-S	9/15/43	Tule Lake, Calif.
1628.		Kazuo		19048	M	1/10/16	S	C	---	MeAC	9/5/42	Walnut Grove, Calif.		Ind-AF	7/13/43	Fort Logan, Colo.
1629.		Don	Tatsuo	"	M	3/1/21	S	C	---	MeAC	9/5/42	Walnut Grove, Calif.		Ind-Invit	1/13/43	Boulder, Colo.
1630.		Shoji	George	"	M		S	C	---	MeAC	9/5/42	Walnut Grove, Calif.		T-S	9/15/43	Tule Lake, Calif.
1631.	HONDA	Shizue		16476	F	7/13/07	S	C	---	MeAC	8/27/42	Fresno, Calif.		Ind-JnFam	1/9/43	Honeyville, Utah
1632.	HONJI	John	Hidekata	27486	M	4/4/06	M	A	5767462	T-Tule	9/15/43	Los Angeles, Calif.		Term-w g	5/31/45	Chicago, Ill.
1633.		Yoshiko	Dorothy	"	F	6/1/17	M	C	---	T-Tule	9/15/43	Los Angeles, Calif.	11K-1C	Term-w g	10/13/45	Los Angeles, Calif.
1634.		Toshiko		"	F	12/11/33	S	C	---	T-Tule	9/15/43	Los Angeles, Calif.	11K-1C	Term-w g	10/13/45	Los Angeles, Calif.
1635.		Ken		"	M	8/13/39	S	C	---	T-Tule	9/15/43	Los Angeles, Calif.	11K-1C	Term-w g	10/13/45	Los Angeles, Calif.
1636.		Emiko		"	F	11/14/43	S	C	---	B	11/14/43	-----	11K-1C	Term-w g	10/13/45	Los Angeles, Calif.
1637.	HONNARU	George	Genichi	8613	M	5/5/90	M	A	5228180	T-Jerome	6/20/44	Florin, Calif.	6H-11F	Term-w g	9/22/45	San Francisco, Calif.
1638.		Rose	Suga	"	F	1/15/00	M	A	2535456	T-Jerome	6/20/44	Florin, Calif.	6H-11F	Term-w g	9/22/45	San Francisco, Calif.
1639.	HORI	Aiko	Mar	8830	F	5/20/03	M	C	---	SAAC	9/21/42	Los Angeles, Calif.		Ind-Invit	5/25/44	Denver, Colo.
1640.		Mitsuko	Lillian	"	F	4/17/26	S	C	---	SAAC	9/21/42	Los Angeles, Calif.		Ind-Invit	5/25/44	Denver, Colo.
1641.		Tokuko	Yudora	"	F	11/1/29	S	C	---	SAAC	9/21/42	Los Angeles, Calif.		Ind-Invit	5/25/44	Denver, Colo.
1642.		Fuji	Elizabeth	"	F	10/9/31	S	C	---	SAAC	9/21/42	Los Angeles, Calif.		Ind-Invit	5/25/44	Denver, Colo.
1643.		Tatsuo		"	M	12/29/95	M	A	2937095	SAAC	9/21/42	Los Angeles, Calif.		Ind-Empl	4/27/44	Boulder, Colo.
1645.	HORI	Kaneyo	Mary	18262	F	6/10/25	S	C	---	SAAC	9/30/42	Los Angeles, Calif.		Ind-Invit	7/18/44	Chicago, Ill.
1646.		Makoto		"	M	6/22/19	S	A	5111504	SAAC	9/30/42	Los Angeles, Calif.		Ind-Invit	6/17/44	Chicago, Ill.
1647.		Katsu	Kennth	"	M	1/21/12	S	C	---	SAAC	10/29/42	Los Angeles, Calif.		Ind-Empl	4/26/43	Boulder, Colo.
1648.	HORI	Yoshio		18075	M	11/7/11	M	C	---	SAAC	9/25/42	Los Angeles, Calif.		T-S	5/18/43	Tule Lake, Calif.
1649.		Mitsue	Lillian	"	F	12/5/16	M	C	---	SAAC	9/25/42	Los Angeles, Calif.		T-S	5/18/43	Tule Lake, Calif.
1650.		Takashi		"	M	7/7/15	S	C	---	SAAC	9/25/42	Los Angeles, Calif.	11H-5B	Term-w g	9/25/45	Los Angeles, Calif.
1651.		Teruko	Arlene	"	F	5/3/38	S	C	---	SAAC	9/25/42	Los Angeles, Calif.		T-S	5/18/43	Tule Lake, Calif.
1652.	HORI	Tadaichi		18078	M	2/25/09	M	A	4682869	SAAC	9/25/42	Los Angeles, Calif.	11H-1C	Term-w g	7/26/45	Chicago, Ill.
1653.		Yoshino		"	F	8/14/11	M	C	---	SAAC	9/25/42	Los Angeles, Calif.	11H-1C	Term-w g	10/2/45	Los Angeles, Calif.
1654.		Takako		"	F	10/29/36	S	C	---	SAAC	9/25/42	Los Angeles, Calif.	11H-1C	Term-w g	10/2/45	Los Angeles, Calif.
1655.		Kakutaro		"	M	5/21/88	M	A	5404899	SAAC	9/25/42	Los Angeles, Calif.	11H-1A	Term-w g	10/2/45	Los Angeles, Calif.
1656.		Suzuno		"	F	8/22/92	M	A	4987356	SAAC	9/25/42	Los Angeles, Calif.	11H-1A	Term-w g	10/2/45	Los Angeles, Calif.
1657.		Kazuko		"	F	8/2/38	S	C	---	SAAC	9/25/42	Los Angeles, Calif.	11H-1C	Term-w g	10/2/45	Los Angeles, Calif.
1658.	HORIBE	Tasuke		30978	M	5/25/92	M	A	1877974	MeAC	9/5/42	Winters, Calif.	6F-11E	Term-w g	9/6/45	Sacramento, Calif.
1659.		Suye		"	F	2/11/00	M	A	2380168	MeAC	9/5/42	Winters, Calif.	6F-11E	Term-w g	9/6/45	Sacramento, Calif.
1660.		Sumiko		"	F	10/11/23	S	C	---	MeAC	9/5/42	Winters, Calif.		Ind-Invit	9/26/44	Des Moines, Iowa
1661.		Teruo		"	M	1/18/27	S	C	---	MeAC	9/5/42	Winters, Calif.		Ind-Empl	8/28/44	Ft. Wayne, Ind.
1662.		Rideko	Helen	"	F	1/2/31	S	C	---	MeAC	9/5/42	Winters, Calif.	6F-11E	Term-w g	9/6/45	Sacramento, Calif.
1663.	HORIBE	Zenya		30978	M	10/14/98	S	A	2160967	MeAC	9/5/42	Winters, Calif.		Ind-Empl	6/19/44	Havere, Mont.
1664.	HORIKAWA	Seichi		8772	M	10/14/84	D	A	4855883	SAAC	9/19/42	Los Angeles, Calif.	6E-5C	Term-w g	10/2/45	Los Angeles, Calif.
1665.	HORIMOTO	Toyosaburo		8962	M	5/6/83	M	A	4629974	SAAC	9/24/42	Los Angeles, Calif.	12C-6E	Term-w g	2/24/45	Denver, Colorado
1666.		Maxine		"	F	2/7/14	M	C	---	SAAC	9/24/42	Los Angeles, Calif.	12C-6E	Term-w g	5/31/45	Los Angeles, Calif.
1667.		Philip	W.	"	M	4/7/30	S	C	---	SAAC	9/24/42	Los Angeles, Calif.	12C-6E	Term-w g	5/31/45	Los Angeles, Calif.
1668.		Lela		"	F	5/21/33	S	C	---	SAAC	9/24/42	Los Angeles, Calif.	12C-6E	Term-w g	5/31/45	Los Angeles, Calif.
1669.		Blossom		"	F	10/22/34	S	C	---	SAAC	9/24/42	Los Angeles, Calif.	12C-6E	Term-w g	5/31/45	Los Angeles, Calif.
1670.	HORIOKA	Kojiro		27958	M	12/10/79	M	A	2571235	T-Tule	9/22/43	Sacramento, Calif.	10E-9D	Term-w g	10/2/45	Richmond, Calif.
1671.		Hamayo		"	F	6/18/95	M	A	5733199	T-Tule	9/22/43	Sacramento, Calif.	10E-9D	Term-w g	10/2/45	Richmond, Calif.
1672.		Alice	Shizuko	"	F	2/25/22	S	C	---	T-Tule	9/22/43	Sacramento, Calif.	10E-9D	Term-w g	10/2/45	Richmond, Calif.
1673.		Masayoshi		"	M	1/19/17	S	C	---	T-Tule	9/22/43	Sacramento, Calif.		Ind-Invit	10/11/43	Chicago, Ill.
1674.	HORITA	Katsuki		28989	M	3/1/92	M	A	2532546	MeAC	9/8/42	Sebastopol, Calif.	8G-4E	Term-w g	4/4/45	Denver, Colorado
1675.		Shina		"	F	1/14/99	M	A	2532545	MeAC	9/8/42	Sebastopol, Calif.	8G-4E	Term-w g	5/3/45	Keenesburg, Colo.
1676.		Lila	Chizuko	"	F	10/1/21	S	C	---	MeAC	9/8/42	Sebastopol, Calif.	8G-4E	Term-w g	5/3/45	Keenesburg, Colo.
1677.		Stella	Gitsuie	"	F	1/8/24	S	C	---	MeAC	9/8/42	Sebastopol, Calif.	8G-4E	Term-w g	3/31/45	Madison, Wisconsin
1678.		Mamie	Misao	"	F	2/2/26	S	C	---	MeAC	9/8/42	Sebastopol, Calif.	[illegible]	Ind-Invit	5/30/44	Denver, Colo.
1679.		Wayne	Tatsumi	"	M	2/24/28	S	C	---	MeAC	9/8/42	Sebastopol, Calif.	8G-4E	Term-w g	5/3/45	Keenesburg, Colo.
1680.		Rosie	Tsuyako	"	F	4/5/30	S	C	---	MeAC	9/8/42	Sebastopol, Calif.	8G-4E	Term-w g	5/3/45	Keenesburg, Colo.
1681.		Elaine	Keiko	"	F	6/20/33	S	C	---	MeAC	9/8/42	Sebastopol, Calif.	8G-4E	Term-w g	5/3/45	Keenesburg, Colo.
1682.		Henry	Fumio	"	M	4/24/40	S	C	---	MeAC	9/8/42	Sebastopol, Calif.	8G-4E	Term-w g	5/3/45	Keenesburg, Colo.

NO.	NAME		OTHER NAME	FAMILY NUMBER	SEX	DATE OF BIRTH	MARITAL STATUS	CIT.	ALIEN REGIS. NO.	TYPE OF ORIGINAL ENTRY	DATE OF ORIGINAL ENTRY	PRE-EVACUATION ADDRESS	CENTER ADDRESS	TYPE OF FINAL DEPARTURE	DATE OF FINAL DEPARTURE	DESTINATION OF FINAL DEPARTURE
1683.	HORITO	Katsuhei		8898	M	11/13/82	M	A	4825989	SAAC	9/21/42	Los Angeles, Calif.	12D-6D	Term-w g	9/22/45	Los Angeles, Calif.
1684.		Tomo		"	F	6/28/90	M	A	4827987	SAAC	9/21/42	Los Angeles, Calif.	12D-6D	Term-w g	9/22/45	Los Angeles, Calif.
1685.		Joe	Tsuyashi	"	M	5/17/23	S	C	---	SAAC	9/21/42	Los Angeles, Calif.		Ind-Empl	4/26/43	Trinidad, Colo.
1686.		Sammy	Isamu	"	M	2/23/25	S	C	---	SAAC	9/21/42	Los Angeles, Calif.		Ind-Empl	4/26/43	Trinidad, Colo.
1687.	HORIUCHI	George	Yoshimasa	17913	M	11/18/22	S	C	---	SAAC	9/25/42	Los Angeles, Calif.		Ind-Invit	2/17/44	Chicago, Ill.
1689.		Lily	Yuriko	"	F	12/18/23	S	C	---	SAAC	9/25/42	Los Angeles, Calif.		Ind-Invit	10/18/44	Minneapolis, Minn.
1690.		George	Giichi	"	M	7/12/89	Sep.	A	5431632	SAAC	9/25/42	Los Angeles, Calif.		D	8/28/44	
1691.	HOSAKA	Kazuo		18203	M	4/13/10	S	C	---	SAAC	9/27/42	Los Angeles, Calif.		Ind-Invit	2/15/43	Honolulu, Hawaii
1692.	HOSHIKO	Tetsuzo		20481	M	6/17/85	M	A	2630598	MeAC	9/3/42	Yuba City, Calif.		Ind-Empl	4/26/43	Weld,Co., Colo.
1693.		Tetsuo		"	F	10/15/94	M	A	2630602	MeAC	9/3/42	Yuba City, Calif.		Ind-Empl	4/26/43	Weld Co., Colo.
1694.		Yumiko	Amy	"	F	7/7/21	S	A	5375444	MeAC	9/3/42	Yuba City, Calif.		Ind-Empl	4/26/43	Weld Co., Colo.
1695.		Harue	Mabel	"	F	6/29/25	S	C	---	MeAC	9/3/42	Yuba City, Calif.		Ind-Empl	4/26/43	Weld Co., Colo.
1696.		Katsumi		"	M	5/29/27	S	C	---	MeAC	9/3/42	Yuba City, Calif.		Ind-Empl	4/26/43	Weld Co., Colo.
1697.		Lillian	Kiono	"	F	6/25/29	S	C	---	MeAC	9/3/42	Yuba City, Calif.		Ind-Empl	4/26/43	Weld Co., Colo.
1698.	HOSHIMIYA	Toske		18191	M	12/11/86	M	A	1364882	P-Santa Fe	9/8/43	Los Angeles, Calif.	7K-3E	Term-w g	1/3/45	Ann Arbor, Michigan
1699.		Sadako		"	F	10/15/90	M	A	1364883	SAAC	9/27/42	Los Angeles, Calif.	7K-3E	Term-w g	1/3/45	Ann Arbor, Michigan
1700.		Ruth		"	F	3/20/18	S	C	---	SAAC	9/27/42	Los Angeles, Calif.		Ind-Invit	10/21/44	New York, N. Y.
1701.		Dave	Nobuto	"	M	12/30/19	S	C	---	SAAC	9/27/42	Los Angeles, Calif.		Ind-Invit	5/1/43	Denver, Colo.
1702.		Estelle		"	F	7/15/22	S	C	---	SAAC	9/27/42	Los Angeles, Calif.		Ind-Invit	4/5/43	Topeka, Kansas
1703.	HOSHINO	Tatsuzo		8426	M	10/15/80	M	A	4193372	MeAC	9/18/42	Winton, Calif.	9H-19D	Term-w g	9/22/45	New York, New York
1704.		Katsu		"	F	2/20/80	M	A	4565961	MeAC	9/18/42	Winton, Calif.	9H-10D	Term-w g	9/22/45	New York, New York
1705.		Aiko	May	"	F	1/29/13	M	C	---	MeAC	9/18/42	Winton, Calif.		Ind-Invit	12/4/43	Cincinnati, Ohio
1706.		Masao	Wesley	"	M	10/19/12	M	C	---	MeAC	9/18/42	Winton, Calif.		Ind-Invit	9/20/43	Cleveland, Ohio
1707.		Ruth	Yuki	"	F	4/10/14	S	C	---	MeAC	9/18/42	Winton, Calif.		Ind-Invit	9/30/43	Philadelphia, Pa.
1708.		Blanche	Mitsue	"	F	12/14/15	S	C	---	MeAC	9/18/42	Winton, Calif.		Ind-Invit	6/9/43	Chicago, Ill.
1709.	HOSHINO	Susan	Naoko	33396	F	2/29/19	S	C	---	T-Tule	7/21/43	Berkeley, Calif.		Ind-Invit	9/30/43	New York, N. Y.
1710.	HOSHIYAMA	Hichisabu		30984	M	9/20/85	M	A	2568762	MeAC	9/5/42	Sacramento, Calif.	7E-4B	Term-w g	10/2/45	San Francisco, Calif.
1711.		Toyo		"	F	2/10/90	M	A	2568761	MeAC	9/5/42	Sacramento, Calif.	7E-4B	Term-w g	10/2/45	San Francisco, Calif.
1712.		George	Masao	"	M	1/2/12	M	C	---	MeAC	9/5/42	Sacramento, Calif.	7E-4B	Term-w g	10/2/45	San Francisco, Calif.
1713.		Masako		"	F	1/16/17	M	C	---	~~MeAC~~ I-Merced 12/6/42	~~9/5/42~~	Sacramento, Calif.	7E-4B	Term-w g	10/2/45	San Francisco, Calif.
1714.		Ichiro		"	M	11/8/42	S	C	---	~~MeAC~~ I-Merced 12/6/42	12/6/42	------	7E-4B	Term-w g	10/2/45	San Francisco, Calif.
1715.		Jiro	Darryl	"	M	9/15/44	S	C	---	B	9/15/44	------	7E-4B	Term-w g	10/2/45	San Francisco, Calif.
1716.	HOSHIZAKI	Yoshiyuki	Wilbur	18008	M	5/11/05	M	A	4539626	SAAC	9/25/42	Los Angeles, Calif.	12B-3E	Term-w g	6/27/45	Minneapolis, Minn.
1717.		Kimiye		"	F	5/28/10	M	A	5928700	SAAC	9/25/42	Los Angeles, Calif.	12B-3E	Term-w g	7/24/45	Minneapolis, Minn.
1718.		Yoshimasa	Howard	"	M	12/5/31	S	C	---	SAAC	9/25/42	Los Angeles, Calif.	12B-3E	Term-w g	7/24/45	Minneapolis, Minn.
1719.		Janet	Kiyono	"	F	5/25/34	S	C	---	SAAC	9/25/42	Los Angeles, Calif.	12B-3E	Term-w g	7/24/45	Minneapolis, Minn.
1720.		Kikuye	Ann	"	F	6/23/36	S	C	---	SAAC	9/25/42	Los Angeles, Calif.	12B-3E	Term-w g	7/24/45	Minneapolis, Minn.
1721.		Fumiko	Evelyn	"	F	12/30/40	S	C	---	SAAC	9/25/42	Los Angeles, Calif.	12B-3E	Term-w g	7/24/45	Minneapolis, Minn.
		Emiko		"	F	9/7/38	S	C	---	SAAC	9/25/42	Los Angeles, Calif.	12B-3E	Term-w g	7/24/45	Minneapolis, Minn.
1722.	HOSHIZU	Rose	Chizuru	32749	F	6/27/11	S	C	---	MeAC	9/3/42	Courtland, Calif.	7B-9B	Term-w g	8/6/45	Chicago, Ill.
1723.		Gladys	Tsurue (Married SUZUKI, Katsumi)													
1724.		Elsie	Yayeko	"	F	2/1/16	S	C	---	MeAC	9/3/42	Courtland, Calif.		Ind-Invit	2/17/43	Denver, Colo.
1725.		Louise	Tsuyako(Married Isoye)	"	F	6/29/21	S	C	---	MeAC	9/3/42	Courtland, Calif.		Term-w g	7/10/45	Chicago, Ill.
1726.		George	Shigeo	"	M	11/27/20	S	C	---	MeAC	9/3/42	Courtland, Calif.		Ind-Empl	4/10/43	Chicago, Ill.
1727.		Jack	Tadashi	"	M	3/4/25	S	C	---	MeAC	9/3/42	Courtland, Calif.		Ind-Invit	7/5/44	Chicago, Ill.
1728.		Marion	Misako	"	F	11/25/14	S	C	---	MeA	9/3/42	Courtland, Calif.	7B-9E	Term-w g	8/6/45	Chicago, Ill.
1729.	HOSOKAWA	Takamatsu		27469	M	12/18/88	W	A	2565410	T-Tule	9/22/43	Sacramento, Calif.	7B-11D	Term-w g	10/2/45	Sacramento, Calif.
1730.		Mary		"	F	9/30/22	S	C	---	T-Tule	9/22/43	Sacramento, Calif.		Ind-Invit	11/8/43	Cleveland, Ohio
1731.	HOTTA	Cherry	Teruko	18403	F	2/18/18	M	C	---	SAAC	9/25/42	Los Angeles, Calif.		Ind-Empl	3/27/44	Boystown, Neb.
1732.		Edward	Hiroshi	"	M	3/2/15	M	C	---	SAAC	9/25/42	Los Angeles, Calif.		Ind-Empl	3/27/44	Boystown, Neb.
1733.		Edward	Tomihiro	"	M	1/26/44	S	C	---	B	1/26/44	------		Ind-Empl	3/27/44	Boystown, Neb.
1734.	IBA	Shoichi		28961	M	11/25/81	M	A	2869820	P-Santa Fe	2/2/44	Santa Rosa, Calif.	12E-7E	Term-w g	9/22/45	Los Angeles, Calif.
1735.		Natsuo		"	F	8/28/99	M	A	3477948	MeAC	9/9/42	Santa Rosa, Calif.	12E-7E	Term-w g	9/22/45	Los Angeles, Calif.
1736.		Mary	Itsuyo (Married Asai, Matsuo)	"	F	12/25/25	S	C	---	MeAC	9/9/42	Santa Rosa, Calif.	12E-7E	Term-w g	9/22/45	Los Angeles, Calif.
1737.		Alice	Shimeto	"	F	6/26/26	S	C	---	MeAC	9/9/42	Santa Rosa, Calif.		Ind-Invit	8/4/44	Chicago, Ill.
1738.		Tokia		"	F	9/15/27	S	C	---	MeAC	9/9/42	Santa Rosa, Calif.		Ind-Invit	9/27/44	Chicago, Ill.
1739.		Harry	Nobuo	"	M	10/6/28	S	C	---	MeAC	9/9/42	Santa Rosa, Calif.	12E-7E	Term-w g	8/27/45	Los Angeles, Calif.
1740		May	Shimo	"	F	2/12/32	S	C	---	MeAC	9/9/42	Santa Rosa, Calif.	12E-7E	Term-w g	8/27/45	Los Angeles, Calif.
1741.		Sally		"	F	4/23/36	S	C	---	MeAC	9/9/42	Santa Rosa, Calif.	12E-7E	Term-w g	9/22/45	Los Angeles, Calif.
1742.	IBA	Ken		17979	M	10/30/85	M	A	3394953	SAAC	9/24/42	Los Angeles, Calif.	9K-11D	Term-w g	9/22/45	Los Angeles, Calif.
1743.		Sumiye		"	F	2/10/96	M	A	3394054	SAAC	9/25/42	Los Angeles, Calif.	9K-11D	Term-w g	9/22/45	Los Angeles, Calif.

NO.	NAME		OTHER NAME	FAMILY NUMBER	SEX	DATE OF BIRTH	MARITAL STATUS	CIT.	ALIEN REGIS. NO.	TYPE OF ORIGINAL ENTRY	DATE OF ORIGINAL ENTRY	PRE-EVACUATION ADDRESS	CENTER ADDRESS	TYPE OF FINAL DEPARTURE	DATE OF FINAL DEPARTURE	DESTINATION OF FINAL DEPARTURE
1744.	IBA	Harry	Hayao	17979	M	11/11/15	M	C	---	SAAC	9/24/42	Los Angeles, Calif.	[illegible]	Ind-Empl	2/4/44	Bristol, Colo.
1745.		Nobuko (Nee MINABE)		"	F	3/17/19	M	C	---	MeAC	9/18/42	Livingston, Calif.	9K-12F	Term-w g	9/1/45	Los Angeles, Calif.
1746.		Joan	Teruko	"	F	11/29/44	F	C	---	B	11/29/44	-----	9K-12F	Term-w g	9/1/45	Los Angeles, Calif.
1747.	IBUSUKI	Sakuichi		17946	M	12/1/84	M	A	3942816	SAAC	9/24/42	Los Angeles, Calif.	9K-2D	Term-w g	8/29/45	Chicago, Ill.
1748.		Kuwa		"	F	1/5/99	M	A	3942765	SAAC	9/24/42	Los Angeles, Calif.	9K-2D	Term-w g	8/29/45	Chicago, Ill.
1749.		Ichiro		"	M	8/23/23	S	C	---	SAAC	9/24/42	Los Angeles, Calif.		Ind-Empl	6/25/43	Cleveland, Ohio
1750.		Yoneko		"	F	1/11/28	S	C	---	SAAC	9/24/42	Los Angeles, Calif.	9K-2D	Term-w g	8/29/45	Chicago, Ill.
1751.	ICHIHASHI	Yamato		31916	M	4/15/78	M	A	1975400	T-Tule	9/6/43	Palo Alto, Calif.	10K-12D	Term-w g	4/27/45	Palo Alto, Calif.
1752.		Okei		"	F	2/10/92	M	A	1975401	T-Tule	9/6/43	Palo Alto, Calif.	10K-12D	Term-w g	4/27/45	Palo Alto, Calif.
1753.	ICHIKAWA	Robert [illegible]	Goro	18111	M	2/23/03	M	A	4338230	SAAC	9/27/42	Los Angeles, Calif.	12K-2C	Term-w g	9/22/45	Los Angeles, Calif.
1754.		Hazel	Yukiye	"	F	2/11/06	M	C	---	SAAC	9/27/42	Los Angeles, Calif.	12K-2C	Term-w g	9/22/45	Los Angeles, Calif.
1755.		Robert	Setsuo	"	M	5/18/25	S	C	---	SAAC	9/27/42	Los Angeles, Calif.		Ind-AF	6/30/43	Fort Logan, Colo.
1756.		Sam	Hiroto	"	M	10/16/26	S	C	---	SAAC	9/27/42	Los Angeles, Calif.	12K-2C	Term-w g	4/17/45	Denver, Colorado
1757.		Clarence	Mitsuo	"	M	4/1/28	S	C	---	SAAC	9/27/42	Los Angeles, Calif.	12K-2C	Term-w g	6/14/45	Medinah, Ill.
1758.		Kenneth	Yukio	"	M	5/23/29	S	C	---	SAAC	9/27/42	Los Angeles, Calif.	12K-2C	Term-w g	9/22/45	Los Angeles, Calif.
1759.		Grace	Masako	"	F	1/18/31	S	C	---	SAAC	9/27/42	Los Angeles, Calif.	12K-2C	Term-w g	9/22/45	Los Angeles, Calif.
1760.		James Suyeharu		"	M	1/7/35	S	C	---	SAAC	9/27/42	Los Angeles, Calif.	12K-2C	Term-w g	9/22/45	Los Angeles, Calif.
1761.		Maurice	Masaharu	"	M	4/8/32	S	C	---	SAAC	9/27/42	Los Angeles, Calif.	12K-2C	Term-w g	9/22/45	Los Angeles, Calif.
1762.		George	Noboru	"	M	4/11/38	S	C	---	SAAC	9/27/42	Los Angeles, Calif.	12K-2C	Term-w g	9/22/45	Los Angeles, Calif.
1763.		Frieda	Fujie	"	F	2/27/43	S	C	---	B	2/27/43	-----	12K-2C	Term-w g	9/22/45	Los Angeles, Calif.
1764.		Fred	Fujio	"	M	2/27/43	S	C	---	B	2/27/43	-----	12K-2C	Term-w g	9/22/45	Los Angeles, Calif.
1765.	ICHIKAWA	Seichi		1907	M	12/9/85	S	A	2727485	MeAC	9/18/42	Modesto, Calif.	12F-11B	Term-w g	9/22/45	Turlock, Calif.
1766.	ICHIKAWA	Yoshikazu	James	30875	M	2/26/08	M	A	1877371	MeAC	9/5/42	Winters, Calif.	6F-11B	Term-w g	4/28/45	Gills, Colorado
1767.		Kimiyo		"	F	12/11/15	M	C	---	MeAC	9/5/42	Winters, Calif.	6F-11B	Term-w g	4/28/45	Gills, Colorado
1768.		Edward	Eiji	"	M	3/28/36	S	C	---	MeAC	9/5/42	Winters, Calif.	6F-11B	Term-w g	4/28/45	Gills, Colorado
1769.		Lucy	Hideko	"	F	1/10/38	S	C	---	MeAC	9/5/42	Winters, Calif.	6F-11B	Term-w g	4/28/45	Gills, Colorado
1770.	ICHIMURA	Henry	K.	27583	M	3/17/04	M	C	---	T-Jerome	6/22/44	Sacramento, Calif.	12E-Rec.	Term-w g	6/13/45	Ontario, Oregon
1771.		Misao		"	F	3/24/09	M	C	---	T-Jerome	6/22/44	Sacramento, Calif.	12E-Rec.	Term-w g	6/13/45	Ontario, Oregon
1772.		Neal	Yoichi	"	M	10/6/37	S	C	---	T-Jerome	6/22/44	Sacramento, Calif.	12E-Rec.	Term-w g	6/13/45	Ontario, Oregon
1773.		Robert	Kaji	"	M	12/14/38	S	C	---	T-Jerome	6/22/44	Sacramento, Calif.	12E-Rec.	Term-w g	6/13/45	Ontario, Oregon
1774.		Setsuko	Vivian	"	F	6/27/40	S	C	---	T-Jerome	6/22/44	Sacramento, Calif.	12E-Rec.	Term-w g	6/13/45	Ontario, Oregon
1775.		Joanne	Aiko	"	F	3/7/43	S	C	---	T-Jerome	6/22/44	-----	12E-Rec.	Term-w g	6/13/45	Ontario, Oregon
1776.	ICHINOKUCHI	Chosaku		30-8F-12	M	4/25/85	M	A	2433452	T-Jerome	6/20/44	San Pedro, Calif.	12E-8E	Term-w g	4/20/45	Chicago, Ill.
1777.		Ikino		"	F	12/18/89	M	A	2433453	T-Jerome	6/20/44	San Pedro, Calif.	12E-8E	Term-w g	4/20/45	Chicago, Ill.
1778.		Yuriko	Lily	"	F	10/3/40	S	C	---	T-Jerome	6/20/44	San Pedro, Calif.	12E-8E	Term-w g	4/20/45	Chicago, Ill.
1779.	ICHINOTSUBO	Rinbei		17993	M	11/20/82	M	A	3384844	SAAC	9/25/42	Los Angeles, Calif.	7K-2C	Term-w g	9/23/45	Los Angeles, Calif.
1780.	ICHISHIMA	Shuhei		20461	M	8/5/79	M	A	4728815	MeAC	9/8/42	Yuba City, Calif.	8G-6F	Term-w g	10/2/45	Tudor, Calif.
1781.		Yotsu		"	F	7/23/84	M	A	5348155	MeAC	9/8/42	Yuba City, Calif.	8G-6F	Term-w g	10/2/45	Tudor, Calif.
1782.		Yoki		"	F	1/17/24	S	C	---	MeAC	9/8/42	Yuba City, Calif.	8G-6F	Term-w g	10/2/45	Tudor, Calif.
1783.	IDE	Shizukichi		20425	M	3/4/87	W	A	4519316	MeAC	9/16/42	Colusa, Calif.	9E-6A	Term-w g	9/5/45	Kansas City, Mo.
1784.		Joseph	Patrick	"	M	3/7/19	M	C	---	MeAC	9/16/42	Colusa, Calif.		Ind-Empl	10/5/43	Excelsior Springs, Mo.
1785.		Fumi		"	F	7/9/22	M	C	---	SAAC	9/19/42	Los Angeles, Calif.	9E-6A			
1786.	IDEMOTO	Masaru		28877	M	1/11/05	S	A	1983727	MeAC	9/9/42	Sebastapol, Calif.	11F-10E	Term-w g	10/2/45	Sebastopol, Calif.
1787.	IGASAKI	Toshio		18069	M	7/28/06	M	C	---	SAAC	9/25/42	Los Angeles, Calif.		Ind-Invit	2/29/44	Philadelphia, Penn.
1788.		Haruko		"	F	12/31/15	M	C	---	SAAC	9/25/42	Los Angeles, Calif.		Ind-JnFam	11/27/44	Chicago, Ill.
1789.		Howard	Masato	"	M	7/26/39	S	C	---	SAAC	9/25/42	Los Angeles, Calif.		Ind-JnFam	11/27/44	Chicago, Ill.
1790.	IGASAKI	Masao		8806	M	2/18/00	M	C	---	SAAC	9/21/42	Los Angeles, Calif.		Ind-Empl	4/27/43	Boulder, Colo.
1791.		Aiko		"	F	5/31/07	M	C	---	SAAC	9/21/42	Los Angeles, Calif.		Ind-Empl	6/2/43	Boulder, Colo.
1792.		Masao Jr		"	M	5/24/25	S	C	---	SAAC	9/21/42	Los Angeles, Calif.		Ind-AF	4/21/44	Fort Logan, Colo.
1793.		Jean	Sachiko	"	F	5/23/34	S	C	---	SAAC	9/21/42	Los Angeles, Calif.	[illegible]	Ind-JnFam	8/2/43	Boulder, Colo.
1794.		John	Kenji	"	M	5/23/34	S	C	---	SAAC	9/21/42	Los Angeles, Calif.		Ind-JnFam	8/2/43	Boulder, Colo.
1795.	IGASAKI	Hazel		18210	F	9/22/09	M	C	---	SAAC	9/27/42	Los Angeles, Calif.		Ind-Invit	2/21/44	Chicago, Ill.
1796.		Kaichi	Raymond	"	M	2/25/12	M	C	---	SAAC	9/27/42	Los Angeles, Calif.		Ind-Invit	2/21/44	Chicago, Ill.
1797.		Shelby		"	M	11/10/38	S	C	---	SAAC	9/27/42	os Angeles, Calif.		Ind-Invit	9/21/44	Chicago, Ill.
1798.	IHARA	Hideo		8336	M	1/26/18	M	C	---	MeAC	9/16/42	Livingston, Calif.		Ind-AF	8/12/43	Fort Logan, Colo.
1799.		Ruth		"	F	10/25/21	M	C	---	MeAC	9/16/42	Livingston, Calif.		Ind-JnFam	8/12/43	Minneapolis, Minn.

NO.	NAME		OTHER NAME	FAMILY NUMBER	SEX	DATE OF BIRTH	MARITAL STATUS	CIT.	ALIEN REGIS. NO.	TYPE OF ORIGINAL ENTRY	DATE OF ORIGINAL ENTRY	PRE-EVACUATION ADDRESS	CENTER ADDRESS	TYPE OF FINAL DEPARTURE	DATE OF FINAL DEPARTURE	DESTINATION OF FINAL DEPARTURE
1800.	IIDA	Zenzo		18276	M	5/6/88	M	A	2999447	I-HILLCREST	5/3/43	Hillcrest, Calif.	9L-10D	Term-w g	10/13/45	Lomita, Calif.
1801.		Ayame		"	F	7/7/89	M	A	2468555	SAAC	9/30/42	Los Angeles, Calif.		D	9/14/43	
1802.		Helen		"	F	5/11/24	S	C	---	SAAC	9/30/42	Los Angeles, Calif.		Ind-Empl	1/8/44	Denver, Colo.
1803.		Grace	Hisako	"	F	8/8/26	S	C	---	SAAC	9/30/42	Los Angeles, Calif.		Ind-Invit	9/15/44	Rockford, Ill.
1804.		Margaret	Yoko	"	F	12/19/30	S	C	---	SAAC	9/30/42	Los Angeles, Calif.	9L-10D	Term-w g	6/29/45	Denver, Colorado
---	IINO	Hime (Married NOZAWA, Kenjiro)														
1805.	KAJIWARA	Tatsu		8367	F	8/28/77	W	A	4849513	MeAC	9/16/42	Turlock, Calif.	10E-1A	Term-w g	9/8/45	Cortez, Calif.
1806.	IINO	Mitsuo		18134	M	1/13/02	M	C	---	SAAC	9/27/42	Los Angeles, Calif.		Ind-Empl	11/19/42	Boulder, Colo.
1807.		Toshiko		"	F	4/24/12	M	C	---	SAAC	9/27/42	Los Angeles, Calif.		Ind-JnFam	2/5/43	Boulder, Colo.
1808.		Julie	Mitsuko	"	F	10/19/30	S	C	---	SAAC	9/27/42	Los Angeles, Calif.		Ind-JnFam	2/5/43	Boulder, Colo.
1809.		Susan	Kiyoko	"	F	6/30/33	S	C	---	SAAC	9/27/42	Los Angeles, Calif.		Ind-JnFam	2/5/43	Boulder, Colo.
1810.		Charlotte	Nobuko	"	F	5/16/35	S	C	---	SAAC	9/27/42	Los Angeles, Calif.		Ind-Empl	2/5/43	Boulder, Colo.
1811.		Takeko	Gene	"	F	8/3/38	S	C	---	SAAC	9/27/42	Los Angeles, Calif.		Ind-Empl	2/5/43	Boulder, Colo.
1812.	IINO	Ryo		18204	M	7/5/11	M	C	---	SAAC	9/27/42	Los Angeles, Calif.		Ind-Invit	9/7/43	Cincinnati, Ohio
1813.		Haruyo		"	F	3/24/11	M	C	---	SAAC	9/27/42	Los Angeles, Calif.		Ind-Invit	9/7/43	Cincinnati, Ohio
1814.		Ronald		"	M	5/19/39	S	C	---	SAAC	9/27/42	Los Angeles, Calif.		Ind-JnFam	9/7/43	Cincinnati, Ohio
1815.	IINO	Taki		8841	F	12/25/78	W	A	2483353	SAAC	9/21/42	Los Angeles, Calif.	12G-6F	Term-w g	4/23/45	La Jara, Colorado
1816.		Ken		"	M	3/2/07	M	C	---	SAAC	9/21/42	Los Angeles, Calif.		Ind-Empl	3/15/43	Sanford, Colo.
1817.		Helen	Yukiko	"	F	9/16/14	M	C	---	SAAC	9/21/42	Los Angeles, Calif.		Ind-JnFam	3/15/43	Sanford, Colo.
1818.		Glenn	Kenichi	"	M	1/27/39	S	C	---	SAAC	9/21/42	Los Angeles, Calif.		Ind-JnFam	3/15/43	Sanford, Colo.
1819.	IIZUKA	Roy Hisayoshi		12875	M	12/29/96	S	A	4751535	SAAC	10/29/42	Los Angeles, Calif.		Ind-Invit	5/16/44	Chicago, Ill.
1820.	IKE	Yasuji		8966	M	1/2/86	M	A	1771745	SAAC	9/24/42	Los Angeles, Calif.		T-Minidoka	1/7/43	Hunt, Idaho
1821.	IKEDA	Jim	Hisaaki	18072	M	2/16/21	S	C	---	SAAC	9/26/42	Los Angeles, Calif.		IND - Empl.	8/29/44	Rocky Ford, Colo.
1822.	IKEDA	Joe	Kujiro	18256	M	7/4/82	W	A	3367888	SAAC	9/30/42	Los Angeles, Calif.	12H-12E	Term-w g	10/6/45	Los Angeles, Calif.
1823.	IKEDA	Denichi		30880	M	2/6/88	S	A	5593655	MeAC	9/16/42	Esparto, Calif.		Ind-Empl	4/29/43	Spanish Fork, Utah
1824.	IKEDA	Carol	Tomi	28664	F	8/7/21	S	A	3972096	MeAC	8/27/42	San Francisco, Calif.		Ind-Invit	5/17/43	Chicago, Ill.
1825.	IKEDA	Kanjiro		18247	M	6/26/88	M	A	3561582	SAAC	9/30/42	Los Angeles, Calif.	9L-12E	Term-w g	5/22/45	Chicago, Ill.
1826.		Matsune		"	F	6/26/01	M	A	3561572	SAAC	9/30/42	Los Angeles, Calif.	9L-12E	Term-w g	5/22/45	Chicago, Ill.
1827.		Fred	Kanichi	"	M	2/25/23	S	C	---	SAAC	9/30/42	Los Angeles, Calif.	9L-12E	Term-w g	2/21/45	Chicago, Ill.
1828.		Fusaye		"	F	7/13/24	S	C	---	VE	11/16/43	Napa, Idaho		Ind-Invit	8/9/44	Chicago, Ill.
1829.		Yoshiye		"	F	6/15/25	S	C	---	SAAC	9/30/42	Los Angeles, Calif.	9L-12E	Term-w g	4/15/45	Chicago, Ill.
1830.		Atsumi	John	"	M	12/28/26	S	C	---	SAAC	9/30/42	Los Angeles, Calif.	9	Ind-Invit	8/9/44	Chicago, Ill.
1831.	IKEDA	Kikumatsu		20826	M	2/20/66	M	A	4078777	MeAC	9/3/42	Cordelia, Calif.		Ind-Empl	5/19/44	Crowley, Colo.
1832.	IKEDA	Yoyoji		37275	M	10/5/01	M	A	2586996	T-Tule	9/15/43	Sacramento, Calif.		Term-w g	6/23/45	Alameda, Calif.
1833.		Mitsuko		"	F	10/13/01	M	A	2891809	T-Tule	9/15/43	Sacramento, Calif.	6G-7C	Term-w g	7/10/45	Sacramento, Calif.
1834.		Mitsuru		"	M	6/14/27	S	C	---	T-Tule	9/15/43	Sacramento, Calif.	6G-7C	Term-w g	7/10/45	Sacramento, Calif.
1835.		Frances	Yasuyo	"	F	2/24/22	S	C	---	T-Tule	9/15/43	Sacramento, Calif.		Ind-Empl	10/25/43	Ogden, Utah
1836.	IKEGAMI	Kanematsu	Roy	28875	M	1/23/04	M	A	2532540	MeAC	9/9/42	Sebasatopol, Calif.	12F-9C	Term-w g	10/2/45	Sebastopol, Calif.
1837.		Isano		"	F	5/18/10	M	A	2532538	MeAC	9/9/42	Sebasatopol, Calif.	12F-9C	Term-w g	10/2/45	Sebastopol, Calif.
1838.		George	Sumio	"	M	3/20/34	S	C	---	MeAC	9/9/42	Sebasatopol, Calif.	12F-9C	Term-w g	10/2/45	Sebastopol, Calif.
1839.		Rodney	Kenichi	"	M	1/18/39	S	C	---	MeAC	9/9/42	Sebasatopol, Calif.	12F-9C	Term-w g	10/2/45	Sebastopol, Calif.
1840.	IKEGAMI	Shigeo		28876	M	9/10/99	M	A	4732219	MeAC	9/9/42	Sebastopol, Calif.		T-S	9/16/43	Tule Lake, Calif.
1841.		Kawayo		"	F	2/12/04	M	C	---	MeAC	9/9/42	Sebastopol, Calif.		T-S	9/16/43	Tule Lake, Calif.
1842.		Eiko		"	F	1935	S	C	---	MeAC	9/9/42	Sebastopol, Calif.		T-S	9/16/43	Tule Lake, Calif.
1843.		Shigeko	Betty	"	F	1941	S	C	---	MeAC	9/9/42	Sebastopol, Calif.		T-S	9/16/43	Tule Lake, Calif.
1844.		William	Shizuo	"	M	5/27/26	S	C	---	MeAC	9/9/42	Sebastopol, Calif.		T-S	9/16/43	Tule Lake, Calif.
1845.		Taeko		"	F	1936	S	C	---	MeAC	9/9/42	Sebastopol, Calif.		T-S	9/16/43	Tule Lake, Calif.
1846.		Tatsuo	Lindy	"	M	1931	S	C	---	MeAC	9/9/42	Sebastopol, Calif.		T-S	9/16/43	Tule Lake, Calif.
1847.		Hayao	John	"	M	1939	S	C	---	MeAC	9/9/42	Sebastopol, Calif.		T-S	9/16/43	Tule Lake, Calif.
1848.		Shioko		"	F	6/16/43	S	C	---	B	6/16/43	-----		T-S	9/16/43	Tule Lake, Calif.
1849.	IKEGAMI	Shigeo		30929	M	11/29/10	M	C	---	MeAC	9/5/42	Woodland, Calif.		T-Poston	1/28/43	Poston, Arizona
1850.		Shigeko		"	F	9/1/19	M	C	---	MeAC	9/5/42	Woodland, Calif.		T-Poston	1/28/43	Poston, Arizona
1851.		Ann	Setsuko	"	F	10/4/37	S	C	---	MeAC	9/5/42	Woodland, Calif.		T-Poston	1/28/43	Poston, Arizona

NO.	NAME		OTHER NAME	FAMILY NUMBER	SEX	DATE OF BIRTH	MARITAL STATUS	CIT.	ALIEN REGIS. NO.	TYPE OF ORIGINAL ENTRY	DATE OF ORIGINAL ENTRY	PRE-EVACUATION ADDRESS	CENTER ADDRESS	TYPE OF FINAL DEPARTURE	DATE OF FINAL DEPARTURE	DESTINATION OF FINAL DEPARTURE
1852.	IKESAKI	Suteichi		28970	M	11/7/84	M	A	2388854	MeAC	9/9/42	Cotati, Calif.	12F-5C	Term-w g	6/11/45	Keenesburg, Colo.
1853.		Kimi		"	F	4/9/97	M	A	2388853	MeAC	9/9/42	Cotati, Calif.	12F-5C	Term-w g	5/17/45	Keenesburg, Colo.
----		Lorraine	Yoshiye (Married, KUBOCHI, James)													
1854.		Dorothy	Sumiko	"	F	9/12/24	S	C	----	MeAC	9/9/42	Cotati, Calif.	12F-5C	Term-w g	5/17/45	Keenesburg, Colo.
1855.		Joyce	Kiyoye	"	F	1/8/28	S	C	----	MeAC	9/9 42	Cotati, Calif.	12F-5C	Term-w g	6/11/45	Keenesburg, Colo.
1856.		Alice	Shizue	"	F	9/6/31	S	C	----	MeAC	9/9/42	Cotati, Calif.	12F-5C	Term-w g	6/11/45	Keenesburg, Colo.
1857.		Kimiko	Barbara	"	F	11/17/39	S	C	----	MeAC	9/9/42	Cotati, Calif.	12F-5C	Term-w g	6/11/45	Keenesburg, Colo.
1858.	IKESAKI	Tom	Kazushi	28970	M	2/22/19	M	C	----	MeAC	9/9/42	Cotati, Calif.		Ind-Empl	3/31/44	Las Animas, Colo.
1859.		Tomiko	Pat	"	F	12/19/21	M	C	----	~~MeAC~~ I-Merced	12/6/42	Cotati, Calif.	12F-5E	Term-w g	8/10/45	Keenesburg, Colo.
1860.		Thomas	Isamu	"	M	1/8/41	S	C	----	MeAC	9/9/42	Cotati, Calif.	12E-5E	Term-w g	8/3/45	Keenesburg, Colo.
1861.		Jeanne	Hanae	"	F	10/12/42	S	C	----	~~MeAC~~ I-Merced	12/6/42	Cotati, Calif.	12E-5E	Term-w g	8/10/45	Keenesburg, Colo.
1862.	IKI	Ritsu		8842	F	8/21/74	W	A	3987279	SAAC	9/21/42	Los Angeles, Calif.	12G-5F	Term-w g	5/19/45	Chicago, Ill.
1863.		Katsuki		"	M	12/14/03	M	C	----	SAAC	9/21/42	Los Angeles, Calif.		Ind-Empl	7/15/44	Chicago, Ill.
1864.		Maki		"	F	4/29/00	M	C	----	SAAC	9/21/42	Los Angeles, Calif.		Ind-Empl	12/8/44	Chicago, Ill.
1865.		Howard	S.	"	M	7/15/30	S	C	----	SAAC	9/21/42	Los Angeles, Calif.		Ind-JnFam	12/8/44	Chicago, Ill.
1866.		Carolyn	T.	"	F	6/2/35	S	C	----	SAAC	9/21/42	Los Angeles, Calif.		Ind-JnFam	12/8/44	Chicago, Ill.
1867.	IKUMA	Kay	Kikuyoshi	8833	M	12/9/05	M	A	2520451	SAAC	9/21/42	Los Angeles, Calif.	11G-1E	Term-w g	10/9/45	Denver, Colo.
1868.		Yoshiko		"	F	12/23/17	M	A	----	SAAC	9/21/42	Los Angeles, Calif.	11G-1E	Term-w g	10/9/45	Denver, Colo.
1869.		Hiroshi		"	M	3/1/30	S	C	----	SAAC	9/21/42	Los Angeles, Calif.	11G-1E	Term-w g	10/9/45	Denver, Colo.
1870.		Frank	Noboru	"	M	11/5/40	S	C	----	SAAC	9/21/42	Los Angeles, Calif.	11G-1E	Term-w g	10/9/45	Denver, Colo.
1871.		Masaru	G.	"	M	12/23/44	S	C	----	B	12/23/44	-----	11G-1E	Term-w g	10/9/45	Denver, Colo.
1872.	IKUTA	Kohachi		3720	M	12/30/04	M	A	1455006	SAAC	9/27/42	Los Angeles, Calif.	12K-4D	Term-w g	7/25/45	Los Angeles, Calif.
1873.		Shizue		"	F	9/15/07	M	C	----	SAAC	9/27/42	Los Angeles, Calif.	12K-4D	Term-w g	8/10/45	Los Angeles, Calif.
1874.		Ernest	Misashi	"	M	2/22/39	S	C	----	SAAC	9/27/42	Los Angeles, Calif.	12K-4D	Term-w g	8/10/45	Los Angeles, Calif.
1875.	IKUTA	Juichi		38556	M	6/23/16	S	C	----	T-Tule	2/10/44	Nelson, Calif.		Ind-Invit	3/3/44	Chicago, Ill.
1876.	IKUTA	Shizuto		8723	M	2/10/00	M	A	3038013	SAAC	9/19/42	Los Angeles, Calif.		Ind-Empl	8/30/43	Pella, Iowa
1877.		Matsuko		"	F	1/25/13	M	C	----	SAAC	9/19/42	Los Angeles, Calif.		Ind-JnFam	8/30/43	Pella, Iowa
1878.		Tomie		"	F	8/5/32	S	C	----	SAAC	9/19/42	Los Angeles, Calif.		Ind-JnFam	8/30/43	Pella, Iowa
1879.		George		"	M	4/13/34	S	C	----	SAAC	9/19/42	Los Angeles, Calif.		Ind-JnFam	8/30/43	Pella, Iowa
1880.		Jun		"	M	6/16/36	S	C	----	SAAC	9/19/42	Los Angeles, Calif.		Ind-JnFam	8/30/43	Pella, Iowa
1881.	IMADA	Jinkichi		27582	M	7/17/77	S	A	2857092	T-Tule	9/22/43	Sacramento, Calif.	11H-9E	Term-w g	10/2/45	Sacramento, Calif.
1882.	IMADA	Tom	Ichiji	20460	M	6/10/05	M	C	----	MeAC	9/18/42	Yuba City, Calif.	8F-4B	Term-w g	5/18/45	Brighton, Colo.
1883.		Matsuye		"	F	3/31/16	M	C	----	MeAC	9/3/42	Yuba City, Calif.	8F-4B	Term-w g	6/12/45	Denver, Colo.
1884.		Edwin	Jun	"	M	6/1/25	S	C	----	MeAC	9/3/42	Yuba City, Calif.		Ind-AF	9/14/44	Fort Logan, Colo.
1885.		Evelyn	Tayeko	"	F	3/25/39	S	C	----	MeAC	9/3/42	Yuba City, Calif.	8F-4B	Term-w g	6/12/45	Denver, Colo.
1886.		Jane	Satsuko	"	F	5/19/40	S	C	----	MeAC	9/3/42	Yuba City, Calif.	8F-4B	Term-w g	6/12/45	Denver, Colo.
1887.		Alvin	Naoyuki	"	M	5/7/43	S	C	----	B	5/7/43	-----	8F-4B	Term-w g	6/12/45	Denver, Colo.
1888.	IMAGAWA	Kumahichi		27394	M	1/5/86	M	A	3654885	T-Jerome	6/20/44	Sacramento, Calif.	11E-Rec	Term-w g	9/6/45	Trenton, N. J.
1889.		Katsuyo		"	F	3/13/93	M	A	3654557	T-Jerome	6/20/44	Sacramento, Calif.	11E-Rec	Term-w g	9/6/45	Trenton, N. J.
1890.		David	Tadashi	"	M	3/21/23	S	C	----	T-Jerome	6/20/44	Sacramento, Calif.		Ind-Invit	7/10/44	Minneapolis, Minn.
1891.	IMAI	George		10645	M	3/14/24	S	C	----	MeAC	9/3/42	Walnut Grove, Calif.	7G-10F	Term-w g	5/22/45	Detroit, Michigan
1892.	IMAI	Sami		27311	F	9/28/94	W	A	4127525	T-Tule	9/15/43	Sacramento, Calif.	8E-2E	Term-w g	10/2/45	Sacramento, Calif.
1893.		Kiyoshi		"	M	1/23/13	M	C	----	T-Tule	9/15/43	Sacramento, Calif.		Ind-Empl	5/15/44	Blanca, Colo
1894.		Susie	Ayako	"	F	5/18/17	M	C	----	T-Tule	9/15/43	Sacramento, Calif.	8E-2E	Term-w g	10/2/45	Sacramento, Calif.
1895.		Akio	Rodney	"	M	7/20/18	S	C	----	T-Tule	9/15/43	Sacramento, Calif.		Ind-Invit	9/16/44	New York, N. Y.
1896.		April	Tsuruno	"	F	4/2/43	S	C	----	T-Tule	9/15/43	Born at Tule Lake	8E-2E	Term-w g	10/2/45	Sacramento, Calif.
		Linda	Reiko	"	F	6/17/45	S	C	---	B	6/17/45		8E-2E	Term-w g	10/2/45	Sacramento, Calif.
1897.	IMAI	Miyeko		28714	F	5/25/08	M	C	----	MeAC	9/8/42	Santa Rosa, Calif.		Ind-Empl	6/26/44	Hammond, Ind.
1898.		Shiro		"	M	10/27/14	M	C	----	MeAC	9/8/42	Santa Rosa, Calif.		Ind-Empl	3/4/44	Laramie, Wyo.
1899.		Sachi	Sharon	"	F	5/1/42	S	C	----	MeAC	9/8/42	Santa Rosa, Calif.		Ind-JnFam	6/26/44	Hammond, Ind.
1900.	IMAI	Shuji		18207	M	4/8/10	M	C	----	SAAC	9/27/42	Los Angeles, Calif.	7K-5D	Term-AF	3/8/45	St. Louis, Mo.
1901.		May	Kikue	"	F	5/25/16	M	C	----	SAAC	9/27/42	Los Angeles, Calif.	7K-5D	Term-w g	9/22/45	Los Angeles, Calif.
1902.		Gary	Takeo	"	M	6/20/41	S	C	----	SAAC	9/27/42	Los Angeles, Calif.	7K-5D	Term-w g	9/22/45	Los Angeles, Calif.
1903.		Lorraine	Ruie	"	F	10/16/44	S	C	----	B	10/16/44	-----	7K-5D	Term-w g	9/22/45	Los Angeles, Calif.
1904.	IMAI	Taki		18072	M	10/14/08	M	C	----	SAAC	9/25/42	Los Angeles, Calif.	12H-11C	Term-w g	6/27/45	Minneapolis, Minn.
1905.		Itsuko		"	F	4/11/14	M	C	----	SAAC	9/25/42	Los Angeles, Calif.	12H-11C	Term-w g	9/28/45	Minneapolis, Minn.
1906.		James	Susumu	"	M	11/3/39	S	C	----	SAAC	9/25/42	Los Angeles, Calif.	12H-11C	Term-w g	9/28/45	Minneapolis, Minn.
1907.		Takeshi	Ted	"	M	11/11/44	B	C	----	B	11/11/44	-----	12H-11C	Term-w g	9/28/45	Minneapolis, Minn.

NO.	NAME		OTHER NAME	FAMILY NUMBER	SEX	DATE OF BIRTH	MARITAL STATUS	CIT.	ALIEN REGIS. NO.	TYPE OF ORIGINAL ENTRY	DATE OF ORIGINAL ENTRY	PRE-EVACUATION ADDRESS	CENTER ADDRESS	TYPE OF FINAL DEPARTURE	DATE OF FINAL DEPARTURE	DESTINATION OF FINAL DEPARTURE
1908.	IMAMOTO	Tokuichi		25453	M	3/27/07	M	C	---	T-Tule	9/22/43	Newcastle, Calif.		Ind-Empl	2/15/44	East Farm, Wash.
1909.		Masako		"	F	11/11/12	M	C	---	T-Tule	9/22/43	Newcastle, Calif.		Ind-Empl	5/16/44	East Farm, Wash.
1910.		Marion	Tokiko	"	F	1/12/32	S	C	---	T-Tule	9/22/43	Newcastle, Calif.		Ind-Empl	5/16/44	East Farm, Wash.
1911.		James	Hideo	"	M	3/1/38	S	C	---	T-Tule	9/22/43	Newcastle, Calif.		Ind-Empl	5/16/44	East Farm, Wash.
1912.		Allen	Toshio	"	M	2/26/42	S	C	---	T-Tule	9/22/43	Newcastle, Calif.		Ind-Empl	5/16/44	East Farm, Wash.
1913.		Elaine	Fusaye	"	F	10/21/44	S	C	---	B	10/21/44	-----	7B-2B	Term-w g	4/19/45	Bernardsville, N.J.
1914.		Mary		"	F	11/16/22	M	C	---	T-Jerome	12/21/43	Loomis, Calif.	7B-2B	Term-w g	4/19/45	Bernardsville, N.J.
1915.		Susumu		"	M	1/11/19	M	A	5601831	T-Tule	9/22/43	Newcastle, Calif.	7B-2B	Term-w g	4/19/45	Bernardsville, N.J.
1916.		Maki		"	F	8/3/82	W	A	5601830	T-Tule	9/22/43	Newcastle, Calif.	7B-2B	Term-w g	4/19/45	Bernardsville, N.J.
1917.	IMAMOTO	Matsuta		20495	M	6/19/00	M	A	5542928	MeAC	9/8/42	Colusa, Calif.		Ind-Empl	9/2/43	Davenport, Iowa
1918.		Fumiko	Alice	"	F	10/26/10	M	C	---	MeAC	9/8/42	Colusa, Calif.		Ind-Empl	9/2/43	Davenport, Iowa
1919.		Arthur		"	M	9/7/27	S	C	---	MeAC	9/8/42	Colusa, Calif.		Ind-Empl	9/2/43	Davenport, Iowa
1920.		Joan		"	F	6/1/30	S	C	---	MeAC	9/8/42	Colusa, Calif.		Ind-Empl	9/2/43	Davenport, Iowa
1921.	IMAMURA	Ilona		28664	F	4/13/22	S	C	---	MeAC	8/27/42	Angwin, Calif.		Ind-Educ	9/22/42	Lincoln, Neb.
1922.	IMAMURA	Tadao		27260	M	4/8/90	S	A	2752011	T-Tule	11/14/43	Sacramento, Calif.	8K-10D	Term-w g	9/6/45	Sacramento, Calif.
1923.	IMAMURA	Hikota		32739	M	2/21/80	M	A	4274832	MeAC	9/5/42	Courtland, Calif.	7B-10B	Term-w g	8/23/45	Elmhurst, Ill.
1924.		Teri		"	F	8/15/91	M	A	4274830	MeAC	9/5/42	Courtland, Calif.	7B-10B	Term-w g	8/23/45	Elmhurst, Ill.
1925.		Gaiki		"	M	4/14/19	S	C	---	MeAC	9/5/42	Courtland, Calif.	7B-10B	Term-w g	8/23/45	Elmhurst, Ill.
1926.		Chisato		"	M	5/20/20	M	C	---	MeAC	9/5/42	Courtland, Calif.		Ind-Empl	11/24/43	Denver, Colo.
1927.		Ray		"	M	9/30/22	S	C	---	MeAC	8/27/42	Courtland, Calif.		Ind-Invit	7/5/44	Chicago, Ill.
1928.		Minoru		"	M	1/1/26	S	C	---	MeAC	9/5/42	Courtland, Calif.		Ind-AF	11/9/44	Fort Logan, Colo.
1929.		Miyuki		"	F	12/10/21	M	C	---	MeAC	9/5/42	Courtland, Calif.		Ind-Empl	3/15/43	Boulder, Colo.
1930.	IMANISHI	Hideichi		28652	M	1/1/85	S	A	2818607	MeAC	9/9/42	Sebastopol, Calif.	11F-1B	Term-w g	5/8/45	Granada, Colo.
1931.	IMATOMI	Satoru		8906	M	3/31/04	M	C	---	SAAC	9/21/42	Los Angeles, Calif.	12G-4B	Term-w g	9/1/45	Hawthorne, Calif.
1932.		Yukiko	Mae	"	F	2/18/12	M	C	---	SAAC	9/21/42	Los Angeles, Calif.	12G-4B	Term-w g	9/1/45	Hawthorne, Calif.
1933.		Howard	S.	"	M	12/17/38	S	C	---	SAAC	9/21/42	Los Angeles, Calif.	12G-4B	Term-w g	9/1/45	Hawthorne, Calif.
1934.		Richard	S.	"	M	12/17/38	S	C	---	SAAC	9/21/42	Los Angeles, Calif.	12G-4B	Term-w g	9/1/45	Hawthorne, Calif.
1935.		Edward		"	M	11/12/43	S	C	---	B	11/12/43	-----	12G-4B	Term-w g	9/1/45	Hawthorne, Calif.
1936.	IMOTO	Shohei		28632	M	1/5/81	M	A	2413821	MeAC	9/9/42	Petaluma, Calif.		Ind-Empl	3/4/44	Welby, Colo.
1937.		Moto		"	F	1/15/94	M	A	2413814	MeAC	9/9/42	Petaluma, Calif.		Ind-Empl	3/4/44	Welby, Colo.
1938.		Sam	Masashi	"	M	3/23/17	M	C	---	MeAC	9/9/42	Petaluma, Calif.		Ind-Invit	2/17/44	Rockford, Ill.
1939.		Mabel	Tomiye	"	F	2/25/21	M	C	---	~~MeAC~~ I-Merced	~~9/9/42~~ 10/29/42	Petaluma, Calif.		Ind-Invit	2/17/44	Rockford, Ill.
-----		Grace	Yoneko (Married KUSUMOTO ?)													
1940.		George	Itsuo	"	M	3/5/26	S	C	---	MeAC	9/9/42	Petaluma, Calif.		Ind-Empl	3/4/44	Welby, Colo.
1941.		Ruth	Yoshiko	"	F	1/31/23	S	C	---	MeAC	9/9/42	Petaluma, Calif.		Ind-Empl	3/4/44	Welby, Colo.
1942.		Alice	Mika	"	F	2/22/28	S	C	---	MeAC	9/9/42	Petaluma, Calif.		Ind-Empl	3/4/44	Welby, Colo.
1943.		Johnny		"	M	9/16/42	S	C	---	~~MeAC~~ I-Merced	10/29/42	-----		Ind-JnFam	2/17/44	Rockford, Ill.
1944.	IMURA	Robert		12416	M	2/2/03	S	A	5778889	T-Tule	12/14/43	Watsonville, Calif.	Hospital			
1945.	IMURA	Kihachi		32851	M	11/27/76	W	A	5787759	MeAC	9/5/42	Walnut Grove, Calif.	7B-4D	Term-w g	4/19/45	Burlington, N. J.
1946.	IMURA	Yushin		27667	M	1/28/94	M	A	2786483	T-Tule	9/15/43	Sacramento, Calif.	8K-10B	Term-w g	10/2/45	Sacramento, Calif.
1947.		Tomiko		"	F	12/13/11	M	C	---	T-Tule	9/15/43	Sacramento, Calif.	8K-10B	Term-w g	10/2/45	Sacramento, Calif.
1948.		Hiroshi		"	M	5/1/36	S	C	---	T-Tule	9/15/43	Sacramento, Calif.	8K-10B	Term-w g	10/2/45	Sacramento, Calif.
1949.		Yuriko	Lillian	"	F	3/10/40	S	C	---	T-Tule	9/15/43	Sacramento, Calif.	8K-10B	Term-w g	10/2/45	Sacramento, Calif.
1950.		Chizuko	Rosie	"	F	3/12/42	S	C	---	T-Tule	9/15/43	Sacramento, Calif.	8K-10B	Term-w g	10/2/45	Sacramento, Calif.
1951.		Roy		"	M	4/23/43	S	C	---	T-Tule	9/15/43	Born at Tule Lake	8K-10B	Term-w g	10/2/45	Sacramento, Calif.
1952.		Cheryl	Yukiko	"	F	8/9/44	S	C	---	B	8/9/44	-----	8K-10B	Term-w g	10/2/45	Sacramento, Calif.
1953.	INABA	Akira		32761	M	8/30/10	M	C	---	MeAC	9/5/42	Walnut Grove, Calif.	7F-3B	Term-w g	8/3/45	Denver, Colorado
1954.		Kiyoko		"	F	8/30/15	M	C	---	MeAC	9/5/42	Walnut Grove, Calif.	7F-3B	Term-w g	7/30/45	Denver, Colorado
1955.		Kumiko	Louise	"	F	11/21/35	S	C	---	MeAC	9/5/42	Walnut Grove, Calif.	7F-3B	Term-w g	7/30/45	Denver, Colorado
1956.		Jean	Yaeko	"	F	3/1/37	S	C	---	MeAC	9/5/42	Walnut Grove, Calif.	7F-3B	Term-w g	7/30/45	Denver, Colorado
1957.		Gay	Natsue	"	F	7/14/39	S	C	---	MeAC	9/5/42	Walnut Grove, Calif.	7F-3B	Term-w g	7/30/45	Denver, Colorado
1958.		Frederick	Shoji	"	M	3/28/43	S	C	---	B	3/28/43	Walnut Grove, Calif.	7F-3B	Term-w g	7/30/45	Denver, Colorado
1959.	INABA	Edward	Minoru	32743	M	5/9/17	M	C	---	MeAC	9/5/42	Walnut Grove, Calif.		Ind-Empl	10/1/44	Granada, Colo.
1960.		Sue	Matsue	"	F	9/14/19	M	C	---	MeAC	9/5/42	Walnut Grove, Calif.	7F-8B	Term-w g	9/22/45	Walnut Grove, Calif.
1961.		Kenneth	Chiharu	"	M	11/4/43	S	C	---	B	11/4/43	-----	7F-8B	Term-w g	9/22/45	Walnut Grove, Calif.
		Alvin	Yoshiaki	"	M	5/31/45	S	C	---	B	5/31/45	-----	7F-8B	Term-w g	9/22/45	Walnut Grove, Calif.
1962.	INABA	Hikotaro		32742	M	11/6/76	M	A	2017291	MeAC	9/5/42	Walnut Grove, Calif.	7E-7A	Term-w g	9/22/45	Walnut Grove, Calif.
1963.		Kagumi		"	F	5/1/86	M	A	2016936	MeAC	9/5/42	Walnut Grove, Calif.	7E-7A	Term-w g	9/22/45	Walnut Grove, Calif.
1964.		Tomiko	Betsie	"	F	2/24/25	S	C	---	MeAC	9/5/42	Walnut Grove, Calif.		Ind-Invit	3/7/44	Denver, Colo.

NO.	NAME		OTHER NAME	FAMILY NUMBER	SEX	DATE OF BIRTH	MARITAL STATUS	CIT.	ALIEN REGIS. NO.	TYPE OF ORIGINAL ENTRY	DATE OF ORIGINAL ENTRY	PRE-EVACUATION ADDRESS	CENTER ADDRESS	TYPE OF FINAL DEPARTURE	DATE OF FINAL DEPARTURE	DESTINATION OF FINAL DEPARTURE
1965.	INABA	Hitoshi		32766	M	9/26/19	M	C	---	MeAC	9/5/42	Walnut Grove, Calif.		Ind-Invit	6/6/44	Lemont, Ill.
1966.		Misao		"	F	10/11/22	M	C	---	MeAC	9/5/42	Walnut Grove, Calif.	7E-6A	Term-w g	9/16/45	Denver, Colorado
1967.		Sharon	Etsuko	"	F	12/18/42	S	C	---	B	12/18/42	-----	7E-6A	Term-w g	9/16/45	Denver, Colorado
1968.		Leslee	Kimiko	"	F	12/27/44	S	C	---	B	12/27/44	-----	7E-6A	Term-w g	9/16/45	Denver, Colorado
1969.	INABA	Tetsuzo		27310	M	3/4/77	M	A	3058241	T-Tule	9/22/43	Sacramento, Calif.	11F-10F	Term-w g	9/22/45	Petaluma, Calif.
1970.		Fukuye		"	F	12/12/87	M	A	2798030	T-Tule	9/22/43	Sacramento, Calif.	11F-10F	Term-w g	9/22/45	Petaluma, Calif.
1971.		Yoshiko	Dorothy	"	F	2/14/20	S	C	---	T-Tule	9/22/43	Sacramento, Calif.		Ind-Invit	1/12/44	Cleveland, Ohio
1972.	INADA	Tatsuno		27272	M	3/15/93	M	A	2747299	T-Tule	11/14/43	Sacramento, Calif.	8K-Rec.	Term-w g	9/6/45	Sacramento, Calif.
1973.		Nancy	Kaneko	"	F	12/3/32	S	C	---	T-Tule	11/14/43	Sacramento, Calif.	8K-Rec.	Term-w g	9/6/45	Sacramento, Calif.
1974.		Sadie		"	F	5/18/19	S	C	---	T-Tule	11/14/43	Sacramento, Calif.		Ind-Invit	1/2/44	New York, N. Y.
1975.	INADA	Fusati		19228	M	3/18/10	M	C	---	T-Jerome	6/20/44	Fresno, Calif.		Term-w g	6/24/45	Fresno, Calif.
1976.		Masako		"	F	2/19/12	M	C	--	T-Jerome	6/20/44	Fresno, Calif.	6G-5C	Term-w g	6/24/45	Fresno, Calif.
1977.		Lawson	Misao	"	M	5/26/38	S	C	---	T-Jerome	6/20/44	Fresno, Calif.	6G-5C	Term-w g	6/24/45	Fresno, Calif.
1978.	INADA	Mitsuji		29172	M	10/23/68	W	A	2310382	T-Jerome	6/20/44	Fresno, Calif.	7G-11D	Term-w g	8/27/45	Fresno, Calif.
1979.		Yoshitaro		"	M	10/15/94	M	A	2310370	T-Jerome	6/20/44	Fresno, Calif.	7G-11D	Term-w g	5/26/45	Keenesburg, Colo.
1980.		Suyeno		"	F	9/21/01	M	A	2310379	T-Jerome	6/20/44	Fresno, Calif.	7G-11D	Term-w g	5/26/45	Keenesburg, Colo.
		Lily	Yuriko	"	F	9/25/25	S	C	---	T-Jerome	6/20/44	Fresno, Calif.	7G-11D	Term-w g	8/30/45	Keenesburg, Colo.
1981.	INAGAKI	Kaname		18143	M	1/23/86	M	A	1939922	SAAC	9/27/42	Los Angeles, Calif.		Ind-Empl	12/10/44	Platteville, Colo.
1982.		Sumi		"	F	2/22/93	M	A	1939943	SAAC	9/27/42	Los Angeles, Calif.	7K-5F	Term-w g	6/2/45	Dayton, Utah
1983.	INAGAWA	Michiiro		28643	M	11/20/97	M	A	2318569	MeAC	9/9/42	Petaluma, Calif.	11E-12C	Term-w g	5/31/45	Lamar, Colorado
1984.		Yoshiko		"	F	3/9/02	M	A	2318566	MeAC	9/9/42	Petaluma, Calif.	11E-12C	Term-w g	7/25/45	Petaluma, Calif.
1985.		Kiyoko		"	F	6/26/35	S	C	---	MeAC	9/9/42	Petaluma, Calif.	11E-12C	Term-w g	7/25/45	Petaluma, Calif.
1986.		Hiroko		"	F	9/9/39	S	C	---	MeAC	9/9/42	Petaluma, Calif.	11E-12C	Term-w g	7/25/45	Petaluma, Calif.
1987.		Tomio	Chris	"	M	12/25/42	S	C	---	B	12/25/42	-----	11E-12C	Term-w g	7/25/45	Petaluma, Calif.
1988.	INANO	Tasuji		8418	M	3/1/80	M	A	521224	MeAC	9/16/42	Waterford, Calif.		Ind-Empl	10/16/43	Denver, Colo.
1989.		Kio		"	F	9/16/91	M	A	445878L	MeAC	9/16/42	Waterford, Calif.		Ind-JnFam	10/16/43	Denver, Colo.
1990.		Tooru		"	M	11/23/14	S	C	---	MeAC	9/16/42	Waterford, Calif.		Ind-JnFam	10/16/43	Denver, Colo.
1991.		Henry		"	M	4/23/18	M	C	---	MeAC	9/16/42	Waterford, Calif.		Ind-Empl	4/8/43	Denver, Colo.
1992.		Thomas		"	M	11/19/20	S	C	---	MeAC	9/16/42	Waterford, Calif.		Ind-Invit	2/8/43	Denver, Colo.
1993.	Betty Jean	Emiko (Nee SAISHO)		"	F	1/3/23	M	C	---	MeAC	9/16/42	Turlock, Calif.		Ind-Invit	11/10/43	Denver, Colo.
1994.	INNARU	Robert	Hidesaburo	12416	M	2/2/03	S	A	5778889	T-Tule	11/14/43	Watsonville, Calif.	Hospital	Term-Inst W g	7/25/45	Wimur, Calif.
1995.	INOUYE	Sadame		30931	M	12/3/88	M	A	2928136	MeAC	9/5/42	Broderick, Calif.	7E-9E	Term-w g	9/22/45	Sacramento, Calif.
1996.		Tamaye		"	F	1/30/97	M	A	2388823	MeAC	9/5/42	Broderick, Calif.	7E-9E	Term-w g	10/14/45	Sacramento, Calif.
1997.		George	Hajime	"	M	5/23/19	S	C	---	MeAC	9/5/42	Broderick, Calif.		Ind-Invit	7/18/44	Chicago, Ill.
1998.		John	Wataru	"	M	12/18/20	S	C	---	MeAC	9/5/42	Broderick, Calif.		Ind-Empl	4/27/43	Fort Collins, Colo.
1999.		Annie		"	F	1/23/23	S	C	---	MeAC	9/5/42	Broderick, Calif.		Ind-Invit	11/27/43	Cleveland, Ohio
----		Mary (Married TSUJI, Bill)														
2000.		Lily	Banako	"	F	2/27/27	S	C	---	MeAC	9/5/42	Broderick, Calif.	7E-9E	Term-w g	3/2/45	Duluth, Minn.
2001.	INOUYE	George	Mitsuru	32840	M	4/12/18	M	C	---	MeAC	9/5/42	Hood, Calif.	Koen Ranch	Term-w g	4/6/45	Denver, Colo.
2002.		Emiko		"	F	12/9/20	M	C	---	MeAC	9/5/42	Hood, Calif.	Koen Ranch	Term-w g	4/6/45	Denver, Colo.
2003.		Arnold	George	"	M	3/28/42	S	C	---	MeAC	9/5/42	Hood, Calif.	Koen Ranch	Term-w g	4/6/45	Denver, Colo.
2004.	INOUYE	Coletta		8963	F	11/12/97	M	C	---	VE	12/12/44	Cleveland, Ohio	12H-6E	Term-w g	5/10/45	Cleveland, Ohio
2005.		George	Namio	"	M	2/4/01	M	C	---	SAAC	9/21/42	Los Angeles, Calif.	12H-6E	Term-w g	5/31/45	Cleveland, Ohio
2006.		Mary	Herdman	"	F	11/5/33	S	C	---	VE	12/12/44	Cleveland, Ohio	12H-6E	Term-w g	5/30/45	Cleveland, Ohio
2007.	INOUYE	Hatsuko		50111	F	9/3/15	M	C	---	MeAC	10/29/42	Woodland, Calif.	6E-10A	Term-w g	10/1/45	Chicago, Ill.
2008.		Cynthia		"	F	9/13/42	S	C	---	MeAC	10/29/42	Born at MeAC	6E-10A	Term-w g	10/1/45	Chicago, Ill.
2009.	INOUYE	Isaburo		21985	M	9/11/85	W	A	3673384	T-Jerome	6/20/44	Florin, Calif.	11E-12A	Term-w g	10/15/45	Sacramento, Calif.
2010.		Futsuko		"	F	3/11/28	S	C	---	T-Jerome	6/20/44	Florin, Calif.		Ind-Invit	9/1/44	New York, N. Y.
2011.		Kazui		"	M	11/30/34	S	C	---	T-Jerome	6/20/44	Florin, Calif.	11E-12A	Term-w g	10/15/45	Sacramento, Calif.
2012.		Yoriko		"	F	4/10/24	S	C	---	T-Jerome	11/16/44	Florin, Calif.		Ind-Invit	12/24/44	Chicago, Ill.
2013.	INOUYE	Bob	Hayashi	20459	M	9/18/12	M	C	---	MeAC	9/3/42	Yuba City, Calif.		Ind-Invit	5/20/43	Denver, Colo.
2014.		Gladys	Mikio	"	F	1/5/12	M	C	---	MeAC	9/3/42	Yuba City, Calif.		Ind-JnFam	5/20/43	Denver, Colo.
2015.		Darlene	Chizuru	"	F	2/5/40	S	C	---	MeAC	9/3/42	Yuba City, Calif.		Ind-JnFam	5/20/43	Denver, Colo.
2016.		Robert	Hayashi, Jr.	"	M	2/25/43	S	C	---	B	2/25/43	-----		Ind-JnFam	5/20/43	Denver, Colo.
2017.	INOUYE	James	Isamu	20803	M	9/12/16	S	C	---	MeAC	8/27/42	Yuba City, Calif.		Ind-Empl	10/8/43	Fort Logan, Colo.
2018.	INOUYE	Jack	Shigeo	8956	M	6/9/15	M	C	---	SAAC	10/29/42	Los Angeles, Calif.		Ind-Invit	6/25/43	Cleveland, Ohio
2019.		Kathleen	Teruko	"	F	4/19/19	M	C	---	SAAC	10/29/42	Los Angeles, Calif.		Ind-Invit	6/25/43	Cleveland, Ohio

NO.	NAME	OTHER NAME	FAMILY NUMBER	SEX	DATE OF BIRTH	MARITAL STATUS	CIT.	ALIEN REGIS. NO.	TYPE OF ORIGINAL ENTRY	DATE OF ORIGINAL ENTRY	PRE-EVACUATION ADDRESS	CENTER ADDRESS	TYPE OF FINAL DEPARTURE	DATE OF FINAL DEPARTURE	DESTINATION OF FINAL DEPARTURE
2020.	INOUYE	Masayoshi	20540	M	11/17/86	Sep.	A	3733976	MeAC	9/16/42	Yuba City, Calif.		Ind-Empl	8/21/43	Rockyford, Colo.
2021.	INOUYE	Mitsuko	20491	F	2/19/18	S	C	---	MeAC	9/3/42	Yuba City, Calif.		Ind-Empl	4/27/43	Ault, Colo.
2022.		Nejiu	"	F	2/8/87	M	A	5714342	MeAC	9/3/42	Yuba City, Calif.		Ind-Empl	4/29/43	Ault, Colo.
2023.		Rinpei	"	M	9/17/77	M	A	3475888	MeAC	9/3/42	Yuba City, Calif.		Ind-Empl	4/29/43	Ault, Colo.
2024.	INOUYE	Seiichi	8405	M	12/21/70	W	A	5063038	MeAC	9/16/42	Livingston, Calif.	9H-3A	Term-w g	9/22/45	Stockton, Calif.
2025.	INOUYE	Sho	20828	M	5/10/88	S	A	5016806	MeAC	9/16/42	Robbins, Calif.	11E-4A	Term-w g	4/23/45	Fresno, Calif.
2026.	INOUYE	Seitaro	20535	M	9/18/76	S	A	4088145	SEAS-MeAC	12/22/42	Woodland, Calif.		Ind-Empl	1/20/44	Denver, Colo.
2027.	INOUYE	Sadame	8790	F	10/24/89	W	A	30933	SAAC	9/19/42	Los Angeles, Calif.	9L-1B	Term-w g	9/22/45	Sacramento, Calif.
2028.		Joe	"	M	2/13/13	M	C	---	SAAC	9/19/42	Los Angeles, Calif.		Ind-Empl	4/29/43	Boulder, Colo.
2029.		Fumi	"	F	6/19/14	M	C	---	SAAC	9/19/42	Los Angeles, Calif.		Ind-Empl	8/2/43	Boulder, Colo.
2030.		Toshiro Eddie	"	M	8/25/14	S	C	---	SAAC	10/29/42	Los Angeles, Calif.		Ind-Empl	10/7/43	Ann Arbor, Colo.
2031.		Mirian Miyo	"	F	10/16/20	M	C	---	~~SAAC~~ I-LA Gen.	12/6/42	Los Angeles, Calif.	9L-1B	Term-w g	6/25/45	Chicago, Ill.
2032.		Masahi	"	M	2/3/40	S	C	---	SAAC	9/19/42	Los Angeles, Calif.		Ind-Empl	8/2/43	Boulder, Colo.
2033.		Sadako Maureen	"	F	10/30/42	S	C	---	~~SAAC~~ I-LA Gen.	12/6/42	Los Angeles, Calif.	9L-1B	Term-w g	6/25/45	Chicago, Ill.
2034.	INOUYE	Shigue	32795	F	2/22/02	M	A	1736956	MeAC	9/5/42	Hood, Calif.	7F-11E	Term-w g	4/13/45	Denver, Colo.
2035.		Masanosuke	"	M	10/21/02	M	A	1736957	MeAC	9/5/42	Hood, Calif.		Ind-Invit	5/10/44	Denver, Colo.
----		Emiko (Married ARIMOTO, Fred)													
2036.		Neva	"	F	12/20/25	S	C	---	MeAC	9/5/42	Hood, Calif.		Ind-Educ	10/2/43	Denver, Colo.
2037.		Hiroshi	"	M	9/9/32	S	C	---	MeAC	9/5/42	Hood, Calif.	7F-11E	Term-w g	4/13/45	Denver, Colo.
2038.	INOUYE	Kanjiro	1911	M	1/3/83	M	A	2609422	MeAC	9/16/42	Denair, Calif.	11E-11B	Term-w g	9/25/45	Denair, Calif.
2039.		Natsuno	"	F	7/3/89	M	A	2609421	MeAC	9/16/42	Denair, Calif.	11E-11B	Term-w g	9/25/45	Denair, Calif.
2040.		Roy Fujino	"	M	1/3/10	S	C	---	MeAC	9/16/42	Denair, Calif.	11E-11B	Term-w g	9/25/45	Denair, Calif.
2041.		Yoshiharu	"	M	10/27/14	S	C	---	MeAC	9/16/42	Denair, Calif.	11E-11B	Ind-Invit	3/13/44	Chicago, Ill.
2042.	INOUYE	Masamitsu Tom	18232	M	10/25/12	M	C	---	SAAC	9/30/42	Los Angeles, Calif.		Ind-Empl	9/25/44	Granada, Colo.
2043.		Norman Mitsuyuki	"	M	1/22/42	S	C	---	SAAC	9/30/42	Los Angeles, Calif.	9L-6C	Term-w g	9/1/45	Los Angeles, Calif.
2044.		Natsuko	"	F	5/27/13	M	C	---	SAAC	9/30/42	Los Angeles, Calif.	9L-6C	Term-w g	9/1/45	Los Angeles, Calif.
2045.	INOUYE	Sutematsu	20441	M	1/6/75	S	A	3951860	MeAC	9/3/42	Arbuckle, Calif.	7G-10E	Term-w g	6/27/45	Granada, Colorado
2046.	INOUYE	James Shinzo	32773	M	2/28/96	M	A	5466749	MeAC	9/5/42	Courtland, Calif.	7F-3C	Term-w g	9/12/45	Los Angeles, Calif.
2047.		Kiwa	"	F	3/27/03	M	A	4274994	MeAC	9/5/42	Courtland, Calif.	7F-3C	Term-w g	9/12/45	Los Angeles, Calif.
2048.		Alice Michiko	"	F	8/30/22	S	C	---	MeAC	9/5/42	Courtland, Calif.	7F-3C	Term-w g	9/12/45	Los Angeles, Calif.
2049.		Harry Seishi	"	M	1/15/29	S	C	---	MeAC	9/5/42	Courtland, Calif.	7F-3C	Term-w g	9/12/45	Los Angeles, Calif.
2050.	INOUYE	Shonosuke	32842	M	6/15/77	M	A	1395373	MeAC	9/5/42	Hood, Calif.	7F-11A	Term-w g	4/6/45	Denver, Colorado
2051.		Moyo	"	F	11/11/78	M	A	2541635	MeAC	9/5/42	Hood, Calif.	7F-11A	Term-w g	4/6/45	Denver, Colorado
2052.	INOUYE	Utaro	18022	M	10/9/83	M	A	4912587	SAAC	9/25/42	Los Angeles, Calif.	11B-2E	Term-w g	7/10/45	Los Angeles, Calif.
2053.		famino	"	F	1/13/00	M	A	4329285	SAAC	9/25/42	Los Angeles, Calif.	11B-2E	Term-w g	7/10/45	Los Angeles, Calif.
2054.		Masaru	"	M	5/17/21	S	C	---	SAAC	9/25/42	Los Angeles, Calif.		Ind-Empl	4/27/43	Fort Morgan, Colo.
2055.		Susumu Vick	"	M	3/5/24	S	C	---	SAAC	9/25/42	Los Angeles, Calif.		Ind-AF	6/11/43	Fort Logan, Colo.
2056.		Nobuye	"	F	1/12/26	S	C	---	SAAC	9/25/42	Los Angeles, Calif.		Ind-Invit	9/9/43	Jackson, Mich.
2057.		Tomoko	"	F	6/6/29	S	C	---	SAAC	9/25/42	Los Angeles, Calif.	11B-2E	Term-w g	7/10/45	Los Angeles, Calif.
2058.		Kuniko	"	F	6/6/31	S	C	---	SAAC	9/25/42	Los Angeles, Calif.	11B-2E	Term-w g	7/20/45	Los Angeles, Calif.
2059.	INUI	Sentaro	17901	M	4/18/78	M	A	2068732	T-Poston	2/1/43	Los Angeles, Calif.		Ind-Invit	10/10/44	New York, N. Y.
2060.		Tani	"	F	10/19/81	M	A	2067149	T-Poston	2/1/43	Los Angeles, Calif.		Ind-Invit	10/10/44	New York, N. Y.
2061.	ICKA	Seitaro	32727	M	6/20/72	M	A	5017603	MeAC	9/61/42	Walnut Grove, Calif.	9E-4C	Term-w g	10/2/45	Denver, Colo.
2062.		Mineo	"	F	11/24/87	M	A	3701096	MeAC	9/16/42	Walnut Grove, Calif.	9E-8E	Term-w g	10/2/45	Denver, Colo.
2063.		Harry Shuichi	"	M	11/3/15	S	C	---	MeAC	9/16/42	Walnut Grove, Calif.		Ind-Penal	11/24/44	Denver, Colo.
2064.		Tom Isamu	"	M	8/26/10	S	C	---	MeAC	8/27/42	Walnut Grove, Calif.		Ind-Empl	10/27/44	Detroit, Mich.
2065.		Elmer Yoshito	"	M	11/16/23	S	C	---	MeAC	9/16/42	Walnut Grove, Calif.	9E-4C	Term-w g	2/2/45	Detroit, Mich.
2066.		Setsuye	"	F	12/24/29	S	C	---	MeAC	9/16/42	Walnut Grove, Calif.	9E-8E	Term-w g	10/2/45	Denver, Colo.
2067.	IRIZAWA	Katsuko	17998	F	5/12/06	M	A	3524363	SAAC	9/25/42	Los Angeles, Calif.	11B-2A	Term-w g	10/6/45	Los Angeles, Calif.
2068.		Takijiro	"	M	12/16/96	M	A	1923579	P-Santa Fe	4/4/44	Los Angeles, Calif.	11B-2A	Term-w g	10/6/45	Los Angeles, Calif.
2069.	ISERI	Genzo	32914	M	5/15/80	Sep.	A	2541826	MeAC	8/27/42	Courtland, Calif.	7F-2A	Term-w g	9/22/45	Denver, Colorado

NO.	NAME		OTHER NAME	FAMILY NUMBER	SEX	DATE OF BIRTH	MARITAL STATUS	CIT.	ALIEN REGIS. NO.	TYPE OF ORIGINAL ENTRY	DATE OF ORIGINAL ENTRY	PRE-EVACUATION ADDRESS	CENTER ADDRESS	TYPE OF FINAL DEPARTURE	DATE OF FINAL DEPARTURE	DESTINATION OF FINAL DEPARTURE
2070.	ISERI	Roy	Ichiro	32894	M	2/15/95	M	A	2813370	MeAC	9/5/42	Courtland, Calif.	7F-2C	Term-w g	9/22/45	Walnut Grove, Calif.
2071.		Asano		"	F	6/25/03	M	A	2813368	MeAC	9/5/42	Courtland, Calif.	7F-2C	Term-w g	9/22/45	Walnut Grove, Calif.
2072.		Mary	Meriko	"	F	9/25/21	S	C	---	MeAC	9/5/42	Courtland, Calif.	7F-2C	Term-w g	1/15/45	Chicago, Ill.
2073.		Mieko		"	F	5/19/31	S	C	---	MeAC	9/5/42	Courtland, Calif.	7F-2C	Term-w g	9/22/45-	Walnut Grove, Calif.
2074.		Jimmy	Takashi	"	M	9/13/32	S	C	---	MeAC	9/5/42	Courtland, Calif.	7F-2C	Term-w g	9/22/45	Walnut Grove, Calif.
2075.		Roy	Misuke	"	M	5/26/36	S	C	---	MeAC	9/5/42	Courtland, Calif.	7F-2C	Term-w g	9/22/45	Walnut Grove, Calif.
2076.		Walter	Tsuneo	"	M	4/24/41	S	C	---	MeAC	9/5/42	Courtland, Calif.	7F-2C	Term-w g	9/22/45	Walnut Grove, Calif.
2077.		Yvonne	Sachiye	"	F	10/6/43	S	C	---	B	10/6/43	-----	7F-2C	Term-w g	9/22/45	Walnut Grove, Calif.
		Wayne		"	M	4/24/41	S	C		MeAC	9/5/42	Courtland, Calif.	7F-2C	Term-w g	9/22/45	Walnut Grove, Calif.
2078.	ISERI	Kiyo		20456	F	7/24/94	M	A	4161360	MeAC	8/27/42	Colusa, Calif.	7F-1A	Term-w g	10/2/45	Denver, Colo.
2079.		Calvin	Hideki	"	M	1/12/25	S	C	---	MeAC	8/27/42	Colusa, Calif.		Ind-Empl	8/14/43	Des Moines, Iowa
2080.	ISERI	Tom	Ichiji	1850	M	4/4/90	S	A	2407726	MeAC	9/16/42	Modesto, Calif.	7B-12C	Term-w g	3/17/45	Walla Walla, Wash.
2081.	ISERI	Tsugio		32709	M	4/11/88	M	A	2543687	MeAC	9/3/42	Courtland, Calif.	7H-12B	Term-w g	7/5/45	Walla Walla, Wash.
2082.		Aii		"	F	7/17/98	M	A	2543688	MeAC	9/3/42	Courtland, Calif.	7H-12B	Term-w g	8/30/45	Caldwell, Idaho
2083.		George	Tooru	"	M	6/10/21	S	C	---	MeAC	9/18/42	Courtland, Calif.	7H-12B	Term-w g	1/8/45	Kansas City, Mo.
2084.		Carolyn	Sachiko	"	F	5/8/23	S	C	---	MeAC	9/3/42	Courtland, Calif.	7H-12B	Term-w g	8/30/45	Caldwell, Idaho.
2085.		Jack	Minoru	"	M	8/10/26	S	C	---	MeAC	9/3/42	Courtland, Calif.	7H-12B	Term-w g	2/16/45	Kansas City, Mo.
2086.		Dorothy	Masuko	"	F	8/23/29	S	C	---	MeAC	9/3/42	Courtland, Calif.	7H-12B	Term-w g	8/30/45	Caldwell, Idaho
2087.		Roy	Shigeru	"	M	11/21/32	S	C	---	MeAC	9/3/42	Courtland, Calif.	7H-12B	Term-w g	8/30/45	Caldwell, Idaho
2088.	ISERI	Richard	Koya	20456	M	9/10/15	M	C	---	MeAC	8/27/42	Colusa, Calif.		Ind-Invit	6/17/44	Chicago, Ill.
2089.		Aiko		"	F	2/24/21	M	C	---	MeAC	9/16/42	San Jose, Calif.		Ind-Invit	8/17/44	Detroit, Mich.
2090.	ISHIBASHI	Sanpei		1922A	M	4/13/81	S	A	3729232	MeAC	9/16/42	Ceres, Calif.	12B-3B	Term-w g	4/11/45	Grand Junction, Colo.
2091.	ISHIBASHI	Tatsuzo		18024	M	11/2/04	M	A	1151616	SAAC	9/25/42	Los Angeles, Calif.	12H-10B	Term-w g	2/17/45	Chicago, Ill.
2092.		Jitsuko		"	F	7/13/07	M	A	3739005	SAAC	9/25/42	Los Angeles, Calif.	12H-10B	Term-w g	9/8/45	Los Angeles, Calif.
2093.		William	Yoshio	"	M	9/9/34	S	C	---	SAAC	9/25/42	Los Angeles, Calif.	12H-10B	Term-w g	9/8/45	Los Angeles, Calif.
2094.		Bernice	Michiko	"	F	2/12/37	S	C	---	SAAC	9/25/42	Los Angeles, Calif.	12H-10B	Term-w g	9/8/45	Los Angeles, Calif.
2095.		Ben	Shigeo	"	M	7/31/38	S	C	---	SAAC	9/25/42	Los Angeles, Calif.	12H-10B	Term-w g	9/8/45	Los Angeles, Calif.
2096.		Kathryn	Chizuko	"	F	5/3/43	S	C	---	B	5/3/43	-----	12H-10B	Term-w g	9/8/45	Los Angeles, Calif.
2097.	ISHIBASHI	Toshiko		38763	F	12/23/13	W	C	---	T-Tule	9/15/43	San Jose, Calif.	8K-11D	Term-w g	9/2/45	Denver, Colorado
2098.		Benjamin	Tsutomu	"	M	9/12/35	S	C	---	T-Tule	9/15/43	San Jose, Calif.	8K-11D	Term-w g	9/2/45	Denver, Colorado
2099.		Franklin	Susumu	"	M	1/30/38	S	C	---	T-Tule	9/15/43	San Jose, Calif.	8K-11D	Term-w g	9/2/45	Denver, Colorado
2100.	ISHIDA	Sue		1944	F	5/8/99	W	A	4725608	MeAC	9/3/42	Modesto, Calif.	8C-3A	Term-w g	9/28/45	Chicago, Ill.
2101.		Gladys		"	F	2/17/23	S	C	---	MeAC	8/27/42	Modesto, Calif.		Ind-Educ	9/22/42	St. Louis, Mo.
2102.		Calvin		"	M	4/18/24	S	C	---	MeAC	8/27/42	Modesto, Calif.		Ind-Educ	9/22/42	St. Louis, Mo.
2103.		Julius		"	M	2/17/26	S	C	---	MeAC	9/3/42	Modesto, Calif.		Ind-Educ	7/6/43	Webster, Ohio
2104.	ISHIDA	Tamaichi	Tom	30807	M	7/19/81	M	A	4083327	MeAC	9/5/42	Woodland, Calif.	8E-10A	Term-w g	10/15/45	Sacramento, Calif.
2105.		Waka		"	F	10/21/74	M	A	5212155	MeAC	9/5/42	Woodland, Calif.	8E-10A	Term-w g	10/15/45	Sacramento, Calif.
2106.	ISHIDA	Kametaro	Jimmy	1835	M	3/17/75	M	A	3360043	MeAC	9/16/42	Hughson, Calif.	12E-8C	Ind-Empl	9/15/44	Keenesburg, Colo.
2107.		Rii		"	F	1/21/86	M	A	3360042	MeAC	9/16/42	Hughson, Calif.	12E-8C	Ind-JnFam	1/11/44	Keenesburg, Colo.
2108.		Jack	Shozo	"	M	3/17/20	S	C	---	MeAC	9/18/42	Hughson, Calif.	12E-8C	Ind-Empl	12/2/43	Keenesburg, Colo.
2109.		Noboru		"	M	5/26/24	S	C	---	MeAC	9/16/42	Hughson, Calif.	12E-8C	Ind-Empl	4/27/43	La Jara, Colo.
2110.		Tomi		"	F	5/26/24	S	C	---	MeAC	9/16/42	Hughson, Calif.	12E-8C	Ind-JnFam	3/14/44	Keenesburg, Colo.
-----		Haru (Married NAKAGAWA Yoshi Frank)														
2111.	ISHIDA	Kwanjiro	George	8834	M	3/20/76	M	A	2003025	SAAC	9/21/42	Los Angeles, Calif.		T-Jerome	1/10/43	Jerome, Ark.
2112.		Mine		"	F	11/13/76	M	A	2215133	SAAC	9/21/42	Los Angeles, Calif.		T-Jerome	1/10/43	Jerome, Ark.
2113.		Bill	Toshio	"	M	6/3/16	S	C	---	SAAC	9/21/42	Los Angeles, Calif.		T-Jerome	1/10/43	Jerome, Ark.
2114.		Mary	Yoshiko	"	F	6/3/18	S	C	---	SAAC	9/21/42	Los Angeles, Calif.		T-Jerome	1/10/43	Jerome, Ark.
2115.	ISHIGAKI	Shin		20467	F	11/25/95	M	A	4161575	MeAC	9/16/42	Colusa, Calif.	9E-4C	Term-w g	10/2/45	Colusa, Calif.
2116.		Mas		"	M	10/21/19	S	C	---	MeAC	9/16/42	Colusa, Calif.		Ind-Invit	8/19/44	Chicago, Ill.
2117.		Shigehiro		"	M	4/28/21	S	C	---	MeAC	9/18/42	Colusa, Calif.		Ind-AF	5/7/43	Fort Logan, Colo.
2118.		Toshiye		"	F	11/9/25	S	C	---	MeAC	9/16/42	Colusa, Calif.	9E-4C	Term-w g	10/2/45	Colusa, Calif.
2119.		Mitsuye		"	F	6/2/26	S	C	---	MeAC	9/16/42	Colusa, Calif.	9E-4C	Term-w g	6/2/45	Chicago, Ill.
2120.		Koe	Bob	"	M	5/12/33	S	C	---	MeAC	9/16/42	Colusa, Calif.	9E-4C	Term-w g	10/2/45	Colusa, Calif.
2121.		Hiroshi		"	M	11/30/35	S	C	---	MeAC	9/16/42	Colusa, Calif.	9E-4C	Term-w g	10/2/45	Colusa, Calif.
2122.		Satoru		"	M	2/20/40	S	C	---	MeAC	9/16/42	Colusa, Calif.	9E-4C	Term-w g	10/2/45	Colusa, Calif.
2123.	ISHIGURO	Hirosuke		None	M	7/20/83	W	A	2402223	P-Santa Fe	3/3/44	Los Angeles, Calif.	9I-10F	Term-w g	10/6/45	Los Angeles, Calif.
2124.	ISHIHARA	Masao		20371	M	5/18/01	M	A	1756780	MeAC	8/27/42	San Leandro, Calif.	6H-7C	Term-w g	3/28/45	Medinah, Ill.
		Irene	Masaye	"	F	6/13/45	S	C		B	6/13/45		6H-7C	Term-w g	10/6/45	San Jose, Calif.
		Helen	Haruye (See: Goto, George)													

NO.	NAME		OTHER NAME	FAMILY NUMBER	SEX	DATE OF BIRTH	MARITAL STATUS	CIT.	ALIEN REGIS. NO.	TYPE OF ORIGINAL ENTRY	DATE OF ORIGINAL ENTRY	PRE-EVACUATION ADDRESS	CENTER ADDRESS	TYPE OF FINAL DEPARTURE	DATE OF FINAL DEPARTURE	DESTINATION OF FINAL DEPARTURE
2125.	ISHIHARA	Masonosuke		8420	M	11/17/99	M	A	5212213	MeAC	9/5/42	Turlock, Calif.	10E-12D	Term-w g	9/25/45	Cortez, Calif.
2126.		Shizuko		"	F	3/4/17	M	C	---	MeAC	9/5/42	Turlock, Calif.	10E-12D	Term-w g	9/25/45	Cortez, Calif.
2127.		Haruko		"	F	3/14/40	S	C	---	MeAC	9/5/42	Turlock, Calif.	10E-12D	Term-w g	9/25/45	Cortez, Calif.
2128.		John	Katsumi	"	M	1/3/42	S	C	---	MeAC	9/5/42	Turlock, Calif.	10E-12D	Term-w g	9/25/45	Cortez, Calif.
2129.		Sharon	Katsuko	"	F	2/5/43	S	C	---	B	2/5/43	-----	10H-12D	Term-w g	9/25/45	Cortez, Calif.
		George	Matsuo	"	M	7/9/45	S	C	---	B	7/9/45	-----	10H-12D	Term-w g	9/25/45	Cortez, Calif.
2130.	ISHIHARA	Yoshihara		14207	M	3/4/99	M	A	4096539	T-Gila	8/15/44	Lompoc, Calif.	9E-7F	Term-w g	9/25/45	Cortez, Calif.
2131.		Fusaye		"	F	5/12/18	S	C	---	T-Gila	8/15/44	Lompoc, Calif.	9E-7F	Term-w g	9/25/45	Cortez, Calif.
2132.		Kazuko		"	F	11/1/44	S	C	---	B	11/1/44	-----	9E-7F	Term-w g	9/25/45	Cortez, Calif.
2133.	ISHIHARA	Gennosuke		8321	M	7/11/89	M	A	5063039	MeAC	8/27/42	Livingston, Calif.		Ind-Empl	3/31/43	Laramie, Wyo.
2134.		Yo		"	F	10/10/91	M	A	5063040	MeAC	8/27/42	Livingston, Calif.		Ind-Invit	9/9/43	Detroit, Mich.
2135.		Albert	Masao	"	M	5/31/22	S	C	---	MeAC	8/27/42	Livingston, Calif.		Ind-Empl	4/26/43	Denver, Colo.
2136.	ISHII	Hisakichi		27833	M	9/20/79	M	A	3366177	T-Tule	9/15/43	Sacramento, Calif.	9K-7A	Term-w g	9/28/45	Chicago, Ill.
2137.		Tsugime		"	F	2/25/81	M	A	4148660	T-Tule	9/15/43	Sacramento, Calif.	9K-7A	Term-w g	9/28/45	Chicago, Ill.
2138.	ISHII	Christopher	Kisaio	8780	M	8/11/19	S	C	---	SAAC	9/19/42	Los Angeles, Calif.		Ind-AF	12/10/42	Camp Savage, Minn.
2139.	ISHII	Chomatsu	K.	7582	M	11/8/74	S	A	4336762	MeAC	9/16/42	Ukiah, Calif.	12F-7C	Term-w g	10/13/45	Ukiah, Calif.
2140.	ISHIKAWA	Emerick		7662	M	10/23/20	S	C	---	T-Tule	9/15/43	Sacramento, Calif.		Ind-Invit	1/2/44	Chicago, Ill.
2141.	ISHIKAWA	Hatsuko		11-167	F	10/17/92	W	A	5302640	T-Jerome	6/20/44	Long Beach, Calif.	8E-9B	Term-w g	9/18/45	Denver, Colo.
2142.		Tooru		"	M	5/14/31	S	C	---	T-Jerome	6/20/44	Long Beach, Calif.	8E-9E	Term-w g	6/20/45	Denver, Colo.
2143.	ISHIKAWA	Emiko Emma (Nee MATSUMOTO)		28606	F	1/24/21	M	C	---	MeAC	9/9/42	Sebastopol, Calif.	11F-8C	Term-w g	2/20/45	Minneapolis, Minn.
2144.		Matsuo	Michael, Jr.	"	M	3/22/44	S	C	---	B	3/22/44	-----	11F-8C	Term-w g	2/20/45	Minneapolis, Minn.
2145.	ISHIKAWA	Hajime		27441	M	10/15/97	S	A	2373870	T-Tule	11/14/43	Sacramento, Calif.		T-S	5/18/44	Tule Lake, Calif.
2146.	ISHIKAWA	Rintaro		8855	M	12/2/65	W	A	2312145	SAAC	9/21/42	Los Angeles, Calif.	12G-1F	Term-w g	3/18/45	Cincinnati, Ohio
2147.		John		"	M	9/10/15	S	C	---	SAAC	9/21/42	Los Angeles, Calif.		Ind-Invit	2/26/44	New York, N. Y.
2148.		Joseph	Buniehi	"	M	1/29/19	S	C	---	SAAC	9/21/42	Los Angeles, Calif.		Ind-Educ	10/5/42	Lincoln, Neb.
2149.	ISHIKAWA	Setsuko		39337	F	10/19/22	M	C	---	T-Tule	3/24/44	Marysville, Calif.	11G-12C	Term-w g	6/15/45	Chicago, Ill.
2150.		Gerald	Kenji	"	M	6/8/44	S	C	---	B	6/8/44	-----	11G-12C	Term-w g	6/15/45	Chicago, Ill.
2151.	ISHIKAWA	Shizuji		1928	M	5/14/85	S	A	5347350	MeAC	9/16/42	Ceres, Calif.		Ind-Invit	4/26/44	Chicago, Ill.
2152.	ISHIKAWA	Yoshimitsu		30995	M	2/13/16	S	C	---	MeAC	9/18/42	Woodland, Calif.		Ind-Penal	5/12/44	Denver, Colo.
2153.		Rikio		"	M	8/30/23	S	C	---	MeAC	9/5/42	Woodland, Calif.	7B-11F	Term-w g	3/20/45	Coolidge, Kans.
2154.	ISHIKAWA	Fujino		6701	F	11/19/12	M	C	---	SAAC	10/29/42	Los Angeles, Calif.		Ind-Invit	4/20/43	Cincinnati, Ohio
2155.		Henry	Jinichi	"	M	3/21/12	M	C	---	SAAC	10/29/42	Los Angeles, Calif.		Ind-Invit	4/21/43	Cincinnati, Ohio
2156.		Richard	Akira	"	M	2/14/40	S	C	---	SAAC	10/29/42	Los Angeles, Calif.		Ind-Invit	4/20/43	Cincinnati, Ohio
2157.	ISHIMARU	Setsuko		8949	F	6/23/76	W	A	3836234	T-Poston	2/13/43	Los Angeles, Calif.	12G-2F	Term-w g	8/25/45	Los Angeles, Calif.
2158.		Seiko		"	F	1/8/10	M	C	---	T-Poston	9/30/44	Los Angeles, Calif.		Ind-Empl	11/20/44	Boulder, Colo.
2159.	ISHIMARU	Tokutaro		20004	M	5/10/80	M	A	2248483	T-Jerome	6/20/44	Snoqualmiir Falls, Wash.	12G-8B	Term-w g	10/13/45	Lomita, Calif.
2160.		Sumino		"	F	6/5/97	M	A	2074287	T-Jerome	6/20/44	Snoqualmiir Falls, Wash.	12G-8B	Term-w g	10/13/45	Lomita, Calif.
2161.	ISHIMARU	Mary	[illegible]	16284	F	11/29/22	M	C	---	T-Jerome	6/20/44	Hood River, Oreg.		Term-w g	3/13/45	Detroit, Mich.
2162.	ISHIMARU	Amy	Grace	12887	F	8/20/23	S	C	---	SAAC	9/24/42	Los Angeles, Calif.		Ind-Empl	3/26/43	Greeley, Colo.
2163.	ISHIMOTO	Chiyokichi		20389	M	5/11/78	S	A	5440843	MeAC	9/3/42	Marysville, Calif.	6B-3C	Term-w g	10/2/45	Marysville, Calif.
2164.	ISHIMOTO	Yasuhiro		30948	M	1/24/21	S	C	---	MeAC	9/5/42	Alvarado, Calif.		Term-w g	5/26/45	New York, New York
2165.	ISHIMOTO	Amy		30560	F	8/21/30	S	C	---	T-Tule	9/15/43	Marysville, Calif.	9K-3D	Term-w g	9/10/45	Elk Grove, Calif.
2166.		Alice		"	F	4/17/33	S	C	---	T-Tule	9/15/43	Marysville, Calif.	9K-3D	Term-w g	9/10/45	Elk Grove, Calif.
2167.		Anna		"	F	10/30/35	S	C	---	T-Tule	9/15/43	Marysville, Calif.	9K-3D	Term-w g	9/10/45	Elk Grove, Calif.
2168.		Kikuno		"	F	10/16/99	M	A	3667474	T-Tule	9/15/43	Marysville, Calif.	9K-3D	Term-w g	9/10/45	Elk Grove, Calif.
2169.		Mary		"	F	6/24/28	S	C	---	T-Tule	9/15/43	Marysville, Calif.	9K-3D	Term-w g	9/10/45	Elk Grove, Calif.
2170.		Machiro		"	M	3/19/92	M	A	4508575	T-Tule	9/15/43	Marysville, Calif.	9K-3D	Term-w g	9/10/45	Elk Grove, Calif.
2171.	ISHINO	Tsutomu	Henry	27556	M	5/10/84	M	A	2813372	T-Jerome	6/20/44	Sacramento, Calif.	6B-7C	Term-w g	4/23/45	Payette, Idaho
2172.		Shizu	"	"	F	4/25/89	M	A	2813371	T-Jerome	6/20/44	Sacramento, Calif.	6B-7C	Term-w g	4/23/45	Payette, Idaho
		Grace	Haruko (see SAKUMA)													
----	ISHIOKA	Mae	Kazuko (See JIOBU, Joe, Sr.)													

NO.	NAME		OTHER NAME	FAMILY NUMBER	SEX	DATE OF BIRTH	MARITAL STATUS	CIT.	ALIEN REGIS. NO.	TYPE OF ORIGINAL ENTRY	DATE OF ORIGINAL ENTRY	PRE-EVACUATION ADDRESS	CENTER ADDRESS	TYPE OF FINAL DEPARTURE	DATE OF FINAL DEPARTURE	DESTINATION OF FINAL DEPARTURE
2173.	ISHISAKA	Keiki		30805	M	2/11/75	M	A	2845542	MeAC	9/5/42	Woodland, Calif.	8E-2D	Term-w g	8/27/45	Sacramento, Calif.
2174.		Moneye		"	F	1/1/94	M	A	2786383	MeAC	9/5/42	Woodland, Calif.	8E-2D	Term-w g	8/27/45	Sacramento, Calif.
2175.		John	Nobutaka	"	M	11/9/23	S	C	---	MeAC	9/5/42	Woodland, Calif.	8E-2D	Term-w g	7/10/45	Brighton, Colo.
2176.	ISHISAKA	Roy	Wataru	30869	M	12/20/06	M	A	2796002	MeAC	9/5/42	Woodland, Calif.	8E-2C	Term-w g	5/18/45	Brighton, Colo.
2177.		Haruko	Bobbie	"	F	1/10/20	M	C	---	MeAC	9/5/42	Woodland, Calif.	8E-2C	Term-w g	8/27/45	Sacramento, Calif.
2178.		Sadanobu	Howard	"	M	7/24/37	S	C	---	MeAC	9/5/42	Woodland, Calif.	8E-2C	Term-w g	8/27/45	Sacramento, Calif.
2179.		Sadao	Woodrow	"	M	7/24/37	S	C	---	MeAC	9/5/42	Woodland, Calif.	8E-2C	Term-w g	8/27/45	Sacramento, Calif.
2180.		Kimiye	Ethyl	"	F	9/22/40	S	C	---	MeAC	9/5/42	Woodland, Calif.	8E-2C	Term-w g	8/27/45	Sacramento, Calif.
2181.		Anthony	Hideki	"	M	5/5/44	S	C	---	B	5/5/44	-----	8E-2C	Term-w g	8/27/45	Sacramento, Calif.
2182.	ISHISAKA	Sayo		32885	F	5/12/85	W	A	3951820	MeAC	9/5/42	Courtland, Calif.	7F-1C	Term-w g	7/16/45	Denver, Colorado
2183.		Giichi		"	M	11/4/23	S	C	---	MeAC	9/5/42	Courtland, Calif.		Ind-Empl	7/1/43	Fort Lupton, Colo.
2184.		Larry	Kazuo	"	M	3/25/17	S	C	---	MeAC	8/27/42	Courtland, Calif.		Ind-Invit	4/11/43	Denver, Colo.
2185.	ISHITANI	Yoshitaro		32847	M	4/3/84	S	A	1395371	MeAC	9/5/42	Hood, Calif.	7E-6D	Term-w g	3/17/45	Walla Walla, Wash.
2186.	ISHIZAKA	Tsunemori		30848	M	10/31/03	M	A	3951820	MeAC	9/8/42	Woodland, Calif.	8G-1E	Term-w g	9/3/45	Sacramento, Calif.
2187.		Frances	Shizue	"	F	11/22/05	M	C	---	Ne-C	9/8/42	Woodland, Calif.	8G-1E	Term-w g	9/3/45	Sacramento, Calif.
2188.		Joyce	Kiyoko	"	F	2/17/33	S	C	---	MeAC	9/8/42	Woodland, Calif.	8G-1E	Term-w g	9/3/45	Sacramento, Calif.
2189.		Edward	Tokuhisa	"	M	10/12/34	S	C	---	MeAC	9/8/42	Woodland, Calif.	8G-1E	Term-w g	9/3/45	Sacramento, Calif.
2190.		Nancy	Misako	"	F	2/22/39	S	C	---	MeAC	9/8/42	Woodland, Calif.	8G-1E	Term-w g	9/3/45	Sacramento, Calif.
2191.		Robert	Tsuneaki	"	M	8/29/41	S	C	---	MeAC	9/8/42	Woodland, Calif.	8G-1E	Term-w g	9/3/45	Sacramento, Calif.
2192.		Irene	Setsuko	"	F	8/5/44	S	C	---	B	8/5/44	-----	8G-1E	Term-w g	9/3/45	Sacramento, Calif.
2193.	ISHIZAKA	Urajiro		8428	M	7/3/83	W	A	2062913	MeAC	9/18/42	Livingston, Calif.	9H-8F	Term-w g	9/11/45	Denver, Colorado
2194.		Grace		"	F	2/17/25	S	C	---	MeAC	9/18/42	Livingston, Calif.	9H-8F	Term-w g	2/22/45	Cleveland, Ohio
2195.	ISHIZAKI	Eijiro		20821	M	9/1/81	S	A	3573004	MeAC	11/14/42	Robins, Calif.	12D-12D	Term-w g	3/19/45	Bridgeton, N. J.
2196.	ISHIZU	Yonezo		8339	M	12/2/82	M	A	4465709	MeAC	9/16/42	Winton, Calif.	9H-1E	Term-w g	5/7/45	Drosi, Calif.
2197.		Fuji		"	F	11/15/90	M	A	4465524	MeAC	9/16/42	Winton, Calif.		D	9/24/44	
2198.		Sakaye		"	F	7/24/21	S	C	---	MeAC	8/27/42	Winton, Calif.		Ind-Invit	3/25/43	Chicago, Ill.
2199.		Emi	Emiko	"	F	7/24/24	S	C	---	MeAC	9/17/42	Winton, Calif.	9H-1E	Term-w g	5/7/45	Drosi, Calif.
2200.		Grace		"	F	6/24/26	S	C	---	MeAC	10/16/42	Winton, Calif.	9H-1F	Term-w g	2/22/45	Cleveland, Ohio
2201.	ISODA	George	Torao	17960	M	6/15/11	M	C	---	SAAC	9/24/42	Los Angeles, Calif.	8K-9C	Ind-Invit	4/10/43	Milwaukee, Wis.
2202.		Setsuko		"	F	11/11/12	M	A	3561550	SAAC	9/24/42	Los Angeles, Calif.	8K-9C	Ind-Invit	4/12/43	Milwaukee, Wis.
2203.		Masao	Robbin	"	M	6/28/41	S	C	---	SAAC	9/24/42	Los Angeles, Calif.	8K-9C	Ind-JnFam	4/12/43	Milwaukee, Wis.
2204.	ISOMURA	Isuta		30879	F	1/14/96	W	A	2266140	MeAC	9/5/42	Winters, Calif.	7E-7D	T-S	5/18/44	Tule Lake, Calif.
2205.		Kiyoko		"	F	10/26/18	S	C	---	MeAC	9/5/42	Winters, Calif.	7E-7D	T-S	5/18/44	Tule Lake, Calif.
2206.		Iwaharu		"	M	3/10/20	S	C	---	MeAC	9/5/42	Winters, Calif.	7E-7D	~~Term-Repat~~	~~5/18/44~~	Jarvis, Colo.
2207.		Grace	Michiko	"	F	5/27/31	S	C	---	MeAC	9/5/42	Winters, Calif.	7E-7D	T-S	5/18/44	Tule Lake, Calif.
2208.	ISONO	Shigashi		20406	M	8/17/04	M	A	45127627	MeAC	9/3/42	Yuba City, Calif.	7F-3D	Ind-Empl	11/17/44	Chicago, Ill.
2209.		Nai		"	F	2/10/00	M	A	5085666	MeAC	9/3/42	Yuba City, Calif.	7F-3D	Ind-Empl	11/17/44	Chicago, Ill.
2210.		Nobuichi		"	M	5/12/20	S	C	---	MeAC	9/3/42	Yuba City, Calif.	7F-3D	Ind-Empl	2/23/43	Kansas City, Mo.
2211.	FUJII	Marion (Nee ISONO)		"	F	11/10/21	M	C	---	MeAC	9/3/42	Yuba City, Calif.	7F-3D	Term-w g	12/29/44	Chicago, Ill.
2212.	ISONO	Kay	Kakuji	"	M	9/19/23	S	C	---	MeAC	9/18/42	Yuba City, Calif.		Ind-Invit	6/22/43	Kansas City, Mo.
	ISOYE	Louise	Tsuyako (Nee Hashizu)	32749												
2213.	ISONO	Yahei		30858	M	12/25/76	S	A	3925579	MeAC	9/5/42	Woodland, Calif.	7B-10B	Term-w g	9/30/45	Denver, Colorado
	ISOYE	Cheryl	Eiko	32749	F	4/19/45	S	C	---	B	4/19/45	-----	7H-8A	Term-w/o g	7/10/45	Chicago, Ill.
2214.	ISOZAKI	Kiyoshi		8327	M	11/3/23	S	C	---	MeAC	9/18/42	Livingston, Calif.		Ind-AF	1/6/43	Fort Logan, Colo.
2215.	ITABASHI	Koni		16753	F	6/3/82	M	A	4236521	T-Tule	11/14/43	Auburn, Wash.	12F-10E	Term-w g	10/13/45	New York, N. Y.
2216.		Tomio		"	M	12/21/13	S	C	---	T-Tule	11/14/43	Auburn, Wash.	12F-10E	Term-w g	10/13/45	New York, N. Y.
2217.	ITANO	Kisata		17903	M	1/2/91	M	A	4525615	SAAC	9/24/42	Los Angeles, Calif.	8K-6E	Term-w g	10/13/45	Chicago, Ill.
2218.		Takeko		"	F	10/26/04	M	A	4525606	SAAC	9/24/42	Los Angeles, Calif.	8K-6E	Term-AF	8/2/45	Ft. Logan, Colo.
2219.		Yutaka		"	M	4/21/25	S	C	---	SAAC	9/24/42	Los Angeles, Calif.		Ind-Invit	5/20/44	Chicago, Ill.
2220.		Takeo		"	M	2/12/27	S	C	---	SAAC	9/24/42	Los Angeles, Calif.	8K-6E	Term-w g	10/13/45	Chicago, Ill.
2221.		Sadao		"	M	4/26/29	S	C	---	SAAC	9/24/42	Los Angeles, Calif.	8K-6E	Term-w g	8/6/45	Chicago, Ill.
2222.		Masashi		"	M	12/29/30	S	C	---	SAAC	9/24/42	Los Angeles, Calif.	8K-6F	Term-w g	10/13/45	Chicago, Ill.
2223.	ITANO	Toshiro		28763	M	10/16/83	S	A	3967140	MeAC	9/9/42	Sebastopol, Calif.	11F-1E	Term-w g	10/2/45	Sebastopol, Calif.
2224.	ITANO	Yukito		9000	M	3/19/09	M	C	---	SAAC	9/24/42	Los Angeles, Calif.		Term-w g	10/6/45	Los Angeles, Calif.
2225.		Cecil	Shizuko	"	F	11/12/08	M	C	---	SAAC	9/24/42	Los Angeles, Calif.	12H-12A	Term-w g	10/6/45	Los Angeles, Calif.
		Takako	Hachiya	"	F	3/21/45	S	C	---	B	3/21/45	-----	12H-12A	Term-w g	10/6/45	Los Angeles, Calif.

NO.	NAME		OTHER NAME	FAMILY NUMBER	SEX	DATE OF BIRTH	MARITAL STATUS	CIT.	ALIEN REGIS. NO.	TYPE OF ORIGINAL ENTRY	DATE OF ORIGINAL ENTRY	PRE-EVACUATION ADDRESS	CENTER ADDRESS	TYPE OF FINAL DEPARTURE	DATE OF FINAL DEPARTURE	DESTINATION OF FINAL DEPARTURE
2226.	ITANO	Masao		27271	M	9/17/89	M	A	2798039	T-Jerome	6/20/44	Sacramento, Calif.	7F-10D	Term-w g	6/18/45	Chicago, Ill.
2227.		Sumako		"	F	1/29/00	M	A	2798021	T-Jerome	6/20/44	Sacramento, Calif.	7F-10D	Term-w g	6/8/45	New York, New York
2228.		Tsuyoshi		"	M	12/3/22	S	C	---	T-Jerome	6/20/44	Sacramento, Calif.		Ind-Invit	7/12/44	Detroit, Mich.
2229.		Masashi		"	M	12/18/28	S	C	---	T-Jerome	6/20/44	Sacramento, Calif.	7F-10D	Term-w g	6/8/45	Detroit, Mich.
2230.		Edith	Kazuye	"	F	7/31/25	S	C	---	T-Jerome	6/20/44	Sacramento, Calif.		Ind-Invit	9/16/44	Madison, Wis.
2231.	ITANO	Haruta	Harry	1933	M	5/22/94	M	A	1198308	MeAC	9/16/42	Modesto, Calif.	12E-10C	Term-w g	10/2/45	Modesto, Calif.
2232.		Ben		"	M	5/19/26	S	C	---	MeAC	9/16/42	Modesto, Calif.	12E-10C	Term-w/o g	5/24/45	Colorado Springs, Colo.
2233.		Jim		"	M	7/18/28	S	C	---	MeAC	9/16/42	Modesto, Calif.	12E-10C	Term-w g	9/6/45	Turlock, Calif.
2234.		Frank		"	M	10/21/30	S	C	---	MeAC	9/16/42	Modesto, Calif.	12E-10C	Term-w g	10/2/45	Modesto, Calif.
2235.		Dan		"	M	4/2/33	S	C	---	MeAC	9/16/42	Modesto, Calif.	12E-10C	Term-w g	10/2/45	Modesto, Calif.
2236.	ITE	Uzo		8784	M	1/10/77	M	A	3812687	SAAC	9/19/42	Los Angeles, Calif.	10K-6A	Term-w g	9/22/45	Los Angeles, Calif.
2237.		Masaye		"	F	12/23/89	M	A	3624244	SAAC	9/19/42	Los Angeles, Calif.	10K-6A	Term-w g	9/22/45	Los Angeles, Calif.
2238.		Akio		"	M	10/21/16	S	C	---	SAAC	9/19/42	Los Angeles, Calif.		Ind-Invit	6/20/44	Chicago, Ill.
2239.	ITO	Gonsuke		3707	M	2/18/05	M	A	5448532	T-Manzanar	11/13/42	Venice, Calif.	11E-5C	Term-w/o g	7/24/45	Denver, Colorado
2240.		Chiye		"	F	1/7/08	M	A	5545075	T-Manzanar	11/13/42	Venice, Calif.	11E-5C	Term-w/o g	7/24/45	Denver, Colorado
2241.		Hideo		"	M	1/11/25	S	C	---	T-Manzanar	11/13/42	Venice, Calif.		Ind-Penal	6/28/44	Denver, Colo.
2242.	ITO	Hisaichi	K.	17984	M	1/12/95	M	A	2188589	SAAC	9/21/42	Los Angeles, Calif.	9K-11C	Term-w g	9/22/45	Los Angeles, Calif.
2243.		Yukiko		"	F	6/2/00	M	A	2188591	SAAC	9/21/42	Los Angeles, Calif.	9K-11C	Term-w g	9/22/45	Los Angeles, Calif.
2244.		Ichiro	Jim	"	M	4/9/22	S	C	---	SAAC	9/21/42	Los Angeles, Calif.		Ind-Invit	1/29/44	Rockford, Ill.
2245.	ITO	Jumatsu		28768	M	1/5/81	S	A	28768	MeAC	9/9/42	Santa Rosa, Calif.		Ind-Invit	8/23/44	Chicago, Ill.
2246.	ITO	Michijiro		28958	M	5/10/75	M	A	2818996	P-Santa Fe	1/11/44	Forestville, Calif.	12F-6F	Term-w g	9/26/45	Santa Rosa, Calif.
2247.		Tomie		"	F	12/16/83	M	A	2373913	MeAC	9/9/42	Forestville, Calif.	12F-6F	Term-w g	9/26/45	Santa Rosa, Calif.
2248.		Kazue		"	M	12/8/22	S	C	---	MeAC	9/9/42	Forestville, Calif.	12F-6F	Term-w g	2/28/45	Denver, Colorado
2249.	ITO	George		28721	M	1/1/23	S	C	---	MeAC	8/27/42	Angiwn, Calif.		Ind-Educ	9/22/42	Lincoln, Neb.
2250.	ITO	Richard	H.	8946	M	11/25/06	M	A	2247212	SAAC	9/21/42	Los Angeles, Calif.		Ind-Empl	10/31/43	Rockyford, Colo.
2251.		Ina	Shizuka	"	F	6/21/11	M	C	---	SAAC	9/21/42	Los Angeles, Calif.		Ind-Empl	2/8/43	Rockyford, Colo.
2252.	ITO	Fred	Hideo	18279	M	1/19/15	S	C	---	SAAC	9/30/42	Los Angeles, Calif.		Ind-Empl	12/6/43	Kansas City, Mo.
2253.	ITO	Kenjiro		8840	M	4/11/89	M	A	2334383	SAAC	9/21/42	Los Angeles, Calif.	7K-8E	Term-w g	10/12/45	Washington, D. C.
2254.		Shigeko		"	F	9/5/89	M	A	4904472	SAAC	9/21/42	Los Angeles, Calif.	7K-8E	Term-w g	10/12/45	Washington, D. C.
2255.		Ken	Kenichi	"	M	4/6/13	M	C	---	SAAC	9/21/42	Los Angeles, Calif.		Ind-Empl	2/9/44	Laramie, Wyo.
2256.		Masako		"	F	10/18/16	S	C	---	SAAC	9/21/42	Los Angeles, Calif.		Ind-Invit	9/10/44	Denver, Colo.
2257.		Emi		"	F	4/8/19	M	C	---	SAAC	9/21/42	Los Angeles, Calif.		Term-w g	12/19/44	Cincinnati, Ohio
2258.		Toshiko		"	F	5/10/22	S	C	---	SAAC	9/21/42	Los Angeles, Calif.	7K-8E	Term-w g	10/12/45	Washington, D. C.
----		Frances Yoshiko (Married RYOZAKI, Junichi)														
2259.	ITO	Kumayuki		17910	M	11/28/96	M	A	4357477	SAAC	9/21/42	Los Angeles, Calif.		Ind-Invit	10/11/44	New York, N. Y.
2260.		Kinuko		"	F	8/9/99	M	A	4448127	SAAC	9/21/42	Los Angeles, Calif.		Ind-Invit	10/11/44	New York, N. Y.
2261.	ITO	Masagoro		1892	M	10/5/81	M	A	4455626	MeAC	9/16/42	Turlock, Calif.		D	8/22/44	
2262.		Sakaye		"	F	4/2/99	M	A	4555623	MeAC	9/16/42	Turlock, Calif.	11E-10D	Term-w g	8/25/45	Cleveland, Ohio
2263.		Harry	Hideo	"	M	4/17/22	S	C	---	MeAC	9/16/42	Turlock, Calif.		Ind-AF	8/11/44	Fort Logan, Colo.
----		Nobuko	Gladys (See SHINAGAWA, George)													
2264.		Marion	Yuriko	"	F	5/1/25	S	C	---	MeAC	9/16/42	Turlock, Calif.		Ind-Invit	1/19/44	Chicago, Ill.
2265.	ITO	Masumi		1938	M	6/1/82	S	A	4166329	MeAC	9/16/42	Turlock, Calif.	12E-12B	Term-w g	9/6/45	Cortez, Calif.
2266.	ITO	Seizo		39648	M	10/12/86	S	A	4276841	T-Poston	11/21/42	Lindsay, Calif.	6B-9F	Term-w g	6/11/45	Crowley, Colo.
2267.	ITO	Naotaro		8751	M	8/29/96	M	A	2732594	P-Santa Fe	3/3/44	Los Angeles, Calif.	6E-6D	Term-w g	8/20/45	Los Angeles, Calif.
2268.		Tsuruko		"	F	11/14/96	M	A	2732573	SAAC	9/19/42	Los Angeles, Calif.	6E-6D	Term-w g	8/20/45	Los Angeles, Calif.
2269.		Hiroshi		"	M	12/4/24	S	C	---	SAAC	9/19/42	Los Angeles, Calif.		Ind-AF	4/21/44	Fort Logan, Colo.
2270.		Roy	Takeshi	"	M	9/1/29	S	C	---	SAAC	9/19/42	Los Angeles, Calif.	6E-6D	Term-w g	8/15/45	Los Angeles, Calif.
2271.	ITO	Nobusaburo		8741	M	6/1/84	M	A	3985528	SAAC	9/19/42	Los Angeles, Calif.	6F-4A	Term-w g	10/6/45	Chicago, Ill.
2272.		Shizuka		"	F	4/15/95	M	A	4193201	SAAC	9/19/42	Los Angeles, Calif.	6F-4A	Term-w g	10/6/45	Chicago, Ill.
2273.		Thomas	Hiroshi	"	M	6/30/24	S	C	---	SAAC	9/19/42	Los Angeles, Calif.		Ind-Invit	3/14/44	Chicago, Ill.
2274.	ITO	Toyemon		30320	M	10/5/76	S	A	2768970	MeAC	9/3/42	Chico, Calif.	7G-7F	Term-w g	10/2/45	Marysville, Calif.

NO.	NAME	OTHER NAME	FAMILY NUMBER	SEX	DATE OF BIRTH	MARITAL STATUS	CIT.	ALIEN REGIS. NO.	TYPE OF ORIGINAL ENTRY	DATE OF ORIGINAL ENTRY	PRE-EVACUATION ADDRESS	CENTER ADDRESS	TYPE OF FINAL DEPARTURE	DATE OF FINAL DEPARTURE	DESTINATION OF FINAL DEPARTURE
2275.	ITO	Tsunejiro	32721	M	3/18/85	M	A	1866246	MeAC	9/5/42	Walnut Grove, Calif.	7E-3E	Term-w g	9/22/45	Walnut Grove, Calif.
2276.		Shika	"	F	3/6/85	M	A	2237001	MeAC	9/5/42	Walnut Grove, Calif.	7E-3E	Term-w g	9/22/45	Walnut Grove, Calif.
2277.		Eddie Kiyoshi	"	M	8/10/31	S	C	----	MeAC	9/5/42	Walnut Grove, Calif.	7E-3E	Term-w g	9/10/45	Walnut Grove, Calif.
----		Molly Matsumi (Married IWANAGA, George)													
----		Iris Masako (Married HATANAKA, Roy)													
2278.		Jack Shikio	"	M	5/2/23	S	C	----	MeAC	9/5/42	Walnut Grove, Calif.	7E-3E	Ind-Invit	6/7/44	Washington, D. C.
2279.		John Yoshio	"	M	3/29/26	S	C	----	MeAC	9/5/42	Walnut Grove, Calif.	7E-3E	Term-w g	10/13/45	Kansas City, Mo.
2280.	ITO	Yaichi	20549	M	11/11/78	M	A	5248231	MeAC	9/3/42	Yuba City, Calif.	6E-6B	Term-w g	10/2/45	Sacramento, Calif.
2281.	ITO	Yoshimatsu	28886	M	11/11/02	M	A	2381150	MeAC	9/9/42	Forestivvile, Calif.	12F-3E	Term-w g	6/7/45	Brigham, Utah
2282.		Tomi	"	F	7/8/05	M	A	2377282	MeAC	9/9/42	Forestivillie, Calif.	12F-3E	Term-w g	6/9/45	Brigham, Utah
2283.		Ted Teruo	"	M	12/2/24	S	C	----	MeAC	9/9/42	Forestville, Calif.	12F-3E	Ind-AF	4/21/44	Fort Logan, Colo.
2284.		Minoru	"	M	6/12/27	S	C	----	MeAC	9/9/42	Forestville, Calif.	12F-3E	Term-w g	6/9/45	Minneapolis, Minn.
2285.		Isamu	"	M	8/26/30	S	C	----	MeAC	9/9/42	Forestville, Calif.	12F-3E	Term-w g	6/9/45	Brigham, Utah
2286.	ITO	Yoshinobu	28958	M	10/12/05	M	A	3000547	MeAC	9/9/42	Forestville, Calif.	12F-11D	Term-w g	4/1/45	Colorado Springs, Colo.
2287.		Tsugie	"	F	7/9/13	M	C	----	MeAC	9/9/42	Forestville, Calif.	12F-11D	Term-w g	9/26/45	Sebastopol, Calif.
2288.		Hiromu	"	M	5/25/34	S	C	----	MeAC	9/9/42	Forestville, Calif.	12F-11D	Term-w g	9/26/45	Sebastopol, Calif.
2289.		Akira Keith	"	M	5/21/39	S	C	----	MeAC	9/9/42	Forestville, Calif.	12F-11D	Term-w g	9/26/45	Sebastopol, Calif.
2290.		Masaru Philip	"	M	10/11/43	S	C	----	B	10/11/43	Forestville, Calif.	12F-11D	Term-w g	9/26/45	Sebastopol, Calif.
2291.	ITOW	James Atsumi	17934	M	7/30/16	M	C	----	SAAC	9/24/42	Los Angeles, Calif.		Ind-Empl	6/6/44	Milwaukee, Wis.
2292.		Haruko	"	F	5/6/18	M	C	----	SAAC	9/24/42	Los Angeles, Calif.	8K-10C	Term-w g	8/6/45	Chicago, Ill.
2293.		Fumiko	"	F	1/15/40	S	C	----	SAAC	9/24/42	Los Angeles, Calif.	8K-10C	Term-w g	8/6/45	Chicago, Ill.
2294.		Raymond Chiaki	"	M	11/4/43	S	C	----	B	11/4/43	-----	8K-10C	Term-w g	8/6/45	Chicago, Ill.
2295.	ITOW	Kiyoji	8766	M	4/1/82	M	A	2375112	SAAC	9/19/42	Los Angeles, Calif.	6E-6C	Term-w g	8/27/45	Los Angeles, Calif.
2296.		Chizu	"	F	8/29/77	M	A	2377143	SAAC	9/19/42	Los Angeles, Calif.	6E-6C	Term-w g	8/27/45	Los Angeles, Calif.
2297.	ITOU	Kazutoshi	32890	M	4/20/86	M	A	Unknown	MeAC	9/5/42			T-S	5/18/44	Tule Lake, Calif.
2298.		Orie	"	F	9/15/96	M	A	5225113	MeAC	9/5/42			T-S	5/18/44	Tule Lake, Calif.
2299.	ITSUKI	Shiye	28182	F	1/14/88	W	A	3560171	T-Tule	11/15/43	Sacramento, Calif.	12F-Rec.	Term-w g	7/31/45	Sacramento, Calif.
2300.		Harry M.	"	M	5/20/17	S	C	----	T-Tule	11/15/43	Sacramento, Calif.	12F-Rec.	Term-w g	7/31/45	Sacramento, Calif.
2301.		Michiko D.	"	F	7/7/20	S	C	----	T-Tule	11/15/43	Sacramento, Calif.	12F-Rec.	Term-w g	7/31/45	Sacramento, Calif.
2302.	IURA	Yasutaro	18087	M	1/11/89	M	A	1071070	SAAC	9/25/42	Los Angeles, Calif.	11B-10E	Term-w g	6/23/45	Denver, Colorado
2303.		Aki	"	F	12/30/92	M	A	1072073	SAAC	9/25/42	Los Angeles, Calif.	11B-10E	Term-w g	6/23/45	Denver, Colorado
2304.	IWAGURO	Tokuichi	1843	M	7/8/93	S	A	2151676	MeAC	8/27/42	Modesto, Calif.		T-S	5/18/44	Tule Lake, Calif.
2305.	IWAHASHI	Riotaro	17957	M	1/15/86	M	A	4347097	SAAC	9/24/42	Los Angeles, Calif.	8K-3F	Term-w g	10/6/45	Sacramento, Calif.
2306.		Sakiko	"	F	2/18/03	M	A	454130	SAAC	9/24/42	Los Angeles, Calif.	8K-3F	Term-w g	10/6/45	Sacramento, Calif.
2307.	IWAKI	Mamoru	18261	M	1/25/21	S	C	----	SAAC	9/30/42	Los Angeles, Calif.		T-Manzanar	6/5/43	Manzanar, Calif.
2308.	IWAMA	Tomokazu	8712	M	11/18/03	S	A	5624350	SAAC	9/19/42	Los Angeles, Calif.		Ind-Invit	3/2/43	Denver, Colo.
2309.	IWAMOTO	Ray Takashi	18135	M	3/25/21	S	C	----	SAAC	10/29/42	Los Angeles, Calif.		NO RECORD OF THIS PERSON		
2310.	IWAMURA	Jim Tooru	20361	M	1/11/15	M	C	----	MeAC	9/9/42	Sacramento, Calif.		Ind-Empl	10/7/44	Rockyford, Colo.
----		Frances (See NAKAGAWA, Kenzo Frank)													
----		Rita (See NAKAGAWA, Kenzo Frank)													
----		Maxine (See NAKAGAWA, Kenzo Frank)													
2311.	IWAMURA	Yone (See NAKAGAWA, Kenzo Frank)													
		Seiji	20379	M	4/2/24	S	C	----	MeAC	9/15/42	Sacramento, Calif.		Ind-Empl	4/14/43	Rockyford, Colo.
2312.	IWAMURA	Minoru	8405	M	1/1/16	S	C	----	MeAC	9/18/42	Livingston, Calif.	9B-3B	Term-w g	9/18/ 45	Los Angeles, Calif.
2313.	IWANAGA	Tayeko	30-SF-321	F	9/6/24	M	C	----	T-Jerome	6/20/44	Lomita, Calif.	11B-3D	Term-w g	7/10/45	Los Angeles, Calif.
2314.	IWANAGA	Molly Matsumi	20364	F	11/28/18	M	C	----	MeAC	9/5/42	Walnut Grove, Calif.	12E-9D	Term-w g	5/25/45	Ft. Snelling, Minn.
2315.		Georgie	"	M	2/27/20	M	C	----	MeAC	9/16/42	Yuba City, Calif.		Ind-AF	9/13/44	Fort Logan, Colo.
2316.		Mark Makoto	"	M	4/29/44	S	C	----	B	4/29/44	-----	12E-9D	Term-w g	5/25/45	Ft. Snelling, Minn.

NO.	NAME		OTHER NAME	FAMILY NUMBER	SEX	DATE OF BIRTH	MARITAL STATUS	CIT.	ALIEN REGIS. NO.	TYPE OF ORIGINAL ENTRY	DATE OF ORIGINAL ENTRY	PRE-EVACUATION ADDRESS	CENTER ADDRESS	TYPE OF FINAL DEPARTURE	DATE OF FINAL DEPARTURE	DESTINATION OF FINAL DEPARTURE
2317.	IWANAGA	Susumu		18269	M	4/10/14	M	C	---	SAAC	9/30/42	Los Angeles, Calif.	7K-11E	Term-w g	3/11/45	San Louis Obispo, Calif.
2318.		Sumako	Mary	"	F	2/21/16	M	C	---	SAAC	9/30/42	Los Angeles, Calif.	7K-11E	Term-w g	10/6/45	Los Angeles, Calif.
2319.		Etsuko		"	F	8/14/36	S	C	---	SAAC	9/30/42	Los Angeles, Calif.	7K-11E	Term-w g	10/6/45	Los Angeles, Calif.
2320.		Shinichi		"	M	12/1/37	S	C	---	SAAC	9/30/42	Los Angeles, Calif.	7K-11E	Term-w g	10/6/45	Los Angeles, Calif.
2321.		Shuji		"	M	7/31/39	S	C	---	SAAC	9/30/42	Los Angeles, Calif.	7K-11E	Term-w g	10/6/45	Los Angeles, Calif.
2322.		Masumi		"	M	2/6/43	S	C	---	B	2/6/43	Los Angeles, Calif.	7K-11E	Term-w g	10/6/45	Los Angeles, Calif.
2323.		Yoshitaka		"	M	6/29/44	S	C	---	B	6/29/44	Los Angeles, Calif.	7K-11E	Term-w g	10/6/45	Los Angeles, Calif.
2324.	IWANAGA	Torahiko		20364	M	3/19/79	M	A	5603337	MeAC	9/16/42	Yuba City, Calif.	12K-11B	Term-w g	6/18/45	Crowley, Colo.
2325.		Koto		"	F	10/12/98	M	A	5735434	MeAC	9/16/42	Yuba City, Calif.	12K-11B	Term-w g	6/18/45	Crowley, Colo.
2326.		Sam	Isamu	"	M	2/9/22	S	C	---	MeAC	9/16/42	Yuba City, Calif.		Ind-Empl	3/2/44	Laramie, Wyo.
2327.		James	Yukio	"	M	10/30/24	S	C	---	MeAC	9/16/42	Yuba City, Calif.		Ind-AF	9/13/44	Fort Logan, Colo.
2328.		Akio		"	M	1/15/29	S	C	---	MeAC	9/16/42	Yuba City, Calif.	12K-11B	Term-w g	5/23/45	Denver, Colo.
2329.	IWASA	Mary	Muta	17989	F	2/10/98	W	A	5021637	SAAC	9/30/42	Los Angeles, Calif.		D	4/7/44	
2330.		Elmer	Takashi	"	M	11/30/18	S	C	---	SAAC	9/30/42	Los Angeles, Calif.		T-S	5/18/44	Tule Lake, Calif.
2331.	IWASA	Roy	Yoshiaki	17989	M	7/19/14	M	C	---	SAAC	9/30/42	Los Angeles, Calif.		T-S	5/18/44	Tule Lake, Calif.
2332.		Miyo		"	F	5/31/21	M	C	---	SAAC	9/30/42	Los Angeles, Calif.		T-S	5/18/44	Tule Lake, Calif.
2333.		Ruby	Reiko	"	F	8/5/43	S	C	---	B	8/5/43	Los Angeles, Calif.		T-S	5/18/44	Tule Lake, Calif.
2334.	IWASA	Yoshitaro		8401	M	9/19/67	M	A	4166325	MeAC	9/16/42	Livingston, Calif.	11G-10E	Term-w g	10/6/45	Turlock, Calif.
2335.		Oka		"	F	1/16/89	M	A	4166326	MeAC	9/16/42	Livingston, Calif.	11G-10E	Term-w g	10/6/45	Turlock, Calif.
2336.	IWASA	Sueji		None	M	10/10/89	M	A	2653315	T-Jerome	6/20/44	Honolulu, Hawaii	12G-2F	Term-w g	10/9/45	Honolulu, Hawaii
2337.	IWASAKI	Joe		9525	M	12/15/12	M	C	---	T-Jerome	4/11/43	Los Angeles, Calif.	6F-5A	Term-w g	3/27/45	Denver, Colorado
2338.	(YAMAOKA)	Helen	Tomiko	"	F	7/16/19	M	C	---	T-Jerome	3/6/43	Los Angeles, Calif.	6F-5A	Term-w g	3/27/45	Denver, Colorado
2339.	IWASAKI	Obell		18039	M	6/29/14	S	C	---	SAAC	9/25/42	Los Angeles, Calif.		Ind-Empl	5/5/43	Payette, Idaho
2340.	IWATA	Hitoye		18185	F	10/14/95	M	A	4123033	SAAC	9/27/42	Los Angeles, Calif.	12K-11A	Term-w g	10/6/45	Los Angeles, Calif.
2341.		Ben	Sugumu	"	M	9/12/00	M	A	3999072	SAAC	9/27/42	Los Angeles, Calif.	12K-11A	Term-w g	10/6/45	Los Angeles, Calif.
2342.	IWATA	Saitaro		1873	M	12/10/79	M	A	3380914	MeAC	9/16/42	Turlock, Calif.	7G-4D	Term-w g	10/2/45	Cortez, Calif.
2343.		Umeno		"	F	5/2/91	M	A	3378781	MeAC	9/16/42	Turlock, Calif.	7G-4D	Term-w g	10/6/45	Turlock, Calif.
2344.		Buddy	Tsuneo	"	M	6/9/18	S	C	---	MeAC	9/16/42	Turlock, Calif.		Ind-Empl	4/7/43	Boulder, Colo.
2345.		Fumiye		"	F	2/29/24	S	C	---	MeAC	9/16/42	Turlock, Calif.		Ind-Empl	1/4/43	Laramie, Wyo.
2346.		Masae		"	F	1/11/26	S	C	---	MeAC	8/27/42	Turlock, Calif.		Ind-Empl	8/26/44	Boulder, Colo.
2347.		Mitsue		"	F	8/28/29	S	C	---	MeAC	9/16/42	Turlock, Calif.	7G-4D	Term-w g	9/20/45	Cortez, Calif.
2348.		Ken	Setsuo	"	M	12/21/22	S	C	---	MeAC	8/27/42	Turlock, Calif.		Ind-Invit	1/24/42	St. Louis, Mo.
2349.	IWATA	Tokuzo	John	29582	M	1/18/77	M	A	5438135	T-Jerome	6/20/44	Kingsburg, Calif.	8K-12D	Term-w g	9/22/45	Kingsburg, Calif.
2350.		Kiye		"	F	2/1/91	M	A	4590203	T-Jerome	6/20/44	Kingsburg, Calif.	8K-12D	Term-w g	9/22/45	Kingsburg, Calif.
2351.	IWATE	Masaji		SP-56	M	11/24/18	S	C	---	T-Jerome	6/20/44	Lomita, Calif.	6F-8A	Term-w/o g	5/24/45	Chicago, Ill.
2352.	IWATSURU	Kazuo		8611	M	12/7/86	M	A	3673393	T-Jerome	6/20/44	Elk Grove, Calif.	12K-8E	Term-w g	9/1/45	Elk Grove, Calif.
2353.		Tokue		"	F	10/19/99	M	A	3940314	T-Jerome	6/20/44	Elk Grove, Calif.	12K-8E	Term-w g	9/1/45	Elk Grove, Calif.
2354.		John		"	M	10/5/20	S	C	---	T-Jerome	6/20/44	Elk Grove, Calif.		Ind-Invit	7/13/44	Chicago, Ill.
2355.		Peggy		"	F	6/14/23	S	C	---	T-Jerome	6/20/44	Elk Grove, Calif.	12K-8E	Term-w g	6/16/45	Chicago, Ill.
2356.		Sumiko	Marian	"	F	11/27/28	S	C	---	T-Jerome	6/20/44	Elk Grove, Calif.	12K-8E	Term-w g	9/1/45	Elk Grove, Calif.
2357.		Shogo		"	M	12/6/30	S	C	---	T-Jerome	6/20/44	Elk Grove, Calif.	12K-8E	Term-w g	9/1/45	Elk Grove, Calif.
2358.	IZUKAWA	Heichi		8826	M	1/5/88	M	A	2627348	SAAC	9/21/42	Los Angeles, Calif.	11G-10 C	Term-w g	10/2/45	Los Angeles, Calif.
2359.	IZUMI	Yoichi		18243	M	12/17/22	S	C	---	SAAC	9/30/42	Compton, Calif.		Ind-Empl	11/8/44	Pueblo, Colo.
2360.	IZUMI	Charles	Manabu	8859	M	6/21/06	M	C	---	SAAC	9/21/42	Los Angeles, Calif.		Ind-Educ	10/3/42	Greeley, Colo.
2361.		Ruth	Ayako	"	F	5/8/06	M	C	---	SAAC	9/21/42	Los Angeles, Calif.		Ind-JnFam	12/23/42	Greeley, Colo.
2362.		Louis	Hiroshi	"	M	1/4/32	S	C	---	SAAC	9/21/42	Los Angeles, Calif.		Ind-JnFam	12/23/42	Greeley, Colo.
2363.		Lucille	Satoko	"	F	7/29/35	S	C	---	SAAC	9/21/42	Los Angeles, Calif.		Ind-JnFam	12/23/42	Greeley, Colo.
2364.	IZUNO	Masaichi		28627	M	12/18/07	M	C	---	MeAC	9/8/42	Napa, Calif.		Ind-Penal	6/28/44	Englewood, Colo.
2365.		Chizuye		"	F	5/13/18	M	C	---	MeAC	9/8/42	Napa, Calif.	8G-1A	Term-w g	9/16/45	Detroit, Mich.
2366.		Jane	Michiko	"	F	10/5/38	S	C	---	MeAC	9/8/42	Napa, Calif.	8G-1A	Term-w g	9/29/45	Detroit, Mich.
2367.	JIOBU	Masao	Joe, Sr.	18192	M	2/7/85	M	A	5208326	SAAC	9/27/42	Los Angeles, Calif.	12K-3A	Term-w g	9/12/45	Los Angeles, Calif.
2368.		Jane	Yoshiko	"	F	8/22/13	M	A	4341478	SAAC	9/27/42	Los Angeles, Calif.		Ind-Empl	11/11/44	Chicago, Ill.
2369.		Joe	Masahiko	"	M	3/13/15	M	C	---	SAAC	9/27/42	Los Angeles, Calif.		Ind-Invit	5/30/43	Garden City, Kansas
2370.		Robert	Masao	"	M	8/23/39	S	C	---	SAAC	9/27/42	Los Angeles, Calif.		Ind-JnFam	11/11/44	Chicago, Ill.
2371.	ISHIOKA	May	Kazuko	"	F	5/25/22	S	C	---	SAAC	9/27/42	Los Angeles, Calif.		Ind-Empl	11/11/44	Chicago, Ill.

NO.	NAME		OTHER NAME	FAMILY NUMBER	SEX	DATE OF BIRTH	MARITAL STATUS	CIT.	ALIEN REGIS. NO.	TYPE OF ORIGINAL ENTRY	DATE OF ORIGINAL ENTRY	PRE-EVACUATION ADDRESS	CENTER ADDRESS	TYPE OF FINAL DEPARTURE	DATE OF FINAL DEPARTURE	DESTINATION OF FINAL DEPARTURE
2372.	JOE	Sataru		18132	M	4/13/79	M	A	2829120	SAAC	9/27/42	Los Angeles, Calif.	12K-3D	Term-w g	10/7/45	Los Angeles, Calif.
2373.		Hayano		"	F	10/18/92	M	A	2483816	SAAC	9/27/42	Los Angeles, Calif.	12K-3D	Term-w g	10/7/45	Los Angeles, Calif.
2374.		Misao		"	F	5/16/21	S	C	---	SAAC	9/27/42	Los Angeles, Calif.	12K-3D	Term-w g	8/5/45	Kansas City, Mo.
2375.		Tomizo		"	M	2/1/24	S	C	---	SAAC	9/27/42	Los Angeles, Calif.		Ind-Invit	2/8/44	Philadelphia, Pa.
2376.	JOE	Tado		27635	M	7/7/81	W	A	2466502	T-Tule	9/15/43	Terminal Island, Calif.	12K-8E	Term-w g	9/27/45	Minneapolis, Minn.
2377.		May		"	F	5/16/19	S	C	---	T-Tule	9/15/43	Terminal Island, Calif.		Ind-Invit	4/13/44	Minneapolis, Minn.
2378.		Michiko		"	F	9/20/25	S	C	---	T-Tule	9/15/43	Terminal Island, Calif.		Ind-Invit	5/15/44	Cleveland, Ohio
2379.		Takaji		"	M	4/11/27	S	C	---	T-Tule	9/15/43	Terminal Island, Calif.	12K-8E	Term-w g	6/15/45	Chicago, Ill.
2380.		Tamiyo		"	M	12/4/13	M	C	---	T-Tule	9/15/43	Los Angeles, Calif.		Ind-JnFam	1/15/44	Minneapolis, Minn.
2381.	JOFUKU	Mohei		29531	M	9/15/77	M	A	5218788	T-Jerome	6/20/44	Fresno, Calif.	12F-2D	Term-w g	8/15/45	Fresno, Calif.
2382.		Sumie		"	F	1/12/02	M	A	5621209	T-Jerome	6/20/44	Fresno, Calif.	12F-2D	Term-w g	8/15/45	Fresno, Calif.
2383.		Haruko	June	"	F	2/19/27	S	C	---	T-Jerome	6/20/44	Fresno, Calif.	12F-2D	Term-w g	8/15/45	Fresno, Calif.
2384.		Kazushige		"	M	2/21/27	S	C	---	T-Jerome	6/20/44	Fresno, Calif.		Ind-Invit	9/2/44	Kansas City, Mo.
2385.		Tsugishige		"	M	7/3/28	S	C	---	T-Jerome	6/20/44	Fresno, Calif.		Ind-AF	12/11/44	Fort Logan, Colo.
2386.		Tomio		"	M	10/28/29	S	C	---	T-Jerome	6/20/44	Fresno, Calif.	12F-2D	Term-w g	7/25/45	Fresno, Calif.
2387.		Yukitoshi		"	M	10/15/33	S	C	---	T-Jerome	6/20/44	Fresno, Calif.	12F-2D	Term-w g	8/15/45	Fresno, Calif.
2388.		Shigeyuki		"	M	11/17/23	S	C	---	T-Jerome	6/20/44	Fresno, Calif.		Ind-AF	12/4/44	Fort Logan, Colo.
2389.	JONOKUCHI	Edmund	Mamoru	18288	M	11/8/19	M	C	---	SAAC	9/30/42	Los Angeles, Calif.		Ind-Empl	5/18/43	Cleveland, Ohio
2390.		Helen	Takiko	"	F	3/10/20	M	C	---	SAAC	9/30/42	Los Angeles, Calif.	9L-9F	Term-w g	4/9/45	Chicago, Ill.
2391.		Harold	Yasuo	"	M	4/15/23	S	C	---	SAAC	9/30/42	Los Angeles, Calif.		Ind-Invit	8/13/43	Des Moines, Iowa
2392.		Irene	Kazuko	"	F	11/12/42	S	C	---	B	11/12/42	-----	9L-9F	Term-w g	4/9/45	Chicago, Ill.
2393.	JOMURA	Ipatso		12270	M	10/25/82	M	A	2860633	T-Tule	9/22/43	Watsonville, Calif.	12F-3D	Term-w g	9/22/45	Watsonville, Calif.
2394.		Shizu		"	F	1/28/01	M	A	2860624	T-Tule	9/22/43	Watsonville, Calif.	12F-3D	Term-w g	9/22/45	Watsonville, Calif.
2395.		Florence	Chizuko	"	F	1/8/29	S	C	---	T-Tule	9/22/43	Watsonville, Calif.	12F-3D	Term-w g	9/22/45	Watsonville, Calif.
2396.		Margaret	Miyuki	"	F	8/30/38	S	C	---	T-Tule	9/22/43	Watsonville, Calif.	12F-3D	Term-w g	9/22/45	Watsonville, Calif.
2397.	KADA	Thomas	Kazuo	17919	M	9/7/15	M	C	---	SAAC	9/25/42	Los Angeles, Calif.		Ind-Empl	5/25/43	Milwaukee, Wis.
2398.	KADO	Marumi		28766	M	8/25/99	M	A	2413813	MeAC	9/9/42	Santa Rosa, Calif.	11F-4C	Term-w g	5/9/45	Granada, Colorado
2399.		Masako		"	F	12/5/08	M	A	2318368	MeAC	9/9/42	Santa Rosa, Calif.	11F-4C	Term-w g	6/8/45	Granada, Colorado
2400.		Raymond	Takashi	"	M	1/15/30	S	C	---	MeAC	9/9/42	Santa Rosa, Calif.	11F-4C	Term-w g	6/8/45	Granada, Colorado
2401.		May	Mieko	"	F	5/12/31	S	C	---	MeAC	9/9/42	Santa Rosa, Calif.	11F-4C	Term-w g	6/8/45	Granada, Colorado
2402.		Edwin	Masanobu	"	M	6/14/34	S	C	---	MeAC	9/9/42	Santa Rosa, Calif.	11F-4C	Term-w g	6/8/45	Granada, Colorado
2403.	KADOI	Atena		20494	M	4/12/10	M	C	---	MeAC	9/8/42	Marysville, Calif.	8G-11D	Term-w g	9/27/45	Marysville, Calif.
2404.		Hatsune		"	F	10/7/20	M	C	---	MeAC	9/8/42	Marysville, Calif.	8G-11D	Term-w g	9/27/45	Marysville, Calif.
2405.		Carolyn	Hatsumi	"	F	10/8/39	S	C	---	MeAC	9/8/42	Marysville, Calif.	8G-11D	Term-w g	9/27/45	Marysville, Calif.
2406.		Harry	Haruo	"	M	4/1/41	S	C	---	MeAC	9/8/42	Marysville, Calif.		Ind-Empl	8/22/43	Denver, Colo.
2407.		Sharon	Setsuo	"	F	8/25/44	S	C	---	B	8/25/44	-----	8G-11D	Term-w g	9/27/45	Marysville, Calif.
2408.	KADOWAKI	Kenichi		32754	M	8/15/99	S	A	5019011	MeAC	9/18/42	Walnut Grove, Calif.	8G-5C	Term-w g	5/23/45	New York, New York
2409.	KAGAWA	Masato		SF330	M	1/17/06	M	C	---	SAAC	9/30/42	Redondo Beach, Calif.	6E-11B	Term-w g	5/27/45	Bridgeton, N. J.
2410.		Hanayo		"	F	4/9/09	M	C	---	SAAC	9/30/42	Redondo Beach, Calif.	6E-11B	Term-w g	5/27/45	Bridgeton, N. J.
2411.		Masayo	Violet	"	F	6/14/29	S	C	---	SAAC	9/30/42	Redondo Beach, Calif.	6E-11B	Term-w g	5/27/45	Bridgeton, N. J.
2412.		Hideo		"	M	11/1/30	S	C	---	SAAC	9/30/42	Redondo Beach, Calif.	6E-11B	Term-w g	5/27/45	Bridgeton, N. J.
2413.		Michiko		"	F	11/12/32	S	C	---	SAAC	9/30/42	Redondo Beach, Calif.	6E-11B	Term-w g	5/27/45	Bridgeton, N. J.
2414.	KAGEHIRO	Kimi		20397	F	6/7/16	M	C	---	MeAC	9/16/42	Colusa, Calif.	9E-10C	Term-w g	9/8/45	Sacramento, Calif.
2415.		Rei		"	F	8/30/37	S	C	---	MeAC	9/16/42	Colusa, Calif.	9E-10C	Term-w g	9/8/45	Sacramento, Calif.
2416.		Ken		"	M	9/5/38	S	C	---	MeAC	9/16/42	Colusa, Calif.	9E-10C	Term-w g	9/8/45	Sacramento, Calif.
2417.		Midori		"	F	11/15/04	M	A	4316493	MeAC	9/16/42	Colusa, Calif.		Ind-Empl	2/21/44	Boston, Mass.
2418.		Mitsuo		"	M	4/12/18	S	C	---	MeAC	9/8/42	Colusa, Calif.		Ind-JnFam	2/24/44	Keenesburg, Colo.
2419.	KAGEHIRO	Santaro		20399	M	7/25/76	M	A	4735014	MeAC	9/8/42	Meridina, Calif.	8G-3F	Term-w g	9/26/45	Meridina, Calif.
2420.		Tomiyo		"	F	5/21/79	M	A	4601937	MeAC	9/8/42	Meridina, Calif.	8G-3F	Term-w g	9/26/45	Meridina, Calif.
2421.	KAGEMOTO	Yonekichi		28667	M	3/28/70	S	A	2908084	MeAC	9/9/42	Santa Rosa, Calif.	7G-6C	Term-w g	10/2/45	Sebastopol, Calif.
2422.	KAGEYAMA	Masao		20361	M	1/22/12	M	C	---	MeAC	9/9/42	Monterey, Calif.		Ind-Empl	6/1/43	Boulder, Colo.
2423.		Masao, Jr.		"	M	11/1/41	S	C	---	MeAC	9/9/42	Monterey, Calif.		Ind-JnFam	12/15/44	Boulder, Colo.
2424.		Hatsuko	Lou	"	F	11/3/21	M	C	---	MeAC	9/9/42	Monterey, Calif.		Ind-JnFam	7/2/43	Boulder, Colo.
2425.	KAGIMOTO	Teiji	James	8985	M	4/12/18	S	C	---	SAAC	9/24/42	Los Angeles, Calif.		Ind-Invit	11/8/43	Cleveland, Ohio

NO.	NAME		OTHER NAME	FAMILY NUMBER	SEX	DATE OF BIRTH	MARITAL STATUS	CIT.	ALIEN REGIS. NO.	TYPE OF ORIGINAL ENTRY	DATE OF ORIGINAL ENTRY	PRE-EVACUATION ADDRESS	CENTER ADDRESS	TYPE OF FINAL DEPARTURE	DATE OF FINAL DEPARTURE	DESTINATION OF FINAL DEPARTURE
2426.	KAI	Kisuke		28641	M	5/10/76	M	A	5648709	MeAC	9/9/42	Petaluma, Calif.	11F-9A	Term-w g	6/25/45	Petaluma, Calif.
2427.		Tamano		"	F	11/1/88	M	A	2413812	MeAC	9/9/42	Petaluma, Calif.	11F-9A	Term-w g	6/25/45	Petaluma, Calif.
2428.		Mary	Kikue (Married Nakagawa Hiroshi)	"	F	8/30/20	S	C	---	MeAC	9/9/42	Petaluma, Calif.	11F-9A	Term-w g	6/25/45	Petaluma, Calif.
2429.	KAJ	Fune		28978	F	9/24/94	M	A	2769311	MeAC	9/9/42	Santa Rosa Calif.		Ind-Invit	5/25/43	Cincinnati, Ohio
2430.		Goro		"	M	11/25/25	S	C	---	MeAC	9/9/42	Santa Rosa, Calif.		Ind-Invit	5/25/43	Cincinnati, Ohio
2431.		Giro		"	M	5/20/20	S	C	---	MeAC	9/9/42	Santa Rosa, Calif.		Ind-AF	5/7/43	Cincinnati, Ohio
2432.		Kamaju		"	M	7/15/78	M	A	2769309	MeAC	9/9/42	Santa Rosa, Calif.		Ind-Invit	5/25/43	Cincinnati, Ohio
2433.		Marie		"	F	11/28/13	S	C	---	MeAC	9/9/42	Santa Rosa, Calif.		Ind-Invit	4/15/43	Dayton, Ohio
2434.	KAIDA	Shozo		8909	M	1/4/11	S	C	---	SAAC	9/24/42	Los Angeles, Calif.		Ind-Empl	9/18/43	Chicago, Ill.
2435.		Tatsuo		"	M	2/5/16	S	C	---	SAAC	9/24/42	Los Angeles, Calif.		Ind-Invit	5/27/43	Cincinnati, Ohio
2436.	KAIHARA	Tsuyo		27560	F	4/12/92	W	A	3671567	T-Tule	9/15/43	Sacramento, Calif.	9E-1B	Term-w g	10/2/45	Sacramento, Calif.
2437.		Kazu	Karlton	"	M	11/6/30	S	C	---	T-Tule	9/15/43	Sacramento, Calif.	9E-1B	Term-w g	10/2/45	Sacramento, Calif.
2438.		Tsuyako	Betty	"	F	6/15/25	S	C	---	T-Tule	9/15/43	Sacramento, Calif.	9E-1B	Term-w g	4/5/45	Cleveland, Ohio
2439.		Seiko	Elsie	"	F	5/30/18	M	C	---	T-Tule	9/15/43	Sacramento, Calif.		Ind-Invit	8/31/44	Cleveland, Ohio
2440.		Hiroshi	Henry, Jr.	"	M	6/28/33	S	C	---	T-Tule	9/15/43	Sacramento, Calif.	9E-1B	Term-w g	9/6/45	Cleveland, Ohio
2441.		Mikiye	Wanda	"	F	10/30/34	S	C	---	T-Tule	9/15/43	Sacramento, Calif.	9E-1B	Term-w g	9/6/45	Cleveland, Ohio
2442.		Buichi	Thomas	"	M	6/8/43	S	C	---T-	T-Tule	9/15/43	-----	9E-1B	Term-w g	6/28/45	Chicago, Ill.
2443.		Hiroshi	Henry	"	M	3/3/15	M	C	---	T-Tule	9/15/43	Sacramento, Calif.		Ind-Invit	1/10/44	New York, N. Y.
2444.	KAJI	Star		8356	F	11/7/24	S	C	---	MeAC	8/27/42	Livingston, Calif.		Ind-Invit	10/5/44	New York, N. Y.
2445.		Tomi		"	F	12/1/93	W	A	5051965	MeAC	9/9/42	Livingston, Calif.	12F-6D	Term-w g	3/26/45	Livingston, Calif.
2446.		Hubei		"	M	4/11/30	S	C	---	MeAC	9/9/42	Livingston, Calif.	12F-6D	Term-w g	3/11/45	Livingston, Calif.
2447.		Snow		"	F	12/9/32	S	C	---	MeAC	9/9/42	Livingston, Calif.	12F-6D	Term-w g	3/26/45	Livingston, Calif.
2448.		Lily		"	F	3/31/19	S	C	---	MeAC	9/9/42	Livingston, Calif.		Ind-Invit	12/29/43	New York, N. Y.
2449.		Hugo	Kunimatsu	"	M	9/23/21	S	C	---	MeAC	9/9/42	Livingston, Calif.		Ind-Invit	5/13/43	San Melrose, Park, Ill.
2450.		Chow Chow		"	F	7/27/27	S	C	---	MeAC	9/9/42	Livingston, Calif.		Ind-Invit	9/17/43	New York, N. Y.
2451.		James	H.	"	M	5/29/23	S	C	---	MeAC	9/9/42	Livingston, Calif.		Ind-Empl	7/27/43	Chicago, Ill.
2452.	KAJIMOTO	Tomi		20726	F	5/15/80	M	A	2400340	MeAC	8/27/42	Oakland, Calif.	6H-2C	Term-w g	10/6/45	Los Angeles, Calif.
2453.		Sueko	Nae	"	F	1/22/14	S	C	---	MeAC	8/27/42	Oakland, Calif.	6H-2C	Term-w g	9/10/45	Merced, Calif.
2454.	KAJIMURA	Tokuji		24480	M	5/13/82	M	A	5805181	T-Tule	9/15/43	Loomis, Calif.	11K-2C	Term-w g	8/27/45	San Francisco, Calif.
2455.		Tsuji		"	F	9/15/82	M	A	5561290	T-Tule	9/15/43	Loomis, Calif.	11K-2C	Term-w g	8/27/45	San Francisco, Calif.
2456.		Sumie	Mary	"	F	5/4/25	S	C	---	T-Tule	9/15/43	Loomis, Calif.	11K-2C	Term-w g	8/27/45	San Francisco, Calif.
2457.		James	Shigeru	"	M	4/21/19	S	C	---	T-Tule	12/18/43	Loomis, Calif.		Ind-Empl	2/11/44	Aurora, No. Carolina
2458.	KAJINO	Umeo		17956	M	2/7/98	D	A	4188660	SAAC	9/24/42	Los Angeles, Calif.		Ind-Empl	3/30/43	Laramie, Wyo.
2459.	KAJIOKA	Hachizo		8381	M	4/3/77	M	A	3380913	MeAC	9/16/42	Turlock, Calif.	10E-6E	Term-w g	9/24/45	Cortez, Calif.
2460.		Riu		"	F	2/18/86	M	A	3380912	MeAC	9/16/42	Turlock, Calif.	10E-6E	Term-w g	9/24/45	Cortez, Calif.
2461.		Dorothy	Tsujiye	"	F	1/15/20	S	C	---	MeAC	9/16/42	Turlock, Calif.		Ind-Invit	12/7/44	Denver, Colo.
2462.		Fred	Ishiro	"	M	12/25/22	S	C	---	MeAC	9/16/42	Turlock, Calif.		Ind-AF	8/11/44	Fort Logan, Colo.
2463.		Harry	Yoshihiro	"	M	3/15/26	S	C	---	MeAC	9/16/42	Turlock, Calif.		Ind-Empl	6/29/44	Chicago, Ill.
2464.		Nobuhiro		"	M	12/11/11	M	C	---	MeAC	9/18/42	Turlock, Calif.	10E-6E	Ind-Empl	11/16/44	Blue Island, Ill.
2465.		Mitsuye		"	F	8/26/17	M	C	---	MeAC	9/18/42	Turlock, Calif.	10E-6E	Term-w g	9/24/45	Cortez, Calif.
2466.		Robert	Hiroshi	"	M	11/25/41	S	C	---	MeAC	9/18/42	Turlock, Calif.	10E-6E	Term-w g	9/24/45	Cortez, Calif.
2467.		Jean	Nobuko	"	F	12/12/43	S	C	---	B	12/12/43	-----	10E-6E	Term-w g	9/24/45	Cortez, Calif.
		Kenny	Kenji	"	M	8/3/45	S	C	---	B	8/3/45	-----	10E-6E	Term-w g	9/24/45	Cortez, Calif.
2468.	KAJIOKA	Albert	Juzo	8332	M	4/5/98	M	A	3551394	MeAC	9/16/42	Turlock, Calif.		Ind-Empl	1/16/44	Columbus, Ohio
2469.		Hisako		"	F	7/12/08	M	C	---	MeAC	9/16/42	Turlock, Calif.		Ind-Invit	2/28/44	Columbus, Ohio
2470.		Hase June		"	F	1/12/38	S	C	---	MeAC	9/16/42	Turlock, Calif.		Ind-Invit	2/28/44	Columbus, Ohio
2471.	KAJIOKA	Haruno		18169	F	3/25/00	W	A	3037859	SAAC	9/27/42	Los Angeles, Calif.	12K-1D	Term-w g	10/6/45	Los Angeles, Calif.
2472.		Miyeko		"	F	10/13/20	S	C	---	SAAC	9/27/42	Los Angeles, Calif.	12K-1D	Term-w g	8/8/45	Denver, Colorado
2473.		Kazuko		"	F	5/6/23	S	C	---	SAAC	9/27/42	Los Angeles, Calif.	12K-1D	Term-w g	8/8/45	Denver, Colorado
2474.		Kiyoko		"	F	10/22/29	S	C	---	SAAC	9/27/42	Los Angeles, Calif.	12K-1D	Term-w g	9/22/45	Los Angeles, Calif.
2475.		Agnes	Yasuko	"	F	4/13/35	S	C	---	SAAC	9/27/42	Los Angeles, Calif.	12K-1D	Term-w g	10/6/45	Los Angeles, Calif.
2476.	KAJIOKA	Otokichi		8333	M	4/14/67	M	A	5337057	MeAC	9/3/42	Turlock, Calif.	10E-10A	Term-w g	9/25/45	Cortez, Calif.
2477.		Chiyo		"	F	12/1/66	M	A	5337058	MeAC	9/3/42	Turlock, Calif.	10E-10A	Term-w g	9/25/45	Cortez, Calif.
----		Nacko (Married KAWAMURA, George)														
2478.		George		"	M	3/22/20	M	C	---	MeAC	8/27/42	Turlock, Calif.		Ind-Invit	3/20/43	Denver, Colo.

NO.	NAME		OTHER NAME	FAMILY NUMBER	SEX	DATE OF BIRTH	MARITAL STATUS	CIT.	ALIEN REGIS. NO.	TYPE OF ORIGINAL ENTRY	DATE OF ORIGINAL ENTRY	PRE-EVACUATION ADDRESS	CENTER ADDRESS	TYPE OF FINAL DEPARTURE	DATE OF FINAL DEPARTURE	DESTINATION OF FINAL DEPARTURE
2479.	KAJICKA	Yakichi		8333	M	3/25/90	M	A	5337056	MeAC	9/3/42	Turlock, Calif.	10E-1D	Term-w g	7/17/45	Denver, Colorado
2480.		Masa		"	F	3/20/97	M	A	5337059	MeAC	9/3/42	Turlock, Calif.	10E-1D	Term-w g	7/17/45	Denver, Colorado
2481.		James	Shigeharu	"	M	4/3/30	S	C	---	MeAC	9/3/42	Turlock, Calif.	10E-1D	Term-w g	4/27/45	Denver, Colorado
2482.		Tom	Shoichi	"	M	1/26/26	S	C	---	MeAC	8/27/42	Turlock, Calif.		Ind-Empl	6/27/44	Chicago, Ill.
2483.		Kazumi		"	M	11/10/17	S	C	---	MeAC	9/3/42	Turlock, Calif.		Ind-AF	6/11/43	Fort Logan, Colo.
2484.		Henry	Mitsuru	"	M	3/11/21	S	C	---	MeAC	8/27/42	Turlock, Calif.		Ind-AF	8/22/42	Fort Logan, Colo.
2485.	KAJIWARA	James	Genpachiro	18277	M	2/24/73	S	A	2969303	SAAC	9/27/42	Los Angeles, Calif.		T-S	5/19/44	Tule Lake, Calif.
2486.	KAJIWARA	Hajime	John	8367	M	12/26/02	M	A	4d9508	P-Santa Fe	7/24/43	Turlock, Calif.	10E-2B	Term-w g	9/8/45	Cortez, Calif.
2487.		Utako		"	F	7/25/09	M	A	4d9510	~~MeAC~~ I-Merced	11/9/42	Turlock, Calif.	10E-2B	Term-w g	9/8/45	Cortez, Calif.
2488.		Yoko	Florence	"	F	12/17/30	S	C	---	MeAC	9/16/42	Turlock, Calif.	10E-2B	Term-w g	9/8/45	Cortez, Calif.
2489.		Midori		"	F	7/6/32	S	C	---	MeAC	9/16/42	Turlock, Calif.	10E-2B	Term-w g	9/8/45	Cortez, Calif.
2490.		Hiromi		"	F	6/28/35	S	C	---	MeAC	9/16/42	Turlock, Calif.	10E-2B	Term-w g	9/8/45	Cortez, Calif.
2491.		Kay		"	M	12/26/36	S	C	---	MeAC	9/16/42	Turlock, Calif.	10E-2B	Term-w g	9/8/45	Cortez, Calif.
2492.		Takako		"	F	3/30/40	S	C	---	MeAC	9/16/42	Turlock, Calif.	10E-2B	Term-w g	9/8/45	Cortez, Calif.
2493.		Tayeko		"	F	10/6/42	S	C	---	~~MeAC~~ I-Merced	11/9/42	Turlock, Calif.	10E-2B	Term-w g	9/8/45	Cortez, Calif.
2494.		Buichi		"	M	1/30/19	S	C	---	~~DE~~ I-Merced	7/24/44	Turlock, Calif.	10E-2B	Term-w g	4/12/45	Detroit, Mich.
2495.		Aiji	Ronald	"	M	12/24/44	S	C	---	B	12/24/44	Turlock, Calif.	10E-2B	Term-w g	9/8/45	Cortez, Calif.
2496.		Tatsu (See IINO, Hime) Martha (Nee Takemura)														
2497.	KAJIWARA	Ryoichi		18160	M	4/1/88	W	A	4886599	SAAC	9/27/42	Gardena, Calif.	12K-1C	Term-w g	10/6/45	Los Angeles, Calif.
2498.		Makoto		"	M	12/23/22	S	C	---	SAAC	9/27/42	Gardena, Calif.	12K-1C	Term-w g	10/6/45	Los Angeles, Calif.
2499.		Yukiyoshi		"	M	2/18/26	S	C	---	SAAC	9/27/42	Gardena, Calif.	12K-1C	Term-w g	3/3/45	Chicago, Ill.
2500.		Yoshino	Wesley	"	M	8/30/33	S	C	---	SAAC	9/27/42	Gardena, Calif.	12K-1C	Term-w g	10/6/45	Los Angeles, Calif.
2501.		Kimiko		"	F	11/8/02	M	A	5164909	SAAC	9/27/42	Gardena, Calif.		D	8/23/43	
2502.	KAJIYAMA	Aiko		32873	F	1/26/20	M	C	---	MeAC	9/5/42	Walnut Grove, Calif.	9B-1D	Term-w g	9/22/45	Walnut Grove, Calif.
2503.		Merline Keiko		"	F	2/29/44	S	C	---	B	2/29/44	-----	9B-1D	Term-w g	9/22/45	Walnut Grove, Calif.
2504.		Takeo		"	M	5/30/18	M	C	---	MeAC	9/18/42	Walnut Grove, Calif.	9B-1D	Term-w g	9/22/45	Walnut Grove, Calif.
2505.	KAKEHI	Tomeharu		18260	M	2/20/01	M	A	3647710	SAAC	9/30/42	Los Angeles, Calif.	9L-12C	Term-w g	10/13/45	Lomita, Calif.
2506.		Sadae		"	F	12/19/07	M	C	---	SAAC	9/30/42	Los Angeles, Calif.	9L-12C	Term-w g	10/13/45	Lomita, Calif.
2507.		Ritsuye	J.	"	F	8/23/42	S	C	---	SAAC	9/30/42	Los Angeles, Calif.	9L-12C	Term-w g	10/13/45	Lomita, Calif.
2508.	KAKIKI	Masato		28765	M	10/22/20	S	C	---	MeAC	9/9/42	Sebastopol, Calif.		T-S	5/18/44	Tule Lake, Calif.
2509.		Mitsuo	Henry	"	M	1/6/23	S	C	---	MeAC	9/9/42	Sebastopol, Calif.		T-S	5/18/44	Tule Lake, Calif.
2510.		Moriyuki		"	M	12/6/26	S	C	---	MeAC	9/9/42	Sebastopol, Calif.		T-S	5/18/44	Tule Lake, Calif.
2511.		Satsu		"	F	11/10/98	M	A	2906508	MeAC	9/9/42	Sebastopol, Calif.		T-S	5/18/44	Tule Lake, Calif.
2512.		Shizuko		"	F	7/19/28	S	C	---	MeAC	9/9/42	Sebastopol, Calif.		T-S	5/18/44	Tule Lake, Calif.
2513.		Takao		"	M	2/20/30	S	C	---	MeAC	9/9/42	Sebastopol, Calif.		T-S	5/18/44	Tule Lake, Calif.
2514.		Hideto		"	M	2/1/33	S	C	---	MeAC	9/9/42	Sebastopol, Calif.		T-S	5/18/44	Tule Lake, Calif.
2515.		Shiyemon		"	M	7/4/85	M	A	2906514	P-~~T~~-Santa Fe	5/10/44	Sebastopol, Calif.		T-S	5/18/44	Tule Lake, Calif.
2516.	KAKIMI	Hiyokichi		30856	M	8/5/83	M	A	2336328	MeAC	9/5/42	Woodland, Calif.	7E-7F	Term-w g	9/10/45	Walnut Grove, Calif.
2517.		Moto		"	F	11/13/95	M	A	2336333	MeAC	9/5/42	Woodland, Calif.	7E-7F	Term-w g	9/10/45	Walnut Grove, Calif.
----		Harue (Married ASAI, Haruno)														
2518.	KAKISHIBA	Yasuhei		32814	M	7/11/82	Sep.	A	37767585	MeAC	9/3/42	Walnut Grove, Calif.	7G-10F	Term-w g	9/22/45	Sacramento, Calif.
2519.		George		"	M	10/1/23	S	C	---	MeAC	9/18/42	Walnut Grove, Calif.	7G-10F	Term-w g	7/15/45	Blanca, Calif.
2520.	KAKITA	James	Yoshio	20395	M	11/19/94	M	C	---	MeAC	9/16/42	Colusa, Calif.	9E-10D	Term-w g	4/1/45	Colorado Springs, Colo.
2521.		Suma		"	F	9/25/01	M	A	4519322	MeAC	9/16/42	Colusa, Calif.	9E-10D	Term-w g	10/2/45	Colusa, Calif.
2522.		Alice	Nobuko	"	F	12/22/24	S	C	---	MeAC	9/16/42	Colusa, Calif.	9E-10	Ind-Empl	8/14/44	Denver, Colo.
2523.		Edward	Takeo	"	M	11/16/27	S	C	---	MeAC	9/16/42	Colusa, Calif.	9E-10D	Term-w g	10/2/45	Colusa, Calif.
2524.	KAKUDA	Katsuyuki	Kenneth	28630	M	4/7/22	S	C	---	MeAC(Sears)	12/4/42	Santa Rosa, Calif.		Ind-Invit	6/8/44	Detroit, Mich.
2525.	KAKUDO	Masayuki		27262	M	10/1/23	S	C	---	T-Tule	3/31/44	Santa Rosa, Calif.		Ind-Invit	6/8/44	Detroit, Mich.
2526.	KAMADA	George	Shigeto	8930	M	9/10/22	S	C	---	SAAC	9/21/42	Los Angeles, Calif.		Ind-Empl	3/18/43	Weston, Colo.
2527.		Yaeko		"	F	9/22/24	S	C	---	SAAC	9/21/42	Los Angeles, Calif.		Ind-Invit	5/13/43	Chicago, Ill.
2528.	KAMADA	Kojiro		8950	M	10/3/76	M	A	2484642	SAAC	9/21/42	Hawthorne, Calif.	12B-4C	Term-w g	9/10/45	Hawthorne, Calif.
2529.		Kisei		"	F	1/16/83	M	A	2484660	SAAC	9/21/42	Hawthorne, Calif.	12B-4C	Term-w g	9/10/45	Hawthorne, Calif.
2530.		James	Kozo	"	F	7/28/27	S	C	---	SAAC	9/21/42	Hawthorne, Calif.	12B-4C	Term-w g	6/18/45	Hawthorne, Calif.
2531.	KAMAI	Hideko	Ume	6232	F	11/5/06	W	A	4056429	SAAC	10/29/42	Los Angeles, Calif.		Ind-Repat.	8/30/43	Japan
2532.	KAMAYATSU	Amy		8807	F	12/13/16	M	C	---	SAAC	9/30/42	Los Angeles, Calif.	11K-12D	Term-w g	2/25/45	San Diego, Calif.
2533.		Erika	Lynne	"	F	1/30/44	S	C	---	VE(Birth Ind.)	3/29/44	Little Rock, Ark.	11K-12D	Term-w g	2/25/45	San Diego, Calif.
10129	KAMADA	Frank	Koji	2550	M	7/21/14	M	C	---	T-Rohwer	8/18/43	Hawthorne, Calif.		Ind-Invit	10/12/43	Chicago, Ill.
10130		Aiko		"	F	12/26/18	M	C	---	T-Rohwer	8/18/43	Hawthorne, Calif.		Ind-JnFam	11/13/43	Chicago, Ill.
10131		Patricia Lynn Sachie		"	F	2/13/43	S	C	---	T-Rohwer	8/18/43	Hawthorne, Calif.		Ind-JnFam	11/13/43	Chicago, Ill.

NO.	NAME		OTHER NAME	FAMILY NUMBER	SEX	DATE OF BIRTH	MARITAL STATUS	CIT.	ALIEN REGIS. NO.	TYPE OF ORIGINAL ENTRY	DATE OF ORIGINAL ENTRY	PRE-EVACUATION ADDRESS	CENTER ADDRESS	TYPE OF FINAL DEPARTURE	DATE OF FINAL DEPARTURE	DESTINATION OF FINAL DEPARTURE
2534.	KAMAYATSU	Mary	Ayako	8806	F	9/12/14	M	C	---	SAAC	1 /29/42	Los Angeles, Calif.	11K-11F	Term-w g	4/30/45	Brighton, Colo.
2535.		Isao	Glenn	"	M	2/26/32	S	C	---	SAAC	10/29/42	Los Angeles, Calif.	11K-11F	Term-w g	2/28/45	Brighton, Colo.
2536.		Shirley		"	F	1/31/42	S	C	---	SAAC	10/29/42	Los Angeles, Calif.	11K-11F	Term-w g	2/28/45	Brighton, Colo.
2537.		Jiro		"	M	3/14/05	M	C	---	SAAC	10/29/42	Los Angeles, Calif.		Term-w g	12/21/44	Cleveland, Ohio
2538.	KAMAYATSU	Hyoichi		8806	M	2/25/77	M	A	5016634	SAAC	9/21/42	Los Angeles, Calif.	9L-2A	Term-w g	10/14/45	Denver, Colo.
2539.		Kiye		"	F	3/18/83	M	A	4439918	SAAC	9/21/42	Los Angeles, Calif.	9L-2A	Term-w g	9/7/45	Boulder, Colo.
2540.	KAMAYATSU	Charles	Kiyoshi	8403	M	8/16/03	M	C	---	MeAC	9/16/42	Turlock, Calif.		Ind-Empl	10/30/43	Denver, Colo.
2541.		Aiko	Nellie	"	F	8/5/37	S	C	---	MeAC	9/16/42	Turlock, Calif.	IND -	Jn-Fam	10/30/43	Denver, Colo.
2542.		Yuki		"	F	4/29/08	M	C	---	MeAC	9/16/42	Turlock, Calif.		Ind-Empl	10/30/43	Denver, Colo.
2543.	KAMEI	Ayako	Ruth	8997	F	1/20/15	M	C	---	SAAC	9/24/42	Los Angeles, Calif.	10H-1A	Term-w g	6/6/45	Indianapolis, Ind.
2544.		Mitsuo	Alan	"	M	8/16/43	S	C	---	B	8/16/43	-----	10H-1A	Term-w g	6/6/45	Indianapolis, Ind.
2545.		Toshio		"	M	5/25/15	M	C	---	SAAC	9/24/42	Los Angeles, Calif.		Ind-AF	9/7/43	Fort Logan, Colo.
2546.	KAMEO	Tadao		17995	M	1/27/87	M	A	1479766	SAAC	9/25/42	Los Angeles, Calif.	12H-8F	Term-w g	9/14/45	Chicago, Ill.
2547.		Tadayuki		"	M	1/6/23	S	A	2153653	SAAC	9/25/42	Los Angeles, Calif.	12H-8F	Ind-Invit	11/9/43	Chicago, Ill.
2548.		Tokiko		"	F	6/5/20	S	C	---	SAAC	9/25/42	Los Angeles, Calif.		Ind-Invit	5/12/43	Chicago, Ill.
2549.	KAMEOKA	Sadao		18079	M	12/10/16	M	C	---	SAAC	9/25/42	Los Angeles, Calif.		Ind-Invit	6/28/44	Chicago, Ill.
2550.		Fujiko	Betty	"	F	12/5/21	M	C	---	SAAC	9/25/42	Los Angeles, Calif.		Ind-JnFam	12/13/44	Chicago, Ill.
2551.		Toshiko	Grace	"	F	5/9/44	S	C	---	B	5/9/44	-----		Ind-JnFam	12/13/44	Chicago, Ill.
2552.	KAMEOKA	Ei		28710	F	9/19/93	S	A	5085405	MeAC	9/8/42	Inverness, Calif.	8F-5D	Term-w g	9/18/45	Napa, Calif.
2553.		Yukino		"	F	7/12/21	M	C	---	MeAC	9/8/42	Inverness, Calif.	8F-5D	Term-w g	9/18/45	Napa, Calif.
2554.		Yasuko	Martha	"	F	5/11/41	S	C	---	MeAC	9/8/42	Inverness, Calif.	8F-5D	Term-w g	9/18/45	Napa, Calif.
2555.		Hiroko	Mary	"	F	9/18/43	S	C	---	B	9/17/43	Inverness, Calif.	8F-5D	Term-w g	9/18/45	Napa, Calif.
2556.		Takeshi		"	M	3/10/15	M	C	---	MeAC	9/8/42	Inverness, Calif.	8F-5D	Term-w g	9/18/45	Napa, Calif.
2557.	KAMEZAKI	Ted	Tatsuo	32762	M	11/11/12	M	C	---	MeAC	9/18/42	Walnut Grove, Calif.		Term-w g	7/30/45	Denver, Colo.
2558.		Tsuno		"	F	1/5/80	W	A	3547062	MeAC	9/5/42	Walnut Grove, Calif.	7F-3D	Term-w g	7/30/45	Denver, Colo.
2559.		Asayo	Tokiye	"	F	12/6/17	M	C	---	MeAC	9/5/42	Walnut Grove, Calif.		Ind-Invit	9/25/44	Denver, Colo.
2560.	KAMIBAYASHI	Masashi		18128	M	3/17/05	M	C	---	SAAC	9/27/42	Los Angeles, Calif.	12K-6B	Term-w g	4/22/45	Denver, Colo.
2561.		Umeyo		"	F	1/11/10	M	C	---	SAAC	9/27/42	Los Angeles, Calif.	12K-6B	Term-w g	10/2/45	Los Angeles, Calif.
2562.		Warren	Isami	"	M	5/14/30	S	C	---	SAAC	9/27/42	Los Angeles, Calif.	12K-6B	Term-w g	10/2/45	Los Angeles, Calif.
2563.		Janet	Mineko	"	F	1/8/33	S	C	---	SAAC	9/27/42	Los Angeles, Calif.	12K-6B	Term-w g	10/2/45	Los Angeles, Calif.
2564.		Mae	Tomoye	"	F	10/12/34	S	C	---	SAAC	9/27/42	Los Angeles, Calif.	12K-6B	Term-w g	10/2/45	Los Angeles, Calif.
2565.		Emily	Emiko	"	F	2/12/39	S	C	---	SAAC	9/27/42	Los Angeles, Calif.	12K-6B	Term-w g	10/2/45	Los Angeles, Calif.
2566.		Allen	Iwao	"	M	7/13/41	S	C	---	SAAC	9/27/42	Los Angeles, Calif.	12K-6B	Term-w g	10/2/45	Los Angeles, Calif.
2567.	KAMIGAWA	Carmel	Kiyoto	19309	M	1/11/21	S	C	---	MeAC	9/3/42	Walnut Grove, Calif.		T-S	5/18/44	Tule Lake, Calif.
2568.		Thomas	Masaiki	"	M	7/26/25	S	C	---	MeAC	9/3/42	Walnut Grove, Calif.		T-S	5/18/44	Tule Lake, Calif.
	KAMIKAWA,	Satoru		9654	M	7/12/98	S	A	5047643	T-Manzanar	2/26/42	Los Angeles, Calif		Ind. Empl.	11/6/43	Denver, Colo.
2569.	KAMIKAWA	Toyotaro		27227	M	6/15/80	M	A	2664379	T-Tule	9/15/43	Sacramento, Calif.	6E-8E	Term-w g	10/2/45	Sacramento, Calif.
2570.		Natsuno		"	F	10/15/97	M	A	2052902	T-Tule	9/15/43	Sacramento, Calif.	6E-8E	Term-w g	10/2/45	Sacramento, Calif.
2571.		Ray		"	M	8/11/24	S	C	---	T-Tule	9/15/43	Sacramento, Calif.		Ind-AF	8/21/44	Fort Logan, Colo.
2572.		May	Kazue	"	F	11/29/27	S	C	---	T-Tule	9/15/43	Sacramento, Calif.	6E-8E	Term-w g	10/2/45	Sacramento, Calif.
2573.		Emiko		"	F	7/20/30	S	C	---	T-Tule	9/15/43	Sacramento, Calif.	6E-8E	Term-w g	10/2/45	Sacramento, Calif.
2574.		Frances	Natsuno	"	F	5/26/33	S	C	---	T-Tule	9/15/43	Sacramento, Calif.	6E-8E	Term-w g	10/2/45	Sacramento, Calif.
2575.		Sachiko		"	F	8/8/36	S	C	---	T-Tule	9/15/43	Sacramento, Calif.	6E-8E	Term-w g	10/2/45	Sacramento, Calif.
2576.		Tommy	Takiye	"	M	6/29/38	S	C	---	T-Tule	9/15/43	Sacramento, Calif.	6E-8E	Term-w g	10/2/45	Sacramento, Calif.
2577.		Louise	Midori	"	F	7/21/40	S	C	---	T-Tule	9/15/43	Sacramento, Calif.	6E-8E	Term-w g	10/2/45	Sacramento, Calif.
2578.		Masao		"	M	1/28/1	S	C	---	T-Tule	9/15/43	Sacramento, Calif.		Ind-Empl	5/31/44	Caldwell, Idaho
2579.		Ben		"	M	3/29/22	S	C	---	T-Tule	1/4/44	Sacramento, Calif.		Ind-Empl	3/16/44	Caldwell, Idaho
2580.		Joe		"	M	6/14/20	S	C	---	T-Tule	9/15/43	Sacramento, Calif.	6E-8E	Term-w g	5/29/45	Sacramento, Calif.
2581.	KAMIMOTO	Kazumi	Jack	18194	M	10/29/14	M	C	---	SAAC	9/28/42	Los Angeles, Calif.	7K-9A	Term-w g	5/13/45	Medinah, Ill.
2582.		Yoshiko		"	F	2/20/20	M	C	---	SAAC	9/28/42	Los Angeles, Calif.	7K-9A	Term-w g	9/30/45	Los Angeles, Calif.
2583.		Junko		"	F	5/16/42	S	C	---	SAAC	9/28/42	Los Angeles, Calif.	7K-9A	Term-w g	9/30/45	Los Angeles, Calif.
2584.	KAMIMURA	Tokuichi		1956	M	5/3/04	M	A	3466703	MeAC	9/16/42	Turlock, Calif.	9E-11F	Term-w g	5/24/45	Denver, Colo.
2585.		Miyeko		"	F	6/8/17	M	C	---	MeAC	9/16/42	Turlock, Calif.	9E-11F	Term-w g	9/25/45	Cortez, Calif.
2586.		Dorene	Michiko	"	F	6/18/43	S	C	---	B	6/18/43	-----	9E-11F	Term-w g	9/25/45	Cortez, Calif.
2587.	KAMIYA	Shizuko		8397	F	3/17/94	W	A	349718	MeAC	9/16/42	Delhi, Calif.	10E-12A	Term-w g	4/18/45	Berkeley, Calif.
2588.		Joe		"	M	8/9/25	S	C	---	MeAC	9/16/42	Delhi, Calif.		Ind-Invit	11/2/43	Cincinnati, Ohio
2589.		Makoto		"	M	3/18/22	S	C	---	MeAC	9/16/42	Delhi, Calif.		Ind-Empl	3/15/43	Provo, Utah
2590.		Smile		"	M	12/23/20	S	C	---	MeAC	9/18/42	Delhi, Calif.		Ind-AF	7/21/43	Fort Logan, Colo.
2591.	KAMO	Haruo		18091	M	1/9/22	S	C	---	SAAC	9/25/42	Los Angeles, Calif.		Ind-Empl	6/17/43	Butte, Mont.

NO.	NAME		OTHER NAME	FAMILY NUMBER	SEX	DATE OF BIRTH	MARITAL STATUS	CIT.	ALIEN REGIS. NO.	TYPE OF ORIGINAL ENTRY	DATE OF ORIGINAL ENTRY	PRE-EVACUATION ADDRESS	CENTER ADDRESS	TYPE OF FINAL DEPARTURE	DATE OF FINAL DEPARTURE	DESTINATION OF FINAL DEPARTURE
2592.	KANAGAKI	Chiyozo		20424	M	12/20/65	M	A	4161566	MeAC	9/16/42	Colusa, Calif.	9E-1B	Term-w g	10/2/45	Colusa, Calif.
2593.		Teiko		"	F	1/9/97	M	A	4161627	MeAC	9/16/42	Colusa, Calif.	9E-1B	Term-w g	10/2/45	Colusa, Calif.
2594.		Masaru		"	M	9/6/23	S	C	---	MeAC	9/16/42	Colusa, Calif.	9E-1B	Term-w g	10/2/45	Colusa, Calif.
2595.		Chiyoko		"	F	3/9/27	S	C	---	MeAC	9/16/42	Colusa, Calif.	9E-1B	Term-w g	6/5/45	Denver, Colo.
2596.		Suso		"	M	7/28/25	S	C	---	MeAC	9/18/42	Colusa, Calif.	9E-1	Ind-Invit	3/9/44	Detroit, Mich.
2597.		Teruye		"	F	3/6/21	S	C	---	MeAC	9/16/42	Colusa, Calif.		Ind-Invit	3/9/44	Detroit, Mich.
2598.	KANAI	Ijuro		38822	M	5/25/81	M	A	3263693	T-Jerome	6/20/44	Newcastle, Calif.	12B-9B	Term-w g	10/2/45	Wheatland, Calif.
2599.		Kikuye		"	F	2/16/97	M	A	3657152	T-Jerome	6/20/44	Newcastle, Calif.	12E-9E	Term-w g	10/2/45	Wheatland, Calif.
2600.		Kiyoe	Kay	"	F	1/4/25	S	C	---	T-Jerome	6/20/44	Newcastle, Calif.	12E-9E	Term-w g	10/2/45	Wheatland, Calif.
2601.	KANAOKA	Takei	Jim	30328	M	5/17/61	S	A	4161628	MeAC	9/8/42	Colusa, Calif.	12B-12F	Term-w g	10/13/45	Colusa, Calif.
2602.	KANAZAWA	Eijiro		18157	M	5/11/74	M	A	16611141	SAAC	9/27/42	Los Angeles, Calif.	12B-4F	Term-w g	10/13/45	Lomita, Calif.
2603.		Sui		"	F	7/11/76	M	A	5875318	SAAC	9/27/42	Los Angeles, Calif.	12B-4F	Term-w g	10/13/45	Lomita, Calif.
2604.	KANAZAWA	James	Minobu	8803	M	4/1/99	M	C	---	SAAC	9/21/42	Los Angeles, Calif.		Ind-AF	12/18/42	Camp Savage, Minn.
2605.		Chizuyo		"	F	6/15/07	M	C	---	SAAC	9/21/42	Los Angeles, Calif.		Ind-Invit	4/21/43	Chicago, Ill.
2606.		Jay	Eikichi	"	M	12/26/29	S	C	---	SAAC	9/21/42	Los Angeles, Calif.		Ind-Invit	4/21/43	Chicago, Ill.
2607.		Kay	Kaiji	"	M	4/30/31	S	C	---	SAAC	9/21/42	Los Angeles, Calif.		Ind-Invit	4/21/43	Chicago, Ill.
2608.	KANDA	James	Takato	18119	M	12/27/88	M	A	4344146	SAAC	9/27/42	Los Angeles, Calif.	6G-10B	Term-w g	9/18/45	Los Angeles, Calif.
2609.		Taki		"	F	12/6/00	M	A	5289024	SAAC	9/27/42	Los Angeles, Calif.	6G-10B	Term-w g	9/18/45	Los Angeles, Calif.
2610.		Rinzaburo		"	M	3/15/82	S	A	4333932	SAAC	9/27/42	Los Angeles, Calif.	6G-10B	Term-w g	9/18/45	Los Angeles, Calif.
2611.		Tokiko	Florence	"	F	3/17/30	S	C	---	SAAC	9/27/42	Los Angeles, Calif.	6G-10B	Term-w g	9/18/45	Los Angeles, Calif.
2612.		Mamoru		"	M	7/25/24	S	C	---	SAAC	9/27/42	Los Angeles, Calif.		Ind-Invit	2/5/44	Boston, Mass.
2613.	KANDA	Mary		18825	F	1/14/16	S	C	---	SAAC	9/25/42	Los Angeles, Calif.		Ind-Empl	1/4/43	Denver, Colo.
2614.		Kenzo		"	M	11/18/82	M	A	3800361	SAAC	9/25/42	Los Angeles, Calif.		Ind-Invit	5/23/44	Denver, Colo.
2615.		Asako		"	F	1/15/91	M	A	3800355	SAAC	9/25/42	Los Angeles, Calif.		Ind-Empl	11/22/43	Denver, Colo.
2616.		John		"	M	5/9/22	S	C	---	SAAC	9/25/42	Los Angeles, Calif.		Ind-Invit	2/17/43	Denver, Colo.
2617.	KANDA,	Mitsugi		20454	M	9/24/88	M	A	2473468	MeAC	9/9/42	Yuba City, Calif.	12F-11B	Term-w g	9/27/45	St. Louis, Mo.
2618.		Hisayo		"	F	7/5/95	M	A	3867380	MeAC	9/9/42	Yuba City, Calif.	12F-11B	Term-w g	9/27/45	St. Louis, Mo.
2619.		Chizu		"	F	9/17/17	S	C	---	MeAC	9/9/42	Yuba City, Calif.		Ind-Invit	9/20/44	Wester Grove, Mo.
2620.		Kiyoye		"	F	4/4/30	S	C	---	MeAC	9/9/42	Yuba City, Calif.	12F-11B	Term-w g	7/3/45	St. Louis, Mo.
2621.		May		"	F	5/16/19	S	C	---	MeAC	9/9/42	Yuba City, Calif.	12F-11	Ind-Invit	4/27/44	St Louis, Mo.
2622.		Hiroshi		"	M	8/15/15	S	C	---	MeAC	8/27/42	Alameda, Calif.		Ind-Invit	9/14/43	St Louis, Mo.
2623.	KANDA	Ukichi		8409	M	1872	S	A	2732118	MeAC	9/16/42	Turlock, Calif.		T-S	5/18/44	Tule Lake, Calif.
2624.	KANEHIRO	Manjiro		24963	M	12/20/67	S	A	5910824	MeAC	9/4/42	Madison, Calif.	6B-7B	Term-w g	4/10/45	Coolidge, Kansas
2625.	KANAMEISHI	Masajiro		8709	M	7/9/90	M	A	4096802	SAAC	9/21/42	Los Angeles, Calif.		Ind-Invit	11/1/44	Chicago, Ill.
2626.		Fujie		"	F	5/19/96	M	A	4622025	SAAC	9/21/42	Los Angeles, Calif.		Ind-Invit	11/1/44	Chicago, Ill.
2627.		Betty	Masako	"	F	11/4/26	S	C	---	SAAC	9/21/42	Los Angeles, Calif.		Ind-Invit	5/25/44	Shaker Heights, Ohio
2628.		Doris	Michie	"	F	4/1/32	S	C	---	SAAC	9/21/42	Los Angeles, Calif.		Ind-JnFam	11/1/44	Chicago, Ill.
2629.		Yukiko		"	F	4/17/20	S	C	---	SAAC	9/21/42	Los Angeles, Calif.		Ind-Invit	8/3/43	Cleveland, Ohio
2630.	KANEKI	Taro		8944	M	12/18/98	S	A		SAAC	11/23/42	Los Angeles, Calif.		Ind-Empl	8/21/43	Rockyford, Colo.
2631.	KANEKO	Alice	Miyoko	18664	F	6/8/11	S	C	---	T-Manzanar	11/5/43	Los Angeles, Calif.		Ind-Empl	3/1/44	Pueblo, Colo.
2632.	KANEKO	Kiku		8961	F	11/20/11	M	C	---	SAAC	9/21/42	Los Angeles, Calif.		Ind-JnFam	5/10/44	Chicago, Ill.
2633.		Carolyn	Joan	"	F	9/4/34	S	C	---	SAAC	9/21/42	Los Angeles, Calif.		Ind-JnFam	5/10/44	Chicago, Ill.
2634.		James	Philip	"	M	11/15/39	S	C	---	SAAC	9/21/42	Los Angeles, Calif.		Ind-JnFam	5/10/44	Chicago, Ill.
2635.		Marilyn	Kay	"	F	5/14/42	S	C	---	SAAC	9/21/42	Los Angeles, Calif.		Ind-JnFam	5/10/44	Chicago, Ill.
2636.		James	Shizaburo	"	M	11/11/07	M	C	---	SAAC	9/21/42	Los Angeles, Calif.		Ind-Invit	1/29/44	Chicago, Ill.
2637.	KANEKO	Miyako		18263	F	6/15/83	W	C	---	SAAC	9/30/42	Los Angeles, Calif.	11K-9D	Term-w g	9/28/45	Chicago, Ill.
2638.		David	Teruyoshi	"	M	3/30/27	S	C	---	SAAC	9/30/42	Los Angeles, Calif.	11K-9D	Term-w g	2/16/45	Chicago, Ill.
2639.	KANEKO	Robbin	Shinjiro	18263	M	5/18/06	M	C	---	SAAC	9/30/42	Los Angeles, Calif.	11K-10B	Term-w g	2/18/45	Los Angeles, Calif.
2640.		Aiko	Florence	"	F	12/13/13	M	C	---	SAAC	9/30/42	Los Angeles, Calif.	11K-10B	Term-w g	6/25/45	Los Angeles, Calif.
2641.		Cathryn	Seiko	"	F	8/15/39	S	C	---	SAAC	9/30/42	Los Angeles, Calif.	11K-10B	Term-w g	6/25/45	Los Angeles, Calif.
2642.		Janet	Kiyoko	"	F	9/9/41	S	C	---	SAAC	9/30/42	Los Angeles, Calif.	11K-10B	Term-w g	6/25/45	Los Angeles, Calif.
2643.		Callie	Michiko	"	F	8/25/23	S	C	---	SAAC	9/30/42	Los Angeles, Calif.		Ind-Invit	8/23/43	Chicago, Ill.
2644.		Russell	Sho	"	M	8/16/44	S	C	---	B	8/16/44	-----	11K-10B	Term-w g	6/25/45	Los Angeles, Calif.
2645.	KANEKO	Taro		38872	M	3/4/74	M	A	2721046	T-Jerome	6/20/44	Newcastle, Calif.	9L-3D	Term-w g	8/27/45	Penryn, Calif.
2646.		Toyo		"	F	5/8/72	M	A	2721045	T-Jerome	6/20/44	Newcastle, Calif.	9L-3D	Term-w g	8/27/45	Penryn, Calif.

NO.	NAME	OTHER NAME	FAMILY NUMBER	SEX	DATE OF BIRTH	MARITAL STATUS	CIT.	ALIEN REGIS. NO.	TYPE OF ORIGINAL ENTRY	DATE OF ORIGINAL ENTRY	PRE-EVACUATION ADDRESS	CENTER ADDRESS	TYPE OF FINAL DEPARTURE	DATE OF FINAL DEPARTURE	DESTINATION OF FINAL DEPARTURE
2647.	KANEMAKI	Toyo (Nee TACHIKAWA)	12948	F	9/4/21	M	C	---	SAAC	9/ 21/44	Los Angeles, Calif.		Ind-Invit	3/1/44	Chicago, Ill.
2648.		Shigeru	"	M	2/15/20	M	C	---	T-Rohwer	5/27/43	Los Angeles, Calif.		Ind-Invit	3/1/44	Chicago, Ill.
2649.	KANESHIRO	Yoshio	8757	M	8/4/17	S	C	---	SAAC	9/19/42	Los Angeles, Calif.		Ind-Invit	9/25/44	Cleveland, Ohio
	KANESHIRO	Karleen Misa	1872	F	4/19/45	S	C	---	B	4/19/45	-----	11E-10C	Term-w/o g	6/25/45	Baltimore, Md.
2650.	KANEYOSHI	Hirosuke	28851	M	9/9/81	M	A	5841157	MeAC	9/5/42	Sebastopol, Calif.	12F-3B	Term-w g-	5/17/45	Keenesburg, Colo.
2651.		Tsu	"	F	9/1/93	M	A	2381150	MeAC	9/9/42	Sebastopol, Calif.	12F-3B	Term-w g	5/17/45	Keenesburg, Colo.
2652.		Masami Sam	"	M	8/11/17	S	C	---	MeAC	9/18/42	Sebastopol, Calif.		Ind-Empl	8/8/44	Bridgeton, N. Y.
----		Tsutai (Married TSUJIOKA, Tsumoku)													
2653.	KANKI	Saburo	28968	M	3/8/74	M	A	2138292	MeAC	9/8/42	Mill Valley, Calif.	8G-5D	Term-w g	10/13/45	Chicago, Ill.
2654.		Katsu	"	F	8/24/81	M	A	1497686	MeAC	9/8/42	Mill Valley, Calif.	8G-5D	Term-w g	10/13/45	Chicago, Ill.
2655.		Mitsuru	"	M	5/4/09	S	C	---	MeAC	9/8/42	Mill Valley, Calif.	8G-5D	Term-w g	10/13/45	Chicago, Ill.
2656.		Manoru	"	M	2/20/18	S	C	---	MeAC	9/8/42	Mill Valley, Calif.		Ind-Invit	2/12/44	Chicago, Ill.
2657.	KANO	Terumitsu	11709	M	3/7/12	M	C	---	T-Minidoka	5/22/43	Seattle, Wash.	11K-1B	Term-w g	9/19/45	Seattle, Wash.
2658.		Masuko	"	F	7/3/15	M	C	---	T-Minidoka	5/22/43	Seattle, Wash.	11K-1B	Term-w g	9/19/45	Seattle, Wash.
2659.		Yuki	"	M	5/2/41	S	C	---	T-Minidoka	5/22/43	Seattle, Wash.	11K-1B	Term-w g	9/19/45	Seattle, Wash.
2660.		Yumi Julie	"	F	7/5/43	S	C	---	B	7/5/43	-----	11K-1B	Term-w g	9/19/45	Seattle, Wash.
2661.		Pearl Kumi	"	F	12/7/44	S	C	---	B	12/7/44	-----	11K-1B	Term-w g	9/19/45	Seattle, Wash.
2662.	KANZAKI	Maju	5658	F	3/25/92	W	A	5296638	SAAC	9/27/42	Hermosa Beach, Calif.	12K-12A	Term-w g	8/27/45	Los Angeles, Calif.
2663.		Tomiko	"	F	8/23/31	S	C	---	SAAC	9/27/42	Hermosa Beach, Calif.	12K-12A	Term-w g	8/27/45	Los Angeles, Calif.
2664.	KARATSU	Unosuke	8190	M	1/16/91	M	A	5219109	SAAC	9/19/42	Los Angeles, Calif.	10H-7B	Term-w g	10/2/45	Denver, Colo.
2665.		Fumi	"	F	7/23/03	M	A	1662556	SAAC	9/19/42	Los Angeles, Calif.	10H-7B	Term-w g	8/27/45	Los Angeles, Calif.
2666.		Miwako	"	F	3/17/29	S	C	---	SAAC	9/19/42	Los Angeles, Calif.	10H-7B	Term-w g	8/27/45	Los Angeles, Calif.
2667.		Hideo	"	M	1/14/31	S	C	---	SAAC	9/19/42	Los Angeles, Calif.	10H-7B	Term-w g	8/27/45	Los Angeles, Calif.
2668.		George Yoshitami	"	M	1/2/21	S	C	---	SAAC	9/19/42	Los Angeles, Calif.		Ind-Invit	6/26/44	Chicago, Ill.
2669.		James Saburo	"	M	3/2 /25	S	C	---	SAAC	9/19/42	Los Angeles, Calif.		Ind-AF	4/18/43	Fort Logan, Colo.
2670.		Henry Mamoru	"	M	12/12/23	S	C	---	SAAC	9/19/42	Los Angeles, Calif.		Ind-Invit	6/5/43	Denver, Colo.
2671.	KARIYA	Hisashi George	36318	M	3/21/25	S	C	---	T-Jero	2/4/43	San Pedro, Calif.		Ind-Empl	5/30/43	Henderson, Colo.
2672.		Kameno	"	F	6/15/90	W	A	5052888	T-Jero	2/4/43	San Pedro, Calif.		Ind-Empl	5/30/43	Henderson, Colo.
2673.		Minoru Henry	"	M	12/31/19	S	C	---	T-Jero	2/4/43	San Pedro, Calif.		Ind-Empl	5/30/43	Henderson, Colo.
2674.	KASAI	Kiyoshi	20446	M	10/9/17	M	C	---	MeAC	9/16/42	Colusa, Calif.		Ind-Invit	6/3/43	Chicago, Ill.
2675.		Ayako	"	F	4/21/19	M	C	~~---~~	MeAC	9/16/42	Colusa, Calif.		Ind-JnFam	6/3/43	Chicago, Ill.
2676.	KASAI	Mary Fumiko	18234	F	7/10/11	M	C	---	SAAC	9/30/42	Los Angeles, Calif.		Ind-JnFam	2/15/44	Chicago, Ill.
2677.		Roy Tadayuki	"	M	8/17/24	M	A	3550526	SAAC	9/30/42	Los Angeles, Calif.		Ind-Invit	12/2/43	Chicago, Ill.
2678.	KASAI	Isaku	28772	M	5/10/81	M	A	2932919	MeAC	9/9/42	Santa Rosa, Calif.	11F-2C	Term-w g	10/2/45	Sebastopol, Calif.
2679.		Mienoye	"	F	10/8/09	M	A	2932920	MeAC	9/9/42	Santa Rosa, Calif.	11F-2C	Term-w g	10/2/45	Sebastopol, Calif.
2680.		Asano	"	F	11/1/26	S	C	---	MeAC	9/9/42	Santa Rosa, Calif.	11F-2C	Term-w g	9/12/45	New York, New York
2681.		Aiko	"	F	3/27/28	S	C	---	MeAC	9/9/42	Santa Rosa, Calif.	11F-2C	Term-w g	10/2/45	Sebastopol, Calif.
2682.		Masako	"	F	3/27/30	S	C	---	MeAC	9/9/42	Santa Rosa, Calif.	11F-2C	Term-w g	10/2/45	Sebastopol, Calif.
2683.		Haruo	"	M	1/10/32	S	C	---	MeAC	9/9/42	Santa Rosa, Calif.	11F-2C	Term-w g	10/2/45	Sebastopol, Calif.
2684.		Hanako	"	F	3/27/34	S	C	---	MeAC	9/9/42	Santa Rosa, Calif.	11F-2C	Term-w g	10/2/45	Sebastopol, Calif.
2685.		Sasako	"	F	10/19/36	S	C	---	MeAC	9/9/42	Santa Rosa, Calif.	11F-2C	Term-w g	10/2/45	Sebastopol, Calif.
2686.		Mitsuko	"	F	1/27/39	S	C	---	MeAC	9/9/42	Santa Rosa, Calif.	11F-2C	Term-w g	10/2/45	Sebastopol, Calif.
2687.		Ko Fred	"	M	8/26/22	S	C	---	MeAC	9/9/42	Santa Rosa, Calif.		Ind-Empl	4/27/43	Denver, Colo.
2688.		Tokiyo	"	M	2/11/24	S	C	---	MeAC	9/9/42	Santa Rosa, Calif.		Ind-Empl	6/21/44	Granly, Colo.
2689.	KASAI	Yomozo	20439	M	5/21/86	W	A	4161567	MeAC	9/16/42	Colusa, Calif.	9E-6B	Term-w g	9/20/45	Colusa, Calif.
2690.		Cameo	"	F	7/22/25	S	C	---	MeAC	9/16/42	Colusa, Calif.	9E-6B	Ind-Invit	7/18/44	Chicago, Ill.
2691.		Yoneko	"	F	2/13/27	S	C	---	MeAC	9/16/42	Colusa, Calif.		Term-w g	8/4/45	Chicago, Ill.
2692.		Fujie	"	F	3/2/33	S	C	---	MeAC	9/16/42	Colusa, Calif.	9E-6B	Term-w g	8/4/45	Chicago, Ill.
2693.		Ai	"	F	3/2/96	W	A	4631716	MeAC	9/16/42	Colusa, Calif.		D	12/6/43	
2694.		Saburo	"	M	6/12/20	S	C	---	MeAC	9/16/42	Colusa, Calif.		Ind-Invit	7/18/44	Chicago, Ill.
2695.	KASHIWA	Ryuten	None	M	3/24/83	S	A	3552366	P-Santa Fe	11/15/44	Oaku, Hawaii	9K-9C	Term-w g	9/28/45	Oahu, Hawaii
2696.	KASHIWABARA	John Hkichi	25468	M	11/30/21	S	C	---	T-Tule	9/15/43	Penryn, Calif.		Ind-Invit	4/12/44	Chicago, Ill.
2697.		Tom Tomoso	"	M	5/12/23	S	C	---	T-Tule	9/15/43	Penryn, Calif.		Ind-AF	3/27/44	Chicago, Ill.
2698.		Kensuke	"	M	2/7/26	S	C	---	T-Tule	9/15/43	Penryn, Calif.		Ind-Invit	7/27/44	Chicago, Ill.
2699.		Matsuo	"	M	3/31/89	M	A	5567687	T-Tule	9/15/43	Penryn, Calif.	12F-4B	Term-w g	9/29/45	Penryn, Calif.
2700.		Kikuno	"	F	12/16/91	M	A	2864233	T-Tule	9/15/43	Penryn, Calif.	12F-4B	Term-w g	9/29/45	Penryn, Calif.
2701.		Hiroko	"	F	1/3/25	S	C	---	T-Tule	9/15/43	Penryn, Calif.	12F-4B	Term-w g	9/29/45	Penryn, Calif.
2702.		Masuo	"	M	11/5/18	S	C	---	T-Tule	11/14/43	Penryn, Calif.		Ind-Invit	3/14/44	Detroit, Mich.

NO.	NAME		OTHER NAME	FAMILY NUMBER	SEX	DATE OF BIRTH	MARITAL STATUS	CIT.	ALIEN REGIS. NO.	TYPE OF ORIGINAL ENTRY	DATE OF ORIGINAL ENTRY	PRE-EVACUATION ADDRESS	CENTER ADDRESS	TYPE OF FINAL DEPARTURE	DATE OF FINAL DEPARTURE	DESTINATION OF FINAL DEPARTURE
2703.	KASHIWABARA	Katsusaburo	Roy	18168	M	12/18/99	M	A	3071311	SAAC	9/27/42	Los Angeles, Calif.	12K-9D	Term-w g	5/28/45	Bridgeton, N. J.
2704.		Fukuye		"	F	11/11/07	M	A	3706959	SAAC	9/27/42	Los Angeles, Calif.	12K-9D	Term-w g	5/28/45	Bridgeton, N. J.
2705.		Mitsuye	Eileen	"	F	7/2/35	S	C	----	SAAC	9/27/42	Los Angeles, Calif.	12K-9D	Term-w g	5/28/45	Bridgeton, N. J.
2706.		Masato	Harry	"	M	3/23/39	S	C	----	SAAC	9/27/42	Los Angeles, Calif.	12K-9D	Term-w g	5/28/45	Bridgeton, N. J.
2707.	KASHIWABARA	Yoshimasa	George	18167	M	10/11/97	M	A	3067047	SAAC	9/27/42	Los Angeles, Calif.	12K-10C	Term-w g	7/26/45	Chicago, Ill.
2708.		Yae	Mary	"	F	11/11/02	M	A	3067049	SAAC	9/27/42	Los Angeles, Calif.	12K-10C	Term-w g	7/26/45	Chicago, Ill.
2709.		Tommy	Kenji	"	M	10/3/30	S	C	----	SAAC	9/27/42	Los Angeles, Calif.	12K-10C	Term-w g	7/26/45	Chicago, Ill.
2710.		Jack	Yoshiaki	"	M	9/1/25	S	C	----	SAAC	9/27/42	Los Angeles, Calif.		Ind-Empl	1/28/44	Chicago, Ill.
2711.	KASHIWAGI	Maruto	Frank	30868	M	11/1/75	M	A	2937919	MoAC	9/8/42	Woodland, Calif.	8F-2C	Term-w g	9/22/45	Sacramento, Calif.
2712.		Tatsu		"	F	9/28/92	M	A	2937920	MoAC	9/8/42	Woodland, Calif.	8F-2C	Term-w g	9/22/45	Sacramento, Calif.
2713.		Tom	Kaoru	"	M	7/29/25	S	C	----	MoAC	9/8/42	Woodland, Calif.		Ind-AF	7/29/44	Fort Logan, Colo.
2714.		Chiyo		"	F	7/25/18	S	C	----	MoAC	9/8/42	Woodland, Calif.		Ind-Invit	4/23/43	Chicago, Ill.
2715.		George	Yoshino	"	M	12/6/20	S	C	----	MoAC	9/8/42	Woodland, Calif.		Ind-AF	3/7/43	Fort Logan, Colo.
2716.		Kimi	Jane	"	F	9/12/23	S	C	----	MoAC	9/8/42	Woodland, Calif.		Ind-Invit	12/15/43	Chicago, Ill.
2717.		Ieoko	June	"	F	5/25/22	S	C	----	MoAC	9/8/42	Woodland, Calif.		Ind-Invit	4/23/43	Galeston, Texas
2718.		Robert	Ichigi	"	M	2/11/19	S	C	----	MoAC	9/8/42	Woodland, Calif.		Ind-AF	5/7/43	Fort Logan, Colo.
2719.	KASHIWAGI	Joe	Jack	27645	M	10/10/12	S	C	----	T-Tule	9/22/43	Sacramento, Calif.		Ind-Penal	5/12/44	Denver, Colo.
2720.	KASHIWAGI	Susie		30803	F	11/28/10	S	C	----	MoAC	9/8/42	Woodland, Calif.	8F-3A	Term-w g	9/25/45	San Francisco, Calif.
2721.		Jimmy	Ichiro	"	M	7/12/30	S	C	----	MoAC	9/8/42	Woodland, Calif.	8F-3A	Term-w g	9/25/45	San Francisco, Calif.
2722.		Frances		"	F	10/27/31	S	C	----	MoAC	9/8/42	Woodland, Calif.	8F-3A	Term-w g	9/25/45	San Francisco, Calif.
2723.	KASHIWAGI	Mary	Anne	17960	F	5/30/30	S	C	----	SAAC	9/21/42	Los Angeles, Calif.		Ind-Invit	5/6/43	Minneapolis, Minn.
2724.		Rio	Rioichi	"	M	12/16/06	M	C	----	SAAC	9/21/42	Los Angeles, Calif.		Ind-Invit	5/6/43	Minneapolis, Minn.
2725.		Sumiro		"	F	10/6/04	M	C	----	SAAC	9/21/42	Los Angeles, Calif.		Ind-JnFam	5/6/43	Minneapolis, Minn.
2726.	KASHIWASH	Katsuchika	Frank	8302	M	10/21/85	M	A	5417653	MoAC	9/18/42	Livingston, Calif.	10B-11F	Term-w g	10/2/45	Livingston, Calif.
2728.		Tsuru	Ruth	"	F	9/7/92	M	A	5417654	MoAC	9/18/42	Livingston, Calif.	10B-11F	Term-w g	10/2/45	Livingston, Calif.
2729.		Yuriko	Mary	"	F	7/25/27	S	C	----	MoAC	9/18/42	Livingston, Calif.	10B-11F	Term-w g	5/14/45	Denver, Colorado
2730.		Michiko	Joyce	"	F	9/14/31	S	C	----	MoAC	9/18/42	Livingston, Calif.	10B-11F	Term-w g	2/25/45	Petaluma, Calif.
2731.		Ernest	Joji	"	M	1/2/17	S	C	----	MoAC	9/18/42	Livingston, Calif.		Ind-AF	5/20/43	Fort Logan, Colo.
2732.		William	Ben	"	M	6/6/25	S	C	----	MoAC	9/18/42	Livingston, Calif.		Ind-Empl	12/10/44	Cleveland, Ohio
2733.		James		"	M	11/1/21	S	C	----	MoAC	9/18/42	Livingston, Calif.		Ind-Empl	5/4/43	La Junta, Colo.
2734.	KASUGA	Yoshiko		26859	F	10/5/12	M	C	----	T-Poston	12/21/43	San Francisco, Calif.	8D-5C	Term-w g	2/7/45	Chicago, Ill.
2735.		Sidney	Kenji	"	M	7/10/40	S	C	----	T-Poston	12/21/43	San Francisco, Calif.	8D-5C	Term-w g	2/7/45	Chicago, Ill.
2736.		Joyce	Tayeko	"	F	4/17/44	S	C	----	B	4/17/44	------	8D-5C	Term-w g	2/7/45	Chicago, Ill.
2737.	KATAGIRI	Matsujo		8733	F	3/30/19	M	C	------	SAAC	9/19/42	Los Angeles, Calif.	9L-5F	Term-w g	5/21/45	Los Angeles, Calif.
2738.		Betty	Yoshiko	"	F	4/20/42	S	C	----	SAAC	9/19/42	Los Angeles, Calif.	9L-5F	Term-w g	5/21/45	Los Angeles, Calif.
2739.		George		"	M	11/20/08	M	C	----	SAAC	9/19/42	Los Angeles, Calif.		Ind-Empl	1/27/44	Crowley, Colo.
2740.	KATAGIRI	Yoshiaki		8733	M	7/14/00	S	A	3367879	SAAC	9/19/42	Los Angeles, Calif.	9L-6F	Term-w g	4/25/45	Los Angeles, Calif.
2741.		Genbei		"	M	3/13/76	M	A	3840392	SAAC	9/19/42	Los Angeles, Calif.	9L-6F	Term-w g	5/21/45	Los Angeles, Calif.
2742.		Hama		"	F	11/1/81	M	A	3960294	SAAC	9/19/42	Los Angeles, Calif.	9L-6F	Term-w g	5/21/45	Los Angeles, Calif.
2743.	KATAI	Masao		18250	M	4/3/85	M	A	2868736	SAAC	9/30/42	Los Angeles, Calif.		Ind-Empl	7/31/43	Ft Lupton, Colo.
2744.		Kio		"	F	9/21/94	M	A	2941524	SAAC	9/30/42	Los Angeles, Calif.		Ind-Invit	8/2/43	Denver, Colo.
2745.	KATAYAMA	Hideko		18051	F	12/8/16	M	C	----	SAAC	9/25/42	Los Angeles, Calif.	12B-12D	Term-w g	8/6/45	Chicago, Ill.
2746.		Dennis	Fujio	"	M	9/2/42	S	C	----	SAAC	9/25/42	Los Angeles, Calif.	12B-12D	Term-w g	8/6/45	Chicago, Ill.
2747.		Elaine	Fukiko	"	F	1/24/44	S	C	----	B	1/24/44	------	12B-12D	Term-w g	8/6/45	Chicago, Ill.
2748.		Satoru		"	M	3/23/17	M	C	----	SAAC	10/29/42	Los Angeles, Calif.		Ind-Invit	1/10/44	Elmira, N. Y.
2749.	KATAYAMA	John	Mitsumoto	None	M	12/25/12	M	C	----	I Millerest	12/17/44	La Crescenta, Calif.	6E-2A	Term-w g	5/18/45	Los Angeles, Calif.
2750.		Emi (nee SAITO)		8769	F	8/4/11	M	C	----I Ol	w Sanatorium	7/24/44	Olive View, Calif.	6E-2A	Term-w g	5/18/45	Los Angeles, Calif.
2751.	KATAYAMA	Matsue		9002	F	4/6/84	W	A	4357574	SAAC	9/21/42	Los Angeles, Calif.	9E-9A	Term-w g	6/5/45	Los Angeles, Calif.
2752.		Akira	Jimmy	"	M	10/15/15	S	C	----	SAAC	9/21/42	Los Angeles, Calif.		Ind-AF	6/19/44	Ft. Logan, Colo.
2753.		Fuji	Madelaine	"	F	7/17/17	M	C	----	SAAC	9/21/42	Los Angeles, Calif.		Ind-Invit	4/14/43	Minneapolis, Minn.
2754.		Bill	Iwao	"	M	11/16/13	M	C	----	SAAC	9/21/42	Los Angeles, Calif.		Ind-Invit	5/26/43	Minneapolis, Minn.
2755.	KATO	Helen	Yoshiko (Married YAMAMOTO, Charles Minoru)													
2755.		Ibachi		28696	M	1/3/82	M	A	2532549	MoAC	9/9/42	Sebastopol, Calif.	12F-2A	Term-w g	10/2/45	Florin, Calif.
2756.		Kotono		"	F	3/3/96	M	A	2532406	MoAC	9/9/42	Sebastopol, Calif.	12F-2A	Term-w g	10/2/45	Florin, Calif.
2757.		Alfred	Satoshi	"	M	5/25/23	S	C	----	MoAC	9/18/42	Sebastopol, Calif.		Ind-AF	12/11/44	Fort Leavenworth, Kansas

NO.	NAME		OTHER NAMES	FAMILY NUMBER	SEX	DATE OF BIRTH	MARTIAL STATUS	CIT.	ALIEN REGIS. NO.	TYPE OF ORIGINAL ENTRY	DATE OF ORIGINAL ENTRY	PRE-EVACUATION ADDRESS	CENTER ADDRESS	TYPE OF FINAL DEPARTURE	DATE OF FINAL DEPARTURE	DESTINATION OF FINAL DEPARTURE
10133	KATAGIRI	Charles	Chiharu	16042	M	1/22/90	M	A	2987769	T-Tule	9/15/43	Portland, Oregon		Ind-Invit	10/20/43	Chicago, Illinois
10134		Terue		"	F	2/25/97	M	A	2819601	T-Tule	9/15/43	Portland, Oregon		Ind-Invit	10/20/43	Chicago, Illinois

NO.	NAME		OTHER NAMES	FAMILY NUMBER	SEX	DATE OF BIRTH	MARTIAL STATUS	CIT.	ALIEN REGIS. NO.	TYPE OF ORIGINAL ENTRY	DATE OF ORIGINAL ENTRY	PRE-EVACUATION ADDRESS	CENTER ADDRESS	TYPE OF FINAL DEPARTURE	DATE OF FINAL DEPARTURE	DESTINATION OF FINAL DEPARTURE
10133	KATAGIRI	Charles	Chiharu	16042	M	1/22/90	M	A	2987769	T-Tule	9/15/43	Portland, Oregon		Ind-Invit	10/20/43	Chicago, Illinois
10134		Terue		"	F	2/25/97	M	A	2819601	T-Tule	9/15/43	Portland, Oregon		Ind-Invit	10/20/43	Chicago, Illinois

This page is out of sequence, but was shot as found in the book.

M.A.J.

NO.	NAME		OTHER NAME	FAMILY NUMBER	SEX	DATE OF BIRTH	MARITAL STATUS	CIT.	ALIEN REGIS. NO.	TYPE OF ORIGINAL ENTRY	DATE OF ORIGINAL ENTRY	PRE-EVACUATION ADDRESS	CENTER ADDRESS	TYPE OF FINAL DEPARTURE	DATE OF FINAL DEPARTURE	DESTINATION OF FINAL DEPARTURE
2758.	KATO	Misako		30809	F	11/21/17	S	C	---	MeAC	9/5/42	Woodland, Calif.		Ind-Empl	3/11/44	Granada, Colo.
2759.	KATO	Kiyoshi	Roy	28653	M	7/4/15	M	C	---	MeAC	9/9/42	Sebastapol, Calif.		Ind-Empl	9/20/44	Bridgeton, N. J.
2760.		Chiyoko	Josie	"	F	3/1/20	M	C	---	MeAC	9/9/42	Sebastapol, Calif.		Ind-JnFam	9/20/44	Bridgeton, N. J.
2761.		Raymond	Masami	"	M	3/10/41	S	C	---	MeAC	9/9/42	Sebastapol, Calif.		Ind-JnFam	9/20/44	Bridgeton, N. J.
2762.		Leland	Matsuo	"	M	2/23/42	S	C	---	MeAC	9/9/42	Sebastapol, Calif.		Ind-JnFam	9/20/44	Bridgeton, N. J.
2763.	NISHICKA	Kotora		"	F	6/16/79	W	A	5262468	MeAC	9/9/42	Sebastapol, Calif.		Ind-JnFam	9/20/44	Bridgeton, N. J.
2764.	KATO	James	Itaru	27420	M	9/15/03	S	C	---	T-Tule	11/16/43	Sacramento, Calif.		Term-w g	2/1/45	Shabbona, Ill.
2765.	KATO	Kusutaro		27529	M	12/8/77	S	A	2850471	T-Tule	9/15/43	Sacramento, Calif.	12K-5A	Term-w g	9/14/45	Los Angeles, Calif.
2766.	KATO	Masakazu		8776	M	1/2/00	M	A	3126802	SAAC	9/19/42	Los Angeles, Calif.		Term-w g	3/30/45	Chicago, Ill.
2767.		Kiyo		"	F	2/10/00	M	A	2498941	SAAC	9/19/42	Los Angeles, Calif.		Ind-Invit	10/23/44	Chicago, Ill.
2768.	KATO	Muraichi		39025	M	3/5/84	M	A	4029500	T-Tule	9/22/43	Auburn, Calif.	11E-9B	Term-w g	7/10/45	Spokane, Wash.
2769.		Kuyo		"	F	1/4/93	M	A	4029533	T-Tule	9/22/43	Auburn, Calif.	11E-9B	Term-w g	7/10/45	Spokane, Wash.
----		Marie	Mariye (Married NAKATA, Roy)													
2770.		Michiko	Mae	"	F	1/15/27	S	A	5913090	T-Tule	9/22/43	Auburn, Calif.	11E-9B	Term-w g	7/10/45	Spokane, Wash.
2771.		Helen	Hiroko	"	F	11/14/31	S	C	---	T-Tule	9/22/43	Auburn, Calif.	11E-9B	Term-w g	7/10/45	Spokane, Wash.
2772.		Yoshio		"	M	3/5/34	S	C	---	T-Tule	9/22/43	Auburn, Calif.	11E-9B	Term-w g	7/10/45	Spokane, Wash.
2773.		Jerry	Shizuo	"	M	3/14/14	S	C	---	T-Tule	12/16/43	Auburn, Calif.		Ind-Empl	2/15/44	East Farms, Wash.
2774.		Kengo		"	M	5/25/16	S	C	---	T-Tule	12/16/43	Auburn, Calif.		Ind-Empl	2/15/44	East Farms, Wash.
2775.	KATO	Haruko		30827	F	4/2/24	S	C	---	MeAC	9/5/42	Sacramento, Calif.		T-S	9/16/43	Tule Lake, Calif.
2776.		Matsu		"	F	7/21/96	M	A		MeAC	9/5/42	Sacramento, Calif.		T-S	9/16/43	Tule Lake, Calif.
2777.		Masao		"	M	11/9/25	S	C	---	MeAC	9/10/42	Sacramento, Calif.		T-S	9/16/43	Tule Lake, Calif.
2778.		Ichiro	Bill	"	M	2/20/22	S	C	---	MeAC	9/5/42	Sacramento, Calif.		Ind-AF	9/1/43	Fort Logan, Colo.
2779.		Suyeko		"	F	3/2/39	S	C	---	MeAC	9/5/42	Sacramento, Calif.		T-S	9/16/43	Tule Lake, Calif.
2780.		Takeo		"	M	8/13/28	S	C	---	MeAC	9/5/42	Sacramento, Calif.		T-S	9/16/43	Tule Lake, Calif.
2781.		Toshio		"	M	1/21/26	S	C	---	MeAC	9/5/42	Sacramento, Calif.		T-S	9/16/43	Tule Lake, Calif.
2782.		Unmitsu		"	M	8/11/87	M	A		MeAC	9/5/42	Sacramento, Calif.		T-S	9/16/43	Tule Lake, Calif.
2783.	KATO	Rinbei		8450	M	4/7/80	W	A	4125049	MeAC	9/16/42	Half Moon Bay, Calif.	10K-5F	Term-w g	9/8/45	Cortez, Calif.
2784.		Nobuo		"	M	7/11/14	S	C	---	MeAC	9/16/42	Half Moon Bay, Calif.	10K-5F	Term-w g	9/8/45	Cortez, Calif.
2785.		Miye(Married Baba,Nobuzo)		"	F	9/25/22	S	C	---	MeAC	9/16/42	Half Moon Bay, Calif.		Ind-Invit	10/5/43	Bridgeport, Conn.
2786.		Sumi		"	F	4/23/19	S	C	---	MeAC	9/16/42	Half Moon Bay, Calif.		Ind-Invit	8/17/43	New York, N. Y.
2787.		Yoshio		"	M	11/7/16	S	C	---	MeAC	9/16/42	Half Moon Bay, Calif.		Ind-Invit	10/19/43	Chicago, Ill.
2788.	KATO	Shigeo		32729	M	1/12/02	M	A	1861727	MeAC	9/18/42	Walnut Grove, Calif.	6H-1B	Term-w g	7/25/45	Walnut Grove, Calif.
2789.		Mitsu	Florence	"	F	3/1/07	M	C	---	MeAC	9/18/42	Walnut Grove, Calif.	6H-1B	Term-w g	7/25/45	Walnut Grove, Calif.
2800.		Shigemi	Marlene	"	F	9/28/32	S	C	---	MeAC	9/18/42	Walnut Grove, Calif.	6H-1B	Term-w g	7/25/45	Walnut Grove, Calif.
2801.		Hiromi	Lorraine	"	F	1/12/36	S	C	---	MeAC	9/18/42	Walnut Grove, Calif.	6H-1B	Term-w g	7/25/45	Walnut Grove, Calif.
2802.	KATO	Tatsuo		2897	M	5/5/94	S	A	2240855	MeAC	9/9/42	Santa Rosa, Calif.	11F-9B	Term-w g	9/25/45	Yuba City, Calif.
2803.	KATO	Yuji	Yorozo	160	M	4/22/98	S	A	1689184	MeAC	9/10/42	Ceres, Calif.		Ind-Empl	6/3/44	Colorado Springs, Colo.
2804.	KATSUDA	Yoshizo		12677	M	2/24/91	S	A	3135944	T-Tule	10/28/44	Los Angeles, Calif.	9K-10	Term-w g	3/13/45	Medinah, Ill.
2805.	KATSURA	Kotaro		8982	M	11/1/12	S	C	---	SAAC	9/24/42	Los Angeles, Calif.		Ind-Invit	9/16/43	Chicago, Ill.
2806.	KAWADA	Barney		37285	M	5/29/25	S	C	---	T-Tule	9/15/43	Sacramento, Calif.		Ind-Empl	6/23/44	Caldwell, Idaho
2807.		William	Kiyoshi	"	M	1921	S	C	---	T-Tule	9/15/43	Sacramento, Calif.		Ind-Empl	2/12/44	Caldwell, Idaho
2808.	KAWAGUCHI	Ranji		17951	M	7/30/91	M	A	5041264	SAAC	9/19/42	Los Angeles, Calif.		Ind-Invit	8/5/44	Chicago, Ill.
2809.		Misako		"	F	7/6/25	S	C	---	SAAC	9/19/42	Los Angeles, Calif.		Ind-JnFam	6/27/44	North Manchester, Ind.
2810.		Hiroshi		"	M	4/23/24	S	C	---	SAAC	9/19/42	Los Angeles, Calif.		Ind-Empl	5/4/43	Des Plaines, Ill.
2811.		Mutsuko		"	F	7/27/21	S	C	---	SAAC	9/19/42	Los Angeles, Calif.		Ind-Invit	2/22/44	North Manchester, Ind.
2812.	KAWAHARA	Hiroshi		28952	M	2/6/14	M	C	---	MeAC	9/8/42	Petaluma, Calif.	8F-11D	Term-w g	5/26/45	Petaluma, Calif.
2813.		Masae		"	F	7/27/16	M	C	---	MeAC	9/8/42	Petaluma, Calif.	8F-11D	Term-w g	5/26/45	Petaluma, Calif.
2814.		Seishi		"	M	1/22/37	S	C	---	MeAC	9/8/42	Petaluma, Calif.	8F-11D	Term-w g	5/26/45	Petaluma, Calif.
2815.		Seiko		"	F	5/31/38	S	C	---	MeAC	9/8/42	Petaluma, Calif.	8F-11D	Term-w g	5/26/45	Petaluma, Calif.
2816.	KAWAHARA	James	Tasuku	37253	M	11/3/23	S	C	---	T-Tule	9/22/43	Clarksburg, Calif.		Ind-Invit	5/29/44	Detroit, Mich.

----	KAWAHARA	Georgy	Shoji (See TSUGUWA, Rintaro													
----	KAWAHARA	May (See HAMAJI, Kurakichi)														
----		Dennis (See HAMAJI, Kurakichi)														
----		Shirley (See HAMAJI, Kurakichi)														

NO.	NAME		OTHER NAME	FAMILY NUMBER	SEX	DATE OF BIRTH	MARITAL STATUS	CIT.	ALIEN REGIS. NO.	TYPE OF ORIGINAL ENTRY	DATE OF ORIGINAL ENTRY	PRE-EVACUATION ADDRESS	CENTER ADDRESS	TYPE OF FINAL DEPARTURE	DATE OF FINAL DEPARTURE	DESTINATION OF FINAL DEPARTURE
2817.	KAWAHARA	Rinjiro		1949	M	3/8/85	S	A	2120355	MeAC	9/3/42	Ceres, Calif.		Ind-Invit	10/25/43	Denver, Colo.
2818.	KAWAHARA	Yoshijiro		28639	M	6/25/86	S	A	5567574	MeAC	9/9/42	Sebastapol, Calif.	12F-6E	Term-w g	9/18/45	Sebastopol, Calif.
2819.	KAWAI	Frank	Kazuo	28201	M	4/19/16	M	C	----	T-Tule	10/1/44	Sacramento, Calif.		Term-w g	9/12/45	Sacramento, Calif.
2820.		Kimie	Mary	"	F	7/24/16	M	C	----	T-Tule	10/1/44	Sacramento, Calif.	11K-7C	Term-w g	10/2/45	Sacramento, Calif.
2821.		Karen	Chiyo	"	F	9/2/41	S	C	----	T-Tule	10/1/44	Sacramento, Calif.	11K-7C	Term-w g	10/2/45	Sacramento, Calif.
2822.		Noriko	Kirby	"	F	3/25/43	S	C	----	T-Tule	10/1/44	Born at Tule Lake	11K-7C	Term-w g	10/2/45	Sacramento, Calif.
2823.		Nobuo	Steve	"	M	8/25/44	S	C	----	T-Tule	10/1/44	Born at Tule Lake	11K-7C	Term-w g	10/2/45	Sacramento, Calif.
2824.	KAWAI	Mae	Michiye	19465	F	6/20/18	S	C	----	T-Tule	6/21/44	Tacoma, Wash.		Ind-Invit	8/2/44	Chicago, Ill.
2825.	KAWAI	Munekiya		13731	M	12/1/80	M	A	2027313	T-Tule	9/22/43	San Francisco, Calif.	6F-5A	Term-w g	10/13/45	San Francisco, Calif.
2826.		Toshiko		"	F	12/31/78	M	A	2027311	T-Tule	9/22/43	San Francisco, Calif.	6F-5A	Term-w g	10/13/45	San Francisco, Calif.
2827.	KAWAKAMI	Clara	Tsuneko	1727	F	2/21/16	S	C	----	SAAC	10/29/42	San Francisco, Calif.	11E-5F	Ind-Invit	4/7/43	Fort Sheridan, Ill.
-----	KAWAJIRI	Chizuko (Married KAWASHIRI, Eitaro)														
2828.	KAWAKAMI	Hideyoshi		1871	M	8/4/89	S	A	5449687	MeAC	9/16/42	Hughson, Calif.	12F-7C	Term-w g	5/11/45	Granada, Colorado
2829.	KAWAKAMI	Matahei		20839	M	1875	S	A	4161541	MeAC	9/16/42	College City, Calif.	9E-4A	Term-w g	10/2/45	Colusa, Calif.
2839.	KAWAKAMI	Saijiro		20808	M	1886		A	2748052	SEAS-MeAC	9/18/42	Yuba City, Calif.		T-S	About Dec., 1942	
2840.		Mary	Yoshiko	"	F	1924		C	----	SEAS-MeAC	9/18/42	Yuba City, Calif.		T-S	About Dec., 1942	
2841.		Misaye	Katie	"	F	1925		C	----	SEAS-MeAC	9/18/42	Yuba City, Calif.		T-S	About Dec., 1942	
2842.	KAWAKAMI	Sei	Sam	20808	M	3/16/18	S	C	----	MeAC	9/18/42	Yuba City, Calif.	11E-6G	Ind-AF	5/7/43	Fort Logan, Colo.
2843.	KAWAKATSU	Dentaro		30816	M	8/16/62	W	A	3352015	MeAC	9/8/42	Woodland, Calif.		T-Poston	3/23/43	Poston, Arizona
2844.	KAWAMINAMI	Mitsutaro		9001	M	6/15/73	M	A	4826292	SAAC	9/24/42	Los Angeles, Calif.	8K-4B	Term-w g	10/6/45	Los Angeles, Calif.
2845.		Miyo		"	F	6/21/85	M	A	4826301	SAAC	9/24/42	Los Angeles, Calif.	8K-4B	Term-w g	10/6/45	Los Angeles, Calif.
2846.		Mary		"	F	12/19/14	S	C	----	SAAC	9/24/42	Los Angeles, Calif.		Ind-Invit	12/28/43	Minneapolis, Minn.
2847.		Jim	Mitsuzo	"	M	1/29/22	S	C	----	SAAC	9/24/42	Los Angeles, Calif.		Ind-Invit	10/9/43	Minneapolis, Minn.
2848.	KAWAMOTO	Jisuke		1934	M	2/22/75	S	A	1653808	MeAC	9/16/42	Turlock, Calif.	7F-7C	Term-w g	5/28/45	Granada, Colorado
2849.	KAWAMOTO	Moriichi	Sam	28884	M	7/25/98	M	A	5255111	MeAC	9/8/42	San Rafael, Calif.	8F-11E	Term-w g	5/19/45	Batavia, Ill.
2850.		Moriyo		"	F	4/1/03	M	A	5068029	MeAC	9/8/42	San Rafael, Calif.	8F-11E	Term-w g	5/19/45	Batavia, Ill.
2851.		May	Kazue	"	F	8/3/28	S	C	----	MeAC	9/8/42	San Rafael, Calif.	8F-11E	Term-w g	6/2/45	Batavia, Ill.
2852.		Helen	Sumie	"	F	11/26/31	S	C	----	MeAC	9/8/42	San Rafael, Calif.	8F-11E	Term-w g	6/2/45	Batavia, Ill.
2853.		Jimmie	Masao	"	M	8/14/19	S	C	----	MeAC	9/8/42	San Rafael, Calif.	8F-11E	Ind-AF	5/21/43	Fort Logan, Colo.
2854.	KAWAMOTO	Saburo		12513	M	2/16/84	W	A	4766983	T-Jerome	6/20/44	Fresno, Calif.	11E-6B	Term-w g	6/25/45	Fresno, Calif.
2855.		Joyce	Ayako	"	F	5/24/29	S	C	----	T-Jerome	6/20/44	Fresno, Calif.	11E-6B	Term-w g	6/25/45	Fresno, Calif.
2856.		Setsuko		"	F	4/17/31	S	C	----	T-Jerome	6/20/44	Fresno, Calif.	11E-6B	Term-w g	6/25/45	Fresno, Calif.
2857.		Toshio		"	M	9/3/17	M	C	----	T-Jerome	9/15/44	Fresno, Calif.	12F-9D	Term-w g	4/12/45	Fresno, Calif.
2858.		Tomoko (Nee YATABE)		"	F	6/20/19	M	C	----	MeAC	9/16/42	Sebastapol, Calif.	12F-9D	Term-w g	6/25/45	Fresno, Calif.
		Jeanne	Utako	"	F	2/3/45	F	C	----	B	2/3/45	-----	12F-9D	Term-w g	6/25/45	Fresno, Calif.
2859.	KAWAMOTO	Shizuka	Harry	31069	M	3/11/00	M	A	2687927	P-Livingston	12/3/43	Marysville, Calif.	12E-9E	Term-w g	2/26/45	Des Moines, Iowa
2860.		Matsuye	Dorothy	"	F	9/29/11	M	C	----	MeAC	9/16/42	Marysville, Calif.	12E-9E	Term-w g	2/26/45	Des Moines, Iowa
2861.		Chiyoko	Agnes	"	F	5/1/31	S	C	----	MeAC	9/16/42	Marysville, Calif.	12E-9E	Term-w g	8/11/45	Colorado Springs, Colo.
2862.		Gene		"	M	1/21/33	S	C	----	MeAC	9/16/42	Marysville, Calif.	12E-9E	Term-w G	8/11/45	Colorado Springs, Colo.
2863.		Shizuko	Arlene	"	F	3/19/35	S	C	----	MeAC	9/16/42	Marysville, Calif.	12E-9E	Term-w g	8/11/45	Colorado Springs, Colo.
2864.		Waichi		"	M	2/11/72	M	A	3667468	MeAC	9/16/42	Marysville, Calif.	12E-9E	Term-w g	10/8/45	Marysville, Calif.
2865.		Fue		"	F	1/1/78	M	A	4424112	MeAC	9/16/42	Marysville, Calif.	12E-9E	Term-w g	10/8/45	Marysville, Calif.
2866.	KAWAMOTO	Haruo		8975	M	1/6/21	S	C	----	SAAC	9/24/42	Los Angeles, Calif.		Ind-Empl	6/25/43	Cleveland, Ohio
2867.	KAWAMOTO	Hideo	Harry	32821	M	3/25/06	M	C	----	MeAC	9/3/42	Walnut Grove, Calif.	7F-6E	Term-w g	9/22/45	Walnut Grove, Calif.
2868.		Kiyoshi	James	"	M	7/29/41	S	C	----	MeAC	9/3/42	Walnut Grove, Calif.	7F-6E	Term-w g	9/22/45	Walnut Grove, Calif.
2869.		Kimiko		"	F	6/30/40	S	C	----	MeAC	9/3/42	Walnut Grove, Calif.	7F-6E	Term-w g	9/ 22/45	Walnut Grove, Calif.
2870.		Kiyomi		"	F	6/30/20	M	C	----	MeAC	9/3/42	Walnut Grove, Calif.	7F-6E	Term-w g	9/22/45	Walnut Grove, Calif.
2871.		Osamu		"	M	2/27/44	S	C	----	B	2/27/44	-----	7F-6E	Term-w g	9/22/45	Walnut Grove, Calif.
2872.		Hiroshi		"	M	11/22/42	S	C	----	B	11/22/42	-----	7F-6E	Term-w g	9/22/45	Walnut Grove, Calif.
2873.	KAWAMURA	George	Ryoji	32849	M	9/19/16	M	C	----	MeAC	9/5/42	Walnut Grove, Calif.	7F-9E	Term-AF	6/26/45	Ft. Leavenworth, Kans.
2874.		Naoko (Nee KAJIOKA)		"	F	1/10/19	M	C	----	MeAC	9/18/42	Turlock, Calif.	7F-9E	Term-w g	8/10/45	Philadelphia, Pa.
		Ronnie	Yoshiaki	"	M	2/18/45	A	C	----	B	2/18/45	-----	7F-9E	D	2/18/45	

NO.	NAME		OTHER NAMES	FAMILY NUMBER	SEX	DATE OF BIRTH	MARTIAL STATUS	CIT.	ALIEN REGIS. NO.	TYPE OF ORIGINAL ENTRY	DATE OF ORIGINAL ENTRY	PRE-EVACUATION ADDRESS	CENTER ADDRESS	TYPE OF FINAL DEPARTURE	DATE OF FINAL DEPARTURE	DESTINATION OF FINAL DEPARTURE
10135	KAWAMURA	Betty	Misao	18183	F	3/22/17	S	C	---	SaAC	9/27/42	Los Angeles, Calif.	12K-11B	Term-w g	7/17/45	Washington, D. C.
10136		Dorothy	Yoshiko	"	F	6/18/20	S	C	---	SAAC	9/27/42	Los Angeles, Calif.	12K-11B	Ind-Invit	4/3/44	Washington, D. C.
10137		Alice	Masako	"	F	8/26/19	S	C	---	SAAC	9/27/42	Los Angeles, Calif.	12K-11B	Ind-Invit	6/26/44	Washington, D. C.
10138		Mary	Kiyoko	"	F	10/24/22	S	C	---	SAAC	9/27/42	Los Angeles, Calif.	12K-11B	Term-w g	7/17/45	Washington, D. C.

NO.	NAME	OTHER NAME	FAMILY NUMBER	SEX	DATE OF BIRTH	MARITAL STATUS	CIT.	ALIEN REGIS. NO.	TYPE OF ORIGINAL ENTRY	DATE OF ORIGINAL ENTRY	PRE-EVACUATION ADDRESS	CENTER ADDRESS	TYPE OF FINAL DEPARTURE	DATE OF FINAL DEPARTURE	DESTINATION OF FINAL DEPARTURE
2875.	KAWAMURA, Masui		1853	M	4/21/91	M	A	2398398	MeAC	9/16/42	Modesto, Calif.	12E-3E	Term-w g	4/20/45	Modesto, Calif.
2876.	Tome		"	M	8/9/89	F	A	2398397	MeAC	9/16/42	Modesto, Calif.	12E-3E	Term-w g	6/22/45	Los Angeles, Calif.
2877.	Peter	Makoto	"	M	7/23/28	S	C	---	MeAC	9/16/42	Modesto, Calif.	12E-3E	Term-w g	6/22/45	Los Angeles, Calif.
2878.	Joy	Megumi	"	F	11/21/31	S	C	---	MeAC	9/16/42	Modesto, Calif.	12E-3-E	Term-w g	6/22/45	Los Angeles, Calif.
2879.	Lois	Tomoko	"	F	4/21/24	S	C	---	MeAC	9/16/42	Modesto, Calif.		Ind-Invit	11/4/43	Denver, Colo.
2880.	Ruth	Shinobu	"	F	7/18/25	S	C	---	MeAC	9/16/42	Modesto, Calif.		Ind-Invit	7/8/43	Denver, Colo.
2881.	KAWAMURA, Otokichi		32849	M	9/18/81	M	A	2117936	MeAC	9/5/42	Walnut Grove, Calif.	7E-6C&D	Term-w g	9/10/45	Walnut Grove, Calif.
2882.	Yasu		"	M	5/20/89	F	A	2117935	MeAC	9/5/42	Walnut Grove, Calif.	7E-6C&D	Term- wg	9/10/45	Walnut Grove, Calif.
2883.	Saburo		"	M	3/31/26	S	C	---	MeAC	9/5/42	Walnut Grove, Calif.	7E-6C&D	Term-w g	2/2/45	Chicago, Ill.
2884.	Shiro		"	M	12/16/27	S	C	---	MeAC	9/5/42	Walnut Grove, Calif.	7E-6C&D	Term-w g	9/10/45	Walnut Grove, Calif.
2885.	Goro		"	M	7/2/30	S	C	---	MeAC	9/5/42	Walnut Grove, Calif.	7E-6C&D	Term-w g	9/10/45	Walnut Grove, Calif.
2886.	Sumi		"	F	9/9/22	S	C	---	MeAC	9/5/42	Walnut Grove, Calif.	7E-6C&D	Ind-Invit	1/7/44	Chicago, Ill.
----	Marge	Fusaye(Married NAKAYAMA, Frank Mitsuji)													
2887.	KAWAMURA, Saburo	Fred	18112	M	11/11/79	M	A	4399351	SAAC	9/27/42	Los Angeles, Calif.	7K-2D	Term-w g	5/24/45	Los Angeles, Calif.
2888.	Tatsumo		"	F	11/2/96	M	A	4073979	SAAC	9/27/42	Los Angeles, Calif.	7K-2D	Term-w g	7/25/45	Los Angeles, Calif.
2889.	Henry	Toyohiko	"	M	7/21/23	S	C	---	SAAC	9/27/42	Los Angeles, Calif.		Ind-Invit	10/11/43	Cleveland, Ohio
2890.	MATSUURA, Sue Sugie(Married MATSUURA, Geo.)		"	F	12/26/18	M	C	---	SAAC	9/27/42	Los Angeles, Calif.	7K-1F	Term-w/o g	7/25/45	Los Angeles, Calif.
2891.	Lynne	Kay	"	F	7/7/44	S	C	---	VB (Birth-Ind.)	9/14/44	Chicago, Illinois	7K-1F	Term-w/o g	7/25/45	Los Angeles, Calif.
2892.	KAWAMURA, Takahiko	Tom	167	M	11/10/22	S	C	---	T-Manzanar	3/22/43	Los Angeles, Calif.	7K-8C	Term-w g	9/18/45	Los Angeles, Calif.
2893.	KAWAMURA, Teru		18183	F	1/2/77	W	A	482435	SAAC	9/27/42	Los Angeles, Calif.	12K-9A	Term-w g	7/17/45	Washington, D. C.
2894.	Shigeru	Jack	"	M	11/21/14	S	C	---	SAAC	9/27/42	Los Angeles, Calif.	12K-9A	Term-w g	6/28/45	Washington, D. C.
	Kiyoko		"	F			C	---	SAAC			12K-11B	Term-w g	7/17/45	Washington, D. C.
2895.	KAWANA, Takashi	[illegible]	8346	M	2/15/82	M	A	5052482	MeAC	9/3/42	Livingston, Calif.	9H-4E	Term-w g	9/8/45	Livingston, Calif.
2896.	Sumiye		"	F	4/24/99	M	A	5052483	MeAC	9/3/42	Livingston, Calif.	9H-4E	Term-w g	9/8/45	Livingston, Calif.
2897.	Joe		"	M	6/7/23	S	C	---	MeAC	8/27/42	Livingston, Calif.	9H-4E	Term-w g	8/6/45	Colorado Springs, Colo.
2898.	Lily		"	F	4/28/27	S	C	---	MeAC	9/3/42	Livingston, Calif.	9H-4E	Term-w g	6/14/45	Detroit, Michigan
2899.	Alice		"	F	5/3/29	S	C	---	MeAC	9/3/42	Livingston, Calif.	9H-4E	Term-w g	6/14/45	Detroit, Michigan
2900.	Ann	Sumiko	"	F	11/23/31	S	C	---	MeAC	9/3/42	Livingston, Calif.	9H-4F	Term-w g	9/8/45	Livingston, Calif.
2901.	KAWANAKA, Shigeo		18156	M	11/5/05	M	A	4867802	SAAC	9/27/42	Los Angeles, Calif.	12K-1A	Ind-Invit	7/27/44	Chicago, Ill.
2902.	Tsumayo		"	F	3/23/04	S	A	5511162	SAAC	9/27/42	Los Angeles, Calif.	12K-1A	Term-w g	2/24/45	Chicago, Ill.
2903.	Michio		"	M	10/10/25	S	C	---	SAAC	9/27/42	Los Angeles, Calif.	12K-1A	Ind-Invit	7/21/44	Philadelphia, Pa.
2904.	KAWANO, Omi		9236	M	8/6/14	M	C	---	SAAC	10/29/42	Los Angeles, Calif.	9K-2B	Term-w g	10/13/45	Lomita, Calif.
2905.	Miyoko	Helen	"	F	7/14/40	S	C	---	SAAC	10/29/42	Los Angeles, Calif.	9K-2B	Term-w g	10/13/45	Lomita, Calif.
2906.	Hiroshi	Dickie	"	M	10/11/42	S	C	---	SAAC	10/29/42	Los Angeles, Calif.	9K-2B	Term-w g	10/13/45	Lomita, Calif.
2907.	Michiko		"	F	3/8/22	M	C	---	SAAC	10/29/42	Los Angeles, Calif.	9K-2B	Ind-Invit	2/3/44	Chicago, Ill.
2908.	KAWANO, Richard	Masato	8791	M	7/24/31	S	C	---	SAAC	9/19/42	Los Angeles, Calif.		Ind-Invit	8/19/43	Los Angeles, Calif.
2909.	KAWAOKA, Florence	Momoye	8335	F	3/28/21	M	C	---	MeAC	9/3/42	Petaluma, Calif.	6G-9E	Ind-Jn.Fam.	11/30/44	Sidney, Nebraska
2910.	Dennis	Hideto	"	M	5/26/43	S	C	---	B	5/26/43	---	---	Ind-Jn.Fam.	11/30/44	Sidney, Nebraska
2911.	George	Mitsuto	"	M	9/7/13	M	C	---	MeAC	9/3/42	Petaluma, Calif.	---	Ind-Emp.	4/27/44	Denver, Colo.
2912.	KAWAOKA, Kisuke		8335	M	3/19/88	M	A	2671761	MeAC	9/3/42	Petaluma, Calif.	6G-11D	Term-w g	2/20/45	Petaluma, Calif.
2913.	Makiyo		"	F	1/11/94	M	A	2671760	MeAC	9/3/42	Petaluma, Calif.	6G-11D	Term-w g	2/20/45	Petaluma, Calif.
2914.	Jack	Hideo	"	M	5/15/13	Sep.	C	---	MeAC	8/27/42	Seattle, Wash.	---	Ind-Emp.	4/8/43	Rockford, Ill.
2915.	Eddie	Jitsuo	"	M	3/19/23	S	C	---	MeAC	8/27/42	Petaluma, Calif.	---	Ind-Invit	4/12/43	Salt Lake City, Utah
2916.	KAWAOKA, Tomiichi		8335	M	1/15/81	M	A	5791872	MeAC	9/3/42	Watsonville, Calif.	6G-11A	Term-w g	9/17/45	Watsonville, Calif.
2917.	Asayo		"	F	8/30/90	M	A	2064645	MeAC	9/3/42	Watsonville, Calif.	6G-11A	Term-w g	9/17/45	Watsonville, Calif.
2918.	Frank	Itsuo	"	M	6/26/17	S	C	---	MeAC	8/27/42	Petaluma, Calif.	---	Ind-Emp.	4/2/43	Henderson, Colo.
2919.	KAWASAKI, William		17964	M	1/26/24	S	C	---	SAAC	8/24/42	Los Angeles, Calif.	9K-5B	Term-w g	1/16/45	Chicago, Ill.
2920.	Masanori	George	"	M	2/14/86	M	A	3055435	SAAC	9/23/42	Los Angeles, Calif.	9K-5B	Term-w g	7/25/45	Glendale, Arizona
2921.	Ichiye		"	F	3/1/94	M	A	3338765	SAAC	9/24/42	Los Angeles, Calif.	9K-5B	Term-w g	7/25/45	Glendale, Arizona
2922.	Jimmy		"	M	4/2/20	S	C	---	SAAC	9/24/42	Los Angeles, Calif.	---	Ind-Invit (Penal)	11/14/44	Denver, Colo.
2923.	Joseph	Masazume	"	M	6/2/16	S	C	---	SAAC	9/24/42	Los Angles, Calif.	---	Ind-Invit	12/28/43	Cleveland, Ohio
2924.	Sumiko		"	F	9/29/21	S	C	---	SAAC	9/24/42	Los Angeles, Calif.	---	Ind-Educ.	9/22/43	Greeley, Colo.

NO.	NAME		OTHER NAME	FAMILY NUMBER	SEX	DATE OF BIRTH	MARITAL STATUS	CIT.	ALIEN REGIS. NO.	TYPE OF ORIGINAL ENTRY	DATE OF ORIGINAL ENTRY	PRE-EVACUATION ADDRESS	CENTER ADDRESS	TYPE OF FINAL DEPARTURE	DATE OF FINAL DEPARTURE	DESTINATION OF FINAL DEPARTURE
2925.	KAWASAKI	Tomeji	Thomas	8828	M	9/25/09	S	C	---	SAAC	9/21/42	Los Angeles, Calif.	11G-10C	Ind-Penal	5/12/44	Denver, Colo.
		Tazuko (See Taniguchi)														
2926.	KAWASAKI	Tomiko		8476	F	3/13/17	M	C	---	MeAC	9/8/42	Cressy, Calif.	10E-10F	Term-w g	2/22/45	Cressey, Calif.
2927.		Janice	Kazuyo	"	F	3/9/43	S	C	---	B	3/9/43	------	10E-10F	Term-w g	2/22/45	Cressy, Calif.
2928.		Richard	Kazuo	"	M	6/5/44	M	C	---	MeAC	9/16/42	Cressy, Calif.		Ind-AF	12/18/42	Camp Savage, Minn.
2929	KAWASAKI	Katsumi		39330	M	10/18/17	S	C	---	T-Tule	9/22/43	Marysvile, Calif.	7G-11C	Ind-Empl	10/25/43	Chicago, Ill.
2930.	KAWASAKI	Seiichi		1921	M	12/1/90	S	A	2960573	MeAC	9/17/42	Ceres, Calif.	12E-11E	Term-w g	9/6/45	Lodi, Calif.
~~2931.~~	KAWASAKI	Shige (See KISHI, Takako)														
2931.	KAWASAKI	Tokuyoshi		16671	M	7/9/09	M	A	3122354	T-Tule	9/22/43	Seattle, Wash.	11F-10E	Term-w g	6/24/45	Chicago, Ill.
2932.		Gladys Anne	Sumiye	"	F	11/5/43	S	C	---	B	11/5/43	------	11F-10E	Term-w g	8/23/45	Chicago, Ill.
2933.		Noreen	Kuniko	"	F	8/20/37	S	C	---	T-Tule	9/22/43	Seattle, Wash.	11F-10E	Term-w g	8/23/45	Chicago, Ill.
2934.	KAWASAKI	Fumi		30808	F	9/18/01	M	A	3102306	MeAC	9/5/42	Sacramento, Calif.	6H-11B	Term-w g	10/15/45	Chicago, Ill.
2935.		Tadashi		"	M	9/29/36	S	C	---	MeAC	9/5/42	Sacramento, Calif.	6H-11B	Term-w g	10/15/45	Chicago, Ill.
2936.		Norimasa		"	M	9/15/28	S	C	---	MeAC	9/5/42	Sacramento, Calif.	6H-11B	Term-w g	7/25/45	Chicago, Ill.
2937.		Kaichi	Jimmy	"	M	9/5/43	S	C	---	B	9/5/43	Sacramento, Calif.	6H-11B	Term-w g	10/15/45	Chicago, Ill.
2938.		Kanemasa		"	M	2/17/87	M	A	3102304	MeAC	9/5/42	Sacramento, Calif.		D	3/27/44	
2939.	KAWASAKI	Hana		11132	F	2/4/84	M	A	2843935	T-Tule	9/15/43	Seattle, Wash.	11F-1A	Term-w g	9/30/45	Kalamazoo, Mich.
2940.	KAWASAKI	Michiye	Ivy	17409	F	4/16/15	M	C	---	T-Tule	9/15/43	Seattle, Wash.	9E-2E	Term-w g	8/6/45	Kalamazoo, Mich.
2941.		Takayoshi	Victor	"	M	5/26/34	S	C	---	T-Tule	9/15/43	Seattle, Wash.	9E-2E	Term-w g	8/6/45	Kalamazoo, Mich.
2942.		Michiko	Doris	"	F	9/22/35	S	C	---	T-Tule	9/15/43	Seattle, Wash.	9E-2E	Term-w g	8/6/45	Kalamazoo, Mich.
2943.		Edward	Hiroshi (Hiroyashf)		M	1/20/05	M	A	2861364	T-Tule	9/15/43	Seattle, Wash.	9E-2E	Term-w g	3/20/45	Columbus, Ohio
2944.	KAWASAKI	Masa		30809	F	1/20/25	S	C	---	MeAC	9/5/42	Sacramento, Calif.		Ind-Invit	7/28/44	Chicago, Ill.
2945.		Kazuko		"	F	2/2/31	S	C	---	MeAC	9/5/42	Sacramento, Calif.	6H-11A	Term-w g	7/25/45	Chicago, Ill.
2946.		Toshiko		"	F	12/3/33	S	C	---	MeAC	9/5/42	Sacramento, Calif.	6H-11A	Term-w g	10/15/45	Chicago, Ill.
2947.	KAWASAKI	Toshio		8833	M	7/18/26	S	C	---	SAAC	9/21/42	Los Angeles, Calif.		Ind-Invit	6/2/44	Chicago, Ill.
2948.		Misao		"	F	5/1/99	W	A	2520452	SAAC	9/21/42	Los Angeles, Calif.	11G-1A	Term-w g	10/4/45	Denver, Colo.
2949.	KAWASAKI	Yuriko		33055	F	1/3/09	M	C	---	T-Tule	9/22/43	Seattle, Wash.	11F-10E	Term-w g	8/23/45	Chicago, Ill.
2950.		Douglas	Susumu	"	M	6/10/42	S	C	---	T-Tule	9/22/43	Seattle, Wash.	11F-10E	Term-w g	8/23/45	Chicago, Ill.
2951.	KAWASE	Harue	Alice	28959	F	4/18/23	S	C	---	MeAC	9/9/42	Petaluma, Calif.		Ind-Empl	6/3/44	Colorado Springs, Colo.
2952.		Haruo		"	M	4/26/22	S	C	---	MeAC	9/9/42	Petaluma, Calif.		Ind-Empl	6/3/44	Colorado Springs, Colo.
2953.		Yasu		"	F	1/19/92	M	A	2318574	MeAC	9/9/42	Petaluma, Calif.	12F-1B	Term-w g	8/21/45	Petaluma, Calif.
2954.		Kiyoko	Kay	"	F	1/14/26	S	C	---	MeAC	9/9/42	Petaluma, Calif.	12F-1B	Term-w g	8/21/45	Petaluma, Calif.
2955.		Takayuki	George	"	M	6/19/29	S	C	---	MeAC	9/9/42	Petaluma, Calif.	12F-1B	Term-w g	8/21/45	Petaluma, Calif.
2956.		Kichitaro		"	M	4/5/79	M	A	2318573	MeAC	9/9/42	Petaluma, Calif.	12F-1B	D	7/30/45	
2957.	KAWASHIMA	Benjamin		8474	M	8/20/93	M	A	5401098	MeAC	9/18/42	Dos Palos, Calif.	9H-11E	Term-w g	8/5/45	Dos Palos, Calif.
2958.		Haru		"	F	2/29/01	M	A	5401075	MeAC	9/18/42	Dos Palos, Calif.	9H-11E	Term-w g	8/5/45	Dos Palos, Calif
2959.		Takaharu		"	M	5/15/22	S	C	---	MeAC	9/18/42	Dos Palos, Calif.	9H-	Ind-Empl	1/31/44	Granada, Colo.
2960.		Bobby	Hisashi	"	M	9/29/25	S	C	---	MeAC	9/18/42	Dos Palos, Calif.		Ind-Educ	9/17/43	Buffalo, N. Y.
2961.		Mary		"	F	4/15/27	S	C	---	MeAC	9/18/42	Dos Palos, Calif.	9H-11E	Term-w g	2/28/45	New York, New York
2962.		Herbert		"	M	11/28/29	S	C	---	MeAC	9/18/42	Dos Palos, Calif.	9H-11E	Term-w g	8/5/45	Dos Palos, Calif.
2963.	KAWASHIMA	Hisaye		30985	F	3/20/18	M	C	---	MeAC	9/5/42	Yolo, Calif.	8E-8C	Term-w g	7/21/45	Chicago, Ill.
2964.		Hiroshi	Don	"	M	8/5/39	S	C	---	MeAC	9/5/42	Yolo, Calif.	8E-8C	Term-w g	7/21/45	Chicago, Ill.
2965.		Tokio		"	M	10/28/13	M	C	---	MeAC	9/5/42	Yolo, Calif.		Ind-Invit	10/19/44	Chicago, Ill.
2966.		Tamiko	Sally	"	F	8/14/44	S	C	---	B	8/14/44	------	8E-8C	Term-w g	7/21/45	Chicago, Ill.
2967.	KAWASHIMA	Jiro		30962	M	11/13/18	M	C	---	MeAC	9/18/42	Woodland, Calif.	7H-1D	Term-w g	9/10/45	San Francisco, Calif.
2968.		Sakiyo (Nee	YAMAMOTO)	"	F	7/3/19	M	C	---	MeAC	9/18/42	Woodland, Calif.	7H-1D	Term-w g	10/2/45	Sacramento, Calif.
2969.		Takeshi		"	M	11/8/44	S	C	---	B	11/8/44	------	7H-1D	Term-w g	10/2/45	Sacramento, Calif.
2970.	KAWASHIMA	Matajiro		8825	M	3/19/87	M	A	3482698	SAAC	9/21/42	Los Angeles, Calif.		Ind-Empl	6/5/44	Cheyenne, Wyo.
2971.		Takeyo		"	F	9/6/98	M	A	3965695	SAAC	9/21/42	Los Angeles, Calif.	11G-6A	Term-w g	6/2/45	Denver, Colo.
2972.	KAWASHIMA	Nobuye	Mae	24351	F	6/8/17	S	A	3383533	T-Tule	9/22/43	Loomis, Calif.	8K-5F	Term-w g	7/14/45	Los Angeles, Calif.
2973.	KAWASHIMA	Takao		30962	M	9/4/15	M	C	---	MeAC	9/5/42	Woodland, Calif.	7H-3F	Term-w g	4/5/45-	Cleveland, Ohio
2974.		Miye		"	F	3/23/21	M	C	---	MeAC	9/5/42	Woodland, Calif.	7H-3F	Term-w g	4/5/45	Cleveland, Ohio
2975.		Hideko		"	F	1/1/43	S	C	---	B	1/1/43	------	7H-3F	Term-w g	4/5/45	Cleveland, Ohio

NO.	NAME	OTHER NAME	FAMILY NUMBER	SEX	DATE OF BIRTH	MARITAL STATUS	CIT.	ALIEN REGIS. NO.	TYPE OF ORIGINAL ENTRY	DATE OF ORIGINAL ENTRY	PRE-EVACUATION ADDRESS	CENTER ADDRESS	TYPE OF FINAL DEPARTURE	DATE OF FINAL DEPARTURE	DESTINATION OF FINAL DEPARTURE
2976.	KANASHIMA	Toshiko	30985	F	11/1/07	M	A	4829044	NeAC	9/5/42	Woodland, Calif.		Ind-Vol-Int	6/11/43	Crystal City, Tex.
2977.		Katherine Misako	"	F	9/24/27	S	C	---	NeAC	9/5/42	Woodland, Calif.		Ind-Vol-Int	6/11/43	Crystal City, Tex.
2978.		June Eiko	"	F	5/1/29	S	C	---	NeAC	9/5/42	Woodland, Calif.		Ind-Vot-Int	6/11/43	Crystal City, Tex.
2979.		James Teruo	"	M	1/21/31	S	C	---	NeAC	9/5/42	Woodland, Calif.		Ind-Vol-Int	6/11/43	Crystal City, Tex.
2980.		Nancy Yoshiko	"	F	5/17/34	S	C	---	NeAC	9/5/42	Woodland, Calif.		Ind-Vol-Int	6/11/43	Crystal City, Tex.
2981.		Richard Toshiyuki	"	M	1/16/37	S	C	---	NeAC	9/5/42	Woodland, Calif.		Ind-Vol-Int	6/11/43	Crystal City, Tex.
2982.	KANASHINA	Kay	18000	M	1926	S	C	---	SAAC	9/25/42	Los Angeles, Calif.		Ind-Vol-Int	1/21/44	Crystal City, Tex.
2983.		Masao	"	M		S	C	---	SAAC	9/25/42	Los Angeles, Calif.		Ind-Vol-Int	1/21/44	Crystal City, Tex.
2984.		Mikako	"	F	6/19/37	S	C	---	SAAC	9/25/42	Los Angeles, Calif.		Ind-Vol-Int	1/21/44	Crystal City, Tex.
2985.		Tom Toru	"	M	7/30/23	S	C	---	SAAC	9/25/42	Los Angeles, Calif.		Ind-Empl	1/1/43	Granada, Colo.
2986.		Fumi	"	F		M	A	---	SAAC	9/25/42	Los Angeles, Calif.		Ind-Vol-Int	1/21/44	Crystal City, Tex.
2987.	KANASHIRI	Eitaro	8419	M	12/3/01	M	A-	2073240	No AC	9/16/42	San Francisco, Calif.	10K-3B	Term-w g	9/14/45	Berkeley, Calif.
2988.		Fuyuno	"	F	12/2/07	M	A	2073241	NeAC	9/16/42	San Francisco, Calif.	10K-3B	Term-w g	9/14/45	Berkeley, Calif.
2989.		Sakae	"	M	5/27/17	M	C	---	NeAC	9/16/42	San Francisco, Calif.	10K-3B	Term-w g	9/14/45	Berkeley, Calif.
2990.		Chizuru (Nee KANAJIRI)	"	F	10/22/22	M	C	---	NeAC	9/16/42	San Francisco, Calif.	10K-3B	Term-w g	9/14/45	Berkeley, Calif.
2991.	KOIDE	Toiche	"	M	12/6/94	S	A	3135615	NeAC	9/16/42	San Francisco, Calif.	10K-3B	Term-w g	9/14/45	Berkeley, Calif.
2992.	KANATA	Masaru John	28991	M	7/25/21	S	C	---	NeAC	9/5/42	Petaluma, Calif.	12F-4D	Ind-Invit	8/3/44	Chicago, Ill.
2993.		Marie Haruko	"	F	3/12/21	M	C	---	NeAC	9/5/42	Petaluma, Calif.	12F-4D	Ind-Invit	11/14/44	Sioux, Neb.
2994.		Tom Kazuo	"	M	7/8/42	S	C	---	NeAC	9/5/42	Petaluma, Calif.	12F-4D	Ind-Invit	11/14/44	Sioux, Neb.
2995.		Tsutomu Ben	"	M	9/3/19	M	C	---	NeAC	9/5/42	Petaluma, Calif.	12F-4D	Ind-Invit	11/14/44	Sioux, Neb.
2996.	KANAUCHI	Masako Alice	28046	F	10/15/11	M	C	---	T-Tule	9/22/43	Sacramento, Calif.	9K-6B	Term-w g	8/23/45	Minneapolis, Minn.
2997.		Mariko Jean	"	F	1/1/32	S	C	---	T-Tule	9/22/43	Sacramento, Calif.	9K-6B	Term-w g	8/23/45	Minneapolis, Minn.
2998.		Sachiko Barbara	"	F	11/11/32	S	C	---	T-Tule	9/22/43	Sacramento, Calif.	9K-6B	Term-w g	8/23/45	Minneapolis, Minn.
2999.		Kasumi Joyce	"	F	4/29/38	S	C	---	T-Tule	9/22/43	Sacramento, Calif.	9K-6B	Term-w g	8/23/45	Minneapolis, Minn.
3000.		Vincent Toshio	"	M	5/1/09	S	C	---	T-Tule	9/22/43	Sacramento, Calif.	9K-6B	Term-w g	4/19/45	Henderson, Kentucky
3001.	KANAWAKI	Sadaichi	18039	M	7/19/00	M	A	4408002	SAAC	9/25/42	Los Angeles, Calif.	12K-9B	Term-w g	4/24/45	Chicago, Ill.
3002.		Masako	"	F	10/17/07	M	A	4271561	SAAC	9/25/42	Los Angeles, Calif.	12K-9B	Term-w g	10/2/45	Los Angeles, Calif.
3003.		Emiko Mary	"	F	8/24/27	S	C	---	SAAC	9/25/42	Los Angeles, Calif.	12K-9B	Term-w g	10/2/45	Los Angeles, Calif.
3004.		Minoru Roy	"	M	6/8/35	S	C	---	SAAC	9/25/42	Los Angeles, Calif.	12K-9B	Term-w g	10/2/45	Los Angeles, Calif.
3005.		Teruko Frances	"	F	7/19/37	S	C	---	SAAC	9/25/42	Los Angeles, Calif.	12K-9B	Term-w g	10/2/45	Los Angeles, Calif.
3006.	KANAYE	Etsuji	7754	M	5/20/01	M	A	2472385	T-Tule	9/22/43	Sacramento, Calif.	7K-8A	Term-w g	9/22/45	Walnut Grove, Calif.
3007.		Yu	"	F	5/20/01	M	A	2472386	T-Tule	9/22/43	Sacramento, Ca if.	7K-8A	Term-w g	9/22/45	Walnut Grove, Calif.
3008.		Dave Natsumi	"	M	6/25/20	S	C	---	T-Tule	9/22/43	Sacramento, Calif.		Ind-Empl	2/9/44	Julesburg, Colo.
3009.	KANAYE	Terumi	7754	F	12/10/19	M	C	---	T-Tule	9/22/43	Sacramento, Calif.	7K-7C	Term-w g	1/5/45	Sidney, Nebr.
3010.		James Ichiro	"	M	11/20/40	S	C	---	T-Tule	9/22/43	Sacramento, Ca if.	7K-7C	Term-w g	1/5/45	Sidney, Nebr.
3011.		Stanley	"	M	1/12/42	S	C	---	T-Tule	9/22/43	Sacramento, Ca if.	7K-7C	Term-w g	1/5/45	Sidney, Nebr.
3012.		Sadami George	"	M	8/1/15	M	C	---	T-Tule	9/22/43	Sacramento, Calif.		Ind-Empl.	2/1/44	Julesburg, Colo.
3013.	KANAZOE	Helen Fusayo	8957	F	4/12/15	M	C	---	SAAC	9/21/42	Los Angeles, Calif.	12G-3C	Ind-Invit	7/6/44	Chicago, Ill.
3014.		Ruthy Mae	"	F	12/18/28	S	C	---	SAAC	9/21/42	Los Angeles, Calif.	12G-3C	Ind-Invit	7/6/44	Chicago, Ill.
3015.		Robert Isamu	"	M	4/20/33	S	C	---	SAAC	9/21/42	Los Angeles, Ca if.	12G-3C	Ind-Invit	7/6/44	Chicago, Ill.
3016.		Joan Yoshiye	"	F	3/17/44	S	C	---	B	3/17/44	Los Angeles	12G-3C	Ind-Invit	7/6/44	Chicago, Ill.
3017.		Misao Yae	"	M	3/5/00	M	C	---	SAAC	9/21/42	Los Angeles, Calif.	12G-3C	Ind-Invit	7/6/44	Chicago, Ill.
3018.	KANAZOYE	Tetsuo	8809	M	1/7/04	S	C	---	SAAC	9/21/42	Los Angeles, Ca if.	6G-3C	Ind-Invit	7/18/44	Denver, Colo.
3019.		Tose	"	F	9/21/70	M	A	3702085	SAAC	9/21/42	Los Angeles, Calif.	6G-3C	Ind-InFam	8/2/44	Chicago, Ill.
3020.	KAYASHIMA	Misashi Frank	8927	M	7/2/01	S	A	4023326	SAAC	9/21/42	Los Angeles, Calif.	6B-8D	Term-w g	7/11/45	Los Angeles, Calif.
3021.	KAYOKATA	Joe Y s inobu	30840	M	10/28/00	M	A	4635906	NeAC	8/27/42	Los Angeles, Calif.	6K-7F	Term-w g	8/30/45	Los Angeles, Calif.
3022.		Misao	"	F	12/9/04	M	A	4354633	NeAC	8/27/42	Los Angeles, Calf.	6K-7F	Term-w g	8/30/45	Los Angeles, Calif.
3023.		Osamu Yutaka (Sam)	"	M	6/20/23	M	C	---	NeAC	8/27/42	Los Angeles, Calif.	12B-3F	Term-w g	8/1/45	New York, New York
3024.		Osamu Helen (Nee KUSABA)	"	F	4/19/20	M	C	---	NeAC	9/5/42	Walnut Grove, Calif.	12B-3F	Term-w g	8/1/45	New York, New York
3025.	KAZUMURA	Asako	1915	F	5/21/13	M	C	---	NeAC	9/10/42	Modesto, Calif.	12B-6B	Term-w g	9/1/45	Chicago, Ill.
3026.		Joseph	"	M	4/9/37	S	C	---	NeAC	9/10/42	Modesto, Calif.	12B-6B	Term-w g	9/1/45	Chicago, Ill.
3027.		Fred Yutaka	"	M	6/23/38	S	C	---	NeAC	9/10/42	Modesto, Calif.	12B-6B	Term-w g	9/1/45	Chicago, Ill.
3028.		Henry Kazu	"	M	8/4/39	S	C	---	NeAC	9/10/42	Modesto, Calif.	12B-6B	Term-w g	9/1/45	Chicago, Ill.
3029.		George	"	M	1/20/41	S	C	---	NeAC	9/10/42	Modesto, Calif.	12B-6B	Term-w g	9/1/45	Chicago, Ill.
3030.		Roy Kanematsu	"	M	2/9/42	S	C	---	NeAC	9/10/42	Modesto, Calif.	12B-6B	Term-w g	9/1/45	Chicago, Ill.
3031.		May Miyeko	"	F	5/20/43	S	C	---	B	5/20/43	-----	12B-6B	Term-w g	9/1/45	Chicago, Ill.
3032.		Norman Kamoru	"	M	12/23/00	M	C	---	NeAC	9/10/42	Modesto, Calif.	12B-6B	Term-w g	3/24/45	Chicago, Ill.
3033.		Eiko	"	F	5/31/21	S	C	---	NeAC	9/10/42	Modesto, Calif.	12B-6B	Term-w g	3/24/45	Chicago, Ill.
3034.		Robert Yoshito	"	M	10/21/44	S	C	---	B	10/21/44	-----	12B-6B	Term-w g	9/1/45	Chicago, Ill.
3035.	KAZUMURA	Matagoro	31070	M	8/8/75	W	A	4127554	NeAC	9/17/42	Modesto, Calif.	12B-3B	Term-w g	10/15/45	Sacramento, Calif.
3036.		Frank Sueo	1915	M	7/9/20	S	C	---	NeAC	9/18/42	Modesto Calif		IND-EMPL	5/31/43	HILLROSE, COLO.

NO.	NAME		OTHER NAME	FAMILY NUMBER	SEX	DATE OF BIRTH	MARITAL STATUS	CIT.	ALIEN REGIS. NO.	TYPE OF ORIGINAL ENTRY	DATE OF ORIGINAL ENTRY	PRE-EVACUATION ADDRESS	CENTER ADDRESS	TYPE OF FINAL DEPARTURE	DATE OF FINAL DEPARTURE	DESTINATION OF FINAL DEPARTURE
3037.	KENMOTSU	Hiroshi	Tom	28717	M	10/3/13	M	C	---	MeAC	9/9/42	Petaluma, Calif.	12F-3F	Term-w g	10/15/45	San Francisco, Calif.
3038.		Toshiko	"	"	F	1/30/15	M	C	---	MeAC	9/16/42	Petaluma, Calif.	12F-3F	Term-w g	10/2/45	San Francisco, Calif.
		Richard	Tetsu	"	M	6/29/45	S	C	---	B	6/29/45	-----	12F-3F	Term-w g	10/2/45	San Francisco, Calif.
3039.	KENNEDY	Marie		23853	F	9/22/87	M	A	2851135	MeAC	9/9/42	Los Angeles, Calif.		Ind-Invit	2/12/43	Denver, Colo.
3040.	KIBA	Frank	Sakuichi	18277	M	3/12/89	S	A	---	SAAC	9/30/42	San Francisco, Calif.		Ind-Mental	7/15/43	Pueblo, Colo.
3041.	KIBA	Harry	Iwao	28618	M	10/19/04	M	A	4829595	MeAC	9/9/42	Sausalito, Calif.	8B-11B	Term-w g	4/25/45	Denver, Colo.
3042.	KIBA	Teruyoshi	Terry	28638	M	4/23/09	M	A	3882785	MeAC	9/9/42	Sausalito, Calif.	11F-3F	Term-w g	7/2/45	Pasadena, Calif.
3043.	KIGUCHI	Misao		8792	F	8/11/91	M	A	1263999	SAAC	9/19/42	Los Angeles, Calif.	8K-12B	Term-w g	8/10/45	Los Angeles, Calif.
3044.		Haruzo		"	M	4/5/82	M	A	5852952	SAAC	9/19/42	Los Angeles, Calif.	8K-12B	Term-w g	5/1/45	Los Angeles, Calif.
3045.		Shigehiko		"	M	7/30/28	S	C	---	SAAC	9/19/42	Los Angeles, Calif.	8K-12B	Term-w g	8/10/45	Los Angeles, Calif.
3046.		Fumiye		"	F	7/4/30	S	C	---	SAAC	9/19/42	Los Angeles, Calif.	8K-12B	Term-w g	8/10/45	Los Angeles, Calif.
----		Masako	Rosemary (Married MIYANE, Shinpei)													
3047.		Sueko	Marion	"	F	6/10/25/	S	C	---	SAAC	9/19/42	Los Angeles, Calif.		Ind-Invit	7/20/43	Chicago, Ill.
3048.		Sam		"	M	3/12/20	S	C	---	SAAC	9/19/42	Los Angeles, Calif.		Ind-Empl	3/18/43	Kimball, Nebr.
3049.		Mark	Yasuhiro	"	M	4/25/22	S	C	---	T-Tule	11/9/42	Los Angeles, Calif.		Ind-Invit	3/9/43	Chicago, Ill.
3050.	KIHARA	Shikazo		3003	M	5/10/81	M	A	4746925	MeAC	9/5/42	Woodland, Calif.	8B-11C	Term-w g	9/22/45	Woodland, Calif.
3051.		Yuki		"	F	12/21/90	M	A	4746927	MeAC	9/5/42	Woodland, Calif.	8B-11C	Term-w g	9/22/45	Woodland, Calif.
3052.		Mae		"	F	6/20/25	S	C	---	MeAC	9/5/42	Woodland, Calif.	8B-11C	Term-w g	4/5/45	Kansas City, Mo.
3053.		Emiko		"	F	7/11/29	S	A	2030739	MeAC	9/5/42	Woodland, Calif.	8B-11C	Term-w g	9/22/45	Woodland, Calif.
3054.		Henry		"	M	8/3/33	S	C	---	MeAC	9/5/42	Woodland, Calif.	8B-11C	Term-w g	9/22/45	Woodland, Calif.
3055.		Shigeyoshi		"	M	11/29/23	S	C	---	MeAC	9/5/42	Woodland, Calif.		Ind-AF	7/25/44	Fort Logan, Colo.
3056.		Shigeaki		"	M	1/29/22	S	C	---	MeAC	9/16/42	Woodland, Calif.		Ind-AF	4/18/44	Fort Logan, Colo.
3057.		Yoshiaki		"	M	8/6/27	S	C	---	MeAC	9/16/42	Woodland, Calif.	8B-11C	Term-w g	9/22/45	Woodland, Calif.
3058.	KIKUCHI	Yonezo		28988	M	3/8/90	M	A	2636318	MeAC	9/3/42	Sebastopol, Calif.	7B-3B	Term-w g	6/18/45	Las Animas, Colo.
3059.		Tameye		"	F	10/10/91	M	A	2636317	MeAC	9/3/42	Sebastopol, Calif.	7B-3B	Term-w g	8/22/45	Sebastopol, Calif.
3060.		Shizuyo	Edna	"	F	11/16/22	S	C	---	MeAC	9/3/42	Sebastopol, Calif.		Ind-Empl	5/15/44	Crowley, Colo.
3061.		Chizuyo	Rose	"	F	9/14/24	S	C	---	MeAC	9/3/42	Sebastopol, Calif.	7B-3B	Term-w g	3/10/45	Lamar, Colorado
3062.		Satsuyo	Mary	"	F	3/1/29	S	C	---	MeAC	9/3/42	Sebastopol, Calif.	7B-3B	Term-w g	8/11/45	Sebastopol, Calif.
3063.		Tazuyo	Merlene	"	F	10/8/32	S	C	---	MeAC	9/3/42	Sebastopol, Calif.	7B-3B	Term-w g	8/11/45	Sebastopol, Calif.
3064.		Leo	Tomoyuki	"	M	12/20/19	M	C	---	MeAC	8/27/42	Sebastopol, Calif.		~~Ind-AF~~ T-Jerome	~~1/8/43~~ 3/10/45	~~Fort Logan,~~ Colo.
3065.		Ronald	Kenji	"	M	2/12/41	S	C	---	MeAC	9/3/42	Sebastopol, Calif.		T-Jerome	3/25/43	Denson, Ark.
3066.		Sumiko		"	F	1/11/20	M	C	---	MeAC	9/3/42	Sebastopol, Calif.		T-Jerome	3/25/43	Denson, Ark.
3067.		George	Motoyuki	"	M	4/15/26	S	C	---	MeAC	9/3/42	Sebastopol, Calif.		Ind-Empl	3/22/44	Crowley, Colo.
3068.	KIKUCHI	Atsuchi		16073	M	5/19/18	S	C	---	SAAC	10/29/42	Los Angeles, Calif.		T-Minidoka	5/1/43	Hunt, Idaho
3069.	KUKUNAGA	Yoshigiri		1888	M	5/5/00	S	A	3737355	MeAC	8/27/42	Turlock, Calif.		Ind-Empl	9/15/44	Olney Springs, Colo.
3070.	KIMOTO	Betty	Mitsuye	1833	F	~~6/7/15~~ 5-30-16	M	C	---	~~T-Tule~~ T-Merced	12/6/42	Ceres, Calif.		Ind-Invit	6/29/44	Marengo, Ill.
3071.		Diana	Mae	"	F	10/30/42	S	C	---	~~T-Tule~~ " "	12/6/42	Ceres, Calif.		Ind-Invit	6/29/44	Marengo, Ill.
3072.		George		"	M	6/12/15	M	C	---	MeAC	9/17/42	Ceres, Calif.		Ind-Invit	6/29/44	Marengo, Ill.
3073.	KIMOTO	Jirokichi		8342	M	7/5/72	M	A	4028323	MeAC	9/18/42	Cressey, Calif.	9B-7D	Term-w g	10/2/45	Livingston, Calif.
3074.		Onobuk		"	F	5/5/93	M	A	5053579	MeAC	9/18/42	Cressey, Calif.	9B-7D	Term-w g	10/2/45	Livingston, Calif.
3075.		James	Sadao	"	M	7/13/23	S	C	---	MeAC	9/18/42	Cressey, Calif.		Ind-Invit	3/2/43	Detroit, Mich.
3076.		William	Noboru	"	M	11/5/24	S	C	---	MeAC	8/27/42	Cressey, Calif.		Ind-Invit	12/17/43	Cleveland, Ohio
3077.	KIMOTO	Kusutaro		1833	M	10/11/77	M	A	4028323	MeAC	9/16/42	Ceres, Calif.		Ind-Empl	5/23/44	Marengo, Ill.
3078.		Toku		"	F	6/20/84	M	A	3839617	MeAC	9/16/42	Ceres, Calif.		Ind-Empl	11/11/44	Marengo, Ill.
3079.		Blanche		"	F	11/30/24	S	C	---	MeAC	9/16/42	Ceres, Calif.		Ind-Educ	1/16/43	Mitchell, S. Dakota
3080.	KIMOTO	Lily		28777	F	9/15/18	M	C	---	MeAC	9/9/42	Yountsville, Calif.	11F-8B	Term-w g	10/13/45	Yountsville, Calif.
3081.		Theodore	Kenichi	"	M	2/13/38	S	C	---	MeAC	9/9/42	Yountsville, Calif.	11F-8B	Term-w g	10/13/45	Yountsville, Calif.
3082.		Glenn	Yasushi	"	M	6/21/39	S	C	---	MeAC	9/9/42	Yountsville, Calif.	11F-8B	Term-w g	10/13/45	Yountsville, Calif.
3083.		June	Masayo	"	F	6/20/40	S	C	---	MeAC	9/9/42	Yountsville, Calif.	11F-8B	Term-w g	10/13/45	Yountsville, Calif.
3084.		Judy	Yasuko	"	F	10/13/41	S	C	---	MeAC	9/9/42	Yountsville, Calif.	11F-8B	Term-w g	10/13/45	Yountsville, Calif.
3085.		James	Naoyuki	"	M	1/8/13	M	C	---	MeAC	9/9/42	Yountsville, Calif.	11F-8B	Term-w g	10/13/45	Yountsville, Calif.
3086.	KIMURA	Fujiko		8313	F	11/13/12	M	C	---	MeAC	9/5/42	Oakland, Calif.	6B-10D	Term-w g	9/1/45	Rockyford, Colo.
3087.		Sumao	Wesley	"	M	8/8/41	S	C	---	MeAC	9/5/42	Oakland, Calif.	6B-10D	Term-w g	9/1/45	Rockyford, Colo.
3088.		Jim	Megumu	"	M	1/6/10	M	C	---	MeAC	9/5/42	Oakland, Calif.		Ind-Invit	10/1/43	Minneapolis, Minn.
3089.	YOSHIDO	Kenneth		"	M	6/18/34	S	C	---	MeAC	9/5/42	Oakland, Calif.	6B-10D	Term-w g	9/1/45	Rockyford, Colo.

NO.	NAME		OTHER NAME	FAMILY NUMBER	SEX	DATE OF BIRTH	MARITAL STATUS	CIT. NO.	ALIEN REGIS. NO.	TYPE OF ORIGINAL ENTRY	DATE OF ORIGINAL ENTRY	PRE-EVACUATION ADDRESS	CENTER ADDRESS	TYPE OF FINAL DEPARTURE	DATE OF FINAL DEPARTURE	DESTINATION OF FINAL DEPARTURE
3090.	KIMURA	Sachiko		8398	F	10/31/18	S	C	---	NeAC	9/16/42	Delhi, Calif.		Ind-Invit	3/20/43	Barrington, Ill.
3091.		Genosuke		"	M	9/[illegible]/76	M	A	2665014	NeAC	9/16/42	Delhi, Calif.	9E-11E	Term-w g	9/25/45	Cortez, Calif.
3092.		Henry		"	M	6/6/21	S	C	---	NeAC	9/16/42	Delhi, Calif.		Ind-Invit	11/18/43	Detroit, Mich.
3093.		Masue		"	F	10/24/90	M	A	2665013	NeAC	9/16/42	Delhi, Calif.	9E-11E	Term-w g	9/25/45	Cortez, Calif.
3094.	KIMURA	Michizo		30992	M	11/18.79	M	A	2813458	NeAC	9/5/42	Woodland, Calif.	7F-10F	Term-w g	9/23/45	Birmingham, Mo.
3095.		Moshiko		"	F	12/15/91	W	A	2813457	NeAC	9/5/42	Woodland, Calif.	7F-10F	Term-w g	9/23/45	Birmingham, Mo.
3096.		John	Shigenari	"	M	2/8/19	S	C	---	NeAC	9/27/42	Woodland, Calif.		Ind-Invit	11/3/43	Cincinnati, Ohio
3097.	KIMURA	Kazuo		28604	M	3/15/02	M	A	2932918	P-Santa Fe	11/15/43	Santa Rosa, Calif.	11F-6F	Term-w g	7/8/45	Denver, Colo.
3098.		Tsuruo		"	F	3/19/03	M	A	2932926	NeAC	9/9/42	Santa Rosa, Calif.	11F-6F	Term-w g	7/8/45	Denver, Colo.
3099.		Misao	Jack	"	M	1/15/25	S	C	---	NeAC	9/9/42	Santa Rosa, Calif.		Ind-Empl	7/19/44	La Junta, Colo.
3100.		Manabu		"	M	8/23/16	S	C	---	NeAC	9/9/42	Santa Rosa, Calif.	11F-6F	Term-w g	2/16/45	Salt Lake City, Utah
3101.		Shorge		"	M	5/10/28	S	C	---	NeAC	9/9/42	Santa Rosa, Calif.	11F-6F	Term-w g	6/26/45	Denver, Colo.
3102.	KIMURA	Asayo		1841	F	5/4/17	S	C	---	NeAC	9/18/42	Modesto, Calif.	12F-9C	Ind-Educ	12/28/43	An Arbor, Mich.
3103.		Harumi		"	F	3/3/13	S	C	---	NeAC	9/16/42	Modesto, Calif.	12F-9C	Ind-Invit	10/22/43	Detroit, Mich.
3104.		Georg Anne	Yoshiko	"	F	9/8/40	S	C	---	NeAC	9/16/42	Modesto, Calif.	12F-9C	Ind-Infam	11/10/43	Chicago, Ill.
3105.		Ida	Mae	"	F	3/5/17	M	C	---	NeAC	9/16/42	Modesto, Calif.	12F-9C	Ind-Infam	11/10/43	Chicago, Ill.
3106.		Noboru		"	M	9/19/10	S	C	---	NeAC	9/18/42	Modesto, Calif.	12F-9C	Ind-Invit	1/3/44	Denver, Colo.
3107.		Setsuko(Married Taketa,Ray Masami)		"	F	6/30/22	S	C	---	NeAC	9/16/42	Modesto, Calif.	12F-9C	Ind-Invit	7/20/44	Detroit, Mich.
3108.		Tome		"	F	2/22/80	M	A	4080600	NeAC	9/16/42	Modesto, Calif.	12F-9C	Term-w g	3/5/45	Chicago, Ill.
3109.		Yoshiaki	George	"	M	8/11/07	M	C	---	NeAC	9/16/42	Modesto, Calif.	12F-9C	Ind-Empl	3/31/42	Laramie, Wyo.
3110.	KIMURA	Clarence	Gensei	30968	M	7/13/14	M	C	---	NeAC	9/5/42	Woodland, Calif.		Ind-Empl	5/13/43	Denver, Colo.
3111.		Hazel	Fujiye	"	F	6/2/20	M	C	---	NeAC	9/5/42	Woodland, Calif.		Ind-Invit	3/30/44	Kansas City, Mo.
3112.	KIMURA	Kazue		2845	F	6/10/96	W	A	5842971	T-Jerome	6/20/44	Hanford, Calif.	8E-12B	Term-w g	8/2/45	Cleveland, Ohio
3113.		Masuki		"	M	1/20/27	S	C	---	T-Jerome	6/20/44	Hanford, Calif.	8E-12B	Term-w g	3/1/45	Brighton, Colo.
3114.		Hideko		"	F	6/22/29	S	C	---	T-Jerome	6/20/44	Hanford, Calif.	8E-12B	Term-w g	8/2/45	Cleveland, Ohio
3115.		Helen	Sueko	"	F	5/29/32	S	C	---	T-Jerome	6/20/44	Hanford, Calif.	8E-12B	Term-w g	8/2/45	Cleveland, Ohio
3116.	KIMURA	Kimiko (Married YOSHIDO, Shizuo)														
3116.	KIMURA	Maski		8437	M	10/11/84	M	A	5514489	SAAC	9/21/42	Los Angeles, Calif.		Ind-Empl	6/15/43	Clearfield, Utah
3117.		Koto		"	F	2/25/81	M	A	5152764	SAAC	9/21/42	Los Angeles, Calif.		Ind-Empl	6/15/43	Clearfield, Utah
3118.	KIMURA	Max	Senji	20937	M	11/29/16	S	C	---	NeAC	9/5/42	Oakland, Calif.		Ind-Empl	5/21/43	Cincinnati, Ohio
3119.	KIMURA	Sensuke	Willie	8838	M	2/26/17	M	C	---	SAAC	9/21/42	Los Angeles, Calif.		Ind-Invit	5/22/43	Geneva, Ill.
3120.		Takako		"	F	12/5/19	M	C	---	SAAC	9/21/42	Los Angeles, Calif.		Ind-Invit	5/22/43	Geneva, Ill.
3121.		Roger	Akira	"	M	12/22/42	S	C	---	B	12/22/42	-----		Ind-Invit	5/22/43	Geneva, Ill.
3122.	KIMURA	Shinbei		29975	M	5/5/1888	S	A	5753242	NeAC	9/9/42	Modesto, Calif.		T-S	9/15/43	Tule Lake, Calif.
3123.	KIMURA	Uemon		121967	M	9/9/1876	S	A	3362164	SAAC	9/30/42	Los Angeles, Calif.		T-S	9/15/43	Tule Lake, Calif.
3124.	KIMUR	Betty	Ayako	28604	F	4/14/30	S	C	---	NeAC	9/9/42	Santa Rosa, Calif.	11F-6F	Term-w g	7/8/45	Denver, Colo.
3125.		Joe	Noboru	"	M	12/18/34	S	C	---	NeAC	9/9/42	Santa Rosa, Calif.	11F-6F	Term-w g	7/8/45	Denver, Colo.
3126.		Hide		"	F	8/25/80	M	A	2932929	NeAC	9/9/42	Santa Rosa, Calif.	11F-6F	Term-w g	7/8/45	Denver, Colo.
3127.	KIMURA	Kii		28698	F	1/6/84	M	A	2719291	NeAC	9/9/42	Santa Rosa, Calif.	11F-5B	Term-w g	10/2/45	Sebastopol, Calif.
3128.		Sueo		"	M	10/3/23	S	C	---	NeAC	9/9/42	Santa Rosa, Calif.		Ind-Empl	6/14/44	Brighton, Colo.
3129.		Ina	Kiyoko	"	F	4/14/29	S	C	---	NeAC	9/9/42	Santa Rosa, Calif.	11F-5B	Term-w g	10/2/45	Sebastopol, Calif.
3130.		George		"	M	12/3/30	S	C	---	NeAC	9/9/42	Santa Rosa, Calif.	11F-5A	Term-w g	9/28/45	Sebastopol, Calif.
3131.		Benny	Akira	"	M	3/27/34	S	C	---	NeAC	9/9/42	Santa Rosa, Calif.	11F-5A	Term-w g	10/2/45	Sebastopol, Calif.
3132.		Yukio		"	M	9/4/36	S	C	---	NeAC	9/9/42	Santa Rosa, Calif.	11F-5B	Term-w g	10/2/45	Sebastopol, Calif.
3133.		Yoshiko		"	F	6/9/38	S	C	---	NeAC	9/9/42	Santa Rosa, Calif.	11F-5B	Term-w g	10/2/45	Sebastopol, Calif.
3134.		Teruko	Rose	"	F	4/15/40	S	C	---	NeAC	9/9/42	Santa Rosa, Calif.	11F-5B	Term-w g	10/2/45	Sebastopol, Calif.
3135.		Miyeko	Nancy	"	F	10/27/41	S	C	---	NeAC	9/9/42	Santa Rosa, Calif.	11F-5B	Term-w g	10/2/45	Sebastopol, Calif.
3136.		Tokiko	Marie	"	F	4/8/21	S	C	---	NeAC	9/9/42	Santa Rosa, Calif.		Ind-Invit	10/27/43	Chicago, Ill.
3137.		Ayako		"	F	2/9/28	S	C	---	NeAC	9/10/42	Santa Rosa, Calif.	11F-5B	Term-w g	10/2/45	Sebastopol, Calif.
3138.	KIMURA	Kimiko		20508	F	1/24/08	M	C	---	NeAC	9/3/42	Yuba City, Calif.		Ind-Invit	9/3/44	Hawaii
3139.		Nancy	Yuriko	"	F	6/5/31	S	C	---	NeAC	9/3/42	Yuba City, Calif.		Ind-Invit	9/3/44	Hawaii

NO.	NAME		OTHER NAME	FAMILY NUMBER	SEX	DATE OF BIRTH	MARITAL STATUS	CIT.	ALIEN REGIS. NO.	TYPE OF ORIGINAL ENTRY	DATE OF ORIGINAL ENTRY	PRE-EVACUATION ADDRESS	CENTER ADDRESS	TYPE OF FINAL DEPARTURE	DATE OF FINAL DEPARTURE	DESTINATION OF FINAL DEPARTURE
3140.	KIMURA	Kazuo	Frank	30956	M	6/25/02	M	A	1,880600	WeAC	9/5/42	Woodland, Calif.	8B-2B	Term-w g	10/15/45	Sacramento, Calif.
3141.		Chiyoko		"	F	6/1/05	M	A	1,880601	WeAC	9/5/42	Woodland, Calif.	8B-2B	Term-w g	10/15/45	Sacramento, Calif.
3142.		Tadataka		"	M	4/29/35	S	C	---	WeAC	9/5/42	Woodland, Calif.	8B-2B	Term-w g	10/15/45	Sacramento, Calif.
3143.		Kashi		"	M	4/20/32	S	C	---	WeAC	9/5/42	Woodland, Calif.	8B-2B	Term-w g	10/15/45	Sacramento, Calif.
3144.		Midori		"	F	12/6/41	S	C	---	WeAC	9/5/42	Woodland, Calif.	8B-2B	Term-w g	10/15/45	Sacramento, Calif.
3145.		Michiki		"	M	10/16/29	S	C	---	WeAC	9/5/42	Woodland, Calif.	8B-2B	Term-w g	10/15/45	Sacramento, Calif.
3146.		Masayuki	Jim	"	M	2/1/22	S	C	---	WeAC	9/5/42	Woodland, Calif.		Ind-AF	9/13/44	Fort Logan, Colo.
3147.		Shigeki		"	M	7/1/24	S	C	---	WeAC	9/16/42	Woodland, Calif.		Ind-Empl	3/2/44	Laramie, Wyo.
3148.	KIMURA	Kumi		30836	F	8/28/13	M	C	---	WeAC	9/2/42	Esparto, Calif.	8B-3F	Term-w g	9/22/45	Acampo, Calif.
3149.		Akira	Lawrence	"	M	3/1/36	S	C	---	WeAC	9/2/42	Esparto, Calif.	8B-3F	Term-w g	9/22/45	Acampo, Calif.
3150.		Yasukichi		"	M	8/11/01	M	A	51,1852	WeAC	9/5/42	Esparto, Calif.	8B-3F	Term-w g	9/22/45	Acampo, Calif.
3151.	KINUBA	Masao		18243	M	7/9/03	M	A	50,2281	SAAC	9/30/42	Compton, Calif.	9L-7B	Term-w g	9/29/45	Los Angeles, Calif.
3152.		Hana		"	F	10/23/03	M	A	50,2050	SAAC	9/30/42	Compton, Calif.	9L-7B	Term-w g	9/29/45	Los Angeles, Calif.
3153.		Iwao	George	"	M	6/6/28	S	C	---	SAAC	9/30/42	Compton, Calif.	9L-7B	Term-w g	9/29/45	Los Angeles, Calif.
3154.	KINUBA	Risaburo		30240	M	7/23/79	S	A	5101229	WeAC	9/5/42	Colusa, Calif.	7B-5B	Term-w g	9/22/45	Sacramento, Calif.
3155.	KINUHA	Stella	Isac	28719	F	3/20/16	M	C	---	WeAC	10/20/43	Sebastopol, Calif.	8F-12F	Term-w g	10/13/45	Sebastopol, Calif.
3156.		Karen	Keiko	"	F	4/22/44	S	C	---	B	4/22/44	-----	8F-12F	Term-w g	10/13/45	Sebastopol, Calif.
3157.	KINURA	Tomezo		20369	M	6/1/88	S	A	350956	WeAC	9/5/42	Yuba City, Calif.	11B-1A	Term-w g	10/2/45	Sacramento, Calif.
3158.	KINURA	Yoshie	K.	8326	F	7/6/98	M	A	51,17850	WeAC	9/18/42	Winton, Calif.	9B-6B	Term-w g	10/2/45	Livingston, Calif.
3159.		Genichi		"	M	11/7/80	M	A	51,17851	WeAC	9/18/42	Winton, Calif.	9B-6B	Term-w g	10/2/45	Livingston, Calif.
3160.		Mitty	Mitsuo	"	M	1/9/20	S	C	---	WeAC	8/27/42	Winton, Calif.	9B-6B	Ind-Invit	11/1/44	New York, N. Y.
3161.		Keiehi		"	M	10/20/27	S	C	---	WeAC	9/18/42	Winton, Calif.	9B-6B	Term-w g	9/30/45	Winton, Calif.
3162.		Joyce	Ieoki	"	F	4/16/31	S	C	---	WeAC	9/18/42	Winton, Calif.	9B-6B	Term-w g	10/2/45	Livingston, Calif.
3163.		Masaharu		"	M	9/21/21	S	C	---	WeAC	9/18/42	Winton, Calif.		Ind-Empl	12/18/43	Salt Lake City, Utah
3164.	KIMURA	Yuriko	Lillian	28000	F	11/10/22	S	C	---	T-Tule	9/22/43	Sacramento, Calif.		Ind-Invit	9/1/44	Chicago, Ill.
3165.		Yutaka		"	F	11/15/89	M	A	272083	T-Tule	9/22/43	Sacramento, Calif.		Ind-Invit	11/28/44	Chicago, Ill.
3166.	KINOSHITA	Aya		32820	F	11/11/03	M	A	257,056	WeAC	9/5/42	Walnut Grove, Calif.	7B-5F	Term-w g	9/18/45	Walnut Grove, Calif.
3167.		Momoye		"	F	5/17/26	S	C	---	WeAC	9/5/42	Walnut Grove, Calif.		Ind-Educ	9/16/44	Minneapolis, Minn.
3168.		Hamiye		"	F	8/5/27	S	C	---	WeAC	9/5/42	Walnut Grove, Calif.	7B-5F	Term-w g	7/7/45	Minneapolis, Minn.
3169.		Michiye		"	F	3/5/29	S	C	---	WeAC	9/5/42	Walnut Grove, Calif.	7B-5F	Term-w g	9/18/45	Walnut Grove, Calif.
3170.		Toshiko		"	F	1/1/31	S	C	---	WeAC	9/5/42	Walnut Grove, Calif.	7B-5F	Term-w g	9/18/45	Walnut Grove, Calif.
3171.		Kenji		"	M	2/5/33	S	C	---	WeAC	9/5/42	Walnut Grove, Calif.	7B-5F	Term-w g	9/18/45	Walnut Grove, Calif.
3172.		Nanami		"	F	4/2/37	S	C	---	WeAC	9/5/42	Walnut Grove, Calif.	7B-5F	Term-w g	9/18/45	Walnut Grove, Calif.
3173.		Tsuneo	Ted	"	M	6/21/24	S	C	---	WeAC	9/5/42	Walnut Grove, Calif.		Ind-Invit	7/1/44	Chicago, Ill.
3174.		Kanosuke		"	M	1888	M	A		WeAC	9/5/42	Walnut Grove, Calif.		D	10/20/42	
3175.	KINOSHITA	Hajime	Harry	8799	M	6/29/17	M	C	---	SAAC	9/19/42	Los Angeles, Calif.	10H-5F	Term-w g	9/22/45	Helper, Utah
3176.		Teruko	Mary (Teruko)	"	F	5/22/21	M	C	---	SAAC	9/19/42	Los Angeles, Calif.	10H-5F	Term-w g	9/22/45	Helper, Utah
		Gary		2	M	7/9/45	S	C	---	B	7/9/45	-----	10H-3B	Term-w g	9/22/45	Helper, Utah
3177.	KINOSHITA	Nana		16324	F	7/15/21	M	C	---	T-Jerome	6/20/44	Hood River, Oregon	12B-11F	Term-w g	6/2/45	Crowley, Colo.
3178.		Corrine	Miyeko	"	F	7/23/43	S	C	---	T-Jerome	/20/44	-----	12B-11F	Term-w g	6/2/45	Crowley, Colo.
3179.	KINOSHITA	Michimasa		8829	M	9/29/16	S	C	---	SAAC	9/21/42	Los Angeles, Calif.		T-Manzanar	5/19/43	Manzanar, Calif.
3180.	KINOSHITA	Ichijiro		8439	M	8/21/81	M	A	9236022	WeAC	9/18/42	Livingston, Calif.	9B-6B	Term-w g	10/2/45	Winton, Calif.
3181.		Moto	M.	"	F	4/7/98	M	A	5051968	WeAC	9/18/42	Livingston, Calif.	9B-6B	Term-w g	10/2/45	Winton, Calif.
3182.		Yutaka		"	M	10/1/24	S	C	---	WeAC	9/18/42	Livingston, Calif.	9B-6B	Term-w g	9/11/45	Livingston, Calif.
3183.		Leonard		"	M	12/3/26	S	C	---	WeAC	9/18/42	Livingston, Calif.	9B-6B	Term-w g	6/19/45	Ft. Leavenworth, Kans
3184.		Betty	Lucille	"	F	2/3/33	S	C	---	WeAC	9/18/42	Livingston, Calif.	9B-6B	Term-w g	10/2/45	Winton, Calif.
3185.		Masaru		"	M	1/13/23	S	C	---	WeAC	9/18/42	Livingston, Calif.		Ind-Empl	10/21/42	Firestol, Colo.
3186.	KINOSHITA	Sakue		20466	M	1/23/85	M	A	1997052	WeAC	9/4/42	Yuba City, Calif.	7B-4B	Term-w g	6/2/45	Glendale, Arizona
3187.		Masu		"	F	11/5/85	M	A	1997054	WeAC	9/4/42	Yuba City, Calif.	7B-4B	Term-w g	6/2/45	Glendale, Arizona
3188.		Yoshimatsu		"	M	4/21/75	W	A	2151762	WeAC	9/4/42	Yuba City, Calif.	7B-4B	Term-w g	9/6/45	Turlock, Calif.
3189.		Tom	Masanori	"	M	8/30/27	S	C	---	WeAC	9/4/42	Yuba City, Calif.	7B-4B	Term-w g	3/12/45	Glendale, Arizona
3190.		Phyllis	Kimiko	"	F	9/22/25	S	C	---	WeAC	9/4/42	Yuba City, Calif.	7B-4B	Term-w g	6/2/45	Glendale, Arizona
3191.		Frank	Yoshio	"	M	5/10/19	S	C	---	WeAC	9/4/42	Yuba City, Calif.		Ind-Invit	5/5/43	Rockford, Ill.
3192.		George	Motumuki	"	M	5/22/20	S	C	---	WeAC	9/4/42	Yuba City, Calif.		Ind-Invit	3/1/43	Denver, Colo.
3193.		Richard	Kanehiko	"	M	2/6/23	S	C	---	WeAC	9/4/42	Yuba City, Calif.		Ind-AF	5/22/43	Fort Logan, Colo.
3194.	KIRA	Takeshi		7767	M	6/3/23	S	C	---	T-Tule	9/22/43	Sacramento, Calif.		Ind-Empl	8/17/44	Julesburg, Colo.

idl

NO.	NAME		OTHER NAME	FAMILY NUMBER	SEX	DATE OF BIRTH	MARITAL STATUS	CIT.	ALIEN REGIS. NO.	TYPE OF ORIGINAL ENTRY	DATE OF ORIGINAL ENTRY	PRE-EVACUATION ADDRESS	CENTER ADDRESS	TYPE OF FINAL DEPARTURE	DATE OF FINAL DEPARTURE	DESTINATION OF FINAL DEPARTURE
3195.	KIRIHARA	Isaji		8453	M	1/7/82	M	A	3893081	MoAC	9/18/42	Livingston, Calif.	9B-10C	Term-w g	9/8/45	Livingston, Calif.
3196.		Chiyono		"	F	6/24/93	M	A	3893082	MoAC	9/18/42	Livingston, Calif.	9B-10C	Term-w g	9/8/45	Livingston, Calif.
3197.		James	Katsu	"	M	2/28/17	S	C	----	MoAC	9/18/42	Livingston, Calif.		Ind-Empl	5/1/43	Boulder, Colo.
3198.	KINITA	Ruby	Kuniko	23507	F	3/5/19	M	C	----	T-Oila	6/23/43	Pasadena, Calif.		Ind-Invit	7/27/44	Chicago, Ill.
3199.		Karen	Yaeko	"	F	11/6/43	S	C	----	B	11/6/43	-----		Ind-Invit	7/27/44	Chicago, Ill.
3200.		James	Shigeru	"	M	10/22/16	M	C	----	T-Oila	6/23/43	Pasadena, Calif.		Ind-Invit	7/31/43	Denver, Colo.
3201.	KISANUKI	Roy	Sesuke	18180	M	3/15/01	M	A	4632520	SAAC	9/27/42	Los Angeles, Calif.		Ind-Empl	4/21/43	La Jara, Colo.
3202.	KISEI	Denzaburo		18060	M	11/10/86	M	A	3861227	SAAC	9/25/42	Los Angeles, Calif.	11B-1B	Term-w g	5/31/45	Buffalo, New York
3203.		Fujino		"	F	1/4/93	M	A	3861239	SAAC	9/25/42	Los Angeles, Calif.	11B-1B	Term-w g	5/31/45	Buffalo, New York
3204.		Roy		"	M	10/22/25	S	C	----	SAAC	9/25/42	Los Angeles, Calif.		Ind-Invit	9/27/44	Rockyford, Colo.
3205.		Akira		"	M	8/31/20	S	C	----	SAAC	9/25/42	Los Angeles, Calif.		Ind-Invit	5/13/43	Buffalo, N. Y.
3206.		Paul		"	M	2/25/23	S	C	----	SAAC	9/25/42	Los Angeles, Calif.		Ind-Invit	4/21/43	Chicago, Ill.
3207.	KISHI	Genichi		30840	M	4/1/85	Sep.	A	5888971	MoAC	9/5/42	Winters, Calif.	7B-8A	Term-w g	10/2/45	Los Angeles, Calif.
3208.		Paul	Kazuyoshi	"	M	4/23/15	S	C	----	MoAC	9/5/42	Winters, Calif.		Ind-Empl	11/15/43	Hudson, Colo.
3209.		Akira		"	M	5/9/23	S	C	----	MoAC	9/5/42	Winters, Calif.		Ind-Empl	7/12/44	Hudson, Colo.
3210.	KISHI	Ichitaro		8924	M	7/17/81	M	A	4157177	SAAC	9/21/42	Los Angeles, Calif.	12C-3B	Term-w g	2/21/45	Chicago, Ill.
3211.		Yasu		"	F	8/14/84	M	A	3861200	SAAC	9/21/42	Los Angeles, Calif.	12C-3B	Term-w g	2/21/45	Chicago, Ill.
3212.	KISHI	Kikumatsu	Joe	17915	M	3/25/98	M	A	5303339	SAAC	9/21/42	Los Angeles, Calif.	9K-1B	Term-w g	5/1/45	Los Angeles, Calif.
3213.		Chiyono		"	F	11/28/01	M	A	5303340	SAAC	9/21/42	Los Angeles, Calif.	9K-1B	Term-w g	6/25/45	Los Angeles, Calif.
3214.		Sadako		"	F	2/28/30	S	C	----	SAAC	9/21/42	Los Angeles, Calif.	9K-1B	Term-w g	6/25/45	Los Angeles, Calif.
3215.		Chiyeko		"	F	3/8/36	S	C	----	SAAC	9/21/42	Los Angeles, Calif.	9K-1B	Term-w g	6/25/45	Los Angeles, Calif.
3216.		Shigeo		"	M	5/23/43	S	C	----	B	5/25/43	Los Angeles, Calif.	9K-1B	Term-w g	6/25/45	Los Angeles, Calif.
3217.	KISHI	Miho		8316	F	3/15/23	S	C	----	MoAC	9/10/42	Livingston, Calif.		Ind-Empl	6/21/43	Laramie, Wyo.
3218.		Shozo		"	M	5/11/85	M	A	5473062	MoAC	9/10/42	Livingston, Calif.	9B-7B	Term-w g	4/17/45	Merced, Calif.
3219.		Chiyoko		"	F	1/14/92	M	A	5082927	MoAC	9/16/42	Livingston, Calif.	9B-7B	Term-w g	4/17/45	Merced, Calif.
3220.		Lucy		"	F	9/25/30	S	C	----	MoAC	9/10/42	Livingston, Calif.	9B-7B	Term-w g	4/11/45	Merced, Calif.
3221.		Fred		"	M	4/28/21	S	C	----	MoAC	9/16/42	Livingston, Calif.		Ind-Educ	6/25/43	College Park, Md.
3222.		Mayme		"	F	10/2/19	S	C	----	MoAC	9/16/42	Livingston, Calif.		Ind-Invit	9/20/44	New York, N. Y.
3223.		Sherman	Miko	"	M	5/13/25	S	C	----	MoAC	9/16/42	Livingston, Calif.		Ind-AF	4/6/43	Fort Logan, Colo.
3224.	KISEI	Tokuko		8481	F	10/9/09	M	C	----	MoAC	9/18/42	Livingston, Calif.	10B-10B	Term-w g	6/1/45	Livingston, Calif.
3225.		Kiyoko	Thais	"	F	9/12/39	S	C	----	MoAC	9/18/42	Livingston, Calif.	10B-10B	Term-w g	6/1/45	Livingston, Calif.
3226.		Mitsuko	Donna	"	F	6/13/43	S	C	----	B	8/13/43	-----	10B-10B	Term-w g	6/1/45	Livingston, Calif.
3227.		Roy	Masayoshi	"	M	1/18/06	M	C	----	MoAC	9/18/42	Livingston, Calif.		Ind-Invit	2/1/44	Dayton, Ohio
3228.		Mary	Shizuko	"	F	2/14/15	M	C	----	MoAC	9/18/42	Livingston, Calif.		Ind-Invit	2/1/44	Dayton, Ohio
3229.		Sheldon	Takeshi	"	M	3/4/41	S	C	----	MoAC	9/18/42	Livingston, Calif.		Ind-Invit	2/1/44	Dayton, Ohio
3230.		Norman	Minoru	"	M	11/1/04	M	C	----	MoAC	9/18/42	Livingston, Calif.		Ind-Empl	3/9/44	Grand Junction, Colo.
3231.		Tajiro		"	M	9/25/72	W	A	5760582	MoAC	9/18/42	Livingston, Calif.	10B-10B	Term-w g	4/12/45	Livingston, Calif.
3232.	KAWASAKI	Shige		"	F	11/18/67	S	A	5473145	MoAC	9/18/42	Livingston, Calif.	10B-10B	Term-w g	4/12/45	Livingston, Calif.
3233.	KISSI	Roy	Tadashi	28116	M	4/21/03	M	A	2768402	T-Jerome	6/20/44	Sacramento, Calif.	6F-11D	Term-w g	9/22/45	Sacramento, Calif.
3234.		Helen	Shizue	"	F	11/10/15	M	C	----	T-Jerome	6/20/44	Sacramento, Calif.	6F-11D	Term-w g	9/22/45	Sacramento, Calif.
3235.		Richard	Masami	"	M	5/9/39	S	C	----	T-Jerome	6/20/44	Sacramento, Calif.	6F-11D	Term-w g	9/22/45	Sacramento, Calif.
		Takeo	Donald	"	M	1/15/45	S	C	---	B	1/15/45	-----	6F-11D	Term-w g	9/22/45	Sacramento, Calif.
3236.	KISHIMOTO	Toyojiro		18214	M	1/11/01	M	A	3135924	SAAC	9/27/42	Los Angeles, Calif.	12K-10B	Term-w g	5/31/45	Los Angeles, Calif.
3237.		Hiroko		"	F	7/2/18	M	C	----	SAAC	9/27/42	Los Angeles, Calif.	12K-10B	Term-w g	10/2/45	Los Angeles, Calif.
3238.		Yutaka		"	M	6/15/34	S	C	----	SAAC	9/27/42	Los Angeles, Calif.	12K-10B	Term-w g	10/2/45	Los Angeles, Calif.
3239.		Takashi		"	M	8/20/39	S	C	----	SAAC	9/27/42	Los Angeles, Calif.	12K-10B	Term-w g	10/2/45	Los Angeles, Calif.
3240.		Katsuaki		"	M	6/14/42	S	C	----	SAAC	9/27/42	Los Angeles, Calif.	12K-10B	Term-w g	10/2/45	Los Angeles, Calif.
3241.		Keiko		"	F	3/25/30	S	C	----	SAAC	9/27/42	Los Angeles, Calif.	12K-10B	Term-Inst	7/1/45	Pueblo, Colorado
3242.		Chiyeko		"	F	3/2 /33	S	C	----	SAAC	9/27/42	Los Angeles, Calif.	12K-10B	Term-w g	10/2/45	Los Angeles, Calif.
3243.	KISHIMOTO	Tomi		8951	F	2/20/19	S	C	----	SAAC	9/21/42	Los Angeles, Calif.		Ind-Empl	1/14/43	Boulder, Colo.
3244.	KITABAYASHI	Akira	Arthur	18115	M	1/12/18	S	C	----	SAAC	9/19/42	Los Angeles, Calif.		Ind-Empl	4/29/43	Butte, Mont.
3245.		George		"	M	9/1/02	M	C	----	SAAC	9/19/42	Los Angeles, Calif.	6B-4B	Term-w g	3/4/45	Boulder, Colo.
3246.		Jean	Chiye	"	F	3/11/41	S	C	----	SAAC	9/19/42	Los Angeles, Calif.	6B-4B	Term-w g	5/4/45	Boulder, Colo.
3247.		Misao		"	F	12/25/12	M	C	----	SAAC	9/19/42	Los Angeles, Calif.	6B-4B	Term-w g	5/4/45	Boulder, Colo.
3248.		James	Francis	"	M	10/9/14	M	C	----	SAAC	9/19/42	Los Angeles, Calif.		Ind-AF	4/28/43	Fort Logan, Colo.
3249.		Masaru	Theophane	"	M	5/5/11	M	C	----	SAAC	9/19/42	Los Angeles, Calif.		Ind-Invit	3/2/43	Denver, Colo.
3250.		Yukiko		"	F	1/30/19	M	A	3933081	SAAC	9/19/42	Los Angeles, Calif.		Ind-Invit	7/14/43	Denver, Colo.
		Don	Hiroshi	"	M	1/18/45	S	C	---	B	1/18/45	----		Term-w g	5/4/45	Boulder, Colo.

edl

NO.	NAME		OTHER NAME	FAMILY NUMBER	SEX	DATE OF BIRTH	MARITAL STATUS	CIT.	ALIEN REGIS. NO.	TYPE OF ORIGINAL ENTRY	DATE OF ORIGINAL ENTRY	PRE-EVACUATION ADDRESS	CENTER ADDRESS	TYPE OF FINAL DEPARTURE	DATE OF FINAL DEPARTURE	DESTINATION OF FINAL DEPARTURE
3251.	KITAGAWA	Keijiro		8329	M	7/10/97	M	A	1071214	MoAC	9/18/42	Livingston, Calif.	9B-6B	Term-w g	10/2/45	Livingston, Calif.
3252.		Ayako		"	F	1/25/04	M	A	1596796	MoAC	9/18/42	Livingston, Calif.	9B-6B	Term-w g	10/2/45	Livingston, Calif.
3253.		Kusumatsu		"	M	6/15/74	M	A	1071223	MoAC	9/18/42	Livingston, Calif.	9B-6B	Term-w g	10/2/45	Livingston, Calif.
3254.		Fuji		"	F	3/18/79	M	A	1479867	MoAC	9/18/42	Livingston, Calif.	9B-6B	Term-w g	10/2/45	Livingston, Calif.
3255.		Hiromu	Romeo	"	M	12/8/25	S	C	---	MoAC	9/18/42	Livingston, Calif.	9B-6B	Term-w g	10/2/45	Livingston, Calif.
3256.		Sumi		"	F	10/9/31	S	C	---	MoAC	9/18/42	Livingston, Calif.	9B-6B	Term-w g	10/2/45	Livingston, Calif.
3257.		Chizu		"	F	10/19/33	S	C	---	MoAC	9/18/42	Livingston, Calif.	9B-6B	Term-w g	10/2/45	Livingston, Calif.
3258.		Yoshiharu	Lefty	"	M	10/11/24	S	C	---	MoAC	9/18/42	Livingston, Calif.		Ind-Invit	12/17/43	Cleveland, Ohio
3259.	KITAGAWA	Ralph	T.	20521	M	12/20/99	M	A	1764335	MoAC	9/8/42	Yuba City, Calif.	8F-8E	Term-w g	7/25/45	Gridley, Calif.
3260.		Vera	Kazuko	"	F	5/5/07	M	A	1972713	MoAC	9/8/42	Yuba City, Calif.	8F-8E	Term-w g	10/13/45	Gridley, Calif.
3261.		Richard	Y.	"	M	4/22/27	S	C	---	MoAC	9/8/42	Yuba City, Calif.	8F-8E	Term-w g	2/24/45	Chicago, Ill.
3262.		Elmer	K.	"	M	1/3/29	S	C	---	MoAC	9/8/42	Yuba City, Calif.	8F-8E	Term-w g	7/25/45	Gridley, Calif.
3263.		Lillian Y.		"	F	11/6/32	S	C	---	MoAC	9/8/42	Yuba City, Calif.	8F-8E	Term-w g	10/13/45	Gridley, Calif.
3264.		Nadine	N.	"	F	2/28/34	S	C	---	MoAC	9/8/42	Yuba City, Calif.	8F-8E	Term-w g	10/13/45	Gridley, Calif.
3265.	KITAGAWA	Yaeno		18272	F	11/27/12	M	A	5972155	SAAC	9/30/42	Hynes, Calif.	11F-12B	Term-w g	10/2/45	Los Angeles, Calif.
3266.		Yoshimasa		"	M	8/6/04	M	A	3132038	SAAC	9/30/42	Hynes, Calif.	11F-12B	Term-w g	6/15/45	Blanca, Colo.
3267.		Teruko	Lois	"	F	11/2/31	S	C	---	SAAC	9/30/42	Hynes, Calif.	11F-12B	Term-w g	10/2/45	Los Angeles, Calif.
3268.		Junko		"	F	8/11/37	S	C	---	SAAC	9/30/42	Hynes, Calif.	11F-12B	Term-w g	10/2/45	Los Angeles, Calif.
3269.	KITAHARA	Mae	Sachiko	27436	F	7/5/23	M	C	---	T-Tule	9/29/44	Monterey, Calif.		Ind-JnFam	11/6/44	Denver, Colo.
3270.		Joji	George	"	M	2/25/23	M	C	---	T-Tule	9/29/43	Monterey, Calif.		Ind-AF	12/12/44	Fort Logan, Colo.
3271.	KITAHARA	Kotaro		27436	M	10/1/83	M	A	1870958	T-Tule	9/22/43	Monterey, Calif.	8E-9E	Term-w g	9/6/45	Monterey, Calif.
3272.		Takako		"	F	12/16/01	M	A	1870959	T-Tule	9/22/43	Monterey, Calif.	8E-9E	Term-w g	9/6/45	Monterey, Calif.
3273.		Kazuko		"	F	8/31/30	S	C	---	T-Tule	9/22/43	Monterey, Calif.	8E-9E	Term-w g	9/6/45	Monterey, Calif.
3274.		Michio	Mick	"	M	9/19/25	S	C	---	T-Tule	12/2/43	Monterey, Calif.		Term-w g	3/26/45	Minneapolis, Minn.
3275.		Junki		"	M	3/21/37	S	C	---	T-Tule	9/22/43	Monterey, Calif.	8E-9E	Term-w g	9/6/45	Monterey, Calif.
3276.		Yukio		"	M	4/11/21	S	C	---	T-Tule	9/22/43	Monterey, Calif.		Ind-Empl	3/17/44	Longmont, Colo.
3277.	KITAJIMA	Jyutaro		32410	M	3/1/94	M	A	2880768	~~Post~~ T-Hitmt	12/19/42	Campbell, Calif.	10E-11B	Term-w g	5/22/45	Chicago, Ill.
3278.		Masao		"	F	10/19/09	M	C	---	~~Post~~ " "	12/18/42	Campbell, Calif.	10E-11B	Term-w g	8/20/45	San Jose, Calif.
3279.		Kenneth	Shigeo	"	M	12/11/30	S	C	---	~~Post~~ " "	12/18/42	Campbell, Calif.	10E-11B	Term-w g	8/20/45	San Jose, Calif.
3280.		Joan	Yuki	"	F	2/20/32	S	C	---	~~Post~~ " "	12/18/42	Campbell, Calif.	10E-11B	Term-w g	8/20/45	San Jose, Calif.
3281.		Adele	Mitsuye Phyllis	"	F	8/2/33	S	C	---	~~Post~~ " "	12/18/42	Campbell, Calif.	10E-11B	Term-w g	8/20/45	San Jose, Calif.
3282.		Donald	Shobu Beryl	"	M	5/5/39	S	C	---	~~Post~~ " "	12/18/42	Campbell, Calif.	10E-11B	Term-w g	8/20/45	San Jose, Calif.
3283.	KITAMURA	Sakuzo	Willie	1911	M	12/22/09	M	A	2315903	MoAC	9/17/42	El Centro, Calif.		Ind-Empl	5/6/43	Rocky Ford, Colo.
3284.		Yuki		"	F	1/21/10	M	C	---	MoAC	9/17/42	Menair, Calif.		Ind-Empl	5/6/43	Crowley, Colo.
3285.	KITAMURA	Sukeji		30991	M	10/28/83	M	A	5506789	MoAC	9/5/42	Woodland, Calif.	7B-2B	Term-w g	9/19/45	Woodland, Calif.
3286.		Teruye		"	F	11/20/96	M	A	5506787	MoAC	9/5/42	Woodland, Calif.	7B-2B	Term-w g	9/22/45	Woodland, Calif.
3287.		Betty	Tayeko	"	F	7/10/21	S	C	---	MoAC	9/5/42	Woodland, Calif.	7B-2B	Term-w g	9/22/45	Woodland, Calif.
3288.		Grace	Nobuko	"	F	3/16/23	S	C	---	MoAC	9/5/42	Woodland, Calif.	7B-2B	Term-w g	9/22/45	Woodland, Calif.
3289.		William	Tentaye	"	M	8/5/19	S	C	---	MoAC	9/5/42	Woodland, Calif.	7B-2B	Term-w/o g	6/2/45	Denver, Colorado
3290.	KITANO	Masaru		18039	M	4/18/10	S	C	---	SAAC	9/25/42	Los Angeles, Calif.		Ind-Empl	3/6/44	Omaha, Neb.
3291.																
3291.	KITANO	Chojiro		27819	M	1/23/90	S	A	3429715	T-Tule	9/15/43	Sacramento, Calif.	12B-5B	Term-w g	10/15/45	Sacramento, Calif.
3292.	KITAZAWA	Kiyoshi		8775	M	10/23/19	S	C	---	SAAC	9/19/42	Los Angeles, Calif.		T-S	9/16/43	Tule Lake, Calif.
3293.	KITAZUMI	Edward	Masuzo	38929	M	12/1/09	S	C	---	T-Tule	9/22/43	Reimar, Calif.		Term-w g	1/3/45	Minneapolis, Minn.
3294.	KITAZUMI	Patricia	May	28315	F	7/10/23	S	C	---	T-Tule	9/22/43	Sacramento, Calif.	11B-6C	Term-w g	9/23/45	Sacramento, Calif.
3295.		Calvert		"	M	11/11/27	S	C	---	T-Tule	9/22/43	Sacramento, Calif.	11B-6C	Term-w g	6/13/45	Walla Walla, Wash.
3296.		Lois		"	F	1926	S	C	---	T-Tule	8/7/44	Sacramento, Calif.		Ind-Invit	8/25/44	St. Louis, Mo.
3297.		Charles	Hempei	"	M	6/10/77	W	A	3056874	T-Tule	1/13/44	Sacramento, Calif.	11B-6C	Term-w g	2/9/45	Walla Walla, Wash.
3298.	KITA	Phyllis	Eiko	31533	F	8/12/39	S	C	---	SAAC	9/30/42	Los Angeles, Calif.		Ind-Invit	12/10/43	Rocky Ford, Ill.
3299.		Frank		"	M	12/6/11	M	C	---	SAAC	9/30/42	Los Angeles, Calif.		Ind-Invit	1/21/43	Des Moines, Iowa
3300.		Mary		"	F	4/5/15	M	C	---	SAAC	9/30/42	Los Angeles, Calif.		Ind-Invit	7/27/43	Rockford, Ill.
3301.	KIYABU	George		2900	M	4/6/20	S	C	---	MoAC	8/27/42	Angwin, Calif.		Ind-Invit	2/5/44	New York, N. Y.
3302.	KIYAWA	Yoshio		8856	M	3/23/14	M	C	---	SAAC	9/21/42	Los Angeles, Calif.		T-S	9/16/43	Tule Lake, Calif.
3303.	KIYASU	Gentaro		8960	M	3/4/74	M	A	5424186	SAAC	9/21/42	Los Angeles, Calif.	12B-11C	Term-w g	4/20/45	Chicago, Ill.
3304.		Teru		"	F	10/15/77	M	A	4426066	SAAC	9/21/42	Los Angeles, Calif.	12B-11C	Term-w g	4/20/45	Chicago, Ill.
3305.	KIYASU	Miro		8908	M	11/2/14	M	C	---	SAAC	9/21/42	Los Angeles, Calif.		Ind-Empl	5/4/43	De Plaines, Ill.
3306.		Lily	Yoshiko	"	F	2/12/14	M	C	---	SAAC	9/21/42	Los Angeles, Calif.		Ind-JnFam	6/21/43	Chicago, Ill.
3307.		Peter	Hiroshi	"	M	4/23/40	S	C	---	SAAC	9/21/42	Los Angeles, Calif.		Ind-JnFam	6/21/43	Chicago, Ill.

edl

NO.	NAME		OTHER NAME	FAMILY NUMBER	SEX	DATE OF BIRTH	MARITAL STATUS	CIT.	ALIEN REG. NO.	TYPE OF ORIGINAL ENTRY	DATE OF ORIGINAL ENTRY	PRE-EVACUATION ADDRESS	CENTER ADDRESS	TYPE OF FINAL DEPARTURE	DATE OF FINAL DEPARTURE	DESTINATION OF FINAL DEPARTURE
3308.	KIYOI	George	Masaru	1848	M	5/20/16	M	C	---	MeAC	9/16/42	Modesto, Calif.	12E-2A	Ind-Empl	4/27/44	Boulder, Colo.
3309.		Guy	Takeshi	"	M	10/31/26	S	C	---	MeAC	9/16/42	Modesto, Calif.	12E-2A	Ind-Empl	7/1/43	Boulder, Colo.
3310.		Harry	Tokunosuke	"	M	3/5/78	M	A	2629230	MeAC	9/16/42	Modesto, Calif.	12E-2A	Ind-Empl	7/24/44	Boulder, Colo.
3311.		Henry	Toshio	"	M	6/16/21	S	C	---	MeAC	8/27/42	Modesto, Calif.	12E-2A	Ind-Empl	1/1/44	Philadelphia, Penn.
3312.		Ira	Minoru	"	M	2/24/24	S	C	---	MeAC	8/27/42	Modesto, Calif.	12E-2A	Ind-Empl	4/28/43	Boulder, Colo.
3313.		Jack	Atsushi	"	M	1/23/19	M	C	---	MeAC	8/27/42	Modesto, Calif.	12E-2A	Ind-Empl	4/28/43	Boulder, Colo.
3314.		Masako		"	F	4/1/21	M	C	---	MeAC	9/16/42	Modesto, Calif.	12E-2A	Ind-Invit	5/1/43	Boulder, Colo.
3315.		Patricia	Kiye	"	F	4/1/40	S	C	---	MeAC	9/16/42	Modesto, Calif.	12E-2A	Ind-JnFam	5/1/43	Boulder, Colo.
3316.		Toshiko (Nee HATSUDA)		"	F	9/23/24	M	C	---	MeAC	9/16/42	Livingston, Calif.	12E-2A	Ind-Invit	4/28/43	Boulder, Colo.
3317.	HAYASHI	Matsuo		1848	M	4/1/87	S	A	4725609	MeAC	9/16/42	Modesto, Calif.	12K-1A	Term-w g	4/20/45	Modesto, Calif.
3318.	KIYONO	Ichinosuke		1865	M	12/8/89	S	A	416633	MeAC	9/16/42	Turlock, Calif.		T-S	9/16/43	Tule Lake, Calif.
3319.		Kazuo		"	M	6/5/23	S	C	---	MeAC	9/16/42	Turlock, Calif.		T-S	9/16/43	Tule Lake, Calif.
3320.	KIYOTA	Terahiko		27726	M	7/15/78	M	A	4130797	T-Tule	9/22/43	Sacramento, Calif.	11B-7F	Term-w g	10/15/45	Sacramento, Calif.
3321.		Kiwa		"	F	3/15/87	M	A	2781170	T-Tule	9/22/43	Sacramento, Calif.	11B-7F	Term-w g	10/15/45	Sacramento, Calif.
3322.		Tsugo		"	F	2/16/18	S	C	---	T-Tule	9/22/43	Sacramento, Calif.	11B-7F	Term-w g	7/19/45	Chicago, Ill.
3323.	KIYOWARA	Danzo		8926	M	7/12/81	W	A	5186972	SAAC	9/21/42	Los Angeles, Calif.	6K-6A	Term-w g	9/22/45	Los Angeles, Calif.
3324.	KOBATA	Chizu		32799	F	9/24/23	S	C	---	MeAC	9/3/42	Walnut Grove, Calif.	60-4C	Term-w g	9/22/45	Walnut Grove, Calif.
3325.		Harry	Kenji	"	M	4/9/21	S	C	---	MeAC	9/3/42	Walnut Grove, Calif.	60-4C	Term-w g	9/22/45	Walnut Grove, Calif.
3326.		Yoshie		"	F	2/26/94	M	A	2919367	MeAC	9/3/42	Walnut Grove, Calif.	60-4C	Term-w g	9/22/45	Walnut Grove, Calif.
3327.		Zenmajo	Joe	"	M	1/27/78	M	A	2919370	MeAC	9/3/42	Walnut Grove, Calif.	60-4C	Term-w g	9/22/45	Walnut Grove, Calif.
3328.	KOBATA	Chosuke		32825	M	5/3/84	M	A	1395372	MeAC	9/5/42	Sacramento, Calif.	7B-7D	Term-w g	9/14/45	Sacramento, Calif.
3329.	KOBATA	Hanekichi		1919	M	8/28/79	W	A	3389320	T-Heart Mt.	11/20/43	Gardena, Calif.	11E-11F	Term-w g	4/9/45	Los Angeles, Calif.
3330.	KOBATA	Dorothy	Chizuko	None	F	12/6/12	M	C	---	SAAC	9/30/42	Gardena, Calif.	11K-8E	Term-w g	8/25/45	Gardena, Calif.
3331.		Jeanne		"	F	8/26/37	S	C	---	SAAC	9/30/42	Gardena, Calif.	11K-8E	Term-w g	8/25/45	Gardena, Calif.
3332.		Janice		"	F	11/28/38	S	C	---	SAAC	9/30/42	Gardena, Calif.	11K-8E	Term-w g	9/29/45	Gardena, Calif.
3333.		Joe	Hirokichi	"	M	11/8/08	M	C	---	SAAC	9/30/42	Gardena, Calif.		Ind-Invit	6/22/44	Chicago, Ill.
		Dennis	Hiroshi	"	M	5/2/45	S	C	---	B	5/2/45	-----	11K-8E	Term-w g	9/29/45	Gardena, Calif.
3334.	KOBAYAKAWA	Motokichi		28607	M	7/11/89	M	A	2532547	MeAC	9/5/42	Napa, Calif.		Ind-Empl	4/27/43	Fort Lupton, Colo.
3335.		Yumi		"	F	7/20/87	M	A	2532556	MeAC	9/5/42	Napa, Calif.		Ind-Empl	4/27/43	Fort Lupton, Colo.
3336.	KOBAYASHI	Joe	Junichi	8937	M	2/24/07	M	C	---	SAAC	9/21/42	Los Angeles, Calif.	11G-12B	Term-w g	5/8/45	Denver, Colo.
3337.		Chiyeko		"	F	12/27/14	M	C	---	SAAC	9/21/42	Los Angeles, Calif.	11G-12B	Term-w g	9/10/45	Chicago, Ill.
3338.		Don	Yoneo	"	M	10/8/39	S	C	---	SAAC	9/21/42	Los Angeles, Calif.	11G-12B	Term-w g	9/10/45	Chicago, Ill.
3339.		Joan	Naomi	"	F	5/31/42	S	C	---	SAAC	9/21/42	Los Angeles, Calif.	11G-12B	Term-w g	9/10/45	Chicago, Ill.
3340.		Jean	Tsuneko	"	F	11/13/44	S	C	---	B 11	11/13/44	-----	11G-12B	Term-w g	9/10/45	Chicago, Ill.
3341.	KOBAYASHI	Kosoje	Frank	27543	M	7/5/99	M	A	2685156	T-Tule	9/15/43	Sacramento, Calif.	10H-5C	Term-w g	6/5/45	Los Angeles, Calif.
3342.		Masako	Louise	"	F	6/30/10	M	C	---	T-Tule	9/15/43	Sacramento, Calif.	10H-5C	Term-w g	2/22/45	Sacramento, Calif.
3343.		George		"	M	5/27/33	S	C	---	T-Tule	9/15/43	Sacramento, Calif.	10H-5C	Term-w g	2/22/45	Sacramento, Calif.
3344.		Arthur		"	M	2/28/34	S	C	---	T-Tule	9/15/43	Sacramento, Calif.	10H-5C	Term-w g	2/22/45	Sacramento, Calif.
3345.		Masaaki		"	M	4/11/35	S	C	---	T-Tule	9/15/43	Sacramento, Calif.	10H-5C	Term-w g	2/22/45	Sacramento, Calif.
3346.		Haruko		"	F	4/8/36	S	C	---	T-Tule	9/15/43	Sacramento, Calif.	10H-5C	Term-w g	2/22/45	Sacramento, Calif.
3347.		Noboru		"	M	7/5/37	S	C	---	T-Tule	9/15/43	Sacramento, Calif.	10H-5C	Term-w g	2/22/45	Sacramento, Calif.
3348.		Cho		"	F	5/26/76	M	A	2656748	T-Tule	9/15/43	Sacramento, Calif.	10H-5C	Term-w g	2/22/45	Sacramento, Calif.
3349.	KOBAYASHI	Kunihei		30-SF-275	M	6/1/81	M	A	2708966	T-Jerome	6/20/44	Lindsey, Calif.	11B-2D	Term-w g	9/22/45	Los Angeles, Calif.
3350.		Takaye		"	F	7/1/91	M	A	2708967	T-Jerome	6/20/44	Lindsey, Calif.	11B-2D	Term-w g	9/22/45	Los Angeles, Calif.
3351.		John	Ki	"	M	6/20/16	S	C	---	T-Jerome	6/20/44	Liddsey, Calif.		Ind-Invit	7/5/44	Chicago, Ill.
3352.	KOBAYASHI	Yae		18033	F	3/5/08	M	A	1357515	SAAC	9/25/42	Los Angeles, Calif.	12H-11D	Ind-JnFam	7/11/44	Avery, Idaho
3353.		Hiichiro		"	M	8/15/32	S	C	---	SAAC	9/25/42	Los Angeles, Calif.	12H-11D	Ind-JnFam	7/11/44	Avery, Idaho
3354.		Kenji		"	M	11/12/36	S	C	---	SAAC	9/25/42	Los Angeles, Calif.	12H-11D	Ind-JnFam	7/11/44	Avery, Idaho
3355.		Masato	James	"	M	6/26/43	S	C	---	B	6/26/43	Los Angeles, Calif.	12H-11D	Ind-JnFam	7/11/44	Avery, Idaho
3356.		Tsuneyoshi		"	M	8/5/00	M	A	1905607	SAAC	9/25/42	Los Angeles, Calif.	12H-11D	Ind-Empl	2/5/44	Avery, Idaho
3357.	KOBAYASHI	Nanajiro		8432	M	1/6/75	M	A	3181931	MeAC	9/16/42	Turlock, Calif.	10K-2A	Term-w g	5/29/45	Salt Lake City, Utah
3358.		Yone		"	F	10/17/85	M	A	3181932	MeAC	9/16/42	Turlock, Calif.	10K-2A	Term-w g	7/18/45	Salt Lake City, Utah
3359.		Michi		"	F	1/25/85	S	C	---	MeAC	9/16/42	Turlock, Calif.	------	Ind-Invit	8/25/43	Provo, Utah

NO.	NAME		OTHER NAME	FAMILY NUMBER	SEX	DATE OF BIRTH	MARITAL STATUS	CIT.	ALIEN REGIS. NO.	TYPE OF ORIGINAL ENTRY	DATE OF ORIGINAL ENTRY	PRE-EVACUATION ADDRESS	CENTER ADDRESS	TYPE OF FINAL DEPARTURE	DATE OF FINAL DEPARTURE	DESTINATION OF FINAL DEPARTURE
3360.	KOBAYASHI	Haruko	Mary	None	F	1/3/21	M	A	1534737	VE	7/7/43	Madison, S. D.		T-Heart Mt.	10/5/44	Heart Mt. Wyo.
3361.		Keiko	Kaye	"	F	5/25/42	S	C	---	VE	7/7/43	Madison, S. D.		T-Heart Mt.	10/5/44	Heart Mt. Wyo.
3362.		Kazuo	Edward	"	M	5/18/43	S	C	---	VE	7/7/43	Madison, S. D.		T-Heart Mt.	10/5/44	Heart Mt. Wyo.
3363.		Jiro		"	M	3/11/18	M	C	---	VE	7/7/43	Madison, S. D.		Ind-Empl	1/12/44	South Dakota
3364.	KOBO	Kitsuzo		8731	M	7/5/77	M	A	3306551	SAAC	9/19/42	Los Angeles, Calif.		Ind-Invit	8/25/44	Chicago, Ill.
3365.		Tsune		"	F	1/19/82	M	A	3896842	SAAC	9/19/42	Los Angeles, Calif.		Ind-Invit	7/18/44	Chicago, Ill.
3366.		Mary	Kikuye	"	F	6/9/25	S	C	---	SAAC	9/19/42	Los Angeles, Calif.		Ind-Invit	7/10/44	Chicago, Ill.
3367.		Shuichi	Tom		M	10/3/15	S	C	---	SAAC	9/19/42	Los Angeles, Calif.		Ind-Empl	5/1/43	Weston, Colo.
----	KOBUKE	Tomotaro (See SHIMIZU, Toshio)														
----		Some (See SHIMIZU, Toshio)														
3368.	KOBUKE	Kanekichi		32767	M	1/16/88	M	A	1861725	MoAC	9/5/42	Walnut Grove, Calif.	7E-8B	Term-w g	9/14/45	Walnut Grove, Calif.
3369.		Ayano		"	F	7/10/95	M	A	1871189	MoAC	9/5/42	Walnut Grove, Calif.	7E-8B	Term-w g	9/22/45	Walnut Grove, Calif.
3370.		Mary		"	F	1/20/28	S	C	---	MoAC	9/5/42	Walnut Grove, Calif.	7E-8B	Term-w g	8/15/45	Detroit, Michigan
3371.		Yoshio	Yasuo	"	M	9/23/31	S	C	---	MoAC	9/5/42	Walnut Grove, Calif.	7E-8B	Term-w g	8/15/45	Detroit, Michigan
3372.		Shizue		"	F	1/21/24	S	C	---	MoAC	9/5/42	Walnut Grove, Calif.		Ind-Invit	11/26/44	Detroit, Mich.
3373.		Yutaka		"	M	3/1/22	S	C	---	MoAC	8/27/42	Walnut Grove, Calif.		Ind-Invit	10/8/43	Ann Arbor, Mich.
----		Aiko (Married KAJIYAMA, Takeo)														
3374.	KOCHI	Mary	Fumiko	115	F	10/31/25	S	C	---	SAAC	9/21/42	Wilmington, Calif.		Ind-Invit	5/20/44	Shaker Heights, Ohio
3375.		Yoneko	Lily	"	F	8/15/27	S	C	---	SAAC	9/21/42	Wilmington, Calif.	11C-5B	Term-w g	1/30/45	Chicago, Ill.
3376.		Kiyoko	Loretta	"	F	8/17/29	S	C	---	SAAC	9/21/42	Wilmington, Calif.	11C-5B	Term-w g	6/8/45	Chicago, Ill.
3377.	KOCHI	Kanazaburo		30302	M	11/13/83	M	A	2768971	MoAC	9/3/42	Chico, Calif.	7C-1B	Term-w g	9/12/45	Sacramento, Calif.
3378.		Katsuyoshi		"	F	5/20/97	M	A	2768972	MoAC	9/3/42	Chico, Calif.	7C-1B	Term-w g	9/12/45	Sacramento, Calif.
3379.		Toshio	George	"	M	5/16/21	S	C	---	MoAC	8/27/42	Chico, Calif.		Ind-Empl	5/8/44	Minneapolis, Minn.
3380.		Kiyoko		"	F	6/27/23	S	C	---	MoAC	9/3/42	Chico, Calif.		Ind-Empl	11/18/42	Denver, Colo.
3381.		Haruko	Marko	"	F	6/8/25	S	C	---	MoAC	9/3/42	Chico, Calif.	7C-1B	Term-w g	9/12/45	Sacramento, Calif.
3382.		Misao	Jimmy	"	M	7/30/29	S	C	---	MoAC	9/3/42	Chico, Calif.	7C-1B	Term-w g	9/12/45	Sacramento, Calif.
3383.	KODA	Matsukichi		28947	M	2/22/90	S	A	2532405	MoAC	9/10/42	Sebastopol, Calif.		D	10/28/44	
3384.	KODA	Keizaburo		8473	M	12/6/82	M	A	5140407	MoAC	9/18/42	S. Dos Palos, Calif.	9E-10D	Term-w g	7/25/45	Dos Palos, Calif.
3385.		Yoshie		"	F	6/15/90	M	A	5140408	MoAC	9/18/42	S. Dos Palos, Calif.	9E-10D	Term-w g	7/25/45	Dos Palos, Calif.
3386.		William	Sadakazu	"	M	5/27/18	S	C	---	MoAC	9/18/42	S. Dos Palos, Calif.		Ind-Empl	11/20/43	Granada, Colo.
3387.		Edward	Keiji	"	M	11/16/21	S	C	---	MoAC	9/18/42	S. Dos Palos, Calif.		Ind-Educ	3/16/43	Denver, Colo.
3388.	KODA	Shintaro		12530	M	5/20/79	M	A	5401082	T-Jerome	6/20/44	S. Dos Palos, Calif.	12F-7B	Term-w g	10/2/45	Fresno, Calif.
3389.		Chiyono		2236	F	4/8/86	M	A	481,2380	T-Jerome	6/20/44	S. Dos Palos, Calif.	12F-7D	Term-w g	10/2/45	Fresno, Calif.
3390.	KODA	Yoshi		21530	F	12/11/10	Sep.	C	----	T-Jerome	6/20/44	Sandy, Utah	12F-7A	Term-w g	10/2/45	Fresno, Calif.
3391.		David		"	M	1/23/42	S	C	---	T-Jerome	6/20/44	Sandy, Utah	12F-7A	Term-w g	10/2/45	Fresno, Calif.
3392.	KODAMA	Tsugiko		18254	F	1/22/87	M	A	1187572	SAAC	9/30/42	Los Angeles, Calif.	6K-12F	Term-w g	9/22/45	New York, New York
3393.		Edith	Yoshiko	"	F	1/6/12	S	C	---	SAAC	9/30/42	Los Angeles, Calif.		Ind-Invit	11/15/43	Chicago, Ill.
3394.	KODAMA	Kosa		18237	F	12/20/74	M	A	4165865	SAAC	9/30/42	Los Angeles, Calif.	11B-11B	Term-w g	6/17/45	Los Angeles, Calif.
3395.		Joe		"	M	8/15/06	S	C	---	SAAC	9/30/42	Los Angeles, Calif.		Ind-Invit	5/27/43	Chicago, Ill.
3396.	KODAMA	Masaichi		7685	M	7/2/65	M	A	3833598	T-Jerome	6/20/44	Florin, Calif.	7K-4B	Term-w g	10/2/45	Florin, Calif.
3397.		Ritsu		"	F	2/1/85	M	A	3833594	T-Jerome	6/20/44	Florin, Calif.	7K-4B	Term-w g	10/2/45	Florin, Calif.
3398.		Hideno		"	M	9/16/11	S	C	---	T-Jerome	6/20/44	Florin, Calif.	7K-4B	Term-w g	10/2/45	Florin, Calif.
3399.		Grace		"	F	3/30/23	S	C	---	T-Jerome	6/20/44	Florin, Calif.	7K-4B	Term-w g	10/2/45	Florin, Calif.
3400.		Edward	Toyoso	"	M	5/30/20	S	C	---	T-Jerome	6/20/44	Florin, Calif.		Ind-Empl	1/7/44	Julesburg, Colo.
3401.	KODANI	Sujiro		27906	M	10/2/00	M	C	---	T-Tule	9/22/43	Sacramento, Calif.	7C-11D	Term-w g	10/6/45	Sacramento, Calif.
3402.	KODANI	Yoshio		29545	M	1/15/97	M	A	5230324	T-Jerome	6/20/44	Oceana, Calif.	12K-7A	Term-w g	8/15/45	San Jose, Calif.
3403.		Yasui	Mae	"	F	7/10/12	M	C	---	T-Jerome	6/20/44	Oceana, Calif.	12K-7A	Term-w g	9/22/45	Fresno, Calif.
3404.		Bobby	Yashiharu	"	M	12/5/35	S	C	---	T-Jerome	6/20/44	Oceana, Calif.	12K-7A	Term-w g	9/22/45	Fresno, Calif.
3405.		Irene	Yoshio	"	F	1/31/37	S	C	---	T-Jerome	6/20/44	Oceana, Calif.	12K-7A	Term-w g	9/22/45	Fresno, Calif.
3406.	KOFU	Thomas	Takuharu	25341	M	12/21/87	M	A	3735419	T-Jerome	6/20/44	Fresno, Calif.	6K-5C	Term-w g	8/10/45	Fresno, Calif.
3407.	KOGA	Ichitaro		20362	M	10/10/75	S	A	3764955	MoAC	9/9/42	Yuba City, Calif.	7C-11D	Term-w g	5/8/45	Granada, Colo.
3408.	KOGA	Dix	Kaoru	32783	M	2/11/14	M	C	---	~~MoAC~~ U.S. Penit.	12/10/42	Walnut Grove, Calif.	6K-[illegible]	Term-w g	3/28/45	Medinah, Ill.
3409.		Sachiko	Dorothy	"	F	5/15/20	M	C	---	SAAC	9/23/42	Los Angeles, Calif.	6K-6C	Term-w g	9/25/45	Walnut Grove, Calif.

NO.	NAME		OTHER NAME	FAMILY NUMBER	SEX	DATE OF BIRTH	MARITAL STATUS	CIT.	ALIEN REGIS. NO.	TYPE OF ORIGINAL ENTRY	DATE OF ORIGINAL ENTRY	PRE-EVACUATION ADDRESS	CENTER ADDRESS	TYPE OF FINAL DEPARTURE	DATE OF FINAL DEPARTURE	DESTINATION OF FINAL DEPARTURE
3410.	KOGA	Sugi		32783	F	2/10/88	W	A	2016935	MeAC	9/5/42	Walnut Grove, Calif.	7 F-8B	Term-w g	9/22/45	Walnut Grove, Calif.
3411.	KOGA	Mis ao		38610	F	9/1/26	S	C	---	MeAC	9/9/42	Petaluma, Calif.	---	Ind-Jn.Fam.	8/13/43	Las Animas, Colo.
3412.		Satoshi	Jimmy	"	M	11/6/27	S	C	---	MeAC	9/9/42	Petaluma, Calif.	---	Ind-Jn.Fam.	8/13/43	Las Animas, Colo.
3413.		Satsuye		"	F	5/14/05	M	A	2149491	MeAC	9/9/42	Petaluma, Calif.	---	Ind-Emp.	8/13/43	Las Animas, Colo.
3414.		Tadashi	Tommy	"	M	5/5/29	S	C	---	MeAC	9/9/42	Petaluma, Calif.	---	Ind-Emp.	8/13/43	Las Animas, Colo.
3415.		Takashi		"	M	10/12/00	M	C	---	MeAC	9/9/42	Petaluma, Calif.	---	Ind-Emp.	8/13/43	Las Animas, Colo.
3416.		Toshio		"	M	1/27/31	S	C	---	MeAC	9/9/42	Petaluma, Calif.	---	Ind-Emp.	8/13/43	Las Animas, Colo.
3417.	KOGA	Tota		31951	M	1/4/87	W	A	2915087	SAAC	9/30/42	Palo Alto, Calif.	11K-4C	Term-w g	3/18/45	Palo Alto, Calif.
3418.		Yoneko		"	F	10/17/96	M	A	4559899	SAAC	9/30/42	Palo Alto, Calif.	11K-4C	Term-w g	3/18/45	Palo Alto, Calif.
3419.	KOGA	Toshiharu		28720	M	3/13/21	S	C	---	T-Tule	7/17/43	San Francisco, Calif.	---	Ind-Emp.	10/16/44	Blanca, Colo.
3420.	KOGA	Y utaka	Joseph	20418	M	10/7/24	S	C	---	MeAC	9/8/42	Colusa, Calif.	---	Ind-Invit	8/9/44	Nashville, Tenn.
3421.	KOHAMA	Kiichi		3064 6	M	10/15/96	M	C	---	MeAC	9/5/42	Winters, Calif.	6F-12C&D	Term-w g	8/31/45	Brighton, Colo.
3422.		Y uki		"	F	2/7/00	M	A	2500697	MeAC	9/5/42	Winters, Calif.	6F-12C&D	Term-w g	8/31/45	Brighton, Colo.
3423.		Bob	Ma sao	"	M	3/7/24	S	C	---	MeAC	9/5/42	Winters, Calif.	---	Ind-A.F.	4/21/44	Ft. Logan, Colo.
3424.		George	Isamu	"	M	3/6/27	S	C	---	MeAC	9/5/42	Winters, Calif.	6F-12C&D	Term-w g	3/2/45	Chicago, Ill.
3425.		Alice	Kimiko	"	F	12/28/29	S	C	---	MeAC	9/5/42	Winters, Calif.	6F-12C&D	Term-w g	8/31/45	Brighton, Colo.
3426.		B en		"	M	9/9/31	S	C	---	MeAC	9/5/42	Winters, Calif.	6F-12C&D	Term-w g	8/31/45	Brighton, Colo.
3427.		Jane		"	F	9/15/34	S	C	---	MeAC	9/5/42	Winters, Calif.	6F-12C&D	Term-w g	8/31/45	Brighton, Colo.
3428.		Paul		"	M	1/31/41	S	C	---	MeAC	9/5/42	Winters, Calif.	---	Ind-A.F.	5/22/44	Ft. Logan, Colo.
3429.		Harry	Nataru	"	M	1/25/22	S	C	---	MeAC	9/5/42	Winters, Calif.	6F-12CD	Term-w g	8/31/45	Brighton, Colo.
		Suko	Janis	"	F	3/31/45	S	C	---	B	3/31/45	-----	11C-6F	Term-w g	10/2/45	San Pedro, Calif.
3430.	KOHASHI	Jutaro		8824	M	1/18/83	M	A	3378336	SAAC	9/21/42	Los Angeles, Calif.	11C-6F	Term-w g	10/2/45	San Pedro, Calif.
3431.		Koneyo	(Koyone)	"	F	3/18/93	M	A	4165635	SAAC	9/21/42	Los Angeles, Calif.	---	Ind-Invit	4/19/43	Chicago, Ill.
3432.		Richard	Shigeo	"	M	2/2/19	S	C	---	SAAC	9/21/42	Los Angeles, Calif.	---			
3433.	KOHAYA	Jim		7716	M	10/15/21	S	C	---	T-Tule	9/22/43	Sacramento, Calif.	9L-6D	Term-AF	1/4/45	St. Louis, Mo.
3434.		Harry		"	M	12/11/23	S	C	---	T-Tule	11/24/43	Sacramento, Calif.	---	Ind-Emp	4/15/44	Ontario, Ore.
3435.		Alice		"	F	10/16/25	S	C	---	T-Tule	9/22/43	Sacramento, Calif.	9L-6D	Term-w g	6/25/45	Denver, Colo.
3436.		William		"	M	6/20/27	S	C	---	T-Tule	9/22/43	Sacramento, Calif.	9L-6D	Term-w g	6/13/45	Walla Walla, Wash.
3437.		Roy	Masao	"	M	1/2/32	S	C	---	T-Tule	9/22/43	Sacramento, Calif.	9L-6D	Term-w g	10/13/45	Sacramento, Calif.
3438.		Seiichi		"	M	4/28/98	M	A	2598617	T-Tule	9/22/43	Sacramento, Calif.	9L-6C	Term-w g	10/13/45	Sacramento, Calif.
3439.		Masayo		"	F	7/30/01	M	A	2879989	T-Tule	9/22/43	Sacramento, Calif.	9L-6C	Term-w g	10/13/45	Sacramento, Calif.
3440.		Jane	Emiko	"	F	11/21/33	S	C	---	T-Tule	9/22/43	Sacramento, Calif.	9L-6C	Term-w g	10/13/45	Sacramento, Calif.
3441.		Lily	Yurie	"	F	10/20/35	S	C	---	T-Tule	9/22/43	Sacramento, Calif.	9L-6C	Term-w g	10/13/45	Sacramento, Calif.
3442.		Grace	Yoshie	"	F	7/6/38	S	C	---	T-Tule	9/22/43	Sacramento, Calif.	9L-6C	Term-w g	10/13/45-	Sacramento, Calif.
3443.		George	Hideo	"	M	12/9/40	S	C	---	T-Tule	9/22/43	Sacramento, Calif.	9L-6C	Term-w g	10/13/45	Sacramento, Calif.
3444.		Revern		"	M	7/14/42	S	C	---	T-Tule	9/22/43	Sacramento, Calif.	9L-6C	Term-w g	10/13/45	Sacramento, Calif.
		Gene	Kunio	"	M	4/20/45	S	C	---	B	4/20/45	----				
---	KOIDE	Toiichi	(See KAWASHIRI, Kitaro)													
3445.	KOIDE	Chiyo	[illegible]	8931	F	4/4/15	M	C	---	SAAC	10/29/42	Los Angeles, Calif.	11C-8B	Term-w g	6/6/45	Chicago, Ill.
3446.		Toshiko		"	F	4/14/40	S	C	---	SAAC	10/29/42	Los Angeles, Calif.	11C-8B	Term-w g	6/6/45	Chicago, Ill.
3447.		Mitsuko		"	F	9/24/42	S	C	---	SAAC	10/29/42	Los Angeles, Calif.	11C-8B	Term-w g	6/6/45	Chicago, Ill.
3448.		Kazuo		"	M	5/29/07	M	C	---	SAAC	10/29/42	Los Angeles, Calif.	---	Ind-Emp.	3/4/44	Laramie, Wyo.
3449.	KOIKE	Tomijiro		20442	M	5/23/94	S	A	4161573	MeAC	9/16/42	Colusa, Calif.	10E-11F	Term-w g	8/27/45	Sacramento, Calif.
3450.	KOIKE	Koginu		28013	F	8/25/98	W	A	3882654	T-Tule	9/22/43	Sacramento, Calif.	9E-5E	Term-w g	8/15/45	Sacramento, Calif.
3451.		Suzuko	Grace	"	F	8/23/22	S	C	---	T-Tule	9/22/43	Sacramento, Calif.	9E-5E	Term-w g	6/2/45	Chicago, Ill.
3452.		Masae	Helen	"	F	3/8/24	S	C	---	T-Tule	9/22/43	Sacramento, Calif.	---	Ind-Invit.	10/7/44	Chicago, Ill.
3453.		Hideo		"	M	1/6/26	S	C	---	T-Tule	9/22/43	Sacramento, Calif.	9E-5E	Term-w g	5/8/45	Chicago, Ill.
3454.		Pat	Sachiko	"	F	12/8/34	S	C	---	T-Tule	9/22/43	Sacramento, Calif.	9E-5E	Term-w g	8/15/45	Sacramento, Calif.
3455.	KOIKE	Shoichi		32813	M	7/8/89	S	A	5258868	MeAC	9/18/42	Hood, Calif.	---	T-Minidoka	12/23/44	Minidoka, Idaho
3456.	KOISHI	Genkichi		27574	M	2/12/97	M	A	4399941	T-Jerome	6/20/44	Monterey, Calif.	10E-3D	Term-w g	9/27/45	Ogden, Utah
3457.		Torino		"	F	3/3/93	M	A	2590002	T-Jerome	6/20/44	Sacramento, Calif.	10E-3D	Term-w g	9/27/45	Ogden, Utah
3458.		Shizuye		"	F	6/23/34	S	C	---	T-Jerome	6/20/44	Sacramento, Calif.	10E-3D	Term-w g	9/27/45	Ogden, Utah
3459.	TSUTSUI	Yuriko	Lily	"	F	9/10/22	S	C	---	T-Jerome	6/20/44	Sacramento, Calif.	10E-10B	Term-w g	6/16/45	Denver, Colo.
3460.		Naoji		"	M	9/24/24	S	C	---	T-Jerome	6/20/44	Sacramento, Calif.	10E-10B	Ind-AF	12/10/44	Ft. Logan, Colo.
3461.	KOIZUMI	Shigeru		17833	M	8/3/12	M	C	---	SAAC	9/24/42	Los Angeles, Calif.	---	Ind-Invit.	8/28/44	Washington, D.C.
3462.		Kimiko		"	F	10/23/17	M	C	---	SAAC	9/24/42	Los Angeles, Calif.	8K-7 C	Term-w g	5/17/45	Washington, D. C.
3463.		Kiyoko		"	F	6/2/42	S	C	---	SAAC	9/24/42	Los Angeles, Calif.	8K-7C	Term-w g	5/17/45	Washington, D. C.
3464.		Albert	Makoto	"	M	10/24/44	S	C	---	B	11/24/44	Los Angeles, Calif.	8K-7C	Term-w g	5/17/45	Washington, D. C.

edl

NO.	NAME		OTHER NAME	FAMILY NUMBER	SEX	DATE OF BIRTH	MARITAL STATUS	CIT.	ALIEN REGIS. NO.	TYPE OF ORIGINAL ENTRY	DATE OF ORIGINAL ENTRY	PRE-EVACUATION ADDRESS	CENTER ADDRESS	TYPE OF FINAL DEPARTURE	DATE OF FINAL DEPARTURE	DESTINATION OF FINAL DEPARTURE
3465.	KOJA	Richard		8917	M	9/23/14	S	C	---	SAAC	8/21/42	Los Angeles, Calif.	---	Ind-Invit.	4/30/43	Chicago, Ill.
3466.	KOJIMA	Kanzuchi		26759	M	3/12/81	S	A	1786873	MeAC	8/9/42	Sebastopol, Calif.	12F-8C	Term-w g	6/7/45	Brigham, Utah
3467.	KOJIMA	Susumu		8849	M	5/8/22	S	C	---	SAAC	8/21/42	Los Angeles, Calif.	12M-10D	Term-w g	4/2/45	New York, New York
3468.	KOJIMA	Mitsuko		8739	F	5/2/00	W	A	1445390	SAAC	8/19/42	Los Angeles, Calif.	---	Ind-Invit.	10/10/44	Rockford, Ill.
3469.		Donna	Miyeko	"	F	11/30/26	S	C	---	SAAC	8/19/42	Los Angeles, Calif.	---	Ind-Jn.Fam.	10/10/44	Rockford, Ill.
3470.		Kenneth	Shoji	"	M	9/7/28	S	C	---	SAAC	8/19/42	Los Angeles, Calif.	---	Ind-Jn.Fam.	10/10/44	Rockford, Ill.
3471.		Joanne	Fujiko	"	F	2/17/31	S	C	---	SAAC	8/19/42	Los Angeles, Calif.	---	Ind-Jn.Fam.	10/10/44	Rockford, Ill.
3472.		Richard	Nobuo	"	M	9/10/23	S	C	---	SAAC	8/19/42	Los Angeles, Calif.	---	Ind-Invit.	7/6/43	Chicago, Ill.
3473.		Robert		"	M	1/31/22	S	C	---	SAAC	8/19/42	Los Angeles, Calif.	---	Ind-Invit.	6/17/44	Chicago, Ill.
3474.	KOJO	Ka zufumi		18113	M	5/21/20	M	C	---	SAAC	8/27/42	Los Angeles, Calif.	---	Ind-Invit.	6/27/44	Denver, Colo.
3475.		Teruko	Mary	"	F	11/5/21	M	C	---	SAAC	8/27/42	Los Angeles, Calif.	7K-2F	Term-w g	6/1/45	Chicago, Ill.
3476.		Yuriko	Judith	"	F	5/9/42	S	C	---	SAAC	8/27/42	Los Angeles, Calif.	7K-2F	Term-w g	6/1/45	Chicago, Ill.
3477.		Jerry	Miato	"	M	10/30/15	S	C	---	SAAC	8/27/42	Los Angeles, Calif.	---	Ind-Emp.	3/9/43	Eaton, Colo.
3478.		Sakayo (See: Yokoi, Kaichi-FN 18109)			F	9/12/97	W	C	---	SAAC	8/27/42	Los Angeles, Calif.	7K-1F			
3479.	KOMAI	Akira		18204	M	10/12/05	M	C	---	SAAC	8/27/42	Los Angeles, Calif.	7K-11A	Term-w g	7/11/45	Los Angeles, Calif.
3480.		Emiko		"	F	3/7/19	M	C	---	SAAC	8/27/42	Los Angeles, Calif.	7K-11A	Term-w g	7/10/45	Los Angeles, Calif.
3481.		Carolyn	Miye	"	F	6/14/43	S	C	---	B	6/14/43	Los Angeles, Calif.	7K-11A	Term-w g	7/10/45	Los Angeles, Calif.
3482.		Kay	Kiyoko	"	F	12/4/20	M	C	---	SAAC	8/27/42	Los Angeles, Calif.	---	Ind-Jn.Fam.	11/22/43	Dayton, Ohio
3483.		Khan		"	M	9/8/13	M	C	---	SAAC	8/27/42	Los Angeles, Calif.	---	Ind-Invit.	9/15/43	Dayton, Ohio
3484.		Ralph	Yutaka	"	M	5/20/42	S	C	---	SAAC	8/27/42	Los Angeles, Calif.	---	Ind-Jn.Fam.	11/22/43	Dayton, Ohio
		Gail	Haruye	"	F	2/14/45	S	C	---	B	2/14/45	-----		Term-w g	7/10/45	Los Angeles, Calif.
3485.	KOMATSU	David		17923	M	11/12/42	S	C	---	SAAC	8/24/42	Los Angeles, Calif.	---	Ind-Invit.	3/10/44	Kingshill, Idaho
3486.		Emi		"	F	2/16/15	M	C	---	SAAC	8/24/42	Los Angeles, Calif.	---	Ind-Invit.	10/5/43	Chicago, Ill.
3487.		Kazuo		"	M	3/26/12	M	C	---	SAAC	8/24/42	Los Angeles, Calif.	---	Ind-Invit.	5/28/43	Detroit, Mich.
3488.	KOMATSU	Isamu		30948	M	12/5/22	S	C	---	MeAC	8/5/42	Woodland, Calif.		T-S	5/18/44	Tule Lake, Calif.
3489.	KOMATSUBARA	Takeo		20468	M	3/13/00	M	A	1802355	MeAC	8/3/42	Yuba City, Calif.	7F-4C&D	Term-w g	9/18/45	Yuba City, Calif.
3490.		Fumiko		"	F	7/20/07	M	A	1802354	MeAC	8/3/42	Yuba City, Calif.	7F-4C&D	Term-w g	9/18/45	Yuba City, Calif.
3491.		Frank	Hidenobu	"	M	1/5/25	S	C	---	MeAC	8/3/42	Yuba City, Calif.	---	Ind-A.F.	4/21/44	Ft. Logan, Colo.
3492.		Shigeru		"	M	9/9/24	S	C	---	MeAC	8/3/42	Yuba City, Calif.	7F-4C&D	Term-w g	5/26/45	Pierce, Colo.
3493.		Tatsuko	Betty	"	F	10/20/28	S	C	---	MeAC	8/3/42	Yuba City, Calif.	7F-4C&D	Term-w g	9/18/45	Yuba City, Calif.
3494.		Teruko	Alice	"	F	11/4/30	S	C	---	MeAC	8/3/42	Yuba City, Calif.	7F-4C&D	Term-w g	9/18/45	Yuba City, Calif.
3495.		Momoye		"	F	3/3/33	S	C	---	MeAC	8/3/42	Yuba City, Calif.	7F-4C&D	Term-w g	9/18/45	Yuba City, Calif.
3496.		Midori		"	F	2/21/38	S	C	---	MeAC	8/3/42	Yuba City, Calif.	7F-4C&D	Term-w g	9/18/45	Yuba City, Calif.
3497.		Bessie	Takeko	"	F	11/18/40	S	C	---	MeAC	8/3/42	Yuba City, Calif.	7F-4C&D	Term-w g	9/18/45	Yuba City, Calif.
3498.		Toyo		"	F	5/25/77	W	A	1802353	MeAC	8/3/42	Yuba City, Calif.	7F-4C&D	Term-w g	9/18/45	Yuba City, Calif.
3499.	KOMATSUBARA	George	Saijiro	8453	M	1/23/86	M	A	1738606	MeAC	8/15/42	Newman, Calif.	11m-7B	Ind-Invit.	5/1/43	Denver, Colo.
3500.	KOMOTO	Alice	Ayako	9482	F	1915	S	C	---	MeAC	8/5/42	Livingston, Calif.	6B-6E	Ind-Emp.	4/5/43	Crystal, Ill.
3501.	KONDO	Hide		18126	M	12/15/88	Sep.	A	2594e87	SAAC	8/27/42	Los Angeles, Calif.	12K-7F	Term-w g	6/18/45	Medinah, Ill.
3502.		Soneko		"	F	11/20/23	S	C	---	SAAC	8/27/42	Los Angeles, Calif.	---	Ind-Invit.	6/29/44	Kansas City, Mo.
3503.	KONISHI	Tanigoro		8802	M	2/2/96	M	A	4710881	SAAC	8/21/42	Los Angeles, Calif.	---	Ind-Invit.	8/2/44	Cleveland, Ohio
3504.		Tokuko		"	F	9/22/00	M	A	4348247	SAAC	8/21/42	Los Angeles, Calif.	6B-12D	Term-w g	6/4/45	Cleveland, Ohio
3505.		James	Taiji	"	M	5/4/27	S	C	---	SAAC	8/21/42	Los Angeles, Calif.	6B-12D	Term-w g	6/4/45	Cleveland, Ohio
3506.		Marion	Teruko	"	F	5/7/25	S	C	---	SAAC	8/21/42	Los Angeles, Calif.		Ind-Educ.	1/31/44	Indianola, Iowa
3507.	KONNO	Ichiro		None	M	5/8/94	M	A	5889521	T-Jerome	6/20/44	Waipahu, Hawaii	6E-3C	Term-w g	9/14/45	Oahu, Hawaii
3508.	KONNO	Toyoji	Frank	9417	M	12/18/86	M	A	3073146	MeAC	8/3/42	Livingston, Calif.	9E-12D	Term-w g	10/2/45	Livingston, Calif.
3509.		Fumi		"	F	3/10/97	M	A	5808474	MeAC	8/3/42	Livingston, Calif.	9E-12D	Term-w g	10/2/45	Livingston, Calif.
3510.		Florence	Miroko	"	F	11/14/24	S	C	---	MeAC	8/3/42	Livingston, Calif.	---	Ind-Educ.	7/28/43	Denver, Colo.
3511.		Yutaka	John	"	M	5/5/23	S	C	---	MeAC	8/27/42	Livingston, Calif.	---	Ind-Emp.	1/24/44	Grand Junction, Colo.
3512.	KONO	Joseph		8929	M	11/28/16	S	C	---	SAAC	8/21/42	Los Angeles, Calif.	---	Ind-Invit.	5/12/44	Detroit, Mich.
3513.		Katsuya		"	F	12/18/73	M	A	4333934	T-Santa Fe	10/17/43	Los Angeles, Calif.	9K-11F	Term-w g	9/22/45	Los Angeles, Calif.
3514.		Yoshi		"	M	11/11/64	M	A	4142533	SAAC	8/21/42	Los Angeles, Calif.	9K-11F	Term-w g	9/22/45	Los Angeles, Calif.
3515.	KONO	Sumiko	Helen	28664	F	8/14/22	S	C	---	MeAC	8/27/42	Angwin, Calif.	---	Ind-Emp.	1/9/43	Lincoln, Neb.
3516.	KONO	Shohei		9507	M	3/1/88	M	A	4628310	T-Jerome	6/20/44	Los Angeles, Calif.	6C-2B	Term-w g	8/20/45	Los Angeles, Calif.
3517.		Fusaye		"	F	12/20/89	M	A	4628235	T-Jerome	6/20/44	Los Angeles, Calif.	6C-2B	Term-Inst	8/10/45	Pueblo, Colorado
3518.		Masako	Louise	"	F	8/20/23	S	C	---	T-Jerome	6/20/44	Los Angeles, Calif.	6C-2B	Term-w g	8/10/45	Los Angeles, Calif.
3519.		Toyoko		"	F	7/16/26	S	C	---	T-Jerome	6/20/44	Los Angeles, Calif.	6C-2B	Term-w g	8/10/45-	Los Angeles, Calif.
3520.		Shigeru		"	M	10/15/29	S	C	---	T-Jerome	6/20/44	Los Angeles, Calif.	6C-2B	Term-w g	8/10/45	Los Angeles, Calif.

NO.	NAME	OTHER NAMES	FAMILY NUMBER	SEX	DATE OF BIRTH	MARITAL STATUS	CIT.	ALIEN REGIS. NO.	TYPE OF ORIGINAL ENTRY	DATE OF ORIGINAL ENTRY	PRE-EVACUATION ADDRESS	CENTER ASSIGNED	TYPE OF FINAL DEPARTURE	DATE OF FINAL DEPARTURE	DESTINATION OF FINAL DEPARTURE
3521.	KOBO	Kosaku	22202	M	8/1/97	M	A	5681861	T-Jerome	6/20/42	Sacramento, Calif.	11H-9B	Term-w g	1/16/45	Rockyford,Colo.
3522.	KOSAKA	Natsuye Dorothy	1480	F	12/6/20	M	C	---	T-Jerome	6/20/42	Los Angeles, Calif.	12H-8A	Term-w g	9/22/45	Long Beach, Colo.
3523.		Toyomi Lorraine	"	F	12/6/42	S	C	---	B	12/4/42	-----		Term-w g	9/22/45	Long Beach, Colo.
3524.	KOSAKAI	Natsuno	13012	F	5/25/16	S	C	---	T-Tule	9/15/43	Pacific Grove, Calif.	11H-2F	Term-w g	6/14/45	Stillwater, Oklahoma
----	KOSEKI	Kaiji (See FUKUSEKI)													
----		Isoju (See FUKUSEKI)													
3525.	KOSEKI	William Kenji	18189	M	7/21/29	S	C	---	SAAC	9/27/42	Los Angeles, Calif.	12H-9B	Term-w g	5/11/45	Medinah, Ill.
3526.		Marjorie Hanako	"	F	12/16/25	S	C	---	SAAC	9/27/42	Los Angeles, Calif.	12H-9B	Term-w g	10/2/45	Los Angeles, Calif.
3527.		Tad Toshio	"	M	11/26/30	S	C	---	SAAC	9/27/42	Los Angeles, Calif.		Ind-Empl	8/6/43	Granada, Colo.
3528.		Toshio	"	M	11/26/14	S	C	---	B	11/25/42	-----	13H-4F	Term-w g	10/2/45	Santa Fe, New Mexico
3529.	KOYASU	Kotaro	8832	M	4/23/86	M	A	1681652	SAAC	9/21/42	Los Angeles, Calif.	11C-2T	Term-w g	10/13/45	Lomita, Calif.
3530.		Hui	"	F	10/16/03	M	A	5005377	SAAC	9/21/42	Los Angeles, Calif.	11C-2F	Term-w g	10/13/45	Lomita, Calif.
3531.		Takashi	"	M	5/20/42	S	C	---	SAAC	9/21/42	Los Angeles, Calif.	11C-2F	Term-w g	10/13/45	Lomita, Calif.
3532.	KONATA	Ko	30-M-274	F	6/27/95	M	A	5300053	T-Jerome	6/20/42	San Pedro, Calif.	11H-7D	Term-w g	10/13/45	Lomita, Calif.
3533.		Takeyuki	"	M	10/2/31	S	C	---	T-Jerome	6/20/42	San Pedro, Calif.	11H-7D	Term-w g	10/13/45	Lomita, Calif.
3534.	KOYAMA	Toichiro	18215	M	11/22/08	Sep.	A	5079362	SAAC	9/30/42	Los Angeles, Calif.	7H-8C	Term-w g	10/13/45	Lomita, Calif.
3535.		Toshiaki	"	M	1/13/32	Sep.	A	13141641	SAAC	9/30/42	Los Angeles, Calif.	7H-8C	Term-w g	10/13/45	Lomita, Calif.
3536.	KOYAMA	Akira	27377	M	1/2/99	S	A	3781399	T-Tule	9/15/43	Sacramento, Calif.		Ind-Jn/Fam	9/20/43	Denver, Colo.
3537.	KOYAMA	James Matsuichi	18179	M	8/13/92	M	C	---	SAAC	9/27/42	Los Angeles, Calif.		Ind-Invit	6/2/44	Chicago, Ill.
3538.		Shigeki Anthony	"	M	2/3/20	S	C	---	SAAC	9/27/42	Los Angeles, Calif.		Ind-Empl	10/11/43	Oak Park, Ill.
	KOYAMA	Kdmakichi	6958	M	1/1/87	S	A	3850950	T-Rohwer	10/14/43	Sacramento, Calif.		D	3/12/44	
3539.	KOYAMA	Midori (Married Seki,Minoru)	20291	F	11/17/20	S	C	---	SAAC	9/30/42	Los Angeles, Calif.	11H-7D	Term-w g	5/29/45	Salt Lake City, Utah
3540.		Shoji James	"	M	11/5/23	S	C	---	SAAC	9/30/42	Los Angeles, Calif.		Ind-Empl	5/31/44	Laramie, Wyo.
3541.		Sanzo	"	M	10/28/01	M	A	4145118	SAAC	9/30/42	Los Angeles, Calif.		Ind-Empl	9/20/43	Salt Lake City, Utah
3542.	KORONO	Matsutaro	37231	M	1/11/77	M	A	3951870	T-Tule	9/22/43	Sacramento, Calif.	12H-2D	Term-w g	5/29/45	Sacramento, Calif.
3543.		Kameko	"	F	10/11/79	M	A	3951869	T-Tule	9/22/43	Sacramento, Calif.	12H-2D	Term-w g	5/29/45	Sacramento, Calif.
3544.	KOSUMA	Takeshi Frank	20327	M	11/25/19	M	C	---	MoAC	9/3/42	Yuba City, Calif.		Ind-AF	9/14/44	Fort Logan, Colo.
3545.		Mitsue Mary	"	F	8/20/22	M	C	---	MoAC	9/3/42	Yuba City, Calif.	7H-4A	Term-w g	10/2/45	Wheatland, Calif.
3546.		Takemi Ashley	"	M	1/10/42	S	C	---	MoAC	9/3/42	Yuba City, Calif.	7H-4A	Term-w g	10/2/45	Wheatland, Calif.
3547.		Nataru Dennis	"	M	6/17/43	S	C	---	B	6/17/43	-----	7H-4A	Term-w g	10/2/45	Wheatland, Calif.
3548.	KOSUMA	Isamu John	20390	M	11/2/12	M	C	---	MoAC	9/3/42	Yuba City, Calif.	7H-1A	Term-w g	6/29/45	Las Animas, Colo.
3549.		Sakie Grace	"	F	4/26/20	M	C	---	MoAC	9/3/42	Yuba City, Calif.	7H-1A	Term-w g	10/2/45	Wheatland, Calif.
3550.		Yuji Raymond	"	M	6/7/41	S	C	---	MoAC	9/3/42	Yuba City, Calif.	7H-1A	Term-w g	10/2/45	Wheatland, Calif.
3551.		Loramee Sachino	"	F	8/22/44	S	C	---	B (SEAS)	12/3/44	-----	7H-1A	Term-w g	10/2/45	Wheatland, Calif.
3552.	KOZUMA	Tame	20320	F	2/5/81	M	A	1744330	MoAC	9/3/42	Yuba City, Calif.	8F-8D	Term-w g	10/13/45	Gridley, Calif.
3553.		James Kiyoshi	"	M	5/23/22	S	C	---	MoAC	8/27/42	Yuba City, Calif.		Ind-Empl	7/27/43	Des Plaines, Ill.
3554.	KUBO	Kazuko	8378	M	11/18/89	M	A	4292877	MoAC	9/16/42	Turlock, Calif.	9H-2C	Term-w g	9/25/45	Cortez, Calif.
3555.		Itsu	"	F	1/2/93	M	A	4292878	MoAC	9/16/42	Turlock, Calif.	9H-2C	Term-w g	9/25/45	Cortez, Calif.
3556.		Yoshi	"	M	4/15/14	S	C	---	MoAC	9/18/42	Turlock, Calif.		Ind-Penal	5/12/44	Denver, Colo.
3557.		Shizuma	"	M	5/15/16	S	C	---	MoAC	9/10/42	Turlock, Calif.	9H-2C	Term-w g	9/25/45	Cortez, Calif.
3558.		Hisae	"	F	3/15/21	S	C	---	MoAC	9/16/42	Turlock, Calif.	9H-2C	Term-w g	9/25/45	Cortez, Calif.
3559.		Haruko	"	F	3/13/28	S	C	---	MoAC	9/16/42	Turlock, Calif.	9H-2C	Term-w g	9/25/45	Cortez, Calif.
3560.		May	"	F	5/27/30	S	C	---	MoAC	9/16/42	Turlock, Calif.	9H-2C	Term-w g	9/25/45	Cortez, Calif.
3561.	TSUSUMA	Shigemi (Married TSUSUMA Harry)		F	9/15/18	M	C	---	MoAC	9/16/42	Turlock, Calif.		Rohwer	4/28/43	Rohwer, Ark.
3562.	KUBO	Edmund Matsuichi	18212	M	11/13/10	M	C	---	~~SAAC~~ I-LA Gen	12/6/42	Los Angeles, Calif.	11C-10B	Term-w g	9/12/45	Los Angeles, Calif.
3563.		Shizue "	"	F	4/30/11	M	C	---	SAAC	9/27/42	Los Angeles, Calif.	11C-10B	Term-w g	10/13/45	Lomita, Calif.
3564.		Edward Yasuhiko	"	M	11/22/35	S	C	---	SAAC	9/27/42	Los Angeles, Calif.	11C-10B	Term-w g	10/13/45	Lomita, Calif.
3565.		Nancy Takako	"	F	12/1/41	S	C	---	SAAC	9/27/42	Los Angeles, Calif.	11C-10B	Term-w g	10/13/45	Lomita, Calif.
3566.	KUBO	Kazuhiko	8330	M	6/2/20	S	C	---	MoAC	9/18/42	Cortez, Calif.	10H-3A	Term-w g	9/8/45	Cortez, Calif.
3567.	KUBO	Chiyematsu	18092	M	5/7/06	M	A	2696116	SAAC	9/30/42	Los Angeles, Calif.	11H-7E	Term-w g	10/13/45	Lomita, Calif.
3568.		Kazuno "	"	F	10/26/13	M	C	---	SAAC	9/30/42	Los Angeles, Calif.	11H-7E	Term-w g	10/13/45	Lomita, Calif.
3569.		Michiko "	"	F	8/8/38	S	C	---	SAAC	9/30/42	Los Angeles, Calif.	11H-7E	Term-w g	10/13/45	Lomita, Calif.
3570.		Misako Joan	"	F	11/15/42	S	C	---	B	11/15/42	-----	11H-7E	Term-w g	10/13/45	Lomita, Calif.
3571.		Fusako "	"	F	11/15/42	S	C	---	B	11/15/42	-----	11H-7E	D	11/16/42	
		Toshio James	"	M	6/3/40	S	C	---	SAAC	9/30/42	-----	11H-7E	Term-w g	10/13/45	Lomita, Calif.
		Takao	"	M	9/20/45	S	C	---	B	9/20/45	-----	11H-7E	Term-w g	10/13/45	Lomita, Calif.

NO.	NAME		OTHER NAME	FAMILY NUMBER	SEX	DATE OF BIRTH	MARITAL STATUS	CIT.	ALIEN REGIS. NO.	TYPE OF ORIGINAL ENTRY	DATE OF ORIGINAL ENTRY	PRE-EVACUATION ADDRESS	CENTER ADDRESS	TYPE OF FINAL DEPARTURE	DATE OF FINAL DEPARTURE	DESTINATION OF FINAL DEPARTURE
3572.	KUBOCHI	Hiroshi		28945	M	4/5/25	S	C	---	MeAC	9/18/42	Sebastopol, Calif.		Ind-AF	9/13/44	Fort Logan, Colo.
3573.		Tamiyo		"	F	2/12/96	M	A	1786875	MeAC	9/9/42	Sebastopol, Calif.	12F-2B	Term-w g	9/2/45	Sebastopol, Calif.
3574.		Chisato	Sallie(Married Fujii,Ted)	"	F	4/1/19	S	C	---	MeAC	9/9/42	Sebastopol, Calif.	12F-2B	Term-w g	9/16/45	Hattiesburg, Miss.
3575.		Ruriko	Janet	"	F	9/1/27	S	C	---	MeAC	9/9/42	Sebastopol, Calif.	12F-2B	Term-w g	9/2/45	Sebastopol, Calif.
3576.		Charles		"	M	11/8/30	S	C	---	MeAC	9/9/42	Sebastopol, Calif.	12F-2B	Term-w g	8/29/45	Boulder, Colo.
3577.		James	Susumu	"	M	10/30/17	M	C	---	MeAC	9/9/42	Sebastopol, Calif.		Ind-Empl	7/27/43	Boulder, Colo.
3578.		Lorraine	Yoshiye	"	F	8/27/22	M	C	---	MeAC	9/9/42	Catati, Calif.	12F-6A	Term-w g	9/21/45	Sebastopol, Calif.
		Martha	Yukiye	"	F	1/12/45	FS	C	---	B	1/12/45	-----	12F-6A	Term-w g	9/21/45	Sebastopol, Calif.
3579.	KUBOTA	Henry	Hiroshi	11-026	M	6/6/11	M	C	---	T-Jerome	6/20/44	Long Beach, Calif.		Ind-Invit	8/1/44	Denver, Colo.
3580.		Ida	Tatsume	"	F	1/29/16	M	C	---	T-Jerome	6/20/44	Long Beach, Calif.	7K-10C	Term-w g	5/13/45	Denver, Colo.
3581.		Yukio	Lawrence	"	M	12/28/40	S	C	---	T-Jerome	6/20/44	Long Beach, Calif.	7K-10C	Term-w g	5/13/45	Denver, Colo.
3582.		Misao	Dianne Marguerite	"	F	9/16/42	S	C	---	T-Jerome	6/20/44	Long Beach, Calif.	7K-10C	Term-w g	5/13/45	Denver, Colo.
3583.	KUBOTA	George	Katsuji	32478	M	11/11/18	S	C	---	SAAC	10/29/42	San Jose, Calif.		Ind-Invit	2/29/44	New York, N. Y.
3584.	KUBOTA	Waichi		8718	M	1/2/03	M	A	2922677	P-Santa Fe	12/20/43	Los Angeles, Calif.	11K-3F	Term-w g	7/7/45	Denver, Colo.
3585.		Chiyeko	Clara	"	F	4/27/14	M	C	---	SAAC	9/19/42	Los Angeles, Calif.	11K-3F	Term-w g	9/13/45	Denver, Colo.
3586.		Kazuo	Ronald	"	M	9/18/44	S	C	---	B	9/18/44	------	11K-3F	Term-w g	9/13/45	Denver, Colo.
3587.	KUBOTA	Sampei		30851	M	8/20/79	M	A	4746921	MeAC	9/5/42	Woodland, Calif.		Ind-Empl	5/19/44	Lamar, Colo.
3588.		Tsuru		"	F	4/28/80	M	A	4746914	MeAC	9/5/42	Woodland, Calif.	6F-10B	Term-w g	5/8/45	Lamar, Colo.
----		Tayeko (Married NAMURA, Emory)														
3589.	KUBOTA	Yoshio	George	18195	M	3/3/03	M	A	5353121	SAAC	9/27/42	Los Angeles, Calif.	7K-9C	Term-w g	3/24/45	New York, New York
3590.		Shizuko		"	F	10/11/11	M	C	---	SAAC	9/27/42	Los Angeles, Calif.	7K-9C	Term-w g	3/24/45	New York, New York
3591.	KUBOTA	Yutaka		18175	M	11/10/98	M	A	1098362	SAAC	9/27/42	Los Angeles, Calif.	7K-8B	Term-w g	8/27/45	Los Angeles, Calif.
3592.		Kin		"	F	11/1/00	M	A	1098363	SAAC	9/27/42	Los Angeles, Calif.	7K-8B	Term-w g	8/27/45	Los Angeles, Calif.
3593.		Jane	Aiko	"	F	4/26/25	S	C	---	SAAC	9/27/42	Los Angeles, Calif.		Ind-Invit	2/3/44	Washington, D. C.
3594.		Eddie	Toshiro	"	M	6/21/28	S	C	---	SAAC	9/27/42	Los Angeles, Calif.	7K-8B	Term-w g	8/27/45	Los Angeles, Calif.
3595.		Agnes	Kiyoko	"	F	11/8/31	S	C	---	SAAC	9/27/42	Los Angeles, Calif.	7K-8B	Term-w g	8/27/45	Los Angeles, Calif.
3596.		George	Setsuo	"	M	4/25/37	S	C	---	SAAC	9/27/42	Los Angeles, Calif.	7K-8B	Term-w g	8/27/45	Los Angeles, Calif.
3597.		John	Minoru	"	M	3/11/16	S	C	---	SAAC	9/27/42	Los Angeles, Calif.		Ind-Empl	8/30/43	Hidalgo, Texas
3598.	KUBOTA	Kojiro		18175	M	3/2/74	M	A	4237388-	SAAC	9/27/42	Los Angeles, Calif.	7K-4F	Term-w g	10/13/45	Lomita, Calif.
3599.		Fuku		"	F	8/20/80	M	A	4237414	SAAC	9/27/42	Los Angeles, Calif.	7K-4F	Term-w g	10/13/45	Lomita, Calif.
3600.	KUDO	Joe	Riyoma	27141	M	7/18/16	M	A	4334552	T-Tule	9/22/43	Palermo, Calif.	9E-10A	Term-w g	5/17/45	Wheatland, Calif.
3601.		Mary	Shizue	"	F	5/8/19	M	C	---	T-Tule	9/22/43	Palermo, Calif.	9E-10A	Term-w g	9/8/45	Sacramento, Calif.
3602.		Jo Ann	Kiyoko	"	F	7/16/42	S	C	---	T-Tule	9/22/43	-----	9E-10A	Term-w g	9/8/45	Sacramento, Calif.
3603.	KUGE	Henry		1891	M	12/23/34	S	C	---	MeAC	9/16/42	Turlock, Calif.	11E-12B	Term-w g	8/24/45	Denver, Colo.
3604.		Isamu		"	M	2/22/88	M	A	4615947	MeAC	9/16/42	Turlock, Calif.	11E-12B	Term-w g	8/24/45	Denver, Colo.
3605.		Isao		"	M	12/17/23	S	C	---	MeAC	9/16/42	Turlock, Calif.		Ind-AF	8/17/44	Fort Logan, Colo.
3606.		Masao	Jack	"	M	7/8/30	S	C	---	MeAC	9/16/42	Turlock, Calif.	11E-12B	Term-w g	8/24/45	Denver, Colo.
3607.		Yoshiko	Jane	"	F	10/25/25	S	C	---	MeAC	9/16/42	Turlock, Calif.		Ind-Invit	6/21/44	Chicago, Ill.
3608.		Komako		"	F	6/14/94	M	A	4615946	MeAC	9/16/42	Turlock, Calif.	11E-12B	Term-w g	8/24/45	Denver, Colo.
3609.		Masako	Sally	"	F	1/28/32	S	C	---	MeAC	9/16/42	Turlock, Calif.	11E-12B	Term-w g	8/24/45	Denver, Colo.
3610.		Shigeru		"	M	5/8/27	S	C	---	MeAC	9/16/42	Turlock, Calif.	11E-12B	Term-w g	1/8/45	Aurora, Colo.
3611.		Fumiyoshi	William	"	M	7/2/21	S	A	4615849	MeAC	9/16/42	Turlock, Calif.		Ind-Invit	7/14/43	Chicago, Ill.
3612.		Yoshiyuki		"	M	10/19/28	S	C	---	MeAC	9/16/42	Turlock, Calif.	11E-12B	Term-w g	7/12/45	Granada, Colo.
3613.	KUMAGAI	Marian	Tome	1228	F	4/16/11	M	C	---	T-Manzanar	1/30/43	Los Angeles, Calif.		Ind-Empl	8/31/43	Salt Lake City, Utah
3614.		David		"	M	3/4/34	S	C	---	T-Manzanar	1/30/43	Los Angeles, Calif.		Ind-JnFam	8/31/43	Salt Lake City, Utah
3615.	KUMAGAI	Frank	Koshiro	18266	M	1/15/03	M	A	5680175	SAAC	9/30/42	Los Angeles, Calif.	11K-6F	Term-w g	8/27/45	Los Angeles, Calif.
3616.		Emiko		"	F	10/23/16	M	C	---	SAAC	9/30/42	Los Angeles, Calif.	11K-6F	Term-w g	9/1/45	Los Angeles, Calif.
3617.		David	Koji	"	M	3/26/36	S	C	---	SAAC	9/30/42	Los Angeles, Calif.	11K-6F	Term-w g	9/1/45	Los Angeles, Calif.
3618.	KUMAGAI	Ikuji		27806	M	12/15/83	M	A	2757359	T-Tule	9/22/43	Sacramento, Calif.	9L-5B	Term-w g	5/17/45	Denver, Colo.
3619.		Nobuyo		"	F	4/15/90	M	A	2757357	T-Tule	9/22/43	Sacramento, Calif.	9L-5B	Term-w g	9/12/45	Denver, Colo.
3620.		Samuel		"	M	7/27/20	S	C	---	T-Tule	9/22/43	Sacramento, Calif.	9L-Rec	Term-w g	5/10/45	Cleveland, Ohio
3621.		Eunice	Akiko	"	F	12/3/27	S	C	---	T-Tule	9/22/43	Sacramento, Calif.	9L-5B	Term-w g	8/12/45	Ft. Collins, Colo.
3622.		Emogene	Toshiko	"	F	5/27/37	S	C	---	T-Tule	9/22/43	Sacramento, Calif.	9L-5B	Term-w g	9/12/45	Denver, Colo.
3623.		Kiyoshi		"	M	4/6/16	S	C	---	T-Tule	9/22/43	Sacramento, Calif.	9L-Rec	Term-w g	9/12/45	Denver, Colo.
3624.		June (Nee KURAMOTO)		"	F	6/14/23	M	C	---	T-Tule	9/22/43	Auburn, Calif.		Ind-Empl	9/11/44	Minneapolis, Minn.
3624A		TOMMY TAMIO		"	M	10-11-23	S	C		T. TULE	9-8-44	SACRAMENTO, CALIF.	9L-5B	IND. EMPL	9-16-44	OMAHA, NEB.

NO.	NAME		OTHER NAMES	FAMILY NUMBER	SEX	DATE OF BIRTH	MARITAL STATUS	CIT.	ALIEN REGIS. NO.	TYPE OF ORIGINAL ENTRY	DATE OF ORIGINAL ENTRY	PRE-EVACUATION ADDRESS	CENTER ADDRESS	TYPE OF FINAL DEPARTURE	DATE OF FINAL DEPARTURE	DESTINATION OF FINAL DEPARTURE
3625.	KUWAI	Lawrence		18071	M	9/22/13	M	C	---	SAAC	9/25/42	Los Angeles, Calif.	---	Ind-Invit.	8/12/44	Chicago, Ill.
3626.		Nobuko		"	F	9/27/17	M	C	---	SAAC	9/25/42	Los Angeles, Calif.	12H-2B	Term-w g	9/20/45	Chicago, Ill.
3627.		Irene		"	F	4/19/39	S	C	---	SAAC	9/25/42	Los Angeles, Calif.	12H-2B	Term-w g	9/20/45	Chicago, Ill.
3628.		Louise		"	F	4/18/41	S	C	---	SAAC	9/25/42	Los Angeles, Calif.	12H-2B	Term-w g	9/20/45	Chicago, Ill.
3629.		Russel	Akira	"	M	3/18/44	C	C	---	B	3/15/44	Los Angeles, Calif.	12H-2B	Term-w g	9/20/45	Chicago, Ill.
3630.	KUWAMOTO	Hisakichi		8736	M	12/20/85	M	A	3483784	SAAC	9/19/42	Los Angeles, Calif.	6F-3B	Term-w g	10/6/45	Sebastopol, Calif.
3631.		Tsuyano		"	F	9/9/98	M	A	3473822	SAAC	9/19/42	Los Angeles, Calif.	6F-3B	Term-w g	10/6/45	Sebastopol, Calif.
3632.		Kiyoshi		"	M	11/26/26	S	C	---	SAAC	9/19/42	Los Angeles, Calif.	6F-3B	Term-w g	10/9/45	Los Angeles, Calif.
3633.		Arthur	Toshio	"	M	10/14/22	S	C	---	SAAC	9/19/42	Los Angeles, Calif.	---	Term-AF	1/4/45	Jefferson Bks., Mo.
3634.		Junji		"	M	6/9/24	S	C	---	SAAC	9/19/42	Los Angeles, Calif.	---	Ind-A.F.	12/11/44	Ft. Leavenworth, Kans.
3635.	KUWAMOTO	Kinjiro		20823	M	8/5/89	S	A	2674178	MeAC	8/27/42	Robbins, Calif.	---	Ind/Invit.	4/30/43	Denver, Colo.
3636.	KUWAMOTO	Katsuye	Joyce	18138	F	7/26/42	S	C	---	SAAC	9/27/42	Los Angeles, Calif.	---	Ind-Vol.Int.	1/24/44	Crystal City, Texas
3637.		Mitsuru		"	M	5/21/24	S	C	---	SAAC	9/27/42	Los Angeles, Calif.	---	Ind-Invit.	3/20/44	Chicago, Ill.
3638.		Toshio		"	M	8/11/20	S	C	---	SAAC	9/27/42	Los Angeles, Calif.	---	Ind-Invit.	3/20/44	Chicago, Ill.
3639.		Tsutomu		"	M	3/31/27	S	C	---	SAAC	9/27/42	Los Angeles, Calif.	---	Ind-Vol.Int.	1/24/44	Crystal City, Texas
3640.		Tatsuko	L.	"	F	2/1/01	M	C	---	SAAC	9/27/42	Los Angeles, Calif.	---	Ind-Vol.Int.	1/24/44	Crystal City, Texas
---	KUWAMOTO	Yoshikazu	Steven	(See MIYASAKI, Ai)												
---		Fusako		(" " ")												
---		Setsuko		(" " ")												
3641.	KUWASAKI	Miyokichi		29522	M	1/10/79	M	A	4766966	T-Tule	9/22/43	Fresno, Calif.	12H-2E	Term-w g	6/18/45	Roggen, Colo.
3642.		Tamo		"	F	11/19/91	M	A	5171498	T-Tule	9/22/43	Fresno, Calif.	12H-2E	Term-w g	6/18/45	Roggen, Colo.
364 3.		Misaye	Bernice	"	F	12/8/20	S	C	---	T-Tule	9/22/43	Fresno, Calif.	12H-2E	Term-w g	6/18/45	Roggen, Colo.
3644.		Tomiye	June	"	F	4/3/23	S	C	---	T-Tule	9/22/43	Fresno, Calif.	12H-2E	Term-w g	6/18/45	Roggen, Colo.
3645.		Sadato	Dori	"	M	1/2/23	S	C	---	T-Tule	9/22/43	Fresno, Calif.	---	Ind-Invit.	2/8/44	Boise, Idaho
3646.	KUWASAKI	Yoshito		29522	M	7/1/14	M	C	---	T-Tule	9/22/43	Fresno, Calif.	12H-12F	Term-w g	5/7/45	Roggen, Colo.
3647.		Sachiye		"	F	1/8/20	M	C	---	T-Tule	9/22/43	Fresno, Calif.	12H-12F	Term-w g	6/13/45	Roggen, Colo.
3648.		Ronald		"	M	6/11/42	S	C	---	T-Tule	9/22/43	Fresno, Calif.	12H-12F	Term-w g	6/13/45	Roggen, Colo.
3649.	KUWIMOTO	Sakuzaemon		8461	M	3/15/78	M	A	2975702	MeAC	9/3/42	Livingston, Calif.	8H-11C	Term-w g	4/22/45	Kennesburg, Colo.
3650.		Sato		"	F	12/9/89	M	A	2864033	MeAC	9/3/42	Livingston, Calif.	8H-11C	Term-w g	7/10/45	Keenesburg, Colo.
3651.		Violet	Mitsuko	"	F	7/4/22	S	C	---	MeAC	9/18/42	Livingston, Calif.	---	Ind-Invit.	9/8/43	Yellow Springs, Ohio
3652.		Ben	Sadao	"	M	2/15/20	S	C	---	MeAC	9/3/42	Livingston, Calif.	---	Ind-Emp.	1/26/44	Keenesburg, Colo.
3653.	KUWISE	Makasuke		30969	M	10/15/82	M	A	5702004	MeAC	9/8/42	Woodland, Calif.	7H-4C	Term-w g	9/22/45	Woodland, Calif.
3654.		Toshiye		"	F	8/15/82	M	A	4744163	MeAC	9/5/42	Woodland, Calif.	7H-4C	Term-w g	9/22/45	Woodland, Calif.
3655.		Henry	Hiroshi	"	M	11/11/20	S	C	---	MeAC	9/5/42	Woodland, Calif.	7H-3A	Term-w g	5/17/45	Denver, Colo.
3656.		Ben	Tsutomu	"	M	11/16/27	S	C	---	MeAC	9/5/42	Woodland, Calif.	---	Ind-Invit.	4/15/44	Chicago, Ill.
3657.		Soneke		"	F	9/9/17	M	C	---	MeAC	9/5/42	Woodland, Calif.	---	Ind-Jn.Fam.	12/20/43	Davenport, Iowa
3658.		James	Noboru	"	M	11/25/04	M	C	---	P-Lordsburg, N. M.	5/23/43	Woodland, Calif.	---	Ind-Emp.	11/26/43	Davenport, Iowa
3659.	KUWIMOTO	Fukuichi	Frank	28954	M	6/12/90	M	A	2748074	MeAC	9/8/42	Forestville, Calif.	8F-6C&D	Term-w g	9/25/45	Forrestville, Calif.
3660.		Natsuyo		"	F	3/15/00	M	A	2748075	MeAC	9/8/42	Forstville, Calif.	8F-6C&D	Term-w g	9/25/45	Forrestville, Calif.
3661.		Takao		"	M	8/24/24	S	C	---	MeAC	9/8/42	Forestville, Calif.	8F-6C&D	Term-w g	2/4/45	Cleveland, Ohio
3662.		Tokio		"	M	4/8/22	S	C	---	MeAC	9/8/42	Forestville, Calif.	8F-6C&D	Term-w g	6/6/45	Cleveland, Ohio
3663.		Shinobu		"	F	8/4/25	S	C	---	MeAC	9/8/42	Forestville, Calif.	8F-6C&D	Term-w g	7/25/45	Cleveland, Ohio
3664.		Ayame		"	F	3/5/27	S	C	---	MeAC	9/8/42	Forestville, Calif.	8F-6C&D	Term-w g	7/25/45-	Cleveland, Ohio
3665.		Haruo		"	M	10/1/29	S	C	---	MeAC	9/8/42	Forestville, Calif.	8F-6C&D	Term-w g	9/25/45	Forrestville, Calif.
3666.		Miyoshi		"	F	10/3/30	S	C	---	MeAC	9/8/42	Forestville, Calif.	8F-6C&D	Term-w g	9/25/45	Forrestville, Calif.
3667.		Midori		"	F	7/16/32	S	C	---	MeAC	9/8/42	Forestville, Calif.	8F-6C&D	Term-w g	9/25/45	Forrestville, Calif.
3668.		Masao		"	M	1/26/21	S	C	---	MeAC	9/8/42	Forestville, Calif.	---	Ind-Invit.	1/18/44	Philadelphia, Pa.
3669.	KUWISAKI	Matsuichi		11071	M	12/25/78	S	A	4611535	T-Jerome	11/14/44	Stanton, Calif.	8F-6D	Term-w g	3/22/45	Denver, Colo.
3670.	KUWISAKI	Kiyo		8782	F	8/25/87	W	A	3387827	SAAC	9/19/42	Bell Gardens, Calif.	6H-7B	D	6/19/45	
3671.		Akio		"	M	9/23/20	S	C	---	SAAC	9/19/42	Bell Gardens, Calif.	6H-7B	Term-w g	10/2/45	Los Angeles, Calif.
3672.		Chikara		"	M	7/23/25	S	C	---	SAAC	9/19/42	Bell Gardens, Calif.	---	Ind-Emp.	10/30/44	Granada, Colo.
3673.	KUWISHIGE	Harry		29429	M	3/1/79	M	A	5871983	T-Jerome	6/20/44	Fresno, Calif.	---	Ind-Invit.	8/15/44	Denver, Colo.
3674.		Haru		"	F	2/12/94	M	A	5871981	T-Jerome	6/20/44	Fresno, Calif.	---	Ind-Invit.	8/15/44	Denver, Colo.
3675.		Satoe		"	F	7/27/32	S	C	---	T-Jerome	6/20/44	Fresno, Calif.	---	Ind-Invit.	8/15/44	Denver, Colo.
3676.		Teddy	Taichi	"	M	5/1/38	S	C	---	T-Jerome	6/20/44	Fresno, Calif.	---	Ind-Invit.	8/15/44	Denver, Colo.

NO.	NAME		OTHER NAME	FAMILY NUMBER	SEX	DATE OF BIRTH	MARITAL STATUS	CIT.	ALIEN REGIS. NO.	TYPE OF ORIGINAL ENTRY	DATE OF ORIGINAL ENTRY	PRE-EVACUATION ADDRESS	CENTER ASSEMBLY	TYPE OF FINAL DEPARTURE	DATE OF FINAL DEPARTURE	DESTINATION OF FINAL DEPARTURE
3677.	KUNITAKE	Kazusaburo		30955	M	1/11/00	M	A	3854086	MeAC	9/5/42	Sacramento, Calif.	8C-12C	Term-w g	10/15/45	Sacramento, Calif.
3678.		Kasumi		"	F	11/21/05	M	A	3952159	MeAC	9/5/42	Sacramento, Calif.	8C-12C	Term-w g	10/15/45	Sacramento, Calif.
3679.		Betty	Nobuko	"	F	3/21/38	S	C	---	MeAC	9/5/42	Sacramento, Calif.	8C-12C	Term-w g	10/15/45	Sacramento, Calif.
3680.		Henry	Kazuma	"	M	5/8/40	S	C	---	MeAC	9/5/42	Sacramento, Calif.	8C-12C	Term-w g	10/15/45	Sacramento, Calif.
3681.		Kenneth	Katsuyoshi	"	M	4/6/42	S	C	---	MeAC	9/5/42	Sacramento, Calif.	8C-12C	Term-w g	10/15/45	Sacramento, Calif.
3682.		Florence	Sachiko	"	F	3/11/28	S	C	---	MeAC	9/5/42	Sacramento, Calif.	8C-12C	Term-w g	10/15/45	Sacramento, Calif.
3683.		Miyoshi	John	"	M	7/22/26	S	R	---	MeAC	9/5/42	Sacramento, Calif.	8C-12C	Term-Intern	9/5/45	Santa Fe, New Mexico
3684.		Mary	Yoshiko	"	F	11/26/29	S	C	---	MeAC	9/5/42	Sacramento, Calif.	8C-12C	Term-w g	10/15/45	Sacramento, Calif.
3685.		George		"	M	2/6/31	S	C	---	MeAC	9/5/42	Sacramento, Calif.	8C-12C	Term-w g	10/15/45	Sacramento, Calif.
3686.		Kazuo	James	"	M	5/11/25	S	C	---	MeAC	9/16/42	Sacramento, Calif.		Ind-Penal	6/28/44	Englewood, Colo.
		Satsuki	Mary	"	F	5/4/45	S	C	---	B	5/4/45	-----	8C-12C	Term-w g	10/15/45	Sacramento, Calif.
3687.	KUNIYOSHI	Ichiji		18032	M	5/9/84	M	A	5180016	SAAC	9/25/42	Los Angeles, Calif.	11B-6D	Term-w g	8/13/45	Denver, Colo.
3688.		Mikiye		"	F	5/8/84	M	A	5770462	SAAC	9/25/42	Los Angeles, Calif.	11B-6D	Term-w g	8/13/45	Denver, Colo.
3689.		Tomi		"	F	9/28/19	S	C	---	SAAC	9/25/42	Los Angeles, Calif.		Ind-Empl	12/16/43	Denver, Colo.
3690.		Kimi		"	F	7/3/21	S	C	---	SAAC	9/25/42	Los Angeles, Calif.		Ind-Invit	3/11/45	Denver, Colo.
3691.	KUNIYOSHI	Shigen		8477	M	11/23/83	M	A	274226L	MeAC	9/18/42	Merced, Calif.	10B-10D	Term-w g	6/18/45	Merced, Calif.
3692.		Nobu		"	F	9/22/02	M	A	2159963	MeAC	9/18/42	Merced, Calif.	10B-10D	Term-w g	6/7/45	Merced, Calif.
3693.		George		"	M	1/21/30	S	C	---	MeAC	9/18/42	Merced, Calif.	10B-10	Term-w g	6/7/45	Merced, Calif.
3694.		Ben		"	M	9/17/37	S	C	---	MeAC	9/18/42	Merced, Calif.	10B-10D	Term-w g	6/7/45	Merced, Calif.
3695.		Benji		"	M	1/13/25	S	C	---	MeAC	9/18/42	Merced, Calif.		Ind-Empl	7/13/43	Dayton, Ohio
3696.		Yo		"	M	6/17/23	S	C	---	MeAC	9/18/42	Merced, Calif.		Ind-Invit	12/10/43	Cleveland, Ohio
3697.	KUNIYUKI	Aisuke		None	M	7/18/95	M	A	2735L6	P-Santa Fe	11/15/44	Honolulu, Hawaii	1K-4A	Term-w g	10/9/45	Honolulu, Hawaii
3698.	KURAHASHI	Ryo		20375	M	2/15/92	M	A	4306665	MeAC	9/5/42	Yuba City, Calif.	7B-6A	Term-w g	9/1/45	Lodi, Calif.
3699.	KURAMATSU	Ernest	Geiichiro	8352	M	11/7/85	S	A	280713	MeAC	9/18/42	Carmel, Calif.	10B-9D	Term-w g	3/26/45	La Jara, Colo.
3700.	KURAMOTO	Chiyo	Alice	32726	F	3/21/17	M	C	---	MeAC	9/5/42	Walnut Grove, Calif.	7B-6B	Term-w g	9/2/45	Denver, Colo.
3701.		Kenny	Ken	"	M	1/21/43	S	C	---	MeAC	9/5/42	Walnut Grove, Calif.	7B-6B	Term-w g	9/2/45	Denver, Colo.
3702.		George	Tatsuichi	"	M	9/1/10	M	C	---	MeAC	9/5/42	Walnut Grove, Calif.		Ind-Invit	9/12/44	Detroit, Mich.
3703.		Janice	Michiko	"	F	6/11/44	S	C	---	B	6/11/44	-----	7B-6B	Term-w g	9/2/45	Denver, Colo.
3704.	KURAMOTO	Satoru	Harry	1717	M	4/15/37	Ma	A	5854076	T-Tule	9/22/43	Auburn, Calif.	11B-5B	Term-w g	10/13/45	San Francisco, Calif.
3705.		Ryoko	"		F	1/4/93	M	A	1977866	T-Tule	9/22/43	Auburn, Calif.	11B-5B	Term-w g	10/13/45	San Francisco, Calif.
----	KUNAGAI	June (Married KUNAGAI, Joe)														
3706.	KURAMOTO	Yoso		"	M	8/25/25	S	C	---	T-Tule	9/22/43	Auburn, Calif.		Ind-Empl	6/12/44	Bridgeton, N. J.
3707.	KURANAGA	Tsurayo	Nakagawa	6716	F	6/5/84	W	A	1875882	SAAC	9/16/42	Los Angeles, Calif.		Ind-JnFan	9/19/44	Minneapolis, Minn.
3708.	KURANO	Kenkichi		20378	M	1/31/97	S	A	3366184	MeAC	8/27/42	Yuba City, Calif.	6B-12B	Term-w g	10/15/45	Sacramento, Calif.
----	KUROKA	Yukie (Married HAMAMOTO, George)														
3709.	KURASHINA	Masaru		6996	M	4/10/17	S	C	---	SAAC	9/21/42	Los Angeles, Calif.		Ind-Educ	6/21/43	Cincinnati, Ohio
3710.	KURATA	George		288	M	5/15/13	S	C	---	T-Manzanar	2/20/43	Los Angeles, Calif.		Ind-Invit	5/23/43	Chicago, Ill.
3711.	KURATOMI	Rintaro		4091	M	8/6/83	M	A	1066988	T-Jerome	6/20/44	San Diego, Calif.		Ind-Invit	7/26/44	Denver, Colo.
3712.		Nasako		"	F	7/1/20	S	C	---	T-Jerome	/20/44	San Diego, Calif.		Ind-Invit	7/26/44	Denver, Colo.
3713.		Hide		"	F	4/1/97	M	A	1675200	T-Jerome	6/20/44	San Diego, Calif.		Ind-Invit	7/26/44	Denver, Colo.
3714.	KURAYA	Benjamin	Sueo	1856	M	9/25/20	S	C	---	MeAC	8/27/42	Modesto, Calif.		Ind-Educ	11/20/42	Provo, Utah
3715.	KURIHARA	Jiro	Peter	20508	M	5/21/21	S	C	---	MeAC	9/3/42	Yuba City, Calif.		Ind-AF	9/13/44	Fort Logan, Colo.
3716.		Mary	Misako	"	F	9/14/22	S	C	---	MeAC	9/3/42	Yuba City, Calif.		Ind-Invit	7/25/44	Chicago, Ill.
3717.		Sueko	Sue	"	F	4/1/26	S	C	---	MeAC	9/3/42	Yuba City, Calif.	7B-5B	Term-w g	5/22/45	Chicago, Ill.
3718.		Misako	Lorraine	"	F	3/3/28	S	C	---	MeAC	9/3/42	Yuba City, Calif.	7B-5B	Term-w g	5/22/45	Chicago, Ill.
3719.	KURIHARA	Saiichi		27302	M	11/4/82	M	A	2946997	T-Tule	/22/43	Sacramento, Calif.	8B-3D	Term-w g	9/22/45	San Francisco, Calif.
3720.		Saye		"	F	9/1/87	S	A	2,71,02L	T-Tule	9/22/43	Sacramento, Calif.	8B-3D	Term-w g	9/22/45	San Francisco, Calif.
3721.		Dick	Noboru	"	M	11/8/20	M	C	---	T-Tule	9/22/43	Sacramento, Calif.		Ind-AF	7/20/44	Fort Logan, Colo.
3722.	KURIHARA	Sam	Isami	20506	M	4/5/44	W	C	---	MeAC	9/3/42	Yuba City, Calif.		Ind-Empl	3/9/44	Laramie, Wyo.
3723.		Connie	Fusaye	"	F	4/21/16	M	C	---	MeAC	9/3/42	Santa Rosa, Calif.		Ind-Invit	6/26/44	Hammond, Ind.
3724.		Sandra	Shizue	"	F	1/30/44	S	C	---	B	1/30/44	-----		Ind-JnFan	/26/44	Hammond, Ind.
		Alice		"	F	7/5/25	S	C	---	MeAC	9/3/42	Yuba City, Calif.		Term-w g	4/10/45	Chicago, Ill.

NO.	NAME		OTHER NAME	FAMILY NUMBER	SEX	DATE OF BIRTH	MARITAL STATUS	CIT.	ALIEN REGIS. NO.	TYPE OF ORIGINAL ENTRY	DATE OF ORIGINAL ENTRY	PRE-EVACUATION ADDRESS	CENTER ADDRESS	TYPE OF FINAL DEPARTURE	DATE OF FINAL DEPARTURE	DESTINATION OF FINAL DEPARTURE
3725.	KURIHARA	Satoru		20506	M	4/2/17	M	A	3088232	MeAC	9/3/42	Yuba City, Calif.	7F-5C&D	Term-w g	10/2/45	Yuba City, Calif.
3726.		Taju		"	F	10/10/83	S	A	5479452	MeAC	9/3/42	Yuba City, Calif.	7F-5C&D	Term-w g	10/2/45	Yuba City, Calif.
3727.		Shizu		"	F	4/2/84	M	A	4167449	MeAC	9/3/42	Yuba City, Calif.	7F-5C&D	Term-w g	10/2/45	Yuba City, Calif.
3728.		Yoneko	Suma	"	F	11/13/18	S	C	---	MeAC	9/3/42	Yuba City, Calif.	#---	Ind-Emp.	1/28/44	Greeley, Colo.
3729.		Joyce		"	F	3/11/23	S	C	---	MeAC	9/3/42	Yuba City, Calif.	----	Ind/Invit.	7/18/44	Hammond, Ind.
3730.		Alice		"	F	8/3/25	S	C	---	MeAC	9/3/42	Yuba City, Calif.	7F-5C&D	Term-w g	7/10/45	Chicago, Ill.
3731.		George		"	M	1/15/21	S	C	---	MeAC	9/4/42	Yuba City, Calif.	---	Ind-Emp.	4/28/43	Denver, Colo.
3732.	KURIHARA	Tom		20524	M	2/1/12	M	C	---	MeAC	9/3/42	Yuba City, Calif.	---	Ind-Emp.	4/4/44	Laramie, Wyo.
3733.		Gertrude		"	F	9/16/16	M	C	---	MeAC	9/3/42	Yuba City, Calif.	---	Ind.Jn.Fam	12/7/44	Sidney, Neb.
3734.		Tom	Shigeru Jr.	"	M	8/13/40	S	C	---	MeAC	9/3/42	Yuba City, Calif.	---	Ind.Jn.Fam.	12/7/44	Sidney, Neb.
3735.	KURITA	KObuhei		18045	M	1/10/85	M	A	5016616	SAAC	9/25/42	Los Angeles, Calif.	11H-7C	Term-w g	9/11/45	Chicago, Ill.
3736.		Fumie		"	F	7/17/96	M	A	4530455	SAAC	9/25/42	Los Angeles, Calif.	11H-7C	Term-w g	9/11/45	Chicago, Ill.
3737.		Yoshie		"	M	11/24/22	S	C	---	SAAC	9/25/42	Los Angeles, Calif.	---	Ind-Invit.	9/19/44	Minneapolis, Minn.
3738.		Nobuo		"	M	7/22/21	S	C	---	SAAC	9/25/42	Los Angeles, Calif.	---	Ind-Invit.	8/4/43	Chicago, Ill.
3739.	KURITSUBO	Ts urukichi		27896	M	3/1/97	S	A	3551826	T-Tule	11/14/43	Sacramento, Calif.	7E-6B	Term-Inst.	7/21/45	Weimar, Calif.
3740.	KURITSUBO	Waichi		30921	M	10/25/98	M	A	4083328	MeAC	9/5/42	Woodland, Calif.	7E-7B	Term-w g	9/14/45	Orland, Calif.
3741.		Haruko		"	F	3/5/11	M	C	---	MeAC	9/5/42	Woodland, Calif.	7E-7B	Term-w g	9/14/45	Orland, Calif.
3742.		Kaoru		"	F	12/13/37	S	C	---	MeAC	9/5/42	Woodland, Calif.	7E-7B	Term-w g	9/14/45	Orland, Calif.
3743.		Nanabu		"	M	5/21/35	S	C	---	MeAC	9/5/42	Woodland, Calif.	7E-7B	Term-w g	9/14/45	Orland, Calif.
3744.		Kazuko		"	F	8/1/33	S	C	---	MeAC	9/5/42	Woodland, Calif.	7E-7B	Term-w g	9/14/45	Orland, Calif.
3745.		Takeshi		"	M	7/4/31	S	C	---	MeAC	9/5/42	Woodland, Calif.	7E-7B	Term-w g	9/14/45	Orland, Calif.
3746.		Satoru		"	M	3/30/44	S	C	---	B	3/30/44	Woodland, Calif.				
3747.	KURODA	Akira	James	18161	M	7/13/14	M	C	---	SAAC	9/27/42	Los Angeles, Calif.	---	Ind-Invit.	6/16/43	Chicago, Ill.
3748.		Michiko		"	F	7/28/20	M	C	---	SAAC	9/27/42	Los Angeles, Calif.	7K-3A	Term-w g	5/22/45	New York, New York
3749.		David	Kenichi	"	M	4/21/43	S	C	---	B	4/21/43	Los Angeles, Calif.	7K-3A	Term-w g	5/22/45	New York, New York
3750.		Satoru		"	M	6/10/19	S	C	---	SAAC	9/25/42	Los Angeles, Calif.	---	Ind-Invit.	1/28/44	Chicago, Ill.
3751.	KURODA	Andrew	Yoshinobu	18703	M	12/29/10	M	A	1903741	T-Tule	3/27/43	Salem, Ore.	---	Ind-Emp	4/2/43	Broomfield, Colo.
3752.		Julia		"	F	5/21/16	M	C	---	T-Tule	3/27/43	Salem, Ore.	---	Ind-Jn.Fam.	4/2/43	Broomfield, Colo.
3753.		Francis	Oliver	"	M	1/13/42	S	C	---	T-Tule	3/27/43	Salem, Ore.	---	Ind-Jn.Fam.	4/2/43	Broomfield, Colo.
3754.	KURODA	Kinji		30928	M	6/5/90	S	A	5782087	MeAC	9/5/42	Madison, Calif.	7E-6B	Term-w g	6/7/45	Granada, Colo.
3755.	KUROKI	Aiko		8711	F	2/21/22	S	C	---	SAAC	9/21/42	Los Angeles, Calif.	12C-7B&C	Term-w g	4/17/45	Berkeley, Calif.
3756.		Yoshiro		"	M	2/11/26	S	C	---	SAAC	9/21/42	Los Angeles, Calif.	---	Ind-Emp.	6/22/43	Des Plaines, Ill.
3757.		Shorge		"	M	7/19/29	S	C	---	SAAC	9/21/42	Los Angeles, Calif.	12C-7B&C	Term-w g	8/1/45	Salt Lake City, Utah
3758.		Mary	Kazuko	"	F	10/8/30	S	C	---	SAAC	9/21/42	Los Angeles, Calif.	12C-7B&C	Term-w g	10/13/45	Lomita, Calif.
3759.		Donna	Tsuneko	"	F	8/19/33	S	C	---	SAAC	9/21/42	Los Angeles, Calif.	12C-7B&C	Term-w g	10/13/45	Lomita, Calif.
3760.		Ryo		"	M	6/16/35	S	C	---	SAAC	9/21/42	Los Angeles, Calif.	12C-7B&C	Term-w g	10/13/45	Lomita, Calif.
3761.	NITTA	Misayo		"	F	12/20/97	D	A	382184	SAAC	9/21/42	Los Angeles, Calif.	12C-7B&C	Term-w g	10/13/45	Lomita, Calif.
3762.	KUROKI	Tadashi		17994	M	11/15/90	D	A	5135689	SAAC	9/25/42	Los Angeles, Calif.	---	Ind-Emp.	5/26/44	Plattesville, Colo.
3763.	KUROSAKI	Kamenosuke		7757	M	12/23/76	M	A	2665454	T-Jerome	6/20/44	Florin, Calif.	10E-2B	Term-w g	9/7/45	Nyssa, Oregon
3764.		Aiko		"	F	11/5/94	M	A	2781165	T-Jerome	6/20/44	Florin, Calif.	10E-2B	Term-w g	9/7/45	Nyssa, Oregon
3765.		Fumiko		"	F	7/14/24	S	C	---	T-Jerome	6/20/44	Florin, Calif.	10E-2B	Term-w g	9/7/45	Nyssa, Oregon
3766.		Hiroshi		"	M	10/31/22	S	C	---	T-Tule	10/13/44	Elk Grove, Calif.	---	Ind-Emp.	11/1/44	Jamieson, Ore.
3767.		Tadao		"	M	5/1/26	S	C	---	T-Jerome	6/20/44	Florin, Calif.	10E-2B	Term-w g	9/7/45	Nyssa, Oregon
3768.		Masaharu	Freddie	"	M	8/19/33	S	C	---	T-Jerome	6/20/44	Florin, Calif.	10E-2B	Term-w g	9/7/45	Nyssa, Oregon
3769.	KURUMA	Tadao		SF-333	M	1/2/11	M	C	---	SAAC	9/30/42	Redondo Beach, Calif.	---	Ind-Emp.	6/15/44	Granada, Colo.
3770.		Hattie	Tabuno	"	F	10/7/12	M	C	---	SAAC	9/30/42	Redondo Beach, Calif.	6E-11C	Term-w g	10/2/45	Los Angeles, Calif.
3771.		Harry	Toshiaki	"	M	6/27/37	S	C	---	SAAC	9/30/42	Redondo Beach, Calif.	6E-11C	Term-w g	10/2/45	Los Angeles, Calif.
3772.		Richard	Nobuo	"	M	4/27/40	S	C	---	SAAC	9/30/42	Redondo Beach, Calif.	6E-11C	Term-w g	10/2/45	Los Angeles, Calif.
3773.		Steven	Seiji	"	M	10/16/44	S	C	----	B	10/16/44	----				
3774.	KURUMA	Toraiichi	Sam	SF-331	M	4/29/05	M	C	---	SAAC	9/30/42	Redondo Beach, Calif.	---	Term-w g	6/1/45	Bridgeton, New Jersey
3775.		Itsuko		"	F	11/11/11	M	C	---	SAAC	9/30/42	Redondo Beach, Calif.	6E-11B	Term-w g	8/29/45	Chicago, Ill.
3776.		Chizuko	Doris	"	F	1/11/33	S	C	---	SAAC	9/30/42	Redondo Beach, Calif.	6E-11B	Term-w g	8/29/45	Chicago, Ill.
3777.		Misako	Jean	"	F	7/11/31	S	C	---	SAAC	9/30/42	Redondo Beach, Calif.	6E-11B	Term-w g	8/29/45	Chicago, Ill.

NO.	NAME		OTHER NAME	FAMILY NUMBER	SEX	DATE OF BIRTH	MARITAL STATUS	CIT.	ALIEN REGIS. NO.	TYPE OF ORIGINAL ENTRY	DATE OF ORIGINAL ENTRY	PRE-EVACUATION ADDRESS	CENTER ADDRESS	TYPE OF FINAL DEPARTURE	DATE OF FINAL DEPARTURE	DESTINATION OF FINAL DEPARTURE
3778.	KUSABA	Ben	Tsutomu	39705	M	6/28/16	M	C	---	WeAC	9/5/42	Walnut Grove, Calif.	7H-1F	Term-w g	9/14/45	Walnut Grove, Calif.
3779.		Yoshino		"	F	9/2/21	M	C	---	WeAC	9/3/42	Yuba City, Calif.	7H-1F	Term-w g	9/14/45	Walnut Grove, Calif.
3780.		Dale	Tsuyoshi	"	M	7/27/44	S	C	---	B	7/27/44	------	7H-1F			
----	KUSABA	Norio (See MAEDA, Takesaburo)														
----		Yoneko (See MAEDA, Takesaburo)														
3781.	KUSABA	Suekichi		32705	M	7/11/70	M	A	2114862	WeAC	9/5/42	Walnut Grove, Calif.	7H-1E	Term-w g	9/22/45	Walnut Grove, Calif.
3782.		Natsuyo		"	F	7/17/81	M	A	1876431	WeAC	9/5/42	Walnut Grove, Calif.	7H-1E	Term-w g	9/22/45	Walnut Grove, Calif
3783.		Henry	Mifumi	"	M	4/17/10	S	C	---	WeAC	9/5/42	Walnut Grove, Calif.	7H-1E	Term-w g	5/23/45	New York, N. Y.
----		Osamu	Helen (Married KAYOKATA, Osamu)													
		Dale	Tsuyoshi	32705	M	7/27/44	S	C	---	B	7/27/44	------	7H-1E	Term-w g	9/22/45	Walnut Grove, Calif.
3784.	KUSHI	Hiichiro	Arabie	3277	M	8/20/01	M	A	4823914	T-Rohwer	7/1/43	Los Angeles, Calif.		Ind-Empl	10/8/43	Littleton, Colo.
3785.		Natsue	Theresa	"	F	10/10/14	M	C	---	T-Rohwer	7/1/43	Los Angeles, Calif.		Ind-JnFam	10/17/43	Littleton, Colo.
3786.		Sachiko	Aileen	"	F	1/6/38	S	C	---	T-Rohwer	7/1/43	Los Angeles, Calif.		Ind-JnFam	10/17/43	Littleton, Colo.
3787.		Yoshiaki	Arthur	"	M	8/10/39	S	C	---	T-Rohwer	7/1/43	Los Angeles, Calif.		Ind-JnFam	10/17/43	Littleton, Colo.
3788.	KUSUKA	Grace Yoneko (Nee INOUYE)		20632	F	3/16/21	M	C	---	WeAC	9/9/42	Petaluma, Calif.		Ind-Empl	5/30/43	San Antonio, Texas
3789																
3789.	KUSUMI	Fukumosuke	Frank	18224	M	2/5/93	M	A	4636199	SAAC	10/23/42	Los Angeles, Calif.	11K-2B	Term-w g	6/25/45	Los Angeles, Calif.
3790.		Hide		"	F	5/5/97	M	A	5041387	SAAC	10/23/42	Los Angeles, Calif.	11K-2B	Term-w g	7/25/45	Los Angeles, Calif.
3791.		Hster	Etsuko	"	F	4/18/17	S	C	---	SAAC	10/23/42	Los Angeles, Calif.	11K-2B	Ind-Invit	1/13/44	Chicago, Ill.
3792.		Eji		"	F	10/18/22	S	C	---	SAAC	10/23/42	Los Angeles, Calif.		Ind-Invit	6/28/44	Chicago, Ill.
3793.		Kay		"	M	4/20/24	S	C	---	SAAC	10/23/42	Los Angeles, Calif.		Ind-AF	5/20/43	Fort Logan, Colo.
3794.		Yoshi		"	M	10/9/28	S	C	---	SAAC	10/23/42	Los Angeles, Calif.	11K-2B	Term-w g	7/25/45	Los Angeles, Calif.
3795.		Ai		"	F	10/9/28	S	C	---	SAAC	10/23/42	Los Angeles, Calif.	11K-2B	Term-w g	7/25/45	Los Angeles, Calif.
3796.	KUSUMI	Takamosuke		18011	M	1/1/86	M	A	2365151	SAAC	9/25/42	Los Angeles, Calif.		Ind-Empl	3/22/44	Bridgeport, Conn.
3797.		Tomi		"	F	9/17/00	M	A	1070983	SAAC	9/25/42	Los Angeles, Calif.	12B-8D	Term-w g	6/13/45	New York, New York
3798.		Emi		"	F	2/19/24	S	C	---	SAAC	9/25/42	Los Angeles, Calif.		Ind-Invit	9/9/43	Menomonie, Wis.
3799.		Nobu		"	M	2/6/21	S	C	---	SAAC	9/25/42	Los Angeles, Calif.	12B-8D	Term-w g	6/13/45	New York, New York
3800.		Teruko		"	F	2/12/37	S	C	---	SAAC	9/25/42	Los Angeles, Calif.	12B-8D	Term-w g	6/13/45	New York, New York
3801.	KUSUMOTO	Sutematsu		30841	M	5/8/70	M	A	Unknown	WeAC	9/6/42	Winters, Calif.		W-B	9/10/45	Tule Lake, Calif.
3802.	KUSUNOKI	Chitose		20465	F	4/8/95	W	A	2524200	WeAC	9/8/42	Colusa, Calif.	8D-2D	Term-w g	6/28/45	Denver, Colo.
3803.		Yashiyo		"	F	7/31/28	S	C	---	WeAC	9/8/42	Colusa, Calif.		Ind-Invit	12/1/44	New York, N. Y.
3804.		Kiku		"	F	12/7/09	S	C	---	I-Weimar	1/20/44	Weimar, Calif.	8D-2B	Term-w g	6/28/45	Denver, Colo.
3805.		Takako		"	F	12/13/21	S	C	---	WeAC	9/8/42	Colusa, Calif.		Ind-Invit	10/18/43	Kansas City, Mo.
3806.	KUWAHARA	Ernest	Mitsue (Dr.)	H-200	M	5/5/98	M	C	---	T-Jerome	6/20/44	Hilo, Hawaii	6E-1D	Term-w g	9/9/45	Chicago, Ill.
3807.		Mae	Umeyo	"	F	9/2/00	M	C	---	T-Jerome	6/20/44	Hilo, Hawaii	6E-1D	Term-w g	9/9/45	Chicago, Ill.
3808.		Lillian	Miko	"	F	9/ /28	S	C	---	T-Jerome	6/20/44	Hilo, Hawaii	6E-1D	Term-w g	5/17/45	Chicago, Ill.
3809.		Kenneth	Tomiwo	"	M	1/31/42	S	C	---	T-Jerome	6/20/44	------	6E-1D	Term-w g	9/9/45	Chicago, Ill.
3810.	KUWAHARA	Harry	Tatsuo	18191	M	3/17/11	M	C	---	SAAC	9/27/42	Los Angeles, Calif.		Ind-Invit	5/10/44	New York, N. Y.
3811.		Kazu		"	F	6/4/18	M	C	---	SAAC	9/27/42	Los Angeles, Calif.		Ind-Invit	9/27/44	Chicago, Ill.
3812.	KUWAHARA	Natsuse (See GONDO, Fumi Maybelle)														
3812.	KUWAHARA	Kou		18043	M	12/2/86	F	A	5906812	SAAC	9/25/42	Los Angeles, Calif.	12B-4F	Term-w g	10/13/45	Lomita, Calif.
3813.	KUWAHARA	Sukiye		25189	M	4/7/83	M	A	5308692	T-Jerome	6/20/44	Loomis, Calif.	7K-12A	Term-w g	9/24/45	Chicago, Ill.
3814.		Taka		"	F	6/22/94	M	A	5085391	T-Jerome	6/20/44	Loomis, Calif.	7K-12A	Term-w g	9/24/45	Chicago, Ill.
3815.		Mary		"	F	3/27/21	S	C	---	T-Jerome	6/20/44	Loomis, Calif.		Ind-Invit	7/24/44	Chicago, Ill.
3816.	KUWAHARA	Yonekichi		8402	M	3/1/77	M	A	3158769	WeAC	9/16/42	Turlock, Calif.	9E-12D	Term-w g	9/25/45	Cortez, Calif.
3817.		Den		"	F	9/1/84	M	A	3158760	WeAC	9/16/42	Turlock, Calif.	9E-12D	Term-w g	9/25/45	Cortez, Calif.
3818.		Sam	Seishu	"	M	7/9/10	M	C	---	WeAC	9/16/42	Turlock, Calif.		Ind-Empl	12/20/43	Denver, Colo.
3819.		Florice	Kumiko	"	F	7/13/19	M	C	---	WeAC	9/16/42	Turlock, Calif.		Ind-JnFam	12/20/43	Denver, Colo.
3820.	KUWASHIGE	George		8768	M	12/19/08	M	C	---	SAAC	9/19/42	Los Angeles, Calif.		Ind-Invit	8/17/44	Cleveland, Ohio
3821.		Sumiyo		"	F	12/23/12	M	C	---	SAAC	9/19/42	Los Angeles, Calif.	6E-6F	Term-w g	1/5/45	Sidney, Nebraska
3822.		Janet	Aiko	"	F	3/11/44	S	C	---	B	3/11/44	------	6E-6F	Term-w g	1/5/45	Sidney, Nebraska
3823.	KUWANO	Sachiro		32775	M	5/9/90	S	A	4610943	WeAC	9/3/42	Courtland, Calif.	8B-5C	Term-w g	3/17/45	Walla Walla, Wash.
3824.	KUWATA	Yoshiye		18070	F	9/9/20	M	C	---	SAAC	9/30/42	Los Angeles, Calif.		Ind-Invit	1/9/43	Houston, Texas
3825.		Carol	Narumi	"	F	7/7/42	S	C	---	SAAC	9/30/42	Los Angeles, Calif.		Ind-JnFam	1/9/43	Houston, Texas

NO.	NAME		OTHER NAME	FAMILY NUMBER	SEX	DATE OF BIRTH	MARITAL STATUS	CIT.	ALIEN REGIS. NO.	TYPE OF ORIGINAL ENTRY	DATE OF ORIGINAL ENTRY	PRE-EVACUATION ADDRESS	CENTER	TYPE OF FINAL DEPARTURE	DATE OF FINAL DEPARTURE	DESTINATION OF FINAL DEPARTURE
3826.	KUWATANI	Kiyoshi		28701	M	6/4/02	M	A	4391939	MeAC	9/8/42	Belvedere, Calif.	8F-6E	Term-w g	10/13/45	San Francisco, Calif.
3827.		Iyo		"	F	12/24/02	M	A	4391940	MeAC	9/8/42	Belvedere, Calif.	8F-6E	Term-w g	10/13/45	San Francisco, Calif.
3828.		Nobuo		"	M	6/7/24	S	C	---	MeAC	9/8/42	Belvedere, Calif.		Ind-Educ	1/2/44	Greeley, Colo.
3829.		Tadashi		"	M	5/5/26	S	C	---	MeAC	9/18/42	Belvedere, Calif.	8F-6E	Term-w/o g	5/13/45	Detroit, Mich.
3830.		Yutaka		"	M	6/30/31	S	C	---	MeAC	9/8/42	Belvedere, Calif.	8F-6E	Term-w/o g	10/13/45	San Francisco, Calif.
3831.		Sharon	Yoshiko	"	F	9/19/43	S	C	---	B	9/19/43	-----	8F-6E	Term-w/o g	10/13/45	San Francisco, Calif.
3832.	KUWATANI	Torazo		1866	M	9/5/99	M	A	3185318	MeAC	9/16/42	Monterey, Calif.	12E-4C	Term-w g	9/22/45	Monterey, Calif.
3833.		Teruno		"	F	9/2/03	M	A	4757458	MeAC	9/16/42	Monterey, Calif.	12E-4C	Term-w g	9/22/45	Monterey, Calif.
3834.		Kiyoko	Nancy	"	F	10/8/22	S	C	---	MeAC	9/16/42	Monterey, Calif.		Ind-Invit	9/27/43	Detroit, Mich.
3835.		George	Tadayoshi	"	M	6/30/24	S	C	---	MeAC	9/16/42	Monterey, Calif.		Ind-Empl	3/15/43	Ft. Collins, Colo.
3836.		Hiroko		"	F	1/24/27	S	C	---	MeAC	9/16/42	Monterey, Calif.	12E-4C	Term-w g	4/6/45	Denver, Colo.
3837.		Henry		"	M	9/2/29	S	C	---	MeAC	9/16/42	Monterey, Calif.	12E-4C	Term-w g	7/13/45	Denver, Colo.
3838.		Kikuko	Jean	"	F	10/31/31	S	C	---	MeAC	9/16/42	Monterey, Calif.	12E-4C	Term-w g	7/13/45	Denver, Colo.
3839.		Jimmy		"	M	10/12/34	S	C	---	MeAC	9/16/42	Monterey, Calif.	12E-4C	Term-w g	7/13/45	Denver, Colo.
3840.		Sachiko	May	"	F	5/4/40	S	C	---	MeAC	9/16/42	Monterey, Calif.	12E-4C	Term-w g	7/13/45	Denver, Colo.
3841.		Yaeko		"	F	7/2/41	S	C	---	MeAC	9/16/42	Monterey, Calif.	12E-4C	Term-w g	7/13/45	Denver, Colo.
3842.		David	Toshi	"	M	4/4/43	S	C	---	B	4/4/43	-----	12E-4C	Term-w g	7/13/45	Denver, Colo.
3843.	KUZUHARA	Sadaichi		8770	M	7/23/86	W	A	1468105	SAAC	9/19/42	Los Angeles, Calif.		Ind-Invit	5/28/43	Chicago, Ill.
3844.		Mika		"	F	3/10/13	S	A	5533635	SAAC	9/19/42	Los Angeles, Calif.		Ind-Invit	8/17/43	Chicago, Ill.
3845.		Ikue		"	F	7/4/15	S	A	5623915	SAAC	9/19/42	Los Angeles, Calif.		Ind-JnFam	8/17/43	Chicago, Ill.
3846.		Yasushi		"	M	10/29/20	S	A	340710	SAAC	9/19/42	Los Angeles, Calif.		Ind-Invit	2/11/44	Chicago, Ill.
3847.		Kei		"	M	2/27/24	S	C	---	SAAC	9/19/42	Los Angeles, Calif.		Ind-Invit	5/28/43	Cincinnati, Ohio
3848.		Ken		"	M	2/27/24	S	C	---	SAAC	9/19/42	Los Angeles, Calif.		Ind-AF	4/6/43	Fort Logan, Colo.
3849.		Emiko		"	F	3/9/26	S	C	---	SAAC	9/19/42	Los Angeles, Calif.		Ind-JnFam	8/18/43	Chicago, Ill.
3850.		Reiko		"	F	8/22/27	S	C	---	SAAC	9/19/42	Los Angeles, Calif.		Ind-JnFam	8/17/43	Chicago, Ill.
3851.		Noboru		"	M	8/3/30	S	C	---	SAAC	9/19/42	Los Angeles, Calif.		Ind-JnFam	8/17/43	Chicago, Ill.
3852.	KUZUHARA	Chiaki		8770	M	10/28/10	M	A	2478215	SAAC	9/19/42	Los Angeles, Calif.		Ind-Invit	10/19/44	Chicago, Ill.
3853.		Kate	(WATANABE)	"	F	3/11/13	M	C	---	T-Poston	1/8/43	Santa Cruz, Calif.		Ind-Invit	10/19/44	Chicago, Ill.
3854.	MACHIDA	Charles	Shozo	1818	M	5/11/09	W	A	5829506	SAAC	9/21/42	Los Angeles, Calif.		Ind-Invit	12/14/43	Chicago, Ill.
3855.		Lillian	Joyce	"	F	1/24/20	S	C	---	SAAC	9/21/42	Los Angeles, Calif.		Ind-Invit	12/14/43	Chicago, Ill.
3856.		Narmasa	Richard	"	M	2/15/22	S	C	---	SAAC	9/21/42	Los Angeles, Calif.		Ind-Empl	8/20/43	Chicago, Ill.
3857.	MACHIDA	Mijiro		25436	M	12/1/71	W	A	2275838	T-Tule	9/15/43	W. Covina , Calif.	9K-4A	Term-w g	9/22/45	Winters, Calif.
3858.	MACHIDA	Michiko		25436	F	11/24/17	M	C	---	T-Tule	9/15/43	W. Covina , Calif.	11G-8E	Term-w g	3/29/45	Denver, Colo.
3859.		Miyeko		"	F	5/12/35	S	C	---	T-Tule	9/15/43	W. Covina , Calif.	11G-8E	Term-w g	3/29/45	Denver, Colo.
3860.		Yoko		"	F	3/6/38	S	C	---	T-Tule	9/15/43	W. Covina , Calif.	11G-8E	Term-w g	3/29/45	Denver, Colo.
3861.		Mariko		"	F	7/21/39	S	C	---	T-Tule	9/15/43	W. Covina , Calif.	11G-8E	Term-w g	3/29/45	Denver, Colo.
3862.		Kenji		"	M	1/1/43	S	C	---	T-Tule	9/15/43	Born at Tule	11G-8E	Term-w g	3/29/45	Denver, Colo.
3863.	MADOKORO	Chiyo		17965	F	8/3/91	M	A	2200895	SAAC	9/24/42	Los Angeles, Calif.	9K-2F	Term-w g	7/18/45	Chicago, Ill.
3864.		Kay		"	M	2/3/21	S	C	---	SAAC	9/24/42	Los Angeles, Calif.		Ind-Invit	7/9/44	Chicago, Ill.
3865.		Yasuko		"	F	10/11/17	S	C	---	SAAC	9/24/42	Los Angeles, Calif.		Ind-Invit	8/4/43	Kansas City, Mo.
3866.	MAEDA	Ayako		13263	F	7/16/17	M	C	---	T-Poston	11/16/44	Watsonville, Calif.	12F-4D	Term-w g	4/23/45	Dayton, Ohio
3867.		Masao		"	M	10/23/12	M	C	---	T-Poston	11/16/44	Watsonville, Calif.	12F-4D	Term-w g	4/23/45	Dayton, Ohio
3868.	MAEDA	Hatsuko	Florence	18212	F	5/13/07	M	C	---	SAAC	9/27/42	Los Angeles, Calif.	12K-4A	Term-w g	9/14/45	Hawthorne, Calif.
3869.		Itaro		"	M	3/8/36	S	C	---	SAAC	9/27/42	Los Angeles, Calif.	12K-4A	Term-w g	9/14/45	Hawthorne, Calif.
3870.		Ruriko		"	F	1/17/39	S	C	---	SAAC	9/27/42	Los Angeles, Calif.	12K-4A	Term-w g	9/14/45	Hawthorne, Calif.
3871.		Akito		"	M	2/22/03	M	C	---	SAAC	9/27/42	Los Angeles, Calif.	12K-4A	Term-w g	9/14/45	Hawthorne, Calif.
3872.	MAEDA	James	H.	32844	M	10/20/13	M	A	5135109	MeAC	9/5/42	Walnut Grove, Calif.	7F-9E	Term-w g	5/24/45	Cleveland, Ohio
3873.		Kiyoye		"	F	8/5/15	M	C	---	MeAC	9/5/42	Walnut Grove, Calif.	7F-9E	Term-w g	9/22/45	Walnut Grove, Calif.
3874.		Hubert	Takashi	"	M	12/1/36	S	C	---	MeAC	9/5/42	Walnut Grove, Calif.	7F-9E	Term-w g	9/22/45	Walnut Grove, Calif.
3875.		Ronald Kiyoshi		"	M	6/19/42	S	C	---	MeAC	9/5/42	Born in MeAC	7F-9E	Term-w g	9/22/45	Walnut Grove, Calif.
3876.		Jean	Chizu	"	F	7/25/44	S	C	---	B	7/25/44	-----	7F-9E	Term-w g	9/22/45-	Walnut Grove, Calif.
3877.	MAEDA	Takesaburo		32899	M	1/16/78	M	A	1841620	MeAC	9/5/42	Walnut Grove, Calif.	7F-12D	Term-w g	9/10/45	Walnut Grove, Calif.
3878.		Kanayo		"	F	12/3/84	M	A	1841022	MeAC	9/5/42	Walnut Grove, Calif.	7F-12D	Term-w g	9/10/45	Walnut Grove, Calif.
3879.	KUSABA	Yoneko	Mildred	"	F	3/3/18	Sep.	C	---	MeAC	9/3/42	Walnut Grove, Calif.	7F-12D	Term-w g	9/10/45	Walnut Grove, Calif.
3880.		Norio		"	M	3/6/40	S	C	---	MeAC	9/3/42	Walnut Grove, Calif.	7F-12D	Term-w g	9/10/45	Walnut Grove, Calif.
3881.	MAEDA	Kametaro		None	M	2/2/76	M	A	5732991	VE	10/5/44	Honolulu, Hawai	6K-7B	Term-w g	6/23/45	Seattle, Wash.
3882.	MAEDA	Yoshie		32644	F	11/20/89	W	A	3142486	MeAC	9/5/42	Walnut Grove, Calif.	7E-5F	Term-w g	9/2/45	Denver, Colo.
3883.		Miyo		"	F	3/9/24	S	C	---	MeAC	9/5/42	Walnut Grove, Calif.	7E-5D	Term-w g	8/9/45	Denver, Colo.

NO.	NAME		OTHER NAME	FAMILY NUMBER	SEX	DATE OF BIRTH	MARITAL STATUS	CIT.	ALIEN REGIS. NO.	TYPE OF ORIGINAL ENTRY	DATE OF ORIGINAL ENTRY	PRE-EVACUATION ADDRESS	CENTER ADDRESS	TYPE OF FINAL DEPARTURE	DATE OF FINAL DEPARTURE	DESTINATION OF FINAL DEPARTURE
3884.	MAEDA	EDNA		8412	F	6/25/23	S	C	---	MeAC	9/16/42	Turlock, Calif.		Ind-JnFam	1/24/44	Cincinnati, Ohio
3885.		Ralph		"	M	6/ /27	S	C	---	MeAC	9/16/42	Turlock, Calif.		Ind-JnFam	1/24/44	Cincinnati, Ohio
3886.		Shigeru		"	M	2/ /02	M	C	---	MeAC	9/16/42	Turlock, Calif.		Ind-Invit	1/24/44	Cincinnati, Ohio
3887.		June	Junko	"	F	11/18/30	S	C	---	MeAC	9/16/42	Turlock, Calif.		Ind-JnFam	1/24/44	Cincinnati, Ohio
3888.	MAEDA	Mitsuo	Charles	12345	M	12/5/15		C	---	T-Tule	9/22/43	Watsonville, Calif.		Ind-JnFam	10/7/43	Denver, Colo.
3889.	MAEDA	Samuel	Yoshitane	8506	M	11/13/07	M	C	---	MeAC	9/19/42	Livingston, Calif.		Ind-Empl	4/5/43	Rockyford, Colo.
3890.		Yuri		"	F	8/ /14	M	C	---	MeAC	9/19/42	Livingston, Calif.		Ind-Empl	5/21/44	Rockyford, Colo.
3891.		Chikashi	Lloyd	"	M	2/1 /44	S	C	---	B	2/17/44	-----		Ind-JnFam	5/21/44	Rockyford, Colo.
3892.	MAEKAWA	George	Soichi	30326	M	5/31/25	S	C	---	MeAC	9/8/42	Dunsmuir, Calif.		Ind-AF	4/22/44	Fort Logan, Colo.
3893.	MAEKAWA	John	Waichi	7602	M	3/8/05	M	C	---	T-Tule	9/22/43	Delano, Calif.	12G-11D	Term-w g	9/22/45	San Francisco, Calif.
3894.		Helen	Hiroko	"	F	10/24/11	M	C	---	T-Tule	9/22/43	Delano, Calif.	12G-11D	Term-w g	9/22/45	San Francisco, Calif.
3895.		Raymond	Kazuo	"	M	6/10/41	S	C	---	T-Tule	9/22/43	Delano, Calif.	12G-11D	Term-w g	9/22/45	San Francisco, Calif.
3896.		Kenneth, Yukio		"	M	11/28/42	S	C	---	T-Tule	9/22/43	Delano, Calif.	12G-11D	Term-w g	9/22/45	San Francisco, Calif.
3897.	MAEKAWA	Kaichi		30326	M	1/6/73	M	A	2591635	MeAC	9/8/42	Dunsmuir, Calif.	8F-5B	Term-w g	9/28/45	Cincinnati, Ohio
3898.		Rui		"	F	10/15/89	M	A	2591689	MeAC	9/8/42	Dunsmuir, Calif.	8F-5B	Term-w g	9/28/45	Cincinnati, Ohio
3899.		Shinko	Cecila	"	F	1/21/17	S	C	---	MeAC	9/19/42	Dunsmuir, Calif.	8F-5B	Term-w g	1/31/45	Cincinnati, Ohio
3900.		Margaret (Married N agai, Toshio)			F	1/27/19	S	C	---	MeAC	9/8/42	Dunsmuir, Calif.	8F-5B	Term-w g	3/24/45	Cincinnati, Ohio
3901.		Mitsuko	Sunny	"	F	3/24/22	S	A	2591665	MeAC	9/8/42	Dunsmuir, Calif.		Ind-Invit	5/7/44	Cincinnati, Ohio
3902.	MAESHIMA	Jensuke		18251	M	5/15/76	M	A	2400700	SAAC	9/30/42	Los Angeles, Calif.		Ind-Invit	11/21/44	Los Angeles, Calif.
3903.	MAIDA	Mitsuru		20381	M	1/13/88	S	A	4401422	MeAC	9/5/42	Yuba City, Calif.	7G-4B	Term-w g	2/1/45	Shabbone, Ill.
3904.	MAKABE	Kakusuke	George	17991	M	2/26/04	M	A	4621359	SAAC	9/25/42	Los Angeles, Calif.		Ind-Empl	2/7/44	Butte, Montana
3905.	MAKIMOTO	James	Shigeru	21493	M	6/27/21	S	C	---	T-Tule	9/15/43	Loomis, Calif.		Ind-Invit	5/11/44	Arlington Heights, Ill.
3906.		Sahei	George	"	M	4/5/84	M	A	4166294	T-Tule	9/15/43	Loomis, Calif.	8K-3B	Term-w g	3/29/45	Loomis, Calif.
3907.		Misaye		"	F	3/16/94	M	A	4166293	T-Tule	9/15/43	Loomis, Calif.		Ind-Invit	11/24/44	Chicago, Ill.
3908.		Janice	Chizuko	"	F	1/9/34	S	C	---	T-Tule	9/15/43	Loomis, Calif.	8K-3B	Term-w g	3/29/45	Loomis, Calif.
3909.	MAKINO	George	Gakuti	5853	M	8/5/96	S	A	4773117	I-Weimar	1/29/44	Weimar, Calif.	7K-6C	Term-w g	3/13/45	Medinah, Ill.
3910.	MAKINO	Sunao		38557	F	4/27/97	W	A	5787162	T-Tule	9/15/43	Live Oak, Calif.	12E-12B	Term-w g	10/14/45	Chicago, Ill.
3911.		Natsuye	Rose	"	F	2/15/21	S	C	---	T-Tule	9/15/43	Live Oak, Calif.		Ind-Invit	4/8/44	Minneapolis, Minn.
3912.		Emiko	Emi	"	F	1/25/24	S	C	---	T-Tule	9/15/43	Live Oak, Calif.		Ind-Invit	4/8/44	Minneapolis, Minn.
3913.		Toshiko		"	F	4/11/25	S	C	---	T-Tule	9/15/43	Live Oak, Calif.	12E-12B	Term-w g	10/14/45	Chicago, Ill.
3914.		Tatsuko	Margaret	"	F	5/17/28	S	C	---	T-Tule	9/15/43	Live Oak, Calif.	12E-12B	Term-w g	6/15/45	Chicago, Ill.
3915.		Joe	Tadao	"	M	4/16/22	S	C	---	T-Tule	9/15/43	Live Oak, Calif.		Ind-Invit	3/9/44	Chicago, Ill.
3916.	MAKITA	Ellen	Fukiko	8317	F	11/17/23	S	C	---	MeAC	9/16/42	Cressey, Calif.	9H-4B	Term-w g	8/10/45	Winton, Calif.
3917.		Shizu		"	F	5/2/95	M	A	5760579	MeAC	9/16/42	Cressey, Calif.	9H-4B	Term-w g	8/10/45	Winton, Calif.
3918.		Florence		"	F	11/21/28	S	C	---	MeAC	9/16/42	Cressey, Calif.	9H-4B	Term-w g	8/10/45	Winton, Calif.
3919.		Alice		"	F	11/20/32	S	C	---	MeAC	9/16/42	Cressey, Calif.	9H-4B	Term-w g	8/10/45	Winton, Calif.
3920.		Lillian		"	F	3/ /33	S	C	---	MeAC	9/16/42	Cressey, Calif.	9H-4B	Term-w g	8/10/45	Winton, Calif.
3921.		Haruzo	M.	"	M	3/29/87	M	A	5760578	MeAC	9/16/42	Cressey, Calif.	9H-4B	Term-w g	8/10/45	Winton, Calif.
3922.		Ernest		"	M	3/21/20	S	C	---	MeAC	8/27/42	Cressey, Calif.		Term-w g (INST.	5/27/45	Merced, Calif.
3923.		Harry		"	M	4/12/21	S	C	---	MeAC	9/16/42	Cressey, Calif.		Ind-AF	4/6/43	Camp Savage, Minn.
3924.		Joseph		"	M	4/22/25	S	C	---	MeAC	9/16/42	Cressey, Calif.		Ind-Empl	1/7/44	Ordway, Colo.
3925.	MAKITA	Sakuzo		1941	M	5/23/72	W	A	1774484	MeAC	9/3/42	Berkely, Calif.	9H-4B	Term-w g	3/2/45	Winton, Calif.
3926.	MAKITA	Tomoyuki		1941	M	8/23/04	M	A	2138597	MeAC	9/3/42	Patterson, Calif.	12E-4F	Term-w g	9/22/45	Berkeley, Calif.
3927.		Grace M.	M.	"	F	9/14/14	M	C	---	MeAC	9/3/42	Patterson, Calif.	9E-3A	Term-w g	10/2/45	Oakland, Calif.
3928.	MAMETSUKA	Miyoshi		30829	M	11/22/86	M	A	4705250	MeAC	9/5/42	Capay, Calif.	9E-3A	Term-w g	10/2/45	Oakland, Calif.
3929.		Moi		"	F	1/12/96	M	A	4705249	MeAC	9/5/42	Capay, Calif.	6F-9E	Term-w g	10/2/45	Orland, Calif.
3930.		Janet	Miyuki	"	F	10/25/22	S	C	---	MeAC	9/5/42	Capay, Calif.	6F-9E	Term-w g	10/2/45	Orland, Calif.
3931.		Thomas	Yeichi	"	M	6/2/27	S	C	---	MeAC	9/5/42	Capay, Calif.		Ind-Invit	9/6/44	Cleveland, Ohio
3932.		James	Tatsuya	"	M	3/2/29	S	C	---	MeAC	9/5/42	Capay, Calif.	6F-9E	Term-w g	9/14/45	Orland, Calif.
3933.		Charles	Takashi	"	M	2/11/32	S	C	---	MeAC	9/5/42	Capay, Calif.	6F-9E	Term-w g	9/11/45	Denver, Colo.
3934.		Rosie	Akiko	"	F	8/14/37	S	C	---	MeAC	9/5/42	Capay, Calif.	6F-9E	Term-w g	9/14/45	Orland, Calif.
3935.		Jack	Yoshiomi	"	M	6/23/20	S	C	---	MeAC	9/5/42	Capay, Calif.	6F-9E	Term-w g	9/14/45	Orland, Calif.
3936.		Michiko	Mae	"	F	12/17/23	S	C	---	MeAC	9/5/42	Capay, Calif.		Ind-AF	4/28/43	Camp Shelby, Miss.
														Ind-Empl	7/1/42	Hucsted, Colo.

NO.	NAME		OTHER NAME	FAMILY NUMBER	SEX	DATE OF BIRTH	MARITAL STATUS	CIT.	ALIEN REGIS. NUMBER	TYPE OF ORIGINAL ENTRY	DATE OF ORIGINAL ENTRY	PRE-EVACUATION ADDRESS	CENTER ADDRESS	TYPE OF FINAL DEPARTURE	DATE OF FINAL DEPARTURE	DESTINATION OF FINAL DEPARTURE
3937.	MAMURA	Thelma	Tama	28849	F	1/10/17	M	C	---	MeAC	9/8/42	Mills Valley, Calif.		Ind-Empl	1/28/44	Keenesburg, Colo.
3938.		Akira		"	M	5/1/13	M	C	---	MeAC	9/8/42	Mills Valley, Calif.		Ind-Empl	1/28/44	Keenseburg, Colo.
3939.	MANABE	Eiko		8819	F	2/2/12	M	C	---	SAAC	9/21/42	Los Angeles, Calif.	11C-5C	Term-w g	8/8/45	Boulder, Colo.
3940.		Eugene	Yasuo	"	M	6/24/34	S	C	---	SAAC	9/21/42	Los Angeles, Calif.	11C-5C	Term-w g	8/8/45	Boulder, Colo.
3941.		Peter	Hiroshi	"	M	11/20/40	S	C	---	SAAC	9/21/42	Los Angeles, Calif.	11C-5C	Term-w g	8/8/45	Boulder, Colo.
3942.		Phyllis	Junko	"	F	12/14/36	S	C	---	SAAC	9/21/42	Los Angeles, Calif.	11C-5C	Term-w g	8/8/45	Boulder, Colo.
3943.		Akira		"	M	1/18/02	M	A	5275244	SAAC	9/21/42	Los Angeles, Calif.		Ind-Empl	5/22/43	Boulder, Colo.
3944.	MANMOTO	Jukichi		18218	M	2/6/79	S	A	2336126	SAAC	9/30/42	Los Angeles, Calif.	12H-12E	Term-w g	10/6/45	Los Angeles, Calif
3945.	MARUMOTO	Kikujiro		20801	M	11/11/77	M	A	4958190	MeAC	9/3/42	Yuba City, Calif.		D	10/16/44	
3946.		Taki		"	F	11/10/89	M	A	4958189	MeAC	9/3/42	Yuba City, Calif.	7G-5C	Term-w g	8/10/45	Denver, Colo.
3947.		Satoshi	George	"	M	10/7/18	S	C	---	MeAC	9/18/42	Yuba City, Calif.	7G-5C	Term-w g	1/5/45	Chicago, Ill.
3948.		Hitoshi	Stanley	"	M	2/12/27	S	C	---	MeAC	9/3/42	Yuba City, Calif.	7G-5C	Term-w g	6/13/45	Granada, Colo.
3949.	MARUMOTO	Saku		18255	F	6/7/09	D	C	---	SAAC	9/30/42	Los Angeles, Calif.	7K-12C	Term-w g	2/25/45	Denver, Colo.
3950.		Shizue	"	"	F	7/9/26	S	C	---	SAAC	9/30/42	Los Angeles, Calif.	7K-12C	Term-w g	2/12/45	Washington, D. C.
3951.		Kiyoyuki		"	M	5/2/33	S	C	---	SAAC	9/30/42	Los Angeles, Calif.	7K-12C	Term-w g	2/25/45	Denver, Colo.
3952.	MARUTA	Jokichi		30830	M	8/16/73	S	A	4946516	MeAC	9/8/42	Sacramento, Calif.	8F-7B	Term-w g	5/22/45	Lamar, Colo.
3953.	MARUYAMA	Kimiyo		20511	F	9/2/90	M	A	5440854	MeAC	9/17/42	Wheatland, Calif.		Ind-Invit	3/9/44	Rockford, Ill.
3954.	MARUYAMA	George		33829	M	3/11/18	S	C	---	T-Poston	4/9/43	Blythe, Calif.	11K-9B	Term-w/o g	6/6/45	Los Angeles, Calif.
3955.	MARUYAMA	Kiyoto		18035	M	11/20/81	M	A	2071211	SAAC	9/30/42	Los Angeles, Calif.	11K-9B	Term-w g	8/15/45	Los Angeles, Calif.
3956.		Sada	Mary	"	F	7/7/96	M	A	1989147	SAAC	9/30/42	Los Angeles, Calif.	11K-9B	Term-w g	9/10/45	Los Angeles, Calif.
3957.		Moonza	Tsukiko	"	F	11/9/28	S	C	---	SAAC	9/30/42	Los Angeles, Calif.	11K-9B	Term-w g	9/3/45	Los Angeles, Calif.
3958.		Abraham	Kiyosumi	"	M	6/28/27	S	C	---	SAAC	9/30/42	Los Angeles, Calif.	11K-9B	Term-w g	9/28/45	Los Angeles, Calif.
3959.		Joseph	Kiyoteru	"	M	8/21/30	S	C	---	SAAC	9/30/42	Los Angeles, Calif.	11K-9B	Term-w g	9/3/45	Los Angeles, Calif.
3960.		Franklin	Shihashi	"	M	12/21/26	S	C	---	SAAC	9/30/42	Los Angeles, Calif.		Ind-Invit	1/21/44	Cleveland, Ohio
3961.	MARUYAMA	Masaji		1227	M	12/26/83	M	A	1484874	T-Manzanar	2/19/43	Los Angeles, Calif.	11K-12E	Term-w g	8/1/45	New York, New York
3962.		Kichi		"	F	1/5/94	M	A	1484873	T-Manzanar	2/19/43	Los Angeles, Calif.	11K-12E	Term-w g	8/1/45	New York, New York
3963.		Henry		"	M	11/17/26	S	C	---	T-Manzanar	2/19/43	Los Angeles, Calif.	11K-12E	Term-w g	6/15/45	Chicago, Ill.
3964.		Arthur		"	M	2/6/28	S	C	---	T-Manzanar	2/19/43	Los Angeles, Calif.	11K-12E	Term-w g	8/1/45	Chicago, Ill.
3965.		Tom		"	M	5/26/22	S	C	---	T-Manzanar	2/19/43	Los Angeles, Calif.		Ind-Invit	10/21/43	Chicago, Ill.
3966.	MASADA	Kentaro		17943	M	8/15/75	M	A	4233510	SAAC	9/24/42	Los Angeles, Calif.	8K-5C	Term-w g	4/5/45	Chicago, Ill.
3967.		Shizu		"	F	12/26/85	M	A	3950164	SAAC	9/24/42	Los Angeles, Calif.	8K-5C	Term-w g	10/6/45	Los Angeles, Calif.
3968.		Kikuyo		"	F	5/25/20	S	C	---	SAAC	9/24/42	Los Angeles, Calif.		Ind-Invit	10/25/43	Cleveland, Ohio
3969.		Yamato		"	M	11/10/21	S	C	---	SAAC	9/24/42	Los Angeles, Calif.		Ind-Invit	11/12/43	Cleveland, Ohio
3970.	MASADA	Miyeko		17927	F	4/12/18	M	C	---	SAAC	9/24/42	Los Angeles, Calif.		Ind-JnFam	4/4/43	Humbolt, Iowa
3971.		Nobuzo		"	M	12/26/15	M	C	---	SAAC	9/24/42	Los Angeles, Calif.		Ind-Empl	4/4/43	Humbolt, Iowa
3972.		Susumu		"	M	11/14/41	S	C	---	SAAC	9/24/42	Los Angeles, Calif.		Ind-JnFam	4/4/43	Humbolt, Iowa
3973.	MASADA	Masao	George	38565	M	2/10/17	M	C	---	MeAC	9/9/42	Little Oak, Calif.	11F-1F	Term-w g	6/5/45	Petaluma, Calif.
3974.		Marlene	Chiyeko	"	F	1/15/19	M	C	---	MeAC	9/9/42	Little Oak, Calif.	11F-1F	Term-w g	6/5/45	Petaluma, Calif.
		Gary	Masayuki	"	M	1/25/45	S	C	---	B	1/25/45	-----	11F-1F	Term-w g	6/5/45	Petaluma, Calif.
3975.	MASADA	Noboru		12765	M	11/30/11	M	C	---	SAAC	9/27/42	Los Angeles, Calif.	8K-5D	Term-w g	10/6/45	Los Angeles, Calif.
3976.		Keichi		"	M	9/19/39	S	C	---	SAAC	9/27/42	Los Angeles, Calif.	8K-5D	Term-w g	10/6/45	Los Angeles, Calif.
3977.		Tomiko		"	F	12/7/40	S	C	---	SAAC	9/27/42	Los Angeles, Calif.	8K-5D	Term-w g	10/6/45	Los Angeles, Calif.
3978.		Reiko		"	F	8/29/19	M	C	---	SAAC	9/27/42	Los Angeles, Calif.	8K-5D	Term-w ~~g~~ Diner	6/25/45	Los Angeles, Calif.
3979.	MASADA	Shigeru		17917	M	5/1/13	M	C	---	SAAC	10/29/42	Los Angeles, Calif.	11K-6B	Term-w g	10/6/45	Los Angeles, Calif.
3980.		Aiko		"	F	8/17/18	M	C	---	~~SAAC~~ LA Gen.	12/6/42	Los Angeles, Calif.	11K-6B	Term-w g	10/6/45	Los Angeles, Calif.
3981.		Akiko		"	F	10/20/42	S	C	---	~~SAAC~~ " "	12/6/42	Los Angeles, Calif.	11K-6B	Term-w g	10/6/45	Los Angeles, Calif.
3982.		Sachiko	Marueen	"	F	10/13/43	S	C	---	B	10/13/43	-----	11K-6B	Term-w g	10/6/45	Los Angeles, Calif.
3983.	MASAGO	Katsukichi		18117	M	4/9/75	W	A	3823442	SAAC	9/27/42	Los Angeles, Calif.		Ind-Empl	2/10/13	Swink, Colo.
3984.	MASAKI	Shozaemon		None	M	12/10/89	W	A	2035909	T-Jerome	6/20/44	Kitauniyuzd, Hawaii	6F-9A	Term-w g	10/9/45	Honolulu, Hawaii
3985.	MASAOKA	Masajo		28880	M	2/26/92	S	A	2381163	MeAC	9/9/42	Healdsburg, Calif.	11F-8A	Term-w g	9/30/45	Colorado Springs, Colo.
3986.		Miyo		"	F	4/11/24	S	C	---	MeAC	9/9/42	Healdsburg, Calif.		Ind-Empl	8/11/44	Excelsior Springs, Mo.
3987.		Fumio		"	M	11/23/20	S	C	---	MeAC	9/9/42	Healdsburg, Calif.		D	5/18/43	
3988.	MASATANI	Yoemon		20545	M	4/25/94	M	A	5076692	MeAC	9/16/42	Santa Maria, Calif.	8G-9D	Term-w g	10/2/45	Santa Maria, Calif.
3989.		Teruye		"	F	11/3/01	M	C	---	MeAC	9/8/42	Santa Maria, Calif.	8G-9D	Term-w g	10/2/45	Santa Maria, Calif.
3990		Harry	Yoshio	"	M	8/21/26	S	C	---	MeAC	9/8/42	Santa Maria, Calif.		Ind-Invit	8/18/44	Chicago, Ill.

NO.	NAME		OTHER NAME	FAMILY NUMBER	SEX	DATE OF BIRTH	MARITAL STATUS	CIT.	ALIEN REGIS. NO.	TYPE OF ORIGINAL ENTRY	DATE OF ORIGINAL ENTRY	PRE-EVACUATION ADDRESS	CENTER ADDRESS	TYPE OF FINAL DEPARTURE	DATE OF FINAL DEPARTURE	DESTINATION OF FINAL DEPARTURE
3990-A	MASATO	Hitoshi	Henry	17930	M	8/7/95	M	A	3606381	SAAC	9/24/42	Los Angeles, Calif.	12G-3B	Term-w g	2/18/45	Chicago, Ill.
3991.		Yoshiko		"	F	3/27/08	M	A	3606380	SAAC	9/24/42	Los Angeles, Calif.	12G-3B	Term-w g	9/8/45	Los Angeles, Calif.
3992.		Richard	Teruo	"	M	5/29/28	S	C	---	SAAC	9/24/42	Los Angeles, Calif.	12G-3B	Term-w g	6/7/45	Chicago, Ill.
3993.		Nobuko		"	F	2/2/28	S	C	---	SAAC	9/24/42	Los Angeles, Calif.	12G-3B	Term-w g	8/27/45	Los Angeles, Calif.
3994.		Kiyoko		"	F	5/3/31	S	C	---	SAAC	9/24/42	Los Angeles, Calif.	12G-3B	Term-w g	8/27/45	Los Angeles, Calif.
3995.		Junko		"	F	8/29/36	S	C	---	SAAC	9/24/42	Los Angeles, Calif.	12G-3B	Term-w g	9/8/45	Los Angeles, Calif.
3996.	MASUDA	Gohachi		20367	M	5/12/87	Sep.	A	4726205	MeAC	9/9/42	Yuba City, Calif.	9E-8A	Term-w g	10/2/45	Marysville, Calif.
3997.		Masahiro	Hayden	"	M	10/4/21	S	C	---	MeAC	9/18/42	Yuba City, Calif.	---	Ind-Invit.	9/7/43	Cleveland, Ohio
3998.	MASUDA	Kazuo		8414	M	9/19/09	M	C	---	MeAC	9/18/42	Livingston, Calif.	---	Ind-Empl.	5/13/43	Cincinnati, Ohio
3999.		Hannah		"	F	4/7/18	S	C	---	MeAC	9/18/42	Livingston, Calif.	---	Ind-Empl.	10/23/43	Lamar, Colo.
4000.		Ken		"	M	2/23/42	S	C	---	MeAC	9/18/42	Livingston, Calif.	---	Ind-Jn.Fam.	6/11/43	Cincinnati, Ohio
4001.		Yosuke		"	M	4/8/69	W	A	5051797	MeAC	9/18/42	Livingston, Calif.	---	D	11/28/43	
4002.		Yaeko		"	F	12/5/12	M	C	---	MeAC	9/18/42	Livingston, Calif.	---	Ind-Invit.	6/11/43	Cincinnati, Ohio
4003.	MASUDA	Tomenosuke		8376	M	1/15/70	M	A	3279567	MeAC	9/16/42	Turlock, Calif.	9E-9B	Term-w g	9/22/45	Cortez, Calif.
4004.		Kazue		"	F	7/13/90	M	A	3379566	MeAC	9/16/42	Turlock, Calif.	9E-9B	Term-w g	9/22/45	Cortez, Calif.
4005.		Seizo		"	M	8/25/14	S	C	---	MeAC	9/16/42	Turlock, Calif.	---	Ind-Emp.	12/20/43	Denver, Colo.
4006.		Miye		"	F	2/5/16	S	C	---	MeAC	9/16/42	Turlock, Calif.	---	Ind-Invit.	11/30/44	New York, N.Y.
4007.	MASUDA	Eiichi		11-138	M	11/15/84	M	A	4544610	T-Jerome	6/20/44	Artesia, Calif.	9H-6C	Term-w g	9/1/45	Chicago, Ill.
4008.		Shiorgi		"	M	12/28/27	S	C	---	T-Jerome	6/20/44	Artesia, Calif.	9H-6C	Term-w g	6/8/45	Chicago, Ill.
4009.		Toshiko		"	F	10/2/98	M	A	4596506	T-Jerome	6/20/44	Artesia, Calif.	9H-6C	Term-w g	9/1/45	Chicago, Ill.
4010.	MASUDA	Haruno		30-SP-321	F	3/25/94	M	A	5751464	T-Jerome	6/20/44	Lomita, Calif.	11H-1D	Term-w g	9/1/45	Los Angeles, Calif.
4011.		Kazui		"	F	5/11/16	M	C	---	T-Jerome	6/20/44	Lomita, Calif.	11H-1D	Ind-Invit.	7/10/44	Denver, Colo.
4012.		Kiyonobu		"	M	2/5/89	M	A	5668689	T-Jerome	6/20/44	Lomita, Calif.	---	Term-w g	9/1/45	Los Angeles, Calif.
4013.		Hiroko	Marcia	"	F	12/3/41	S	C	---	T-Jerome	6/20/44	Lomita, Calif.	---	Ind-Jn.Fam.	7/10/44	Denver, Colo.
4014.		Kenji	Douglas	"	M	8/20/43	S	C	---	T-Jerome	6/20/44	Lomita, Calif.	---	Ind-Jn.Fam.	7/10/44	Denver, Colo.
4015.	MASUOKA	Harry	Ushitada	28868	M	7/24/99	M	A	5212095	MeAC	9/9/42	Sebastopol, Calif.	6H-8B	Term-w g	8/15/45	Sebastopol, Calif.
4016.		Mary	Chiyako	"	F	6/19/98	M	A	521094	MeAC	9/9/42	Sebastopol, Calif.	6H-8B	Term-w g	8/15/45	Sebastopol, Calif.
4017.		Margret	Makiko	"	F	3/29/30	S	C	---	MeAC	9/9/42	Sebastopol, Calif.	6H-8B	Term-w g	8/15/45	Sebastopol, Calif.
4018.		Yukiko (Nee	OKAMURA)	"	F	1/2/19	S	C	---	MeAC	9/16/42	San Francisco, Calif.	6H-8B	Term-w g	9/12/45	San Francisco, Calif.
4019.		Peter	Setsuo	"	M	1/7/21	S	C	---	MeAC	8/27/42	Sebastopol, Calif.	---	Ind-A.F.	4/6/43	Ft. Logan, Colo.
4020.		Yoshio	Frank	"	M	3/13/23	S	C	---	MeAC	9/9/42	Sebastopol, Calif.	---	Ind-A.F.	12/18/42	Ft. Logan, Colo.
4021.	MASUZUMI	Chisato		8900	F	10/1/17	M	C	---	SAAC	10/29/42	Willimington, Calif.	---	Ind-Emp.	4/27/43	Trinidad, Colo.
4022.		Hajime	John	"	M	12/1/11	M	C	---	SAAC	10/29/42	Willimington, Calif.	---	Ind-Emp.	4/27/43	Trinidad, Colo.
4023.		Ralph	Tomomi	"	M	9/26/42	S	C	---	SAAC	10/29/42	Willimington, Calif.	---	Ind-Jn.Fam.	4/27/43	Trinidad, Colo.
4024.		Katsuyuki	Ralph	"	M	11/24/39	S	C	---	SAAC	10/29/42	Willimington, Calif.	---	Ind-Jn.Fam.	4/27/43	Trinidad, Colo.
4025.	MATOBA	Shigeki		18120	M	8/25/98	M	A	3011377	SAAC	9/27/42	Los Angeles, Calif.	9L-10A	Term-w g	9/12/45	Los Angeles, Calif.
4026.		Suyeno		"	F	1/1/05	M	A	2735542	SAAC	9/27/42	Los Angeles, Calif.	9L-10A	Term-w g	9/12/45	Los Angeles, Calif.
4027.	MATOBA	Katsuzo		28858	M	9/25/89	M	A	2932907	MeAC	9/9/42	Heraldsburg, Calif.	11F-10A&B	Term-w g	10/2/45	Sebastopol, Calif.
4028.		Yuka		"	F	1/24/04	M	A	3576245	MeAC	9/9/42	Heraldsburg, Calif.	11F-10A&B	Term-w g	10/2/45	Sebastopol, Calif.
4029.		Mary		"	F	5/13/27	S	C	---	MeAC	9/9/42	Heraldsburg, Calif.	11F-10A&B	Term-w g	10/2/45	Sebastopol, Calif.
4030.		Tomiko		"	F	1/15/29	S	C	---	MeAC	9/9/42	Heraldsburg, Calif.	11F-10A&B	Term-w g	10/2/45	Sebastopol, Calif.
4031.		Katsuki		"	M	5/15/30	S	C	---	MeAC	9/9/42	Heraldsburg, Calif.	11F-10A&B	Term-w g	10/2/45	Sebastopol, Calif.
4032.		Haruko		"	F	2/24/32	S	C	---	MeAC	9/9/42	Heraldsburg, Calif.	11F-10A&B	Term-w g	10/2/45	Sebastopol, Calif.
4033.		Haruki		"	M	1/14/34	S	C	---	MeAC	9/9/42	Heraldsburg, Calif.	11F-10A&B	Term-w g	10/2/45	Sebastopol, Calif.
4034.		Akio		"	M	11/10/35	S	C	---	MeAC	9/9/42	Heraldsburg, Calif.	11F-10A&B	Term-w g	10/2/45	Sebastopol, Calif.
4035.		Masaru		"	M	5/11/38	S	C	---	MeAC	9/9/42	Heraldsburg, Calif.	11F-10A&B	Term-w g	10/2/45	Sebastopol, Calif.
4036.		Ann		"	F	3/26/42	S	C	---	MeAC	9/9/42	Heraldsburg, Calif.	11F-10A&B	Term-w g	10/2/45	Sebastopol, Calif.
4037.		Shimeko	Twinkie	"	F	8/13/44	S	C	---	B	8/13/45		11F-10A&B	Term-w g	10/2/45	Sebastopol, Calif.
4038.	MATSUBAYASHI	Koichi	Harry	18219	M	3/22/03	M	A	3329106	SAAC	9/30/42	Los Angeles, Calif.	7K-5E	Term-w g	5/10/45	Chicago, Ill.
4039.		Haruyo		"	F	4/28/08	M	A	3140066	SAAC	9/30/42	Los Angeles, Calif.	7K-5E	Term-w g	7/7/45	Chicago, Ill.
4040.		Yukiyo	Lily	"	F	5/7/34	S	C	---	SAAC	9/30/42	Los Angeles, Calif.	7K-5E	Term-w g	7/7/45	Chicago, Ill.
4041.		Bobby	Masashi	"	M	12/24/35	S	C	---	SAAC	9/30/42	Los Angeles, Calif.	7K-5E	Term-w g	7/7/45	Chicago, Ill.
4042.	MATSUDA	Minoru	Oliver	28992	M	1/16/96	M	A	354704	MeAC	9/9/42	Petaluma, Calif.	8F-10B&F	Term-w g	9/10/45	Petaluma, Calif.
4043.		Suekichi		"	M	12/13/71	M	A	2095880	MeAC	9/9/42	Petaluma, Calif.	8F-9D	Term-w g	9/10/45	Petaluma, Calif.
4044.		Ichi		"	F	8/10/80	M	A	2095879	MeAC	9/9/42	Petaluma, Calif.	8F-9D	Term-w g	9/10/45	Petaluma, Calif.
4045.		Clarene	Yaeko	"	F	11/11/24	S	C	---	MeAC	9/9/42	Petaluma, Calif.	---	Ind-Educ.	9/27/43	Chillicothe, Mo.
4046.		Chiyeko	Mabel	4343	F	10/8/13	S	C	---	SAAC	9/27/42	Los Angeles, Calif.	6F-	Ind-Invit.	9/20/44	New York, N.Y.
		Helen	Toshiko	28992	F	12/30/19	S	C	---	MeAC	9/8/42	Petaluma, Calif		Ind-Invit.	9/9/44	New York, N.Y.
4047.	MATSUDA	Kymaki	Frank	28950	M	1/10/82	M	A	2906513	MeAC	9/9/42	Sebastopol, Calif.	12F-1E	Term-w g	6/9/45	Denver, Colo.
4048.		Fusa		"	F	4/27/94	M	A	2906506	MeAC	9/9/42	Sebastopol, Calif.	12F-1E	Term-w g	6/9/45	Denver, Colo.
4049.	T SURUMOTO	Mary	Akiko	"	F	10/15/29	S	C	---	MeAC	9/9/42	Sebastopol, Calif.	12F-1E	Term-w g	6/9/45	Denver, Colo.

NO.	NAME		OTHER NAME	FAMILY NUMBER	SEX	DATE OF BIRTH	MARITAL STATUS	CIT.	ALIEN REGIS. NO.	TYPE OF ORIGINAL ENTRY	DATE OF ORIGINAL ENTRY	PRE-EVACUATION ADDRESS	CENTER ADDRESS	TYPE OF FINAL DEPARTURE	DATE OF FINAL DEPARTURE	DESTINATION OF FINAL DEPARTURE
4050.	MATSUDA	Saizo		32784	M	10/27/80	M	A	2244857	MeAC	9/5/42	Courtland, Calif.	7F-2E	Term-w g	9/8/45	Kansas City, Mo.
4051.		Kiju		"	F	2/16/92	M	A	2244856	MeAC	9/5/42	Courtland, Calif.	7F-2E	Term-w g	9/8/45	Kansas City, Mo.
4052.		Mary	Kiyoko	"	F	10/15/22	S	C	---	MeAC	9/5/42	Courtland, Calif.	7F-2E	Term-w g	1/29/45	Kansas City, Mo.
4053.		George		"	M	3/14/24	S	C	---	MeAC	9/18/42	Courtland, Calif.	---	Ind-Invit/	11/22/43	DesMoines, Iowa
4054.	MATSUDA	Taichi		28870	M	10/8/87	M	A	2532535	MeAC	9/9/42	Sebastopol, Calif.	11F-8B	Term-w g	4/1/45	Colorado Springs, Colo.
4055.		Tsune		"	F	9/15/97	M	A	2532533	MeAC	9/9/42	Sebastopol, Calif.	11F-8B	Term-w g	9/26/45	Sebastopol, Calif.
4056.		Minoru		"	M	1/7/15	S	C	---	MeAC	9/9/42	Sebastopol, Calif.	---	Ind-Invit.	4/17/44	Cleveland, Ohio
4057.		Hideaki		"	M	12/25/20	S	C	---	MeAC	9/9/42	Sebastopol, Calif.	11F-8B	Term-w g	7/12/45	Cincinnati, Ohio
4058.	MATSUDA	Weedie	Daizo	32772	M	2/16/14	M	C	---	MeAC	9/2/42	Courtland, Calif.	---	Ind-Invit.	10/22/44	Kansas City, Mo.
4059.		Kaizo	Kei	"	M	7/17/43	S	C	---	E	7/17/43	----	7F-2F	Term-w g	1/29/45	Kansas City, Mo.
4060.		Mitsuye		"	F	12/16/17	M	C	---	MeAC	9/5/42	Courtland, Calif.	7F-2F	Term-w g	1/29/45	Kansas City, Mo.
4061.	MATSUDA	Yoshiaki		37605-	M	7/9/05	M	C	---	T-Tule	9/22/43	Sacramento, Calif.	6 G-6B	Term-w g	6/26/45	Denver, Colo.
4062.		Shigeko	Margaret	"	F	1/20/16	M	C	---	T-Tule	9/22/43	Sacramento, Calif.	6G-6B	Term-w g	7/26/45	Denver, Colo.
4063.		Kenji		"	M	6/13/35	S	C	---	T-Tule	9/22/43	Sacramento, Calif.	6G-6B	Term-w g	7/26/45	Denver, Colo.
4064.		Sachiko		"	F	6/6/38	S	C	---	T-Tule	9/22/43	Sacramento, Calif.	6G-6B	Term-w g	7/26/45	Denver, Colo.
4065.		Kimiko		"	F	1/29/41	S	C	---	T-Tule	9/22/43	Sacramento, Calif.	6G-6B	Term-w g	7/26/45	Denver, Colo.
4066.		Akiko		"	F	3/23/42	S	C	---	T-Tule	9/22/43	Sacramento, Calif.	6G-6B	Term-w g	7/26/45	Denver, Colo.
4067.	MATSUDA	Tokuemon		28644	M	6/15/73	S	A	2787856	MeAC	9/9/42	Santa Rosa, Calif.	11F-10B	Term-w g	10/6/45	Santa Rosa, Calif.
4068.	MATSUDA	Toshie		28974	F	5/17/16	S	C	---	MeAC	9/18/42	Mill Valley, Calif.	---	Ind-Emp.	11/7/42	Denver, Colo.
4069.	MATSUDA	Yoshito		8405	M	11/29/27	S	C	---	MeAC	9/16/42	Livingston, Calif.	9E-3B&C	Term-w g	7/10/45	Modesto, Calif.
4070.		Kimiko		"	F	1/10/00	M	A	5063031	MeAC	9/16/42	Livingston, Calif.	9E-3B&C	Term-w g	7/10/45	Modesto, Calif.
4071		Shigeko		"	F	12/1/28	S	C	---	MeAC	9/16/42	Livingston, Calif.	9E-3B&C	Term-w g	7/10/45	Modesto, Calif.
4072.		Kiyoko	Mary	"	F	10/6/30	S	C	---	MeAC	9/16/42	Livingston, Calif.	9E-3B&C	Term-w g	7/10/45	Modesto, Calif.
4073.		Toyoki		"	M	1/22/33	S	C	---	MeAC	9/16/42	Livingston, Calif.	9E-3B&D	Term-w g	7/10/45	Modesto, Calif.
4074.		Seigo		"	M	11/8/35	S	C	---	MeAC	9/16/42	Livingston, Calif.	9E-3B&C	Term-w g	7/10/45	Modesto, Calif.
4075.		Masako		"	F	5/6/41	S	C	---	MeAC	9/16/42	Livingston, Calif.	9E-3B&C	Term-w g	7/10/45	Modesto, Calif.
4076.		Akiko		"	F	9/9/25	S	C	---Re	MeAC	9/16/42	Livingston, Calif.	---	Ind-Emp.	2/15/44	Boulder, Colo.
4077.		Hazuye		"	F	4/2/22	S	C	---	MeAC	9/16/42	Livingston, Calif.	---	Ind-Emp.	7/19/43	Boulder, Colo.
		Toshiko (Married-KIYOI, Jack)														
4078.		Zennosuke		"	M	7/23/89	M	A	4793130	MeAC	9/16/42	Livingston, Calif.	---	Ind-Invit.	3/22/44	Dayton, Ohio
4079.	MATSUDA	Hideo		32793	M	5/23/22	S	C	---	MeAC	8/27/42	Courtland, Calif.	6C-11B	Term-w g	9/22/45	Walnut Grove, Calif.
4080.		Yoshio		"	M	4/26/17	S	C	---	MeAC	8/27/42	Walnut Grove, Calif.	6C-11B	Term-w g	9/22/45	Walnut Grove, Calif.
4081.	MATSUDA	Kenji		32836	M	4/29/09	S	C	---	MeAC	9/5/42	Walnut Grove, Calif.	---	Ind-Empl.	5/27/44	Manzanola, Colo.
	MATSUDA	Dorothy	Teruyo (See:Nakano)													
4082.	MATSUFUJI	Iwao		27487	M	1/19/77	M	A	4162115	T-Tule	9/22/43	Sacramento, Calif.	12F-4C	Term-w g	10/5/45	Sacramento, Calif.
4083.		Yoshino		"	F	8/3/04	M	A	4161205	T-Tule	9/22/43	Sacramento, Calif.	12F-4C	Term-w g	10/5/45	Sacramento, Calif.
4084.	MATSUHIRO	Miyo		31000	F	1/13/24	S	C	---	MeAC	9/5/42	Davis, Calif.	7F-1B	Term-w/o g	5/17/45	Chicago, Ill.
4085.		Shosaburo		"	M	4/29/86	M	A	3729241	MeAC	9/5/42	Davis, Calif.	7F-1B	Term-w g	9/6/45	Walnut Grove, Calif.
4086.		Hisayo		"	F	1/3/97	M	A	3729240	MeAC	9/5/42	Davis, Calif.	7F-1B	Term-w g	9/6/45	Walnut Grove, Calif.
4087.		Shoji		"	M	7/30/33	S	C	---	MeAC	9/5/42	Davis, Calif.	7F-1 B	Term-w g	9/6/45	Walnut Grove, Calif.
4088.		Keiji		"	M	6/15/21	S	C	---	MeAC	8/29/42	Davis, Calif.	---	Ind.Invit.	11/9/43	Chicago, Ill.
4089.	MATSUI	Shigezo		27637	M	7/24/87	M	A	4096990	T-Tule	9/22/43	Sacramento, Calif.	10E-3C	Term-w g	8/19/45	Denver, Colo.
4090.		Yoshi		"	F	3/23/90	M	A	259112	T-Tule	9/22/43	Sacramento, Calif.	10E-3C	Term-w g	8/19/45	Denver, Colo.
4091.	KAMIKAWA	Tazuko	Alice	"	F	5/18/20	M	C	---	T-Tule	9/22/43	Sacramento, Calif.	---	Ind-Invit.	10/7/44	Cleveland, Ohio
		(Married-KAMIKAWA, Masao)														
4092.	MATSUI	George	Toshio	"	M	6/2/25	S	C	---	T-Tule	9/22/43	Sacramento, Calif.	---	Ind.Invit.	8/27/44	Chicago, Ill.
4093.	MA TSUI	Bunichi		20822	M	3/24/97	M	A	5421953	MeAC	8/27/42	Yuba City, Calif.	6C-5B	T-Tule	2/17/43	Tule Lake, Calif.
4094.	~~MATSUI~~	~~Shunichi~~		~~28080~~	~~M~~	~~10/10/84~~	~~M~~	A	~~2452558~~	~~T-Tule~~	~~9/22/43~~	~~Sacramento, Calif.~~				
4095.	MATSUI	Yeiki		8922	M	2/23/20	S	C	---	SAAC	9/28/42	Los Angeles, Calif.	~~19F-19B~~	Ind.Empl.	12/3/42	Elko, Nev.
4096.	MATSUKAWA	Jitsu		8755	M	4/26/86	M	A	3992172	SAAC	9/19/42	Los Angeles, Calif.	6E5B	Term-w g	8/15/45	Los Angeles, Calif.
4097.		Kikuye		"	F	7/22/95	M	A	2754463	SAAC	9/19/42	Los Angeles, Calif.	6E-5B	Term-w g	8/15/45	Los Angeles, Calif.
4098.		Aiko		"	F	7/26/26	S	C	---	SAAC	9/19/42	Los Angeles, Calif.	6E-5B	Term-w g	8/15/45	Los Angeles, Calif.
4099.		Hajime		"	M	7/28/22	S	C	---	SAAC	9/19/42	Los Angeles, Calif.	~~6E-5B~~	Ind-Invit	3/15/43	Weston, Colo.
4100.		Norio		"	M	10/10/24	S	C	---	SAAC	9/19/42	Los Angeles, Calif.	---	Ind.A.F.	9/12/44	Ft. Logan, Colo.

NO.	NAME		OTHER NAME	FAMILY NUMBER	SEX	DATE OF BIRTH	MARITAL STATUS	CIT.	ALIEN REGIS. NO.	TYPE OF ORIGINAL ENTRY	DATE OF ORIGINAL ENTRY*	PRE-EVACUATION ADDRESS	CENTER ADDRESS	TYPE OF FINAL DEPARTURE	DATE OF FINAL DEPARTURE	DESTINATION OF FINAL DEPARTURE
4101.	MATSUMOTO	BILL	Midori	6495	M	4/1/18	M	C	---	T-Tule	9/22/43	Sacramento, Calif.	12G-6D	Term-w g	1/4/45	Rockyford, Colo.
4102.		Miyoko	May	"	F	4/27/19	M	C	---	T-Tule	9/22/43	Sacramento, Calif.	12G-6D	Term-w g	7/5/45	Rockyford, Colo.
4103.		Reiko		"	F	9/25/42	S	C	---	T-Tule	9/22/43	Sacramento, Calif.	12G-6D	Term-w g	7/5/45	Rockyford, Colo.
		Carole	Tomoye	"	F	4/23/45	S	C	---	B	4/23/45	-----	12G-6D	Term-w g	7/5/45	Rockyford, Colo.
4104.	MATSUMOTO	Hideko		8805	F	12/6/17	M	A	5202509	SAAC	9/21/42	Los Angeles, Calif.	---	Ind-Emp.	4/29/43	Broomfield, Colo.
4105.		Kaneyoshi		"	M	6/19/10	M	C	---	SAAC	9/21/42	Los Angeles, Calif.	---	Ind-Emp.	4/29/43	Broomfield, Colo.
4106.	MATSUMOTO	Rose	Fusako	8549	F	12/15/13	S	C	---	MeAC	9/12/42	Sacramento, Calif.	---	Ind-Empl.	2/15/44	Washington, D.C.
4107.	MATSUMOTO	Miharu		30998	F		M	C	---	MeAC	9/5/42		---	-T.S.	9/16/43	Tule Lake, Calif.
4108.		Yoshio		"	M		M	C	---	MeAC	9/5/42		---	-T.S.	9/16/43	Tule Lake, Calif.
4109.		Eiki		"	M	11/23/42	S	C	---	B-AC	11/23/42		---	-T.S.	9/16/43	Tule Lake, Calif.
4110.	MATSUMOTO	Shigeroki		8577	M	5/25/76	M	A	3839454	T-Manzanar	11/11/44	Elk Grove, Calif.	12G-8E&F	Term-w g	7/9/45	Chicago, Ill.
4111.		Ine		"	F	9/15/82	M	A	3839453	T-Manzanar	11/11/44	Elk Grove, Calif.	12G-8E&F	Term-w g	7/9/45	Chicago, Ill.
4112.		Ella	Fujiko	"	F	8/23/24	M	C	---	T-Manzanar	11/11/44	Sacramento, Calif.	12G-8E&F	Term-w g	6/3/45	Chicago, Ill.
4113.		Gladus	Asaye	"	F	1/27/27	S	C	---	T-Manzanar	11/11/44	Elk Grove, Calif.	12G-8E&F	Term-w g	7/9/45	Chicago, Ill.
4114.		Bob	Masaru	"	M	12/16/21	M	C	---	T-Manzanar	11/11/44	Elk Grove, Calif.	12 G-8E&F	Term-w g	3/26/45	Chicago, Ill.
4115.		Roberta		"	F	12/11/44	S	C	---	B	12/11/44		12G-8E&F	Term-w g	6/3/45	Chicago, Ill.
4116.	MATSUMOTO	Yoshimi		6524	F	2/17/15	M	C	---	T-Manzanar	11/11/44	Elk Grove, Calif.	12F-12D			
4117.		Robert	Shigeaki	"	M	11/17/37	S	C	---	T-Manzanar	11/11/44	Elk Grove, Calif.	12F-12D			
4118.		George		"	M	6/24/07	M	C	---	T-Manzanar	11/11/44	Elk Grove, Calif.	12F-12D			
4119.	MATSUMOTO	Chika		28878	F	11/21/98	M	A	2652657	MeAC	9/9/42	Petaluma, Calif.	---	Ind-Vol-Int	4/15/44	Crystal City, Texas
4120.		Alice	Midori	"	F	3/24/24	S	C	---	MeAC	9/9/42	Petaluma, Calif.	---	Ind-Invit.	9/25/44	Cleveland, Ohio
4121.		Helen	Fusae	"	F	5/17/26	S	C	---	MeAC	9/9/42	Petaluma, Calif.	---	Ind.Vol.Int.	8/21/44	Crystal City, Texas
4122.		George	Kazumi	"	M	2/24/22	S	C	---	MeAC	9/9/42	Petaluma, Calif.	---	Ind.Vol.Int.	8/21/44	Crystal City, Texas
4123.		Masao		"	M	3/13/20	S	C	---	MeAC	9/9/42	Petaluma, Calif.	---	Ind-Invit.	3/6/44	Rockford, Ill.
4124.		Kimiko		"	F	3/6/21	S	C	---	MeAC	9/9/42	Petaluma, Calif.	---	Ind-Invit.	8/21/44	Wiggins, Colo.
4125.	MATSUMOTO	Chiyeno		30999	F	2/9/76	M	A	5206988	MeAC	9/5/42	Woodland, Calif.	7H-12C	Term-w g	9/28/45	Walla Walla, Wash.
4126.		Toshiharu		"	M	1/8/20	S	C	---	MeAC	9/5/42	Woodland, Calif.	---	Ind-Invit.	5/10/44	New York, N.Y.
4127.	MATSUMOTO	Fukumatsu		5800	M	11/22/83	S	A	3544418	T-Tule	9/15/43	Walnut Grove, Calif.	7F-11A	Term-w g	7/10/45	Ft. Lupton, Colo.
4128.	MATSUMOTO	George	Shigeru	8525	M	6/24/07	M	C	---	T-Manzanar	11/11/44	Elk Grove, Calif.	12F-12D	Term-w g	5/23/45	Chicago, Ill.
4129.		Yoshimi		"	F	2/17/15	M	C	-----	T-Manzanar	11/11/44	Elk Grove, Calif.	12F-12D	Term-w g	8/24/45	Chicago, Ill.
4130.		Robert	Shigeaki	"	M	11/17/37	S	C	---	T-Manzanar	11/11/44	Elk Grove, Calif.	12F-12D	Term-w g	8/24/45	Chicago, Ill.
4131.		Marvin	Katsutoshi	"	M	11/20/40	S	C	---	T-Manzanar	11/11/44	Elk Grove, Calif.	12F-12D	Term-w g	8/24/45	Chicago, Ill.
4132.	MATSUMOTO	Kikuichi		30997	M	11/15/05	M	A	3940414	MeAC	9/5/42	Woodland, Calif.	7H-5B	Term-w g	9/22/45	Walla Walla, Wash.
4133.		Kinuye		"	F	5/15/15	M	C	---	MeAC	9/5/42	Woodland, Calif.	7H-5B	Term-w g	9/22/45	Walla Walla, Wash.
4134.		Satoshi	Arvin	"	M	7/4/36	S	C	---	MeAC	9/5/42	Woodland, Calif.	7H-5B	Term-w g	9/22/45	Walla Walla, Wash.
4135.		Tsutomu	Tom	"	M	9/10/37	S	C	---	MeAC	9/5/42	Woodland, Calif.	7H-5B	Term-w g	9/22/45	Walla Walla, Wash.
4136.		Keiko	Mary	"	F	8/16/38	S	C	---	MeAC	9/5/42	Woodland, Calif.	7H-5B	Term-w g	9/22/45	Walla Walla, Wash.
4137.	MATSUMOTO	Kimiye		8799	F	11/6/17	M	C	---	SAAC	9/19/42	Los Angeles, Calif.	10H-5B	Term-w g	8/6/45	Cleveland, Ohio
4138.		Terry	Teruo	"	M	7/25/36	S	C	---	SAAC	9/19/42	Los Angeles, Calif.	10H-5B	Term-w g	8/6/45	Cleveland, Ohio
4139.		Howard	Yoshio	"	M	12/4/41	S	C	---	SAAC	9/19/42	Los Angeles, Calif.	10H-5B	Term-w g	8/6/45	Cleveland, Ohio
4140.		Tsugio	Frank	"	M	11/5/06	M	C	---	SAAC	9/19/42	Los Angeles, Calif.	10H-5B	Term-w g	4/18/45	Cleveland, Ohio
4141.	MATSUMOTO	Kuramatsu		None	M	4/2/76	S	A	5270168	P-Santa Fe	11/15/44	Kekaha, H.I.	9K-2A	Term-w g	10/9/45	Kekaha, Hawaii
4142.	MATSUMOTO	Magohachi		8760	M	11/26/92	S	A	4725262	SAAC	9/19/42	Los Angeles, Calif.	6B-3B	Term-w g	9/26/45	Los Angeles, Calif.
4143.	MATSUMOTO	Masamoto		25441	M	10/23/12	S	C	---	T-Tule	11/14/43	Loomis, Calif.	~~7E-10F~~	Ind-AF	5/10/44	Fort Logan, Colo.
4144.		Ren		"	M	4/4/22	S	C	---	T-Tule	11/14/43	Loomis, Calif.	---	Ind-Invit.	6/30/44	Davenport, Iowa
4145.		Junius		"	M	3/1/20	S	C	---	T-Tule	1/24/44	Loomis, Calif.	---	Ind-Invit.	5/11/44	Chicago, Ill.
		~~Shigeki~~		"	M	3/4/11	M	C	—	T-Tule	9/23/43	Loomis, Calif.		Ind-Emp	2/15/44	not from Wash.
4146.	MATSUMOTO	Masao		32753	M	1/16/05	M	A	4460361	MeAC	9/5/42	Walnut Grove, Calif.	7H-6E	Term-w g	5/24/45	Denver, Colo.
4147.		Shisuko		"	F	9/7/14	M	C	---	MeAC	9/5/42	Walnut Grove, Calif.	7H-6F	Term-w g	9/22/45	Walnut Grove, Calif.
4148.		Masaichi		"	M	12/20/33	S	C	---	MeAC	9/5/42	Walnut Grove, Calif.	7H-6E	Term-w g	9/22/45	Walnut Grove, Calif.
4149.		Tetsuya	Stephen	"	M	8/23/35	S	C	---	MeAC	9/5/42	Walnut Grove, Calif.	7H-6E	Term-w g	9/22/45	Walnut Grove, Calif.
4150.		Sachiho	Joy	"	F	2/4/38	S	C	---	MeAC	9/5/42	Walnut Grove, Calif.	7H-6F	Term-w g	9/22/45	Walnut Grove, Calif.
4151.		Wa ichi		"	M	7/13/73	S	A	5902903	MeAC	9/5/42	Walnut Grove, Calif.	7H-6E	Term-w g	9/10/45	Walnut Grove, Calif.
4152.		Brian	Seishi	"	M	6/2/44	S	C	---	B	6/2/44		7H-6F	Term-w g	9/22/45	Walnut Grove, Calif.

NO.	NAME		OTHER NAME	FAMILY NUMBER	SEX	DATE OF BIRTH	MARITAL STATUS	CIT.	ALIEN REGIS. NO.	TYPE OF ORIGINAL ENTRY	DATE OF ORIGINAL ENTRY	PRE-EVACUATION ADDRESS	CENTER ADDRESS	TYPE OF FINAL DEPARTURE	DATE OF FINAL DEPARTURE	DESTINATION OF FINAL DEPARTURE
4101.	MATSUMOTO	BILL	Midori	6495	M	4/1/18	M	C	---	T-Tule	9/22/43	Sacramento, Calif.	12G-6D	Term-w g	1/4/45	Rockyford, Colo.
4102.		Miyoko	May	"	F	4/27/19	M	C	---	T-Tule	9/22/43	Sacramento, Calif.	12G-6D	Term-w g	7/5/45	Rockyford, Colo.
4103.		Reiko		"	F	9/25/42	S	C	---	T-Tule	9/22/43	Sacramento, Calif.	12G-6D	Term-w g	7/5/45	Rockyford, Colo.
		Carole	Tomoye	"	F	4/23/45	S	C	---	B	4/23/45	-----	12G-6D	Term-w g	7/5/45	Rockyford, Colo.
4104.	MATSUMOTO	Hideko		8805	F	12/6/17	M	A	5202509	SAAC	9/21/42	Los Angeles, Calif.	---	Ind-Emp.	4/29/43	Broomfield, Colo.
4105.		Kaneyoshi		"	M	6/19/10	M	C	---	SAAC	9/21/42	Los Angeles, Calif.	---	Ind-Emp.	4/29/43	Broomfield, Colo.
4106.	MATSUMOTO	Rose	Fusako	8549	F	12/15/13	S	C	---	MeAC	9/12/42	Sacramento, Calif.	---	Ind-Empl.	2/15/44	Washington, D.C.
4107.	MATSUMOTO	Miharu		30998	F		M	C	---	MeAC	9/5/42		---	-T.S.	9/16/43	Tule Lake, Calif.
4108.		Yoshio		"	M		M	C	---	MeAC	9/5/42		---	-T.S.	9/16/43	Tule Lake, Calif.
4109.		Miki		"	M	11/23/42	S	C	---	B	11/23/42		---	-T.S.	9/16/43	Tule Lake, Calif.
4110.	MATSUMOTO	Shigeroki		8577	M	5/25/76	M	A	3839454	T-Manzanar	11/11/44	Elk Grove, Calif.	12G-8E&F	Term-w g	7/9/45	Chicago, Ill.
4111.		Ine		"	F	9/15/82	M	A	3839453	T-Manzanar	11/11/44	Elk Grove, Calif.	12G-8E&F	Term-w g	7/9/45	Chicago, Ill.
4112.		Ella	Fujiko	"	F	8/23/24	M	C	---	T-Manzanar	11/11/44	Sacramento, Calif.	12G-8E&F	Term-w g	6/3/45	Chicago, Ill.
4113.		Gladus	Asaye	"	F	1/27/27	S	C	---	T-Manzanar	11/11/44	Elk Grove, Calif.	12G-8E&F	Term-w g	7/9/45	Chicago, Ill.
4114.		Bob	Masaru	"	M	12/16/21	M	C	---	T-Manzanar	11/11/44	Elk Grove, Calif.	12 G-8E&F	Term-w g	3/26/45	Chicago, Ill.
4115.		Roberta		"	F	12/11/44	S	C	---	B	12/11/44		12G-8E&F	Term-w g	6/3/45	Chicago, Ill.
4116.	MATSUMOTO	Yoshimi		6524	F	2/17/16	M	C	---	T-Manzanar	11/11/44	Elk Grove, Calif.	12F-12D			
4117.		Robert	Shigeaki	"	M	11/17/37	S	C	---	T-Manzanar	11/11/44	Elk Grove, Calif.	12F-12D			
4118.		George		"	M	6/24/07	M	C	---	T-Manzanar	11/11/44	Elk Grove, Calif.	12F-12D			
4119.	MATSUMOTO	Chika		28878	F	11/21/98	M	A	2652657	MeAC	9/9/42	Petaluma, Calif.	---	Ind-Vol-Int	4/15/44	Crystal City, Texas
4120.		Alice	Midori	"	F	3/24/24	S	C	---	MeAC	9/9/42	Petaluma, Calif.	---	Ind-Invit.	9/25/44	Cleveland, Ohio
4121.		Helen	Fusae	"	F	5/17/26	S	C	---	MeAC	9/9/42	Petaluma, Calif.	---	Ind.Vol.Int.	8/21/44	Crystal City, Texas
4122.		George	Kazumi	"	M	2/24/22	S	C	---	MeAC	9/9/42	Petaluma, Calif.	---	Ind.Vol.Int.	8/21/44	Crystal City, Texas
4123.		Masao		"	M	3/13/20	S	C	---	MeAC	9/9/42	Petaluma, Calif.	---	Ind-Invit.	3/6/44	Rockford, Ill.
4124.		Kimiko		"	F	3/6/21	S	C	---	MeAC	9/9/42	Petaluma, Calif.	---	Ind-Invit.	8/21/44	Wiggins, Colo.
4125.	MATSUMOTO	Chiyeno		30999	F	2/9/76	W	A	5206988	MeAC	9/5/42	Woodland, Calif.	7H-12C	Term-w g	9/28/45	Walla Walla, Wash.
4126.		Toshiharu		"	M	1/8/20	S	C	---	MeAC	9/5/42	Woodland, Calif.	---	Ind-Invit.	5/10/44	New York, N.Y.
4127.	MATSUMOTO	Fukumatsu		5800	M	11/22/83	S	A	3544418	T-Tule	9/15/43	Walnut Grove, Calif.	7F-11A	Term-w g	7/10/45	Ft. Lupton, Colo.
4128.	MATSUMOTO	George	Shigeru	8525	M	6/24/07	M	C	---	T-Manzanar	11/11/44	Elk Grove, Calif.	12F-12D	Term-w g	5/23/45	Chicago, Ill.
4129.		Yoshimi		"	F	2/17/15	M	C	----	T-Manzanar	11/11/44	Elk Grove, Calif.	12F-12D	Term-w g	8/24/45	Chicago, Ill.
4130.		Robert	Shigeaki	"	M	11/17/37	S	C	---	T-Manzanar	11/11/44	Elk Grove, Calif.	12F-12D	Term-w g	8/24/45	Chicago, Ill.
4131.		Marvin	Katsutoshi	"	M	11/20/40	S	C	---	T-Manzanar	11/11/44	Elk Grove, Calif.	12F-12D	Term-w g	8/24/45	Chicago, Ill.
4132.	MATSUMOTO	Kikuichi		30997	M	11/15/05	M	A	3940414	MeAC	9/5/42	Woodland, Calif.	7H-5B	Term-w g	9/22/45	Walla Walla, Wash.
4133.		Kinuye		"	F	5/15/15	M	C	---	MeAC	9/5/42	Woodland, Calif.	7H-5B	Term-w g	9/22/45	Walla Walla, Wash.
4134.		Satoshi	Arvin	"	M	7/4/36	S	C	---	MeAC	9/5/42	Woodland, Calif.	7H-5B	Term-w g	9/22/45	Walla Walla, Wash.
4135.		Tsutomu	Tom	"	M	9/10/37	S	C	---	MeAC	9/5/42	Woodland, Calif.	7H-5B	Term-w g	9/22/45	Walla Walla, Wash.
4136.		Keiko	Mary	"	F	8/16/38	S	C	---	MeAC	9/5/42	Woodland, Calif.	7H-5B	Term-w g	9/22/45	Walla Walla, Wash.
4137.	MATSUMOTO	Kimiye		8799	F	11/6/17	M	C	---	SAAC	9/19/42	Los Angeles, Calif.	10H-5B	Term-w g	8/6/45	Cleveland, Ohio
4138.		Terry	Teruo	"	M	7/25/36	S	C	---	SAAC	9/19/42	Los Angeles, Calif.	10H-5B	Term-w g	8/6/45	Cleveland, Ohio
4139.		Howard	Yoshio	"	M	12/4/41	S	C	---	SAAC	9/19/42	Los Angeles, Calif.	10H-5B	Term-w g	8/6/45	Cleveland, Ohio
4140.		Tsugio	Frank	"	M	11/5/06	M	C	---	SAAC	9/19/42	Los Angeles, Calif.	10H-5B	Term-w g	4/18/45	Cleveland, Ohio
4141.	MATSUMOTO	Kuramatsu		None	M	4/2/78	S	A	5870168	P-Santa Fe	11/15/44	Kekaha, H.I.	9K-2A	Term-w g	10/9/45	Kekaha, Hawaii
4142.	MATSUMOTO	Magohachi		8760	M	11/26/92	S	A	4725262	SAAC	9/19/42	Los Angeles, Calif.	6B-3B	Term-w g	9/26/45	Los Angeles, Calif.
4143.	MATSUMOTO	Masamoto		25441	M	10/23/12	S	C	---	T-Tule	11/14/43	Loomis, Calif.	~~7K-10F~~	Ind-AF	5/10/44	Fort Logan, Colo.
4144.		Ren		"	M	4/4/22	S	C	---	T-Tule	11/14/43	Loomis, Calif.	---	Ind-Invit.	6/30/44	Davenport, Iowa
4145.		Junius		"	M	3/1/20	S	C	---	T-Tule	1/24/44	Loomis, Calif.	---	Ind-Invit.	5/11/44	Chicago, Ill.
		~~Shigeki~~		"	M	3/4/11	M	C		T-Tule	4/23/43	Loomis, Calif		Ind Emp	2/14/44	~~Fort Morgan, Colo~~
4146.	MATSUMOTO	Masao		32733	M	1/16/05	M	A	4460361	MeAC	9/5/42	Walnut Grove, Calif.	7H-6E	Term-w g	5/24/45	Denver, Colo.
4147.		Shizuko		"	F	9/7/14	M	C	---	MeAC	9/5/42	Walnut Grove, Calif.	7H-6F	Term-w g	9/22/45	Walnut Grove, Calif.
4148.		Masaichi		"	M	12/20/33	S	C	---	MeAC	9/5/42	Walnut Grove, Calif.	7H-6E	Term-w g	9/22/45	Walnut Grove, Calif.
4149.		Tetsuya	Stephen	"	M	8/23/35	S	C	---	MeAC	9/5/42	Walnut Grove, Calif.	7H-6E	Term-w g	9/22/45	Walnut Grove, Calif.
4150.		Sachiho	Joy	"	F	2/4/38	S	C	---	MeAC	9/5/42	Walnut Grove, Calif.	7H-6F	Term-w g	9/22/45	Walnut Grove, Calif.
4151.		Wa ichi		"	M	7/13/73	S	A	5902903	MeAC	9/5/42	Walnut Grove, Calif.	7H-6E	Term-w g	9/10/45	Walnut Grove, Calif.
4152.		Brian	Seishi	"	M	6/2/44	S	C	---	B	6/2/44		7H-6F	Term-w g	9/22/45	Walnut Grove, Calif.

NO.	NAME		OTHER NAME	FAMILY NUMBER	SEX	DATE OF BIRTH	MARITAL STATUS	CIT.	ALIEN REGIS. NO.	TYPE OF ORIGINAL ENTRY	DATE OF ORIGINAL ENTRY	PRE-EVACUATION ADDRESS	CENTER ADDRESS	TYPE OF FINAL DEPARTURE	DATE OF FINAL DEPARTURE	DESTINATION OF FINAL DEPARTURE
4153.	MATSUMOTO	May		8462	F	4/22/15	S	C	---	MeAC	9/16/42	Cressey, Calif.		Ind-Invit	8/22/44	Philadelphia, Pa.
4154.		Kumataro		"	M	6/2/84	M	A	5570706	MeAC	9/16/42	Cressey, Calif.	9H-2C	Term-w g	9/22/45	Livingston, Calif.
4155.		Sumiyo		"	F	9/21/91	M	A	5570707	MeAC	9/16/42	Cressey, Calif.	9H-2C	Term-w g	9/22/45	Livingston, Calif.
4156.	MATSUMOTO	Misaye	Marion	25441	F	5/31/14	M	C	---	T-Tule	9/22/43	Loomis, Calif.	7K-4D	Term-w g	2/14/45	Bridgeton, N. J.
4157.		Edwin	Shigeo	"	M	2/28/41	S	C	---	T-Tule	9/22/43	Loomis, Calif.	7K-4D	Term-w g	2/14/45	Bridgeton, N. J.
4158.		Marvin	Matsuo	"	M	1/1/43	S	C	---	B	11/1/43-	Born at Tule	7K-4D	Term-w g	2/14/45	Bridgeton, N. J.
		Shigeki		"	M	3/14/16	M	C	---	T-Tule	9/22/43	Loomis, Calif.		Term-w g	2/15/44	East Farm, Wash.
4159.	MATSUMOTO	Shitaro	Frank	28606	M	1/25/99	M	A	2380866	MeAC	9/9/42	Sebastopol, Calif.		Ind-Invit	6/3/44	Colorado Springs, Colo.
4160.		Fukuyo		"	F	12/27/99	M	A	3000552	MeAC	9/9/42	Sebastopol, Calif.	11F-8C	Term-w g	6/18/45	Bridgeton, N. J.
4161.		Mikio	Mickey	"	M	9/9/33	S	C	---	MeAC	9/9/42	Sebastopol, Calif.	11F-8C	Term-w g	6/18/45	Bridgeton, N. J.
---		Emiko	Emma (See ISHIKAWA, Emiko Emma)													
4162.	MATSUMOTO	Tamotsu		25490	M	4/4/08	M	C	---	T-Tule	9/22/43	Newcastle, Calif.		Ind-Empl	4/24/44	Waterviliet, Mich.
4163.		Alice	Kimiye	"	F	2/19/16	M	C	---	T-Tule	9/22/43	Newcastle, Calif.		Ind-Empl	8/1/44	Naperville, Ill.
4164.		Leonard	Toshi	"	M	8/4/41	S	C	---	T-Tule	9/22/43	Newcastle, Calif.		Ind-JnFam	8/1/44	Naperville, Ill.
4165.		Eugene	Takao	"	M	12/1/43	S	C	---	B	12/1/43	-----		Ind-JnFam	8/1/44	Naperville, Ill.
4166.	MATSUMOTO	Tasaburo		37259	M	9/19/78	S	A	2023043	T-Tule	9/22/43	Sacramento, Calif.		Ind-Invit	5/20/44	Chicago, Ill.
	(MATSUMOTO,	Tomi		30-SP 1	M	10/24/24	S	C	—	T-Jerome	6/19/44	Palos Verdes, Calif.		Ind-Invit	4/15/44 Chicago, Ill.	
4167.	MATSUMOTO	Tomokichi		28949	M	5/2/76	S	A	2932922	MeAC	9/9/42	Santa Rosa, Calif.	11F-1B	Term-w g	10/2/45	Sebastopol, Calif.
4168.	MATSUMOTO	Toyoo		20548	M	6/6/84	S	A	2272352	MeAC	9/3/42	Yuba City, Calif.	6H-6B	Term-w g	10/2/45	Sacramento, Calif.
4169.	MATSUMOTO	Kotaro		17997	M	11/1/79	M	A	2657120	SAAC	9/25/42	Los Angeles, Calif.		Ind-Invit	7/23/43	Cincinnati, Ohio
4170.		Toku		"	F	5/16/83	M	A	2657119	SAAC	9/25/42	Los Angeles, Calif.		Ind-Invit	7/23/43	Cincinnati, Ohio
4171.		Katherine	Tsugiko	"	F	5/22/20	S	C	---	SAAC	9/25/42	Los Angeles, Calif.		Ind-Invit	4/22/43	Cincinnati, Ohio
4172.	MATSUMOTO	Yasukichi		25441	M	12/27/85	M	A	4545018	T-Tule	11/14/43	Loomis, Calif.	7K-10F	Term-w g	9/12/45	Loomis, Calif.
4173.		Yasuno		"	F	9/20/88	M	A	5568400	T-Tule	11/14/43	Loomis, Calif.	7K-10F	Term-w g	9/12/45	Loomis, Calif.
4174.	MATSUMOTO	Yoshimatsu	Fred	30865	M	6/5/06	M	A	2842209	MeAC	9/8/42	Madison, Calif.	8F-6B	Term-w g	10/13/45	San Francisco, Calif.
4175.		Midori		"	F	6/6/14	M	C	---	MeAC	9/8/42	Madison, Calif.	8F-6B	Term-w g	10/13/45	San Francisco, Calif.
4176.		Sumiko		"	F	2/19/32	S	C	---	MeAC	9/8/42	Madison, Calif.	8F-6B	Term-w g	10/13/45	San Francisco, Calif.
4177.		Yoichi	William	"	M	12/9/33	S	C	---	MeAC	9/8/42	Madison, Calif.	8F-6B	Term-w g	10/13/45	San Francisco, Calif.
4178.		Kiyoko		"	F	8/14/35	S	C	---	MeAC	9/8/42	Madison, Calif.	8F-6B	Term-w g	10/13/45	San Francisco, Calif.
4179.		Yutaka		"	M	6/17/38	S	C	---	MeAC	9/8/42	Madison, Calif.	8F-6B	Term-w g	10/13/45	San Francisco, Calif.
4180.		Yuko		"	F	5/17/40	S	C	---	MeAC	9/8/42	Madison, Calif.	8F-6B	Term-w g	10/13/45	San Francisco, Calif.
4181.		Atsuko		"	F	2/8/42	S	C	---	MeAC	9/8/42	Madison, Calif.	8F-6B	Term-w g	10/13/45	San Francisco, Calif.
		Satoshi		"	M	3/16/45	S	C	---	B	3/16/45	-----	8F-6B	Term-w g	10/13/45	San Francisco, Calif.
4182.	MATSUMOTO	Sue	Sueko	2565	F	3/18/19	M	C	---	T-Manzanar	5/7/44	Elk Grove, Calif.	11E-9E	Term-w g	7/9/45	Chicago, Ill.
4183.		Kenneth	Taka	"	M	8/13/42	S	C	---	T-Manzanar	5/7/44	Born at Manzanar	11E-9E	Term-w g	7/9/45	Chicago, Ill.
4184.		Frank	Takashi	"	M	9/1/12	M	C	---	T-Manzanar	5/7/44	Elk Grove, Calif.	11E-9E	Term-w g	5/5/45	Shabonna, Ill.
4185.	MATSUMURA	Kiichiro		30835	M	7/23/81	M	A	5734456	MeAC	9/5/42	Esparto, Calif.	9E-4F	Term-w g	4/28/45	Greeley, Colo.
4186.		Naono		"	F	8/18/85	M	A	5734455	MeAC	9/5/42	Esparto, Calif.	9E-4F	Term-w g	4/28/45	Greeley, Colo.
4187.		Lily	Yuriko	"	F	12/29/23	S	C	---	MeAC	9/5/42	Esparto, Calif.		Ind-Invit	10/2/43	Denver, Colo.
4188.	MATSUMURA	Usaku		20505	M	2/7/85	W	A	1695153	MeAC	9/3/42	Live Oak, Calif.	7C-10D	Term-w g	9/22/45	Denver, Colo.
4189		Anna	Sumiye	"	F	7/5/29	S	C	---	MeAC	9/3/42	Live Oak, Calif.	7C-10B	Term-w g	9/15/45	Denver, Colo.
4190.		Robert	Tsugio	"	M	11/2/20	S	C	---	MeAC	9/18/42	Live Oak, Calif.		Ind-Empl	4/29/43	Greeley, Colo.
4191.		Kazuo		"	M	8/28/19	S	C	---	MeAC	9/3/42	Live Oak, Calif.		Ind-Empl	11/8/43	Cleveland, Ohio
4192.		Yoshimi		"	M	4/25/22	S	C	--	MeAC	9/3/42	Live Oak, Calif.		Ind-Invit	1/29/44	Chicago, Ill.
4193.	MATSUMURA	Edith	Hajime	8706	F	2/4/97	M	C	---	SAAC	9/21/42	Los Angeles, Calif.		Ind-Invit	2/5/44	Cleveland, Ohio
4194.		John	Tesuzo	"	M	4/19/01	M	C	---	SAAC	9/21/42	Los Angeles, Calif.		Ind-Invit	2/5/44	Cleveland, Ohio
4195.	MATSUMURA	Paul		30833	M	10/14/25	S	C	---	MeAC	9/16/42	Esparto, Calif.		Ind-Empl	2/3/44	Greeley, Colo.
4196.		Sadahiko	Henry	"	M	11/24/00	M	A	5218461	MeAC	9/5 /42	Esparto, Calif.		Ind-Empl	2/3/44	Greeley, Colo.
4197.		Shuny	Haruko	"	F	3/28/31	S	C	---	MeAC	9/5 /42	Esparto, Calif.		Ind-Empl	2/3/44	Greeley, Colo.
4198.		Sumiyo		"	F	12/20/08	M	A	5218463	MeAC	9/5 /42	Esparto, Calif.		Ind-Empl	2/3/44	Greeley, Colo.
4199.	MATSUMURA	George	Kiyoshi	30834	M	5/11/16	M	C	---	MeAC	9/3/42	Esparto, Calif.		Ind-Empl	2/7/44	Greeley, Colo.
4200.		George	Seichi	"	M	11/20/41	S	C	---	MeAC	9/3/42	Esparto, Calif.		Ind-Empl	2/7/44	Greeley, Colo.
4201.		Teruko		"	F	3/16/19	M	C	---	MeAC	9/3/42	Esparto, Calif.		Ind-Empl	2/7/44	Greeley, Colo.
4202.	MATSUNAGA	Takematsu		20488	M	5/10/01	M	A	4535708	MeAC	9/8/42	Arbuckle, Calif.	8F-4A	Term-w g	10/13/45	Sacramento, Calif.
4203.		Kimiye		"	F	2/6/17	M	C	---	MeAC	9/8/42	Arbuckle, Calif.	8F-4A	Term-w g	10/13/45	Sacramento, Calif.
4204.		Eiko		"	F	9/10/41	S	C	---	MeAC	9/8/42	Arbuckle, Calif.	8F-4A	Term-w g	10/13/45	Sacramento, Calif.
4205.		XXXX Akio		"	M	10/9/44	S	C	---	B	10/9/44	Arbuckle	8F-4A	Term-w g	10/13/45	Sacramento, Calif.

NO.	NAME		OTHER NAME	FAMILY NUMBER	SEX	DATE OF BIRTH	MARITAL STATUS	CIT.	ALIEN REGIS. NUMBER	TYPE OF ORIGINAL ENTRY	DATE OF ORIGINAL ENTRY	PRE-EVACUATION ADDRESS	CENTER ADDRESS	TYPE OF FINAL DEPARTURE	DATE OF FINAL DEPARTURE	DESTINATION OF FINAL DEPARTURE
4206.	MATSUNAGA	Tokutaro		18186	M	12/15/86	M	A	3066839	SAAC	9/27/42	Los Angeles, Calif.	11K-1E	Term-w g	9/16/45	Los Angeles, Calif.
4207.		Haruka		"	F	5/28/96	M	A	2989144	SAAC	9/27/42	Los Angeles, Calif.	11K-1E	Term-w g	9/22/45	Los Angeles, Calif.
4208.		Bobby	Isamu	"	M	9/14/30	S	C	---	SAAC	9/27/42	Los Angeles, Calif.	11K-1E	Term-w g	9/22/45	Los Angeles, Calif.
4209.		Betty	Midori	"	F	4/25/21	S	C	---	SAAC	9/27/42	Los Angeles, Calif.		Ind-Invit	6/28/44	New York, N. Y.
4210.		Alice	Hideko	"	F	12/23/31	S	C	---	SAAC	9/27/42	Los Angeles, Calif.	11K-1E	Term-w g	9/22/45	Los Angeles, Calif.
4211.	MATSUNAGA	Isono		30916	F	11/15/00		A	2853208	MeAC	9/5/42	Sacramento, Calif.		Term-w g	9/19/45	Byron, California
4212.		Shokuro		"	M	2/12/00	M	A	4352331	MeAC	9/5/42	Sacramento, Calif.		Ind-Invit	8/2/44	Hawaii
4213.		Toshiko		"	F	5/1/26	S	C	---	MeAC	9/5/42	Sacramento, Calif.		Term-w g	9/13/45	Denver, Colorado
4214.	MATSUNAGA	Tomokichi		20448	M	10/11/99	M	A	4647480	MeAC	9/8/42	Arbuckle, Calif.		Ind-Empl	5/9/44	Lamar, Colo.
4215.		Kazuko		"	F	12/26/00	M	C	---	MeAC	9/8/42	Arbuckle, Calif.	8G-8D	Term-w g	3/30/45	Granada, Colo.
4216.		Minoru		"	M	8/15/30	S	C	---	MeAC	9/8/42	Arbuckle, Calif.	8G-8D	Term-w g	3/30/45	Granada, Colo.
4217.		Susumu		"	M	4/1/36	S	C	---	MeAC	9/8/42	Arbuckle, Calif.	8G-8D	Term-w g	3/30/45	Granada, Colo.
4218.	MATSUNAKA	Fusakichi		20398	M	3/27/87	M	A	451932	MeAC	9/16/42	Colusa, Calif.	9E-10A	Term-w g	10/6/45	Colusa, Calif.
4219.	MATSUNO	Tatsuro		8592	M	3/22/15 18	S	C	----	SEAS-SAAC	12/5/42	Los Angeles, Calif.		Ind-Invit	7/20/44	Chicago, Ill.
4220.	MATSUO	Mankichi		20824	M	1/1/66	S	A	4148683	MeAC	9/3/42	Robbins, Calif.	7G-7B	Term-w g	10/13/45	Sacramento, Calif.
4221.	MATSUO	Takaydshi		8715	M	7/7/91	M	A	1229324	SAAC	9/19/42	Los Angeles, Calif.	6F-4B	Term-w g	5/9/45	Bridgeton, N. J.
4222.		Tokiko	Patsy	"	F	10/24/08	M	A	1688906	SAAC	9/19/42	Los Angeles, Calif.	6F-4B	Term-w g	5/9/45	Bridgeton, N. J.
4223.		Matsuno		"	F	6/21/29	S	C	---	SAAC	9/19/42	Los Angeles, Calif.	6F-4B	Term-w g	5/9/45	Bridgeton, N. J.
4224.		Kichiyo		"	F	7/13/35	S	C	---	SAAC	9/19/42	Los Angeles, Calif.	6F-4B	Term-w g	5/9/45	Bridgeton, N. J.
4225.	MATSUO	Yukiko		8953	F	1/21/05	M	C	---	SAAC	9/21/42	Los Angeles, Calif.		Ind-JnFam	7/26/44	New York, N. Y.
4226.		Kennosuke		"	M	11/26/99	M	A	5869675	SAAC	9/21/42	Los Angeles, Calif.		Ind-Invit	2/26/44	New York, N. Y.
4227.	MATSUO	Roy	Kiichiro	30-SF-118	M	10/20/12	M	C	---	T-Jerome	6/20/44	Wilmington, Calif.		Ind-Empl	7/26/44	Chicago, Ill.
4228.		David	Ichiro	"	M	9/19/44	S	C	---	B	9/19/44	-----	11B-7A	Term-w g	8/25/45	Chicago, Ill.
4229.		Jennie	Yoshimi	"	F	9/26/19	M	C	---	T-Jerome	6/20/44	Wilmington, Calif.	11B-7A	Term-w g	8/25/45	Chicago, Ill.
----	MATSUOKA	Emiko	Amy (See NAGATA, Masao Mac)													
4230.	MATSUOKA	Harry	Tomio	32811	M	9/15/84	M	A	2237993	MeAC	9/5/42	Walnut Grove, Calif.	7B-7B	Term-w g	7/10/45	Walnut Grove, Calif.
4231.		Juye		"	F	2/22/95	M	A	1736959	MeAC	9/5/42	Walnut Grove, Calif.	7B-7B	Term-w g	7/10/45	Walnut Grove, Calif.
4232.		Rose		"	F	10/14/23	S	C	---	MeAC	9/5/42	Walnut Grove, Calif.	7B-7B	Term-w g	7/10/45	Walnut Grove, Calif.
4233.		Sho		"	M	3/10/25	S	C	---	MeAC	9/5/42	Walnut Grove, Calif.	7B-7B	Term-w g	7/10/45	Walnut Grove, Calif.
4234.		David	Kengo	"	M	12/21/29	S	C	---	MeAC	9/5/42	Walnut Grove, Calif.	7B-7B	Term-w g	7/10/45	Walnut Grove, Calif.
4235.		Bessie	Haruko	"	F	2/19/16	S	C	---	MeAC	9/5/42	Walnut Grove, Calif.	7B-7B	Term-w g	7/10/45	Walnut Grove, Calif.
4236.		Toshio		"	M	2/24/21	S	C	---	MeAC	9/5/42	Walnut Grove, Calif.		Ind-Empl 2	2/15/44	Washington, D. C.
4237.		Yoshio		"	M	8/17/22	S	C	---	MeAC	9/5/42	Walnut Grove, Calif.	7B-7B	Term-w g	1/13/45	New York, New York
4238.		Walter	Nobuo	"	M	9/29/26	S	C	---	MeAC	9/5/42	Walnut Grove, Calif.		Ind-AF	6/30/43	Fort Logan, Colo.
													7B-7B	Term-w g	7/10/45	Walnut Grove, Calif.
4239.	MATSUOKA	Motoichi		27381	M	9/7/89	S	A	2664402	T-Tule	9/15/43	Riverside, Calif.	9H-6E	Term-w g	6/12/45	Sacramento, Calif.
4240.	MATSUOKA	Shiro		20421	M	10/12/81	S	A	4161364	MeAC	9/16/42	Colusa, Calif.	9E-12B	Term-w g	10/2/45	Colusa, Calif.
4241.	MATSUOKA	Tsuneo	James	20834	S	1/7/08	S	C	---	SEAS-MeAC	12/13/42	Sacramento, Calif.		Ind-Empl	3/31/43	Laramie, Wyo.
4242.	MATSUOKA	Kinnoshin	George	29989	M	11/18/81	M	A	4351589	T-Rohwer	3/18/43	Stockton, Calif.		Ind-Empl	1/24/44	Keenesburg, Colo.
4243.		Asa		"	F	10/25/97	M	A	4351591	T-Rohwer	3/18/43	Stockton, Calif.		Ind-JnFam	1/24/44	Keenesburg, Colo.
4244.		Thomas	Toshiro	"	M	11/5/22	S	C	---	T-Rohwer	3/18/43	Stockton, Calif.		Ind-JnFam	1/24/44	Keenesburg, Colo.
4245.		Kiyoko		"	F	7/20/24	S	C	---	T-Rohwer	3/18/43	Stockton, Calif.		Ind-Empl	6/23/43	Keenesburg, Colo.
4246.		Ronald	Haruya	"	M	1/16/26	S	C	---	T-Rohwer	3/18/43	Stockton, Calif.		Ind-JnFam	2/10/44	Keenesburg, Colo.
4247.	MATSUSHIGE	Rinzuchi		1828	M	11/3/70	M	A	2266205	MeAC	9/16/42	Ceres, Calif.	12E-7D	Term-w g	10/15/45	Sacramento, Calif.
4248.		Tsune		"	F	4/1/89	M	A	2266206	MeAC	9/16/42	Ceres, Calif.	12E-7D	Term-w g	10/15/45	Sacramento, Calif.
4249.		Issac	Isao	"	M	11/1/17	M	C	---	MeAC	9/16/42	Ceres, Calif.		Ind-Empl	12/2/42	Wheaton, Ill.
----		Lily	Yuriko (Married TAKAHASHI, Masami Sam)													
4250.		Chiyoko		"	F	4/18/19	M	C	---	MeAC	9/16/42	Alameda, Calif.		Ind-Empl	12/2/42	Wheaton, Ill.
4251.	MATSUSHIMA	Gensaku		8943	M	1/31/85	W	A	5400718	SAAC	9/21/42	Gardena, Calif.	12G-8B	Term-w g	9/11/45	Chicago, Ill.
4252.		Bill	Takashi	"	M	1/6/33	S	C	---	SAAC	9/21/42	Gardena, Calif.	12G-8B	Term-w g	9/11/45	Chicago, Ill.
4253.		Irene	Matsuko	"	F	10/27/20	S	C	---	SAAC	9/21/42	Gardena, Calif.		Ind-Empl	5/12/43	Winnetka, Ill.
4254.		Sam	Isamu	"	M	1/11/24	S	C	---	SAAC	9/21/42	Gardena, Calif.		Ind-Invit	9/11/44	Chicago, Ill.
4255.		Wataru	Dave	"	M	5/24/25	S	C	---	SAAC	9/21/42	Gardena, Calif.		Ind-AF	9/11/44	Fort Logan, Colo.
4256.	MATSUSHIMA	Kohaicki		28767	M	3/10/83	S	A	2818606	MeAC	9/9/42	Sonoma, Calif.		Term-w g	7/20/45	Shabbona, Ill.

NO.	NAME	OTHER NAME	FAMILY NUMBER	SEX	DATE OF BIRTH	MARITAL STATUS	CIT.	ALIEN REGIS. NO.	TYPE OF ORIGINAL ENTRY	DATE OF ORGINAL ENTRY	PRE-EVACUATION ADDRESS	CENTER ADDRESS	TYPE OF FINAL DEPARTURE	DATE OF FINAL DEPARTURE	DESTINATION OF FINAL DEPARTURE
4257.	MATSUSHITA	Harukichi	30927	M	9/5/71	M	A	2268125	MeAC	9/5/42	Rumsey, Calif.	6H-5A	Term-w g	10/6/45	Guinda, Calif.
4258.		Koito	"	F	2/10/72	M	A	2268124	MeAC	9/5/42	Rumsey, Calif.	6H-5A	Term-w g	10/6/45	Guinda, Calif.
4259.	MATSUSHITA	Hisaye	30824	F	2/10/94	W	A	1877986	MeAC	9/5/42	Winters, Calif.	8E-3B	Term-w g	10/15/45	Sacramento, Calif.
4260.		Kimiyo (Married Shirodaka, Ted)	"	F	10/31/21	S	C	---	MeAC	9/5/42	Winters, Calif.	8E-3B	T-Rohwer	3/29/45	
4261.		Mary	"	F	4/10/25	S	C	---	MeAC	9/5/42	Winters, Calif.	8E-3B	Term-w g	10/15/45	Sacramento, Calif.
4262.		Taira	"	M	1/10/27	S	C	---	MeAC	9/5/42	Winters, Calif.	8E-10E	Term-AF	5/19/45	Ft. Leavenworth, Kans.
4263.		Iwagoro	"	M	8/18/80	M	A	1877988	MeAC	9/5/42	Winters, Calif.	8E-	D	5/3/43	
4264.		George	"	M	12/20/23	S	C	---	MeAC	9/16/42	Winters, Calif.	---	Ind-Emp.	2/23/44	Pueblo, Colo.
4265.	MATSUSHITA	Jun	17913	M	1/7/80	D	A	4855813	MeAC	9/25/42	Los Angeles, Calif.	11H-12C	Term-w g	10/6/45	Los Angeles, Calif.
4266.	MATSUSHITA	Matsuji	30952	M	4/7/82	M	A	2170388	MeAC	9/5/42	Winters, Calif.	8E-10C	Term-w g	8/24/45	Chicago, Ill.
4267.		Chiyono	"	F	7/14/96	M	A	2170385	MeAC	9/5/42	Winters, Calif.	8E-10C	Term-w g	8/24/45	Chicago, Ill.
4268.		Hideko	"	F	12/ 5/20	S	C	---	MeAC	9/5/42	Los Angeles, Calif.	---	Ind-Invit.	5/5/44	New York, N.Y.
4269.		Harry Tatsuo	"	M	2/29/28	S	C	---	MeAC	9/5/42	Winters, Calif.	8E-10C	Term-w g	6/25/45	Chicago, Ill.
4270.		Kazuo George	"	M	6/29/18	S	C	---	MeAC	9/16/42	Winters, Calif.	---	Ind-Invit.	6/9/44	Chicago, Ill.
4271.	MATSUSHITA	Shizuka	18256	F	12/28/04	M	A	4995168	SAAC	9/30/42	Los Angeles, Calif.	11K-5D	Term-w g	10/13/45	Los Angeles, Calif.
4272.		Hisako Jean	"	F	7/11/26	S	C	---	SAAC	9/30/42	Los Angeles, Calif.	11K-5D	Term-w g	2/12/45	Chicago, Ill.
4273.		Kumiko Arlene	"	F	7/1/30	S	C	---	SAAC	9/30/42	Los Angeles, Calif.	11K-5D	Term-w g	9/22/45	Los Angeles, Calif.
4274.		Katsumi Harry	"	M	2/25/10	M	A	4844595	SAAC	9/30/42	Los Angeles, Calif.	11K-5D	Term-w g	10/13/45	Los Angeles, Calif.
4275.	MATSUSHITA	Toshimi	9614	M	9/9/03	M	A	4723249	~~V.E.~~ Sea.(SAAC)	2/18/43	Long Mount, Colo.	11K-8A	Term-w g	7/26/45	Blanca, Colo.
4276.		Etsu	"	F	2/27/14	M	C	---	~~V.E.~~ "	2/18/43	Long Mount, Colo.	11K-8A	Term-w g	10/5/45	Los Angeles, Calif.
4277.		Yoshiko	"	F	9/12/37	S	C	---	~~V.E.~~ "	2/18/43	Long Mount, Colo.	11K-8A	Term-w g	10/5/45	Los Angeles, Calif.
4278.		Hiroko Irene	"	F	12/28/44	S	C	---	B	12/28/44	---	11K-8A	Term-w g	10/5/45	Los Angeles, Calif.
4279.	MATSUSHITA	Seiga	1895	M	12/25/87	S	A	4166333	MeAC	9/18/42	Hickman, Calif.	---	Ind-Emp.	9/24/43	Kimball, Neb.
4280.	MATSUTANI	Frank Kukutaro	32732	M	11/14/69	W	A	2951412	MeAC	9/3/42	Walnut Grove, Calif.	7F-9D	Term-w g	5/31/45	Kansas City, Mo.
4281.	MATSUTANI	Sakiye	30923	F	9/26/96	M	A	5279675	MeAC	9/5/42	Guinda, Calif.	6G-8E	Term-w g	9/19/45	Chicago, Ill.
4282.		Tom	"	M	10/23/24	S	C	---	MeAC	9/5/42	Guinda, Calif.	6G-8E	Ind-AF	4/21/44	Ft. Logan, Colo.
4283.		Gene	"	M	2/1/26	S	C	---	MeAC	9/5/42	Guinda, Calif.	6G-8E	Term-AF	4/30/45	Ft. Leavenworth, Kans.
4284.		Frank Tokio	"	M	12/1/22	S	C	---	MeAC	9/5/42	Guinda, Calif.	---	Ind-A.F.	4/21/44	Ft. Logan, Colo.
4285.		Sam	"	M	1/30/21	S	C	---	MeAC	8/27/42	Guinda, Calif.	---	Ind-Invit.	12/15/43	Chicago, Ill.
4286.	MATSUURA	George Kazuyoshi	3747	M	2/11/10	M	C	---	SAAC	10/29/42	Los Angeles, Calif.	~~6K-8B~~	Ind-A.F.	10/8/43	Denver, Colo.
4287.		Melba Yukiko	"	F	5/15/09	M	C	---	SAAC	10/29/42	Los Angeles, Calif.	---	Ind-Invit.	1/19/44	Reno, Nev.
4288.		Walter Wataru	"	M	8/16/31	S	C	---	SAAC	10/29/42	Los Angeles, Calif.	---	Ind-Invit.	1/19/44	Reno, Nev.
4289.	MATSUURA	Harry Yoshio	27442	M	1/25/00	S	A	4078831	T-Tule	9/15/43	Sacramento, Calif.	~~6G-11B~~	Ind-Invit.	4/28/44	Chicago, Ill.
4290.	MATSUURA	Iwa	8882	F	10/10/89	M	A	4333868	SAAC	9/21/42	Los Angeles, Calif.	12C-1D	Term-w g	10/2/45	Los Angeles, Calif.
4291.		Jukichi	"	M	11/10/86	M	A	4333866	SAAC	9/21/42	Los Angeles, Calif.	---	D	2/9/44	
4292.		Maro	"	M	9/16/17	S	C	---	SAAC	9/30/42	Los Angeles, Calif.	---	Ind-Invit.	5/17/43	Chicago, Ill.
---	MATSUURA	Sue	Sugiye (See KAWAMURA, Saburo Fred)												
---		Lynne	Kay												
4293.	MATSUURA	Naoichi	18221	M	4/12/85	M	A	4855832	SAAC	9/30/42	Los Angeles, Calif.	12K-4B	Term-w g	6/25/45	Denver, Colo.
4294.		Tokiyo	"	F	7/2/98	M	A	4855814	SAAC	9/30/42	Los Angeles, Calif.	12K-4B	Term-w g	6/25/45	Denver, Colo.
4295.		Frank Tokio	"	M	11/15/21	S	C	---	SAAC	9/30/42	Los Angeles, Calif.	---	Ind-Empl.	4/26/43	Granada, Colo.
4296.		George Y.	"	M	10/7/19	S	C	---	SAAC	9/30/42	Los Angeles, Calif.	---	Ind-Invit.	2/8/44	Philadelphia, Penn.
4297.		Tom Kiyoshi	"	M	7/10/23	S	C	---	SAAC	9/30/42	Los Angeles, Calif.	---	Ind-A.F.	5/7/43	Ft. Logan, Colo.
4298.	MATSUURA	Fumi	17973	F	2/19/20	M	C	---	SEAS-SAAC	7/12/44	Los Angeles, Calif.	8K-5E	Term-w g	5/20/45	New York, N. Y.
4299.		Gary	"	M	7/5/43	S	C	---	V. E.	7/12/44	Los Angeles, Calif.	8K-5E	Term-w g	5/20/45	New York, N. Y.
4300.	MATSUURA	Tokuo	18057	M	1/2/01	M	A	2859839	SAAC	9/25/42	Torrance, Calif.	11H-4E	Term-w g	7/28/45	Henderson, Colo.
4301.		Iwako	"	F	9/18/13	M	A	2859838	SAAC	9/25/42	Torrance, Calif.	11H-4E	Term-w g	7/28/45	Henderson, Colo.
4302.		Junko	"	F	6/21/32	S	C	---	SAAC	9/25/42	Torrance, Calif.	11H-4E	Term-w g	7/28/45	Henderson, Colo.
4303.		Yoriko	"	F	6/3/34	S	C	---	SAAC	9/25/42	Torrance, Calif.	11H-4E	Term-w g	7/28/45	Henderson, Colo.
4304.		Kayko	"	F	3/28/36	S	C	---	SAAC	9/25/42	Torrance, Calif.	11H-4E	Term-w g	7/28/45	Henderson, Colo.
4305.		Mikyo	"	M	1/7/38	S	C	---	SAAC	9/25/42	Torrance, Calif.	11H-4E	Term-w g	7/28/45	Henderson, Colo.
4306.		Kenji Kenneth	"	M	10/23/43	S	C	---	B	10/23/43	---	11H-4E	Term-w g	7/28/45	Henderson, Colo.

NO.	NAME	OTHER NAME	FAMILY NUMBER	SEX	DATE OF BIRTH	MARITAL STATUS	CIT.	ALIEN REGIS. NO.	TYPE OF ORIGINAL ENTRY	DATE OF ORIGINAL ENTRY	PRE-EVACUATION ADDRESS	CENTER ADDRESS	TYPE OF FINAL DEPARTURE	DATE OF FINAL DEPARTURE	DESTINATION OF FINAL DEPARTURE
4307.	MATSUYAMA	Kiyoharu	11035	M	5/17/11	M	A	5275565	T-Jerome	3/6/43	Bell Flower, Calif.	12K-5F	Term-w g	9/18/45	Los Angeles, Calif.
4308.		Kiyoko	"	F	8/26/16	M	C	----	T-Jerome	3/6/43	Bell Flower, Calif.	12K-5F	Term-w g	9/18/45	Los Angeles, Calif.
4309.		Hiroshi	"	M	11/1/40	S	C	---	T-Jerome	3/6/43	Bell Flower, Calif.	12K-5F	Term-w g	9/18/45	Los Angeles, Calif.
		Yoshihara Bob	"	M	7/4/45	S	C	---	B	7/4/45	-----	12K-5F	Term-w g	9/18/45	Los Angeles, Calif.
4310.	MATSUYAMA	Nenchachi	20440	M	7/15/76	M	A	5101227	MeAC	9/8/42	Colusa, Calif	8F-3C	Term-w g	10/2/45	Colusa, Calif.
4311.		Tsuya	"	F	5/17/79	M	A	5101228	MeAC	9/8/42	Colusa, Calif.	8F-3C	Term-w g	10/2/45	Colusa, Calif.
4312.		Harry	"	M	8/23/22	S	C	---	MeAC	8/27/42	Colusa, Calif.	---	Ind-Invit.	1/19/44	Detroit, Mich.
4313.		John Yoshio	"	M	3/12/24	S	C	---	MeAC	9/8/42	Colusa, Calif.	8F-3C	Term-w g	10/2/45	Colusa, Calif.
4314.	MATSUZAKI	Mae	"	F	5/27/19	M	C	---	SAAC	9/19/42	Los Angeles, Calif.	6E-1C	Term-w/o g	6/4/45	Minneapolis, Minn.
4315.		Sharon Ann Riki	"	F	9/11/44	S	C	---	B	9/11/44	---	6E-1C	Term-w g	6/4/45	Minneapolis, Minn.
4316.	MAYAHARA	Thomas	27681	M	8/23/22	S	C	---	T-Tule	11/14/43	Sacramento, Calif.	7F-11C&D	Term-w g	8/3/45	Chicago, Ill.
4317.		Toichiro	"	M	6/15/71	M	A	4097020	T-Tule	11/14/43	Sacramento, Calif.	7F-11C&D	Term-w g	10/15/45	Denver, Colo.
4318.		Iyo	"	F	6/3/92	M	A	4433906	T-Tule	11/14/43	Sacramento, Calif.	7F-11C&D	Term-w g	10/15/ 45	Denver, Colo.
4319.		Tsugiko	"	F	7/26/27	S	C	---	T-Tule	11/14/43	Sacramento, Calif.	7F-11C&D	Term-w g	10/15/45	Denver, Colo.
4320.		Tomoko	"	F	1/16/25	S	C	---	T-Tule	11/14/43	Sacramento, Calif.	7F-11C&D	Term-w g	2/12/45	Chicago, Ill.
4321.		Mitsugi	"	M	9/25/35	S	C	---	T-Tule	11/14/43	Sacramento, Calif.	7F-11C&D	Term-w g	10/15/45	Denver, Colo.
4322.	MAYEDA	Goichiro	20490	M	4/25/75	M	A	2584025	MeAC	9/3/42	Yuba City, Calif.	---	Death	4/28/44	
4323.		Mitsu	"	F	12/25/98	M	A	2584251	MeAC	9/3/42	Yuba City, Calif.	6H-3D	Term-w g	9/5/45	Grand Junction, Colo.
4324.		Eddie Yoshio	"	M	9/9/31	S	C	---	MeAC	9/3/42	Yuba City, Calif.	6H-3D	Term-w g	9/5/45	Grand Junction, Colo.
4325.		Setsuko	"	F	3/3/24	S	C	---	MeAC	9/3/42	Yuba City, Calif.	---	Ind-Incit.	10/22/42	Denver, Colo.
4326.	MAYEDA	Fred Shigeto	28669	M	12/3/24	S	C	---	MeAC (Seas.)	11/9/42	Santa Rosa, Calif.	11E-1C	Term-w g	1/26/45	Chicago, Ill.
4327.	MAYEDA	Ikutaro	20503	M	3/13/76	W	A	3863828	MeAC	9/3/42	Yuba City, Calif.	7G-8A	Term-w g	10/2/45	San Jose, Calif.
4328.		Yoshiyuki Ed	"	M	3/13/22	S	C	---	MeAC	9/3/42	Yuba City, Calif.	---	Ind-Invit.	5/2/44	Detroit, Mich.
4329.	FUJII	Dorothy Matsuye(Nee MAYEDA)	"	F	5/10/19	M	C	---	MeAC	9/3/42	Yuba City, Calif.	---	Ind-Emp.	2/9/42	Denver, Colo.
4330.	MAYEDA	Kazu	12423	F	1/27/97	M	A	2064646	T-Tule	9/22/43	Watsonville, Calif.	6G-11C	Term-w g	9/17/45	Watsonville, Calif.
4331.		Harry	"	M	8/1/16	S	C	---	T-Tule	9/22/43	Watsonville, Calif.	---	Ind-Empl.	3/22/44	Longmount, Colo.
4332.		Kamenoshin	"	M	2/20/89	S	A	1867962	T-Tule	9/22/43	Watsonville, Calif.	6G-11C	Term-w g	9/17/45	Watsonville, Calif.
4333.	MAYEDA	Masataro	20368	M	10/1/87	S	A	3105795	MeAC	9/3/42	Courtland, Calif.	7G-7B	Term-w g	10/2/45	Marysville, Calif.
4334.	MAYEDA	Minoru	18072	M	8/29/15	M	C	---	SAAC	10/29/42	Los Angeles, Calif.	11H-11C	Term-w g	6/11/45	Denver, Colo.
4335.		Harumi	"	F	2/12/18	M	C	---	~~SAAC~~ 1-AA Gen	12/6/42	Los Angeles, Calif.	11H-11C	Term-w g	10/2/45	Torrance, Calif.
4336.		Kiyoshi Kenneth	"	M	11/16/42	S	C	---	~~SAAC~~ " "	12/6/42	Santa Anita, Calif.	11H-11c	Term-w g	10/2/45	Torrance, Calif.
		George Shegeharu	"	M	3/4/23	S	C	---	SAAC	9/25/42	Los Angeles, Calif.	11H-11C	Ind-Emp	3/3/44	La Jara, Colo.
4337.	MAYEDA	Takeshi	32734	M	12/10/97	S	A	5709111	MeAC	8/27/42	Hood, Calif.	6G-11E	Term-w g	5/19/45	Blanca, Colo.
4338.	MAYEDA	Tomeichi	18072	M	8/7/86	W	A	2614500	P-Santa Fe	11/16/43	Los Angeles, Calif.	12H-12E	Term-w g	9/18/45	Long Beach, Colo.
4339.		Noboru Charlie	"	M	6/21/21	S	C	---	SAAC	9/25/42	Los Angeles, Calif.	---	Ind-Invit.	11/2/44	Chicago, Ill.
		George Shigeharu	"	M	3/4/23	S	C		SAAC	9/25/42	Los Angeles, Calif		Ind-Emp	3/3/44	La Jara, Colo.
4340.	MAYEDA	Jimmy Hajime	28659	M	8/16/22	S	C	---	MeAC (Seas.)	11/9/42	Santa Rosa, Calif.	~~11E-1C~~	Ind-Empl.	10/24/43	Chicago, Ill.
4341.	MAYEDA	Henry Yoshiaki	20502	M	1/15/14	M	C	---	MeAC	9/4/42	Yuba City, Calif.	~~7G-7A~~	Ind-Invit.	7/21/43	Laramie, Wyo.
4342.		Dorothy Owaru	"	F	6/9/24	M	C	---	MeAC	9/4/42	Yuba City, Calif.	---	Ind-Invit.	9/15/43	Laramie, Wyo.
4343.	MAYEDA	Hiroshi	30SP325	M	6/12/25	S	C	---	T-Jerome	6/20/44	Lomita, Calif.	---	Ind-A.F.	8/17/44	Ft. Logan, Colo.
4344.		Minoru	"	M	2/22/28	S	C	---	T-Jerome	6/20/44	Lomita, Calif.	11F-8D	Term-w g	6/22/45	Salt Lake City, Utah
4345.		Fukiko	"	F	2/5/31	S	C	---	T-Jerome	6/20/44	Lomita, Calif.	11F-8D	Term-w g	8/19/45	Salt Lake City, Utah
4346.		Yaye	"	F	10/29/94	M	A	508566	T-Jerome	6/20/44	Lomita, Calif.	11F-8D	Term-w g	8/19/45	Salt Lake City, Utah
4347.	MAYEDA	Goichiro	24898	M	1/18/82	M	A	4175346	T-Jerome	6/20/44	Handford, Calif.	9L-4B	Term-w g	6/9/45	Keenesburg, Colo.
4348.		Chiyono	"	F	9/23/94	M	A	4175338	T-Jerome	6/20/44	Handford, Calif.	9L-4B	Term-w g	6/9/45	Keenesburg, Colo.
4349.		Yasuo Henry	"	M	10/1/27	S	C	---	T-Jerome	6/20/44	Handford, Calif.	9L-4B	Term-w g	6/9/45	Keenesburg, Colo.
4350.		Roy Yoshio	"	M	8/13/30	S	C	---	T-Jerome	6/20/44	Handford, Calif.	9L-4B	Term-w g	6/9/45	Keenesburg, Colo.
4351.	MAYEDA	Yogo	1939	M	4/15/81	S	A	4401552	MeAC	9/16/42	Denali, Calif.	12E-5B	Term-w g	10/2/45	Fresno, Calif.
---	MAYEMURA	Shigeyuki (See ARIMA, Aikichi Albert)													
4352.	MENDA	Mitsuyo	27653	F	3/9/97	W	A	3940407	T-Tule	9/15/43	Sacramento, Calif.	6F-7B	Term-w g	9/17/45	Washington, D. C
4353.		Shizue	"	F	8/29/28	S	C	---	T-Tule	9/15/43	Sacramento, Calif.	6F-7B	Term-w g	6/8/45	Denver, Colorado
4354.		Masao	"	M	1925	S	C	---	T-Tule	9/15/43	Sacramento, Calif.	---	Ind-A.F.	6/1/44	Ft. Logan, Colo.
4355.		Kinuye Nancy	"	F	11/29/26	S	C	---	T-Tule	9/15/43	Sacramento, Calif.	---	Ind-Invit.	8/27/44	Washington, D.C.
4356.	MIDO	Yasukichi	30912	M	10/27/89	W	A	3366178	MeAC	9/8/42	Sacramento, Calif.	8F-3E	Term-w g	10/2/45	Sacramento, Calif.

NO.	NAME		OTHER NAME	FAMILY NUMBER	SEX	DATE OF BIRTH	MARITAL STATUS	CIT.	ALIEN REGIS. NO.	TYPE OF ORIGINAL ENTRY	DATE OF ORIGINAL ENTRY	PRE-EVACUATION ADDRESS	CENTER ADDRESS	TYPE OF FINAL DEPARTURE	DATE OF FINAL DEPARTURE	DESTINATION OF FINAL DEPARTURE
4367.	MIHARA	Chika		12721	F	7/11/89	W	A	4277127	SAAC	10/29/42	Los Angeles, Calif.	---	Ind-Invit.	11/16/44	Chicago, Ill.
4368.		Kinu		"	F	3/7/13	S	C	---	SAAC	10/29/42	Los Angeles, Calif.	---	Ind-Emp.	5/1/43	Boulder, Colo.
4369.	MIKAMI	Shunzo		18166	M	12/30/00	M	A	5695859	SAAC	9/27/42	Los Angeles, Calif.	12K-9C	Term-w g	5/14/45	Chicago, Ill.
4370.		Hisako		"	F	2/6/14	M	C	---	SAAC	9/27/42	Los Angeles, Calif.	12K-9C	Term-w g	5/14/45	Chicago, Ill.
4371.		Tom	Toshihiko	"	M	7/1/32	S	C	---	SAAC	9/27/42	Los Angeles, Calif.	12K-9C	Term-w g	5/14/45	Chicago, Ill.
4372.		Bob	Hideaki	"	M	9/1/33	S	C	---	SAAC	9/27/42	Los Angeles, Calif.	12K-9C	Term-w g	5/14/45	Chicago, Ill.
4373.	MIKAMI	Barbara		20499	F	12/4/36	S	C	---	MeAC	9/8/42	Huntington Beach, Calif.	---	T-S	9/16/43	Tule Lake, Calif.
4374.		Chikiro	Harry	"	M	11/3/99	M	A	4466977	MeAC	9/8/42	Long Beach, Calif.	---	T-S	9/16/43	Tule Lake, Calif.
4375.		Richard		"	M	---	-	-	---	MeAC	9/8/42	Huntington Beach, Calif.	---	T-S	9/16/43	Tule Lake, Calif.
4376.		Fumiko		"	F	10/20/12	S	C	---	MeAC	9/8/42	Huntington Beach, Calif.	---	T-S	9/16/43	Tule Lake, Calif.
4377.	MIKAMI	Masako		30SP274	F	11/16/23	S	C	---	T-Jerome	6/20/44	San Pedro, Calif.	---	Ind-Invit.	6/28/44	Chicago, Ill.
4378.	MIKI	Kiichiro		32853	M	9/8/82	S	A	2925904	MeAC	9/5/42	Walnut Grove, Calif.	8B-8A	Term-w g	9/12/45	Cleveland, Ohio
4379.	MIMURA	Matsuzo		32922	M	11/7/20	M	C	---	MeAC	9/5/42	---	---	T-S	5/18/44	Tule Lake, Calif.
4380.		Fumiko		"	F	12/2/21	M	C	---	MeAC	9/5/42	---	---	T-S	5/18/44	Tule Lake, Calif.
4381.	MINABE	Amy		8323	F	4/27/24	S	C	---	MeAC	9/18/42	Livingston, Calif.	9H-6C&D	Term-w g	7/12/45	New York, New York
4382.		Kiyono		"	F	3/22/96	M	A	5417852	MeAC	9/18/42	Livingston, Calif.	9H-6C&D	Term-w g	10/2/45	Livingston, Calif.
4383.		Hisako		"	F	1/26/26	S	C	---	MeAC	9/18/42	Livingston, Calif.	9H-6C&D	Term-w g	10/2/45	Livingston, Calif.
4384.		Chizuko		"	F	7/17/27	S	C	---	MeAC	9/18/42	Livingston, Calif.	9H-6C&D	Term-w g	3/13/45	Bristol, Colo.
4385.		Ichiro		"	M	1/17/16	S	C	---	MeAC	9/18/42	Livingston, Calif.	---	Ind-Emp.	12/6/43	Rocky Ford, Colo.
---		Nobuko (Married - IBA, Hayao)														
4386.		Saburo		"	M	1/20/21	S	C	---	MeAC	9/18/42	Livingston, Calif.	---	Ind-Educ.	1/15/44	Chicago, Ill.
4387.		Shiro		"	M	6/16/26	S	C	---	MeAC	9/18/42	Livingston, Calif.	---	Ind-Empl.	1/31/44	Bristol, Colo.
---	MINABE	Kenji (See TAKAHASHI, Seichiro)														
4388.	MINAKATA	Mune		2478	F	7/7/93	W	A	4147046	T-Jerome	6/20/44	Loomis, Calif.	8E-7D	Term-w g	4/5/45	Bridgeton, N. J.
4389.		George	Yoshikazu	"	M	5/5/25	S	C	---	T-Jerome	6/20/44	Loomis, Calif.	8E-7D	Term-w g	2/14/45	Bridgeton, N. J.
4390.		Susie		"	F	7/8/27	S	C	---	T-Jerome	6/20/44	Loomis, Calif.	8E-7D	Term-w g	4/5/45	Bridgeton, N. J.
4391.		Calvin		"	M	7/8/31	S	C	---	T-Jerome	6/20/44	Loomis, Calif.	8E-7D	Term-w g	4/5/45	Bridgeton, N. J.
4392.	MINAMOTO	Matakichi		8485	M	10/23/77	D	A	5417840	MeAC	9/18/42	Winton, Calif.	---	T-S	5/18/44	Tule Lake, Calif.
4393.	MINAMI	Fusaichi		1869	M	5/5/81	M	A	5011685	MeAC	9/16/42	Ceres, Calif.	12E-11A	Term-w g	9/14/45	Walnut Grove, Calif.
4394.		Jiyuki		"	F	11/21/95	M	A	5011712	MeAC	9/16/42	Ceres, Calif.	12E-11A	Term-w g	9/14/45	Walnut Grove, Calif.
4395.	MANAMI	Umetaro		8424	M	12/2/70	S	A	2481548	MeAC	9/16/42	Crows Landing, Calif.	---	T-S	5/18/44	Tule Lake, Calif.
4396.	MINATO	Rikiye		8848	M	3/3/92	S	A	4395551	SAAC	9/21/42	Los Angeles, Calif.	11G-3C	Term-w g	2/9/45	Los Angeles, Calif.
4397.	MINEKAWA	Yoshizo		30910	M	11/4/90	S	A	4301812	MeAC	9/5/42	Woodland, Calif.	8B-12A	Term-w g	9/22/45	Sacramento, Calif.
4398.	MINEMURA	Goro		20431	M	12/30/77	S	A	5847074	MeAC	9/16/42	Colusa, Calif.	9E-12E	Term-w g	10/2/45	Colusa, Calif.
4399.	MINOWA	Tachiu		30904	M	5/15/84	W	A	2798034	MeAC	9/5/42	Sacramento, Calif.	8C-9A	Term-w g	10/6/45	Woodland, Calif.
4400.	MISAWA	Minoru		28986	M	1/15/86	M	A	2290877	MeAC	9/9/42	Ross, Calif.	11F-3E	Term-w g	10/2/45	San Francisco, Calif.
4401.	MITANI	Giichiro		18068	M	4/4/97	M	A	4851787	SAAC	9/25/42	Los Angeles, Calif.	11H-3F	Term-w g	8/29/45	New York, New York
4402.		Cecille	Shizue	"	F	4/15/03	M	A	5580428	SAAC	9/25/42	Los Angeles, Calif.	11H-3F	Term-w g	8/29/45	New York, New York
4403.		Tsu		"	F	12/29/78	W	A	5580535	SAAC	9/25/42	Los Angeles, Calif.	---	D	8/7/44	
4404.	SAKIMOTO	Emi Amy(Married	SAKIMOTO, Jimmy)	18068	F	3/19/17	S	C	---	SAAC	9/25/42	Los Angeles, Calif.	---	Ind-Invit.	10/3/44	Brigham City, Utah
4405.	MITANI	Arthur		18068	M	6/26/19	S	C	---	SAAC	9/25/42	Los Angeles, Calif.	---	Ind-Emp.	4/29/43	Butte, Montana
4406.	MITANI	Shunzo		982	M	12/15/86	S	A	5783301	T-Manzanar	1/30/43	Los Angeles, Calif.	---	Ind-Emp.	5/8/43	Camp Savage, Minn.
4407.	MITOBE	Tokuo		8340	M	9/9/84	M	A	5051770	MeAC	9/16/42	Livingston, Calif.	9H-1E	Term-w g	9/8/45	Livingston, Calif.
4408.		Elizabeth	Lizzie	"	F	3/31/27	S	C	---	MeAC	9/16/42	Livingston, Calif.	9H-1E	Term-w g	9/8/45	Livingston, Calif.
4409.		Nobu		"	F	7/11/30	S	C	---	MeAC	9/16/42	Livingston, Calif.	9H-1E	Term-w g	9/8/45	Livingston, Calif.
4410.		Roy	Kaname	"	M	4/4/24	S	C	---	MeAC	9/16/42	Livingston, Calif.	---	IND-A.F.	7/13/43	Ft. Logan, Colo.
4411.		Kiyoshi		"	M	7/19/19	S	C	---	MeAC	8/27/42	Livingston, Calif.	---	Ind-Invit.	3/25/43	Denver, Colo.
4412.	MITSUDA	Minoru		1899	M	3/25/88	S	A	5221221	MeAC	9/17/42	Turlock, Calif.	11E-7B	Term-w g	4/23/45	Fresno, Calif.
4413.	MITOMO	Curashi		28721	M	6/8/21	S	C	---	MeAC	8/27/42	Angwin, Calif.	---	~~Ind~~-T-Topaz	3/8/43	Topaz, Utah

NO.	NAME		OTHER NAME	FAMILY NUMBER	SEX	DATE OF BIRTH	MARITAL STATUS	CIT.	ALIEN REGIS. NO.	TYPE OF ORIGINAL ENTRY	DATE OF ORIGINAL ENTRY	PRE-EVACUATION ADDRESS	CENTER ADDRESS	TYPE OF FINAL DEPARTURE	DATE OF FINAL DEPARTURE	DESTINATION OF FINAL DEPARTURE
4404.	MITSUI	Darlene	Sadayo	24478	F	5/27/38	S	C	---	T-Jerome	6/20/44	Loomis, Calif.	---	Ind-Invit.	10/18/44	Seridgeton, N.J.
4405.		Marjorie	Teruye	"	F	11/22/35	S	C	---	T-Jerome	6/20/44	Loomis, Calif.	---	Ind-Invit.	10/18/44	Seridgeton, N.J.
4406.		Sasuke		"	M	9/20/77	S	A	5020761	T-Jerome	6/20/44	Loomis, Calif.	---	Ind-Invit.	10/18/44	Seridgeton, N.J.
4407.		Shigeyo		"	F	2/11/17	S	C	---	T-Jerome	6/20/44	Loomis, Calif.	---	Ind-Invit.	10/18/44	Seridgeton, N.J.
4408.	MITSUNAGA	Alexander	Masami	8458	M	12/20/11	S	C	---	SEAS-MeAC	11/9/42	Turlock, Calif.	---	Ind-Invit.	8/23/43	Detroit, Mich.
4409.	MIURA	Tatsujiro	Charles	8351	M	2/25/81	W	A	2806904	MeAC	9/18/42	Livingston, Calif.	10H-9D	Term-w g	5/30/45	Colorado Springs, Colo.
4410.		Eddie	Jiro	"	M	9/26/24	S	C	---	MeAC	8/27/42	Livingston, Calif.	---	Ind-Emp.	7/27/43	Chicago, Ill.
4411.		Josephine	Fumiko	"	F	12/1/19	S	C	---	MeAC	9/18/42	Livingston, Calif.	---	Ind-Emp.	7/20/43	Denver, Colo.
4412.		William	Ichiro	"	M	3/28/23	S	C	---	MeAC	9/18/42	Livingston, Calif.	---	Ind-Emp.	3/14/44	Colorado Springs, Colo.
4413.	MIURA	Fukuichi		20435	M	7/3/99	M	A	2313097	MeAC	9/8/42	Yuba City, Calif.	8E-11B	Term-w g	10/15/45	Sacramento, Calif.
4414.		Chiyoko		"	F	3/15/04	M	A	2313098	MeAC	9/8/42	Yuba City, Calif.	8E-11B	Term-w g	10/15/45	Sacramento, Calif.
4415.		Takashi		"	M	2/28/27	S	A	5852350	MeAC	9/8/42	Yuba City, Calif.	8E-11B	Term-w g	10/15/45	Sacramento, Calif.
4416.		Sadako		"	F	12/4/30	S	C	---	MeAC	9/8/42	Yuba City, Calif.	8E-11B	Term-w g	10/15/45	Sacramento, Calif.
4417.		Tamotsu		"	M	9/31/32	S	C	---	MeAC	9/8/42	Yuba City, Calif.	8E-11B	Term-w g	10/15/45	Sacramento, Calif.
4418.		Yoko		"	F	12/3/34	S	C	---	MeAC	9/8/42	Yuba City, Calif.	8E-11B	Term-w g	10/15/45	Sacramento, Calif.
4419.		Kasunobu		"	M	9/20/36	S	C	---	MeAC	9/8/42	Yuba City, Calif.	8E-11B	Term-w g	10/15/45	Sacramento, Calif.
4420.	MIURA	Hiroshi	Percy	28156	M	11/9/06	M	C	---	T-Tule	9/15/43	Sacramento, Calif.	---	Ind-Emp.	6/23/44	Onteno, Oregon
4421.		Natsuko		"	F	2/5/11	M	C	---	T-Tule	9/15/43	Sacramento, Calif.	9K-6D	Term-w g	10/6/45	Ontario, Oregon
4422.		Masahiro	Edward	"	M	12/23/35	S	C	---	T-Tule	9/15/43	Sacramento, Calif.	9K-6D	Term-w g	10/6/45	Ontario, Oregon
4423.		Shoji	Gary	"	M	1/2/44	S	C	---	B	1/2/44	---	9K-6D	Term-w g	10/6/45	Ontario, Oregon
4424.	MIURA	Homiko		30878	F	9/10/22	S	C	---	MeAC	9/5/42	Esparto, Calif.	8E-4C&D	Term-w g	9/18/45	Sacramento, Calif.
4425.		Kiyoko		"	F	1/18/25	S	C	---	MeAC	9/5/42	Esparto, Calif.	8E-4C&D	Term-w g	6/22/45	Kansas City, Mo.
4426.		Marna		"	F	10/5/26	S	C	---	MeAC	9/5/42	Esparto, Calif.	8E-	Ind-Invit.	9/26/44	Minneapolis, Minn.
4427.		Mey		"	F	9/23/28	S	C	---	MeAC	9/5/42	Esparto, Calif.	8E-4C&D	Term-w g	9/18/45	Sacramento, Calif.
4428.		Oshie		"	F	12/20/96	M	A	2479417	MeAC	9/5/42	Esparto, Calif.	8E-4C&D	Term-w g	9/18/45	Sacramento, Calif.
4429.		Sam	Susumu	"	M	8/28/18	S	C	---	MeAC	9/5/42	Esparto, Calif.	8E-4C&D	Term-w g	5/8/45	Denver, Colorado
4430.		Jack	Yuwao	"	M	7/27/31	S	C	---	MeAC	9/5/42	Esparto, Calif.	8E-4C&D	Term-w g	9/18/45	Sacramento, Calif.
4431.		Roy	Sumine	"	M	12/5/89	M	A	5870738	P-Santa Fe	7/26/44	Winters, Calif.	8E-4C&D	Term-w g	9/18/45	Sacramento, Calif.
4432.	MIURA	Suzuko	Sue	9070	F	2/3/11	M	C	---	T-Manz	1/27/43	Terminal Is., Calif.	11E-8F	Ind-Invit.	7/9/43	Denver, Colo.
4433.		Yasuto		"	M	11/18/05	M	C	---	SAAC	9/24/42	Terminal Is., Calif.	---	Ind-Invit.	7/9/43	Denver, Colo.
4433-A	MIURA	YASUO		"	M	2-1-33	S	C		T-MANZ	1-29-43	" " "		IND-JN FAM	"	"
4434.	MIYA	Tamotsu		17999	M	1/16/19	S	C	---	SAAC	9/28/42	Los Angeles, Calif.	---	Ind-Emp.	4/6/43	Boulder, Colo.
4435.	MIYA	Katsunosuke		24803	M	3/12/79	M	A	2201949	T-Jerome	6/20/44	Hanford, Calif.	7H-5E	Term-w g	5/12/45	Hanford, Calif.
4436.		Harue		"	F	4/11/92	M	A	2201950	T-Jerome	6/20/44	Hanford, Calif.	7H-5E	Term-w g	5/12/45	Hanford, Calif.
4437.		Harry	Shiro	"	M	4/23/25	S	C	---	T-Jerome	6/20/44	Hanford, Calif.	7H-5E	Term-w g	1/4/45	St. Louis, Mo.
4438.		Frank	Shogo	"	M	5/28/27	S	C	---	T-Jerome	6/20/44	Hanford, Calif.	7H-5E	Term-w g	2/29/45	Kansas City, Mo.
4439.	MIYABAYASHI	Masao		18048	M	4/26/89	S	A	3547899	SAAC	9/19/42	Los Angeles, Calif.	10H-1E	Term-w g	9/1/45	Chicago, Ill.
4440.	SOTOMURA	Fumiko		"	F	1/8/29	S	C	---	SAAC	9/19/42	Los Angeles, Calif.	10H-1E	Term-w g	6/12/45	Chicago, Ill.
4441.	MIYAGAWA	Kumao		32755	M	2/20/01	S	A	2525248	MeAC	9/18/42	Walnut Grove, Calif.	7E-6B	Term-w g	3/17/45	Walla Walla, Wash.
4442.	MIYAGAWA	Donald	Takeshi	8434	M	11/24/42	S	C	---	B	11/24/42	---	---	T-S	9/16/43	Tule Lake, Calif.
4443.		Norma	Haruko	"	F	4/17/40	S	C	---	MeAC	9/3/42	Cortez, Calif.	---	T-S	9/16/43	Tule Lake, Calif.
4444.		Kiyoshi		"	M	3/26/17	M	C	---	MeAC	9/3/42	Cortez, Calif.	---	T-S	9/16/43	Tule Lake, Calif.
4445.		Mary	Kimiyo	"	F	12/29/22	M	C	---	MeAC	9/3/42	Cortez, Calif.	---	T-S	9/16/43	Tule Lake, Calif.
4446.		Richard	Kazuo	"	M	7/25/41	S	C	---	MeAC	9/3/42	Cortez, Calif.	---	T-S	9/16/43	Tule Lake, Calif.
4447.	MIYAHARA	James	Taishi	18133	M	1/6/06	M	C	---	SAAC	9/27/42	Los Angeles, Calif.	---	Ind-Emp.	3/30/43	Laramie, Wyo.
4448.		Jon Yo	Yasushi	"	M	8/8/41	S	C	---	SAAC	9/27/42	Los Angeles, Calif.	---	Ind-Jn.Fam.	4/17/43	Denver, Colo.
4449.		May	Satsuki	"	F	5/11/12	M	C	---	SAAC	9/27/42	Los Angeles, Calif.	---	Ind-Emp.	4/17/43	Denver, Colo.
4450.	MIYAHARA	Betty	Kuniko	18049	F	12/30/30	S	C	---	SAAC	9/26/42	Los Angeles, Calif.	---	Ind-Invit.	1/15/44	Cincinnatti, Ohio
4451.		Joseph	Tooru	"	M	2/17/97	M	A	1484890	SAAC	9/26/42	Los Angeles, Calif.	---	Ind-Invit.	1/15/44	Cincinnati, Ohio
4452.		Lawrence	Noriyuki	"	M	2/5/31	S	C	---	SAAC	9/26/42	Los Angeles, Calif.	---	Ind.Jn.Fam.	1/15/44	Cincinnati, Ohio
4453.		Leland	Yoshinori	"	M	8/23/32	S	C	---	SAAC	9/26/42	Los Angeles, Calif.	---	Ind.Jn.Fam.	1/15/44	Cincinnati, Ohio
4454.		Lorraine	Reiko	"	F	10/7/29	S	C	---	SAAC	9/26/42	Los Angeles, Calif.	---	Ind.Jn.Fam.	1/15/44	Cincinnati, Ohio
4455.		Yoshiko		"	F	12/9/08	M	C	---	SAAC	9/26/42	Los Angeles, Calif.	---	Ind.Jn.Fam.	1/15/44	Cincinnati, Ohio

NO.	NAME		OTHER NAME	FAMILY NUMBER	SEX	DATE OF BIRTH	MARITAL STATUS	CIT.	ALIEN REGIS. NO.	TYPE OF ORIGINAL ENTRY	DATE OF ORIGINAL ENTRY	PRE-EVACUATION ADDRESS	CENTER ADDRESS	TYPE OF FINAL DEPARTURE	DATE OF FINAL DEPARTURE	DESTINATION OF FINAL DEPARTURE
4455.	A MIYAHARA	Dorothy	Etsuko	27729	F	4/20/25	S	C	---	T-Tule	9/22/43	Sacramento, Calif.		Ind-Invit	6/3/44	Cleveland, Ohio
4456.		Setsuko		"	F	2/23/00	M	A	5543891 9	T-Tule	9/22/43	Sacramento, Calif.	9L-2B	Term-w g	9/5/45	Denver, Colo.
4457.		Helen	Kimiko	"	F	10/8/27	S	C	---	T-Tule	9/22/43	Sacramento, Calif.	9L-2B	Term-w g	6/11/45	Cleveland, Ohio
4458.		Florence	Chizuko	"	F	9/10/29	S	C	---	T-Tule	9/22/43	Sacramento, Calif.	9L-2B	Term-w g	8/27/45	Denver, Colo.
4459.		Richard	Yasuo	"	M	1/1/37	S	C	---	T-Tule	9/22/43	Sacramento, Calif.	9L-2B	Term-w g	8/27/45	Denver, Colo.
4460.		Ben		"	M	8/14/21	S	C	---	T-Tule	8/4/44	Sacramento, Calif.	9L-2B	Term-w g	9/5/45	Denver, Colo.
4461.	MIYAHARA	Sanmatsu		8303	M	2/21/76	W	A	5685478	MeAC	9/18/42	Livingston, Calif.	9B-7A	Term-w g	10/2/45	Livingston, Calif.
4462.	MIYAHARA	Taisaburo		20822	M	9/29/01	S	C	---	MeAC	9/16/42	Robbins, Calif.		Ind-Empl	3/30/45	Bridgeton, N.J.
4463.	MIYAI	Kusunosuke		28123	M	1/25/78	M	A	2857096	T-Tule	9/15/43	Sacramento, Calif.	6F-10E	Term-w g	6/25/45	Sacramento, Calif.
4464.		Sumie		"	F	3/16/86	M	A	3058108	T-Tule	9/15/43	Sacramento, Calif.	6F-10E	Term-w g	6/25/45	Sacramento, Calif.
4465.		George	Kiyoshi	"	M	1/23/16	S	C	---	T-Tule	9/15/43	Sacramento, Calif.	6F-10E	Term-w g	7/26/45	Denver, Colo.
4466.		Ben		"	M	11/14/23	S	C	---	T-Tule	9/15/43	Sacramento, Calif.	6F-10E	Term-w g	6/25/45	Sacramento, Calif.
----		Hannah	Hanako (Married MORI, Yasuo)													
4467.	MIYAJI	Mary	Mariko	9202	F	8/23/13	M	C	---	T-Poston	5/30/44	Los Angeles, Calif.		Ind-Invit	8/23/44	Chicago, Ill.
4468.		Joyce	Keiko	"	F	10/5/43	S	C	---	T-Poston	5/30/44	Born Poston		Ind-Invit	8/22/44	Chicago, Ill.
4469.		Harry	Katsuya	"	M	3/22/42	S	C	---	T-Poston	5/30/44	Los Angeles, Calif.		Ind-Invit	8/22/44	Chicago, Ill.
4470.	MIYAKAWA	Hirokichi		8762	M	12/25/78	W	A	2910298	SAAC	9/19/42	Los Angeles, Calif.	6F-4C	Term-w g	2/26/45	Denver, Colo.
4471.		Hiro		"	M	12/9/15	S	C	---	SAAC	9/19/42	Los Angeles, Calif.		Ind-Empl	10/8/42	Denver, Colo.
4472.		Toshi		"	F	10/21/18	S	C	---	SAAC	9/19/42	Los Angeles, Calif.		Ind-Invit	4/20/43	Denver, Colo.
4473.		Sachi		"	F	3/26/21	S	C	---	SAAC	9/19/42	Los Angeles, Calif.		Ind-Empl	10/16/42	Lamar, Colo.
----	MIYAKAWA	Rinko (See NINOMIYA, Kimi)														
4474.	MIYAKE	Hidekichi		8343	M	4/8/82	M	A	2277012	MeAC	9/18/42	Atwater, Calif.	10H-11A	Term-w g	1/21/45	Atwater, Calif.
4475.		Misu		"	F	2/25/78	M	A	2277013	MeAC	9/18/42	Atwater, Calif.	10H-11A	Term-w g	1/21/45	Atwater, Calif.
4476.	MIYAKE	Kimie		8343	F	12/4/13	M	C	---	MeAC	9/18/42	Atwater, Calif.	10H-11C	Term-w g	1/21/45	Atwater, Calif.
4477.		Norita	Robert	"	M	6/14/37	S	C	---	MeAC	9/18/42	Atwater, Calif.	10H-11C	Term-w g	1/21/45	Atwater, Calif.
4478.		Sachiko	Margaret	"	F	6/9/39	S	C	---	MeAC	9/18/42	Atwater, Calif.	10H-11C	Term-w g	1/21/45	Atwater, Calif.
4479.		Satoru	George	"	M	7/10/09	M	C	---	MeAC	9/18/42	Atwater, Calif.		Ind-AF	6/4/43	Fort Logan, Colo.
4480.	MIYAKE	Evelyn	Etsuko	H-82	F	11/15/21	M	C	---	T-Jerome	6/20/44	Honolulu	6F-10B	Term-w g	9/10/45	Kawai, Hawaii
4481.	MIYAKE	Iwajiro		8744	M	4/24/89	M	A	4286990	SAAC	9/19/42	Los Angeles, Calif.	7G-10C	Term-w g	9/23/45	Los Angeles, Calif.
4482.	MIYAKE	Tsukiko		8479	F	6/4/25	S	C	---	MeAC	9/16/42	Winston, Calif.		Ind-Invit	2/5/44	Cleveland, Ohio
4483.		Shiro		"	M	12/30/84	M	A	5473152	MeAC	9/16/42	Winston, Calif.	9H-12B	Term-w g	1/16/45	Livingston, Calif.
4484.		Kiyoko		"	F	7/13/98	M	A	5473151	MeAC	9/16/42	Winston, Calif.	9H-12B	Term-w g	5/2/45	Winton, Calif.
4485.		Misora		"	F	1/16/27-	S	C	---	MeAC	9/16/42	Winston, Calif.		Ind-Invit	8/28/44	Cleveland, Ohio
4486.		Mizuho		"	M	11/22/28	S	C	---	MeAC	9/16/42	Winston, Calif.	9H-12B	Term-w g	5/2/45	Winton, Calif.
4487.		Makoto		"	M	4/16/30	S	C	---	MeAC	9/16/42	Cressey, Calif.	9H-12B	Term-w g	5/2/45	Winton, Calif.
4488.		Asako		"	M	1/19/22	S	C	---	MeAC	9/16/42	Winston, Calif.		Ind-Empl	4/21/43	Rockyford, Colo.
4489.		Natsuko		"	F	1/16/21	S	C	---	MeAC	9/16/42	Winston, Calif		Ind-Empl	4/8/43	Rockyford, Colo.
4490.		Hoshiko		"	F	7/23/23	S	C	---	MeAC	9/16/42	Cressey, Calif.		Ind-Invit	2/5/44	Cleveland, Ohio
4491.	MIYAE	Toramatsu		17972	M	1/17/85	M	A	2369354	SAAC	9/24/42	Los Angeles, Calif.	8K-9D	Term-w g	4/25/45	Los Angeles, Calif.
4492.		Kotome		"	F	10/22/90	M	A	5850988	SAAC	9/24/42	Los Angeles, Calif.	8K-9D	Term-w g	4/25/45	Los Angeles, Calif.
4493.		Peter	Yasuhei	"	M	8/30/13	S	A	2869855	I-Hillcre-st	11/6/43	Los Angeles, Calif.	8K-9D	Term-w g	4/25/45	Los Angeles, Calif.
4495.		Mirry		"	F	6/29/21	S	C	---	SAAC	9/24/42	Los Angeles, Calif.		Ind-Invit	5/11/43	Chicago, Ill.
4496.		Shinpei		"	M	7/27/18	M	C	---	SAAC	9/24/42	Los Angeles, Calif.		Ind-Empl	8/5/43	Granada, Colo.
4497.		Masako	Rosemary (Nee Kiguchi)		F	1/14/19	M	C	---	SAAC	9/19/42	Los Angeles, Calif.	8K-1E	Term-w g	5/4/45	New York, N. Y.
4498.	MIYAMA	Masaru	Richard	39396	M	9/17/06	M	C	---	T-Tule	12/17/44	Marysville, Calif.	6G-6F	Term-w g	6/12/45	Cincinnati, Ohio
4499.		Mary	Fumiye	"	F	5/17/19	M	C	---	MeAC	9/3/42	Marysville, Calif.	6G-6F	Term-w g	6/12/45	Cincinnati, Ohio
4500.	MIYAMA	Mary	Sachie	1862	F	3/13/42	S	C	---	MeAC	8/27/42	Lodi, Calif.	6H-4F	Term-w g	3/13/45	Rockyford, Colo.
4501.		Masao	George	"	M	9/10/17	M	C	---	MeAC	8/27/42	Lodi, Calif.	6H-4F	Term-w g	3/13/45	Rockyford, Colo.
4502.		Sakae		"	F	6/22/23	M	C	---	MeAC	8/27/42	Lodi, Calif.	6H-4F	Term-w g	3/13/45	Rockyford, Colo.
4503.		Iwao		"	M	2/21/44	S	C	---	B	2/21/44	-----	6H-4F	Term-w g	3/13/45	Rockyford, Colo.
4505.	MIYAMOTO	Kayo		37212	F	4/27/88	W	A	2809524	T-Tule	9/15/43	Clarksburg, Calif.	9H-9A	Term-w g	9/17/45	Washington, D. C.
4506.	MIYAMOTO	Kiyokazu		9321	M	11/4/06	M	A	1369855	SAAC	10/29/42	Los Angeles, Calif.	11H-10A	Term-w g	2/9/45	Waterbury, Conn.
4507.		Miyeko		"	F	11/16/13	M	C	---	SAAC	9/30/42	Los Angeles, Calif.		Ind-Empl	3/4/43	Denver, Colo.

NO.	NAME		OTHER NAME	FAMILY NUMBER	SEX	DATE OF BIRTH	MARITAL STATUS	CIT.	ALIEN REGIS. NO.	TYPE OF ORIGINAL ENTRY	DATE OF ORIGINAL ENTRY	PRE-EVACUATION ADDRESS	CENTER ADDRESS	TYPE OF FINAL DEPARTURE	DATE OF FINAL DEPARTURE	DESTINATION OF FINAL DEPARTURE
4508.	MIYAMOTO	Katsujiro		22535	M	4/23/75	S	A	2292423	T-Mt. Mt.	12/13/44	San Francisco, Calif.	11B-9E	Term-w g	6/25/45	San Francisco, Calif.
4509.	MIYAMOTO	Hideko	Anita	8472	F	9/14/40	S	C	---	MeAC	9/3/42	Turlock, Calif.	7G-2D	Ind-JnFam	5/1/43	Wiley, Colo.
4510.		Kaname	Ben	"	M	7/5/14	M	C	---	MeAC	9/3/42	Turlock, Calif.		Ind-Empl	2/26/43	Wiley, Colo.
4511.		Yoshiko		"	F	8/4/20	M	C	---	MeAC	9/3/42	Turlock, Calif.		Ind-Empl	5/1/43	Wiley, Colo.
4512.		Michiko	Betty Lou	"	F	11/12/41	S	C	---	MeAC	9/3/42	Turlock, Calif.		Ind-JnFam	5/1/43	Wiley, Colo.
4513.	MIYAMOTO	Ayako		8471	F	9/14/18	M	C	---	MeAC	9/4/42	Turlock, Calif.		Ind-JnFam	1/19/44	Zeeland, Mich.
4514.		Fred	Jun	"	M	6/22/23	S	C	---	MeAC	8/27/42	Turlock, Calif.		Ind-Empl	4/19/43	Rock Springs, Ill.
4515.		Fumiko	Sally	"	F	9/16/40	S	C	---	MeAC	9/4/42	Turlock, Calif.		Ind-JnFam	1/19/44	Zeeland, Mich.
4516.		Matsuichi		"	M	3/20/85	M	A	2831380	MeAC	9/4/42	Turlock, Calif.		Ind-JnFam	1/19/44	Zeeland, Mich.
4517.		Matsuye	Alice	"	F	11/19/19	S	C	---	MeAC	9/4/42	Turlock, Calif.		Ind-Empl	11/11/43	Grand Rapids, Mich.
4518.		Sada		"	F	7/20/91	M	A	2831381	MeAC	9/4/42	Turlock, Calif.		Ind-JnFam	1/19/44	Zeeland, Mich.
4519.		Kazumie		"	M	4/23/13	M	C	---	MeAC	9/4/42	Turlock, Calif.		Ind-JnFam	1/19/44	Zeeland, Mich.
4520.	MIYAMOTO	Elsie		8971	F	9/24/27	S	C	---	SAAC	9/24/42	Los Angeles, Calif.		Ind-Invit	3/16/44	Grand Junction, Colo.
4521.		Irene		"	F	9/16/25	S	C	---	SAAC	9/24/42	Los Angeles, Calif.		Ind-Invit	3/16/44	Grand Junction, Colo.
4522.		Lee		"	M	3/3/22	S	C	---	SAAC	9/24/42	Los Angeles, Calif.		Ind-Empl	5/8/43	Denver, Colo.
4523.		Shizu		"	F	11/18/03	M	C	---	SAAC	9/24/42	Los Angeles, Calif.		Ind-Invit	3/16/44	Grand Junction, Colo.
4524.		Manzo		"	M	1/9/88	M	A	5489716	P-Santa Fe	11/15/43	Torrance, Calif.		Ind-Invit	3/16/44	Grand Junction, Colo.
4525.	MIYAMOTO	Masao		18257	M	9/27/18	S	C	---	SAAC	9/30/42	Los Angeles, Calif.		Ind-AF	5/7/43	Fort Logan, Colo.
4526.		Takeo	Turk	"	M	7/9/24	S	C	---	SAAC	9/30/42	Los Angeles, Calif.		Ind-Invit	3/13/43	Denver, Colo.
4527.		Tori		"	F	7/3/98	W	A	3398747	SAAC	9/30/42	Los Angeles, Calif.	11B-10C	Term-w g	2/20/45	Washington, D. C.
4528.	MIYAMOTO	Dorothy	Shizu	18014	F	8/17/96	M	C	---	SAAC	9/25/42	Los Angeles, Calif.	6G-2C	Term-w g	5/12/45	Los Angeles, Calif.
4529.		Evelyn	Hisako	"	F	8/25/32	S	C	---	SAAC	9/25/42	Los Angeles, Calif.		Ind-Invit	10/4/43	Milwaukee, Wis.
4530.	SHIGEKUNI	Lillian	Yuriko (Married SHIGEKUNI Tunney)	"	F	12/19/15	M	C	---	SAAC	9/25/42	Los Angeles, Calif.		Ind-Invit	10/4/43	Milwaukee, Wis.
4531.	MIYAMOTO	Philip	Masanoki	"	M	3/28/34	S	C	---	SAAC	9/25/42	Los Angeles, Calif.		Ind-Invit	10/4/43	Milwaukee, Wis.
4532.		Tatsuhiko		"	M	7/29/02	M	A	5890421	SAAC	9/25/42	Los Angeles, Calif.	6G-2C	Term-w g	5/12/45	Los Angeles, Calif.
4533.	MIYAMOTO	Yukio		8988	M	10/29/18	S	C	---	SAAC	9/21/42	Los Angeles, Calif.		Ind-Invit	10/4/43	Cincinnati, Ohio
4534.	MIYAMOTO	Takechi		8939	M	12/12/74	S	A	4825919	SAAC	9/21/42	Los Angeles, Calif.		T-S	9/16/43	Tule Lake, Calif.
4535.	MIYAMOTO	Misuko		30837	F	4/24/40	S	C	---	MeAC	9/5/42	Winters, Calif.		T-S	9/16/43	Tule Lake, Calif.
4536.		Sayuki		"	F	3/28/38	S	C	---	MeAC	9/5/42	Winters, Calif.		T-S	9/16/43	Tule Lake, Calif.
4537.		Toshiko		"	F	9/12/19	M	C	---	MeAC	9/5/42	Winters, Calif.		T-S	9/16/43	Tule Lake, Calif.
4538.		Victor	Masakazu	"	M	12/8/13	M	C	---	MeAC	9/5/42	Winters, Calif.		T-S	9/16/43	Tule Lake, Calif.
4539.	MIYAMOTO	Allen	Tsuneo	17954	M	10/26/43	S	C	---	B	10/26/43	-----		Ind-Invit	3/30/44	Chicago, Ill.
4540.		Toshiko		"	F	9/2/19	M	C	---	T-Gila	9/10/43	Los Angeles, Calif.		Ind-Invit	3/30/44	Chicago, Ill.
4541.	MIYAMOTO	Hideki	Frank	8688	M	7/4/99	M	A	3839407	T-Jerome	6/20/44	Elk Grove, Calif.	9L-2C	Term-w g	6/18/45	Chicago, Ill.
4542.		Joseph		"	M	12/10/26	S	C	---	T-Jerome	6/20/44	Elk Grove, Calif.	9L-2C	Term-w g	6/18/45	Chicago, Ill.
4543.		Alfred	Yutaka	"	M	9/23/38	S	C	---	T-Jerome	6/20/44	Elk Grove, Calif.	9L-2C	Term-w g	6/18/45	Chicago, Ill.
4544.		Aiko		"	F	4/24/04	M	C	---	T-Jerome	6/20/44	Elk Grove, Calif.	9L-2C	Term-w g	5/17/45	Chicago, Ill.
4546.		Yuriko		"	F	1/22/30	S	C	---	T-Jerome	6/20/44	Elk Grove, Calif.	9L-2C	Term-w g	6/18/45	Chicago, Ill.
4547.	MIYANO	Ichitaro		28703	M	7/9/80	M	A	2421705	MeAC	9/9/42	Petaluma, Calif.	11F-1C	Term-w g	4/17/45	Petaluma, Calif.
4548.		Tamino		"	F	11/28/94	M	A	2421704	MeAC	9/9/42	Petaluma, Calif.	11F-1C	D	1/11/45	
4549.		Lily	Misaye	"	F	11/24/23	S	C	---	MeAC	9/9/42	Petaluma, Calif.	11F-1C	Term-w g	4/17/45	Petaluma, Calif.
4550.		Sam	Saburo	"	M	1/29/22	M	C	---	MeAC	9/18/42	Petaluma, Calif.		Ind-Empl	3/31/43	Boulder, Colo.
4551.		Clara Chizuru (nee YAMAGUCHI)		"	F	1/12/22	M	C	---	MeAC	9/18/42	Turlock, Calif.	10B-12B	Term-w g	8/27/45	Turlock, Calif.
4552.		Sandra	Katsumi	"	F	12/28/44	S	C	---	B	12/28/44	-----	10B-12B	Term-w g	8/27/45	Turlock, Calif.
4553.	MIYANO	Jitsuo	John	7733	M	10/23/02	M	C	---	T-Tule	9/15/43	Florin, Calif.	8E-7B	Term-w g	7/17/45	Sacramento, Calif.
4554.		Kiyoko		"	F	1/2/04	M	C	---	T-Tule	9/15/43	Florin, Calif.	8E-7B	Term-w g	9/22/45	Sacramento, Calif.
4555.		Teruko		"	F	10/25/27	S	C	---	T-Tule	9/15/43	Florin, Calif.	8E-7B	Term-w g	9/22/45	Sacramento, Calif.
4556.		Emi	Amy	"	F	11/8/28	S	C	---	T-Tule	9/15/43	Florin, Calif.	8E-7B	Term-w g	9/22/45	Sacramento, Calif.
4557.		Kei		"	M	5/19/30	S	C	---	T-Tule	9/15/43	Florin, Calif.	8E-7B	Term-w g	9/22/45	Sacramento, Calif.
4558.		June		"	M	9/28/37	S	C	---	T-Tule	9/15/43	Florin, Calif.	8E-7B	Term-w g	9/22/45	Sacramento, Calif.
4559.	MIYANO	Toshio	James	28703	M	5/27/15	M	C	---	MeAC	9/9/42	Petaluma, Calif.	11F-2F	Term-w g	4/12/45	Petaluma, Calif.
4560.		Fumiye	Jean	"	F	4/21/17	M	C	---	MeAC	9/9/42	Petaluma, Calif.	11F-2F	Term-w g	4/12/45	Petaluma, Calif.
4561.	MIYAO	Tsutomu		8871	M	7/20/97	M	A	1272608	SAAC	9/21/42	Los Angeles, Calif	12G-3E	Term-w g	10/5/45	Cleveland, Ohio
4562.		Miyuki		"	F	10/21/04	M	A	1382976	SAAC	9/21/42	Los Angeles, Calif.	12G-3E	Term-w g	10/5/45	Cleveland, Ohio
4563.		Lulu	Hideko	"	F	11/17/24	S	C	---	SAAC	9/21/42	Los Angeles, Calif.	12G-3E	Term-w g	6/26/45	Cleveland, Ohio
4564.		Mary	Midori	"	F	12/6/26	S	C	---	SAAC	9/21/42	Los Angeles, Calif.	12G-3E	Term-w g	6/26/45	Cleveland, Ohio
4565.		Jane	Setsuko	"	F	4/5/33	S	C	---	SAAC	9/21/42	Los Angeles, Calif.	12G-3E	Term-w g	10/5/45	Cleveland, Ohio
4566.		Jimmy	Tadashi	"	M	10/27/43	S	C	---	B	10/27/43	-----	12G-3	Term-w g	10/5/45	Cleveland, Ohio

NO.	NAME		OTHER NAME	FAMILY NUMBER	SEX	DATE OF BIRTH	MARITAL STATUS	CIT.	ALIEN REGIS. NO.	TYPE OF ORIGINAL ENTRY	DATE OF ORIGINAL ENTRY	PRE-EVACUATION ADDRESS	CENTER ADDRESS	TYPE OF FINAL DEPARTURE	DATE OF FINAL DEPARTURE	DESTINATION OF FINAL DEPARTURE
4567.	MIYAO	Yukiko		7699	F	5/25/18	M	C	---	T-Tule	9/22/43	Florin, Calif.		Term-w g	4/25/45	Chicago, Ill.
4568.		Sachiko	Mary	"	F	3/7/42	S	C	---	T- Tule	9/22/43	Florin, Calif.		Term-w g	4/25/45	Chicago, Ill.
4569.		Satomi	Martin	"	M	1/5/44	M	C	---	T-Tule	9/22/43	Florin, Calif.		Ind-Empl	1/29/44	Chicago, Ill.
4570.	MIYAO	George	Hiromu	7698	M	1/4/12	M	C	---	T-Jerome	6/20/44	Florin, Calif.		Ind-Invit	6/28/44	Chicago, Ill.
4571.		Masaye		"	F	1/1/17	M	C	---	T-Jerome	6/20/44	Florin, Calif.	7E-7E	Ind-Invit	1/29/45	Sacramento, Calif.
4572.		Osamu		"	M	12/7/39	S	C	---	T-Jerome	6/20/44	Florin, Calif.	7E-7E	Term-w g	1/29/45	Sacramento, Calif.
4573.		Yoshihiro	George	"	M	11/14/37	S	C	---	T-Jerome	6/20/44	Florin, Calif.	7E-7E	Term-w g	1/29/45	Sacramento, Calif.
4574.	MIYAO	Tokumatsu		7698	M	11/19/80	M	A	3279400	T-Jerome	6/20/44	Florin, Calif.	7E-11B	Term-w g	3/27/45	Sacramento, Calif.
4575.		Yae		"	F	2/13/90	M	A	3279396	T-Jerome	6/20/44	Florin, Calif.	7E-11B	Term-w g	3/27/45	Sacramento, Calif.
45--		Maxine	Norie (Married YAMAMOTO, Kaneo)													
4576.		Helene		"	F	6/10/24	S	C	---	T-Jerome	6/20/44	Florin, Calif.	7E-11B	Ind-Invit	10/27/44	Detroit, Mich.
4577.		Irene	Kazuko	"	F	11/1/26	S	C	---	T-Jerome	6/20/44	Florin, Calif.	7E-11B	Term-w g	3/27/45	Sacramento, Calif.
		Haruko Elyse (Nee YAMAJI)		"	F	2/12/17	M	C	---	T-Jerome	10/26/44	Mt View, Calif	Ind Invit		11/24/44	Detroit, Mich.
4578.	MIYASAKA	Soichi		20533	M	11/20/93	S	A	3781616	MeAC	9/3/42	Yuba City, Calif.		Ind-Empl	5/1/43	Denver, Colo.
4579.	MIYASAKI	Ai		6528	F	11/25/93	M	A	3840384	T-Tule	9/22/43	Sacramento, Calif.	9K-7B	Term-w g	8/15/45	Sacramento, Calif.
4580.		Takeshi	Daniel	"	M	12/14/32	S	C	---	T-Tule	9/22/43	Sacramento, Calif.	9K-7B	Term-w g	8/15/45	Sacramento, Calif.
4581.		Jiro		"	M	3/16/88	M	A	2388846	T-Tule	9/22/43	Sacramento, Calif.	9K-7B	Term-Inst	7/22/45	Weimar, Calif.
4582.	KUMAMOTO	Yoshikazu	Stephen	"	M	6/4/37	S	C	---	T-Tule	12/15/43	Sacramento, Calif.		Ind-Invit	10/25/44	Chicago, Ill.
4583.		Fusako		"	F	6/4/37	S	C	---	T-Tule	9/22/43	Sacramento, Calif.		Ind-Invit	8/9/44	Chicago, Ill.
4584.		Setsuko		"	F	1922	S	C	---	T-Tule	9/22/43	Sacramento, Calif.		Ind-InFam	1/15/44	Chicago, Ill.
4585.	MIYASAKI	Gunji		32717	M	5/1/82	M	A	5781806	MeAC	9/5/42	Walnut Grove, Calif.	7F-9A	Term-w g	9/10/45	Walnut Grove, Calif.
4586.		Kamiyo		"	F	9/1/85	M	A	1871180	MeAC	9/5/42	Walnut Grove, Calif.	7F-9A	Term-w g	9/10/45	Walnut Grove, Calif.
4587.		Toshie		"	F	2/2/20	S	C	---	MeAC	9/5/42	Walnut Grove, Calif.	7F-9A	Term-w g	9/10/45	Walnut Grove, Calif.
4588.	MIYASAKI	Lou	Minoru	9609	M	12/28/10	M	C	---	SAAC	10/29/42	Los Angeles, Calif.		Ind-Empl	5/25/43	Milwaukee, Wis.
4589.		Kikuno	Katherine	"	F	6/23/14	M	C	---	SAA	10/29/42	Los Angeles, Calif.	7K-4D	Term-w g	8/6/45	Milwaukee, Wis.
4590.		Blossom	Yoshiko	"	F	11/21/32	S	C	---	SAAC	10/29/42	Los Angeles, Calif.	7K-4D	Term-w g	8/6/45	Milwaukee, Wis.
4591.		Lynne	Hideo	"	M	1/1/34	S	C	---	SAAC	10/29/42	Los Angeles, Calif.	7K-4D	Term-w g	8/6/45	Milwaukee, Wis.
4592.		Lance	Hideyuki	"	M	11/11/43	S	C	---	B	11/11/43	-----	7K-4D	Term-w g	8/6/45	Milwaukee, Wis.
4593.	MIYASAKI	Unsaku		30828	M	4/28/83	S	A	4083330	MeAC	8/27/42	Woodland, Calif.		Ind-Empl	6/3/44	Grand Junction, Colo.
4594.	MIYASAKI	Yukiko		7755	F	1/1/04	W	A	2644382	T-Tule	9/22/43	Sacramento, Calif.	7E-5D	Term-w g	10/5/45	Sacramento, Calif.
4595.		Isamu	Sam	"	M	10/12/25	S	C	---	T-Tule	9/22/43	Sacramento, Calif.	7E-5D	Term-w g	7/19/45	Sidney, Nebraska
4596.		Tom		"	M	5/25/24	S	C	---	T-Tule	9/22/43	Sacramento, Calif		Ind-Empl	2/17/44	Julesburg, Colo.
4597.	MIYASAKO	Waichi		30307	M	3/8/83	M	A	2832952	MeAC	9/5/42	Chico, Calif.	8E-7F	Term-w g	5/23/45	Pueblo, Colo.
4598.		Kiyo		"	F	3/4/83	M	A	2832851	MeAC	9/5/42	Chico, Calif.	8E-7F	Term-w g	5/23/45	Pueblo, Colo.
4599.	MIYASHINA	Seitaro	Sam	1831	M	11/4/78	M	A	2629233	MeAC	9/16/42	Modesto, Calif.	6H-3B	Term-w g	10/8/45	Denver, Colo.
4600.		Mary	Fumiko	"	F	12/24/28	S	C	---	MeAC	9/16/42	Modesto, Calif.	6H-3B	Term-w g	9/10/45	Merced, Calif.
4601.		Kazuo	Ernest	"	M	4/4/27	S	C	---	MeAC	9/16/42	Modesto, Calif.	6H-3B	Term-w g	5/26/45	Denver, Colo.
4602.		Takashi	Arthur	"	M	1/5/31	S	C	---	MeAC	9/16/42	Modesto, Calif.	6H-3B	Term-w g	9/4/45	Denver, Colo.
4603.		Yukiko	Janice	"	F	1/28/37	S	C	---	MeAC	9/16/42	Modesto, Calif.	6H-3B	Term-w g	10/8/45	Denver, Colo.
4604.		Setsuko	Evelyn	"	F	6/28/25	S	C	---	MeAC	9/16/42	Modesto, Calif.		Ind-Empl	11/29/44	Rockyford, Colo.
4605.		James	Isamu	"	M	12/24/23	S	C	---	MeAC	9/16/42	Modesto, Calif.		Ind-AF	10/23/44	Fort Logan, Colo.
4606.	MIYASHINA	Kazuo	Mikio	2064	M	5/26/17	S	C	---	MeAC	9/16/42	Colusa, Calif		Ind-Invit	3/15/43	Denver, Colo.
4607.		Miko	Kiyonoma	"	M	11/27/23	S	C	---	MeAC	9/18/42	Colusa, Calif.		Ind-Empl	4/22/43	Denver, Colo.
4608.		Tome		"	F	3/13/96	W	A	1892138	MeAC	9/16/42	Colusa, Calif.	9E-6F	Term-w g	8/4/45	Chicago, Ill.
4609.		Masao		"	M	1/16/19	S	C	---	MeAC	9/18/42	Colusa, Calif.		Ind-Empl	4/23/43	Glencoe, Ill.
4610.		Tsukane		"	M	10/5/21	S	C	---	MeAC	9/16/42	Colusa, Calif.		Ind-Empl	4/23/43	Denver, Colo.
4611.	MIYOSHI	Chiyoko		1929	F	5/10/82	M	A	2732313	MeAC	9/17/42	San Francisco, Calif.		Ind-Invit	8/30/43	Denver, Colo.
4612.		Kanso		"	M	6/2/19	S	C	---	MeAC	9/17/42	San Francisco, Calif.		Ind-Empl	8/29/43	Denver, Colo.
4613.	MIYOSHI	Frank	Misomu	18163	M	9/1/89	W	A	4492581	SAAC	9/27/42	Los Angeles, Calif.	12K-3F	Term-w g	4/3/45	Boston, Mass.
4614.		Augustus	Eichi	"	M	8/16/32	S	C	---	SAAC	9/27/42	Los Angeles, Calif.	12K-3F	Term-w g	4/3/45	Boston, Mass.
4615.		May	Kiyoko	"	F	1/21/32	S	C	---	SAAC	9/27/42	Los Angeles, Calif.	12K-3F	Term-w g	4/3/45	Boston, Mass.
4616.	MIYOSHI	Hachiro		39378	M	12/25/90	W	A	1997058	T-Tule	9/15/43	Marysville, Calif.	12B-5D	Term-w g	3/1/45	Chicago, Ill.
4617.		Bob	Yoshiaki	"	M	1924	S	C	---	T-Tule	9/15/43	Marysville, Calif.		Ind-Empl	3/10/44	Wiggin, Colo.
4618.		George	Joe	"	M	1922	S	C	---	T-Tule	9/15/43	Marysville, Calif.		Ind-Educ	11/22/43	Ann Arbor, Mich.

NO.	NAME		OTHER NAME	FAMILY NUMBER	SEX	DATE OF BIRTH	MARITAL STATUS	CIT.	ALIEN REGIS. NO.	TYPE OF ORIGINAL ENTRY	DATE OF ORIGINAL ENTRY	PRE-EVACUATION ADDRESS	CENTER ADDRESS	TYPE OF FINAL DEPARTURE	DATE OF FINAL DEPARTURE	DESTINATION OF FINAL DEPARTURE
4619.	MIZOUE	Misaye		6489	F	12/5/99	M	A	2757353	T-Tule	9/15/43	Sacramento, Calif.	---	Ind-Invit.	4/5/44	Denver, Colo.
4620.		Jonny	Kazuo	"	M	2/18/27	S	C	---	T-Tule	9/15/43	Sacramento, Calif.	---	Ind.Jn.Fam.	5/19/44	Denver, Colo.
4621.		Yoshie		"	F	11/21/30	S	C	---	T-Tule	9/15/43	Sacramento, Calif.	---	Ind.Jn.Fam.	5/19/44	Denver, Colo.
4622.		Marie	Mariye	"	F	2/24/35	S	C	---	T-Tule	9/15/43	Sacramento, Calif;	---	Ind-Jn.Fam.	4/5/44	Denver, Colo.
4623.		Carol	Kaoru	"	F	10/3/37	S	C	---	T-Tule	9/15/43	Sacramento, Calif.	---	Ind-Jn.Fam.	4/5/44	Denver, Colo.
4624.		Harry	Kakubei	"	M	4/11/89	M	A	2472381	T-Tule	9/15/43	Sacramento, Calif.	---	Ind-Jn.Fam.	4/5/44	Denver, Colo.
4625.		Sadako		"	F	9/11/22	S	C	---	T-Tule	9/15/43	Sacramento, Calif.	---	Ind-Invit.	10/11/43	Chicago, Ill.
4626.	MIZOTA	Kangoro		11050	M	11/22/71	W	A	3099493	T-Jerome	6/20/44	Long Beach, Calif.	12K-2B	Term-w g	8/10/45	Las Animas, Colo.
4627.		Kenji	Frank	"	M	7/14/04	M	A	3099495	T-Jerome	6/20/44	Long Beach, Calif.	12K-2B	Term-w g	3/20/45	Las Animas, Colo.
4628.		Yoshiko	Doris	"	F	5/7/43	S	C	---	T-Jerome	6/20/44	Long Beach, Calif.	12K-2B	Term-w g	8/10/45	Las Animas, Colo.
4629.		Sachiko	Ruth	"	F	6/23/41	S	C	---	T-Jerome	6/20/44	Long Beach, Calif.	12K-2B	Term-w g	8/10/45	Las Animas, Colo.
4630.		Dan	Minoru	"	M	2/2/40	S	C	---	T-Jerome	6/20/44	Long Beach, Calif.	12K-2B	Term-w g	8/10/45	Las Animas, Colo.
4631.		Shigeko	Mary	"	F	7/4/16	M	C	---	T-Jerome	6/20/44	Long Beach, Calif.	12K-2B	Term-w g	8/10/45	Las Animas, Colo.
4632.		Gladys	Hiroko	"	F	12/8/44	S	C	---	B	12/8/44	---	12K-2B	Term-w g	8/10/45	Las Animas, Colo.
4633.	MIZOTE	John	Kataru	16148	M	3/5/89	M	A	3311266	T-Jerome	6/20/44	Portland, Ore.	12K-9F	Term-w g	6/14/45	Denver, Colo.
4634.		Kazumi		"	F	11/18/99	M	A	2371810	T-Jerome	6/20/44	Portland, Ore.	12K-9F	Term-w g	6/14/45	Denver, Colo.
4635.	MIZUHARA	Eugene	Katsutaro	8978	M	12/15/04	M	C	---	SAAC	9/24/42	Los Angeles, Calif.	9L-10E	Term-w g	4/24/45	Los Angeles, Calif.
4636.		Helen	Kiyoko	"	F	8/24/07	M	C	---	SAAC	9/24/42	Los Angeles, Calif.	9L-10E	Term-w g	10/13/45	Lomita, Calif.
4637.		Gary	Sumio	"	M	9/16/36	S	C	---	SAAC	9/24/42	Los Angeles, Calif.	9L-10E	Term-w g	10/13/45	Lomita, Calif.
4638.		Allan	Tomio	"	M	12/27/40	S	C	---	SAAC	9/24/42	--- Calif.	9L-10E	Term-w g	10/13/45	Lomita, Calif.
4639.		Linda	Kiyomi	"	F	7/23/43	S	C	---	B	7/23/43	---	9L-10E	Term-w g	10/13/45	Lomita, Calif.
4640.	MIZUKAMI	Kakichi		8353	M	2/28/93	S	A	3052004	MeAC	9/18/42	Monterey, Calif.	10H-12F	Term-w g	6/27/45	Colorado Springs, Colo.
4641.	MIZUKAMI	Rose	Eiko	17938	F	2/10/21	M	C	---	SAAC	9/24/42	Los Angeles, Calif.	9K-2F	Term-w g	2/17/45	Denver, Colo.
4642.		Madeline	Sachiko	"	F	9/23/43	S	C	---	B	9/23/43	---	9K-2F	Term-w g	2/17/45	Denver, Colo.
4643.		Masaru	Joe	"	M	7/14/18	M	C	---	SAAC	9/24/42	Los Angeles, Calif.	---	Ind-Emp.	3/31/43	Laramie, Wyo.
4644.	MIZUKAMI	Sadami	Sam, Rev.	17938	M	6/11/85	M	A	3573460	SAAC	9/24/42	Los Angeles, Calif.	9K-3C&D	Term-w g	3/18/45	Philadelphia, Pa.
4645.		Tsuru		"	F	5/11/95	M	A	3577158	SAAC	9/24/42	Los Angeles, Calif.	9K-3C&D	Term-w g	8/20/45	Los Angeles, Calif.
4646.		Shigeru	Lloyd	"	M	2/26/20	S	C	---	SAAC	9/24/42	Los Angeles, Calif.	9K-3C&D	Term-w g	8/20/45	Los Angeles, Calif.
4647.		Mitsuo	Paul	"	M	3/24/25	S	C	---	SAAC	9/24/42	Los Angeles, Calif.	---	Ind-Invit.	5/23/44	Chicago, Ill.
4648.		Naomi	Luther	"	M	12/15/27	S	C	---	SAAC	9/24/42	Los Angeles, Calif.	9K-3C&D	Term-w g	1/17/45	Denver, Colo.
4649.		Osamu	Daniel	"	M	10/31/29	S	C	---	SAAC	9/24/42	Los Angeles, Calif.	9K-3C&D	Term-w g	3/14/45	Philadelphia, Pa.
4650.		Satoru	Richard	"	M	10/15/31	S	C	---	SAAC	9/24/42	Los Angeles, Calif.	9K-3C&D	Term-w g	3/18/45	Philadelphia, Pa.
4651.		Makoto	William	"	M	2/25/34	S	C	---	SAAC	9/24/42	Los Angeles, Calif.	9K-3C&D	Term-w g	8/20/45	Los Angeles, Calif.
4652.	MIZUNO	Harue	Katherine	5822	F	4/3/20	S	C	---	T-Jerome	6/20/44	Walnut Grove, Calif.	9L-8A	Term-w g	9/1/45	Sacramento, Calif.
		Micheal	Yoshiyuki	"	M	4/30/45	S	C	---	B	4/30/45	-----		Term-w g	9/1/45	Sacramento, Calif.
4653.	MIZUTA	Michiye		8916	F	6/9/16	M	C	---	SAAC	9/21/42	Los Angeles, Calif.	---	Ind-Invit.	4/1/44	Denver, Colo.
4654.		Yasuro	Jean	"	F	10/11/39	S	C	---	SAAC	9/21/42	Los Angles, Calif.	---	Ind-Jn.Fam.	4/1/44	Denver, Colo.
4655.		Naomi		"	F	12/2/41	S	C	---	SAAC	9/21/42	Los Angeles, Calif.	---	Ind-Jn.Fam.	4/1/44	Denver, Colo.
4656.		Susumu		"	M	10/1/07	M	A	5011881	SAAC	9/21/42	Los Angeles, Calif.	---	Ind-Emp.	3/15/44	Littleton, Colo.
4657.	MIZUTANI	Masaemon		32746	M	1/1/78	M	A	3151948	MeAC	9/5/42	Walnut Grove, Calif.	8G-4A&B	Term-w ~~g inst~~	8/5/45	Sacramento, Calif.
4658.		Yae		"	F	7/12/92	M	A	3151944	MeAC	9/5/42	Walnut Grove, Calif.	8G-4A&B	Term-w g	10/13/45	San Francisco, Calif.
4659.		Miyo		"	F	7/31/24	S	C	---	MeAC	9/5/42	Walnut Grove, Calif.	---	Ind-Invit.	10/18/44	Detroit, Mich.
4660.		Henry	Yoshio	"	M	9/22/26	S	C	---	MeAC	9/5/42	Walnut Grove, Calif.	8G-4A&B	Term-w g	10/13/45	San Francisco, Calif.
4661.		Martha	Suzuko	"	F	7/19/30	S	C	---	MeAC	9/5/42	Walnut Grove, Calif.	8G-4A&B	Term-w g	10/13/45	San Francisco, Calif.
4662.		Adeline	Takako	"	F	2/21/33	S	C	---	MeAC	9/5/42	Walnut Grove, Calif.	8G-4A&B	Term-w g	10/13/45	San Francisco, Cal
4663.		Emiko		"	F	5/26/22	S	C	---	MeAC	9/5/42	Walnut Grove, Calif.	---	Ind-Invit.	6/23/44	Detroit, Mich.
4664.		Marie	Chiye	"	F	4/15/18	S	C	---	MeAC	8/27/42	Walnut Grove, Calif.	8G-4A&B	Term-w g	1/30/45	Detroit, Mich.
4665.	MIZUTANI	Masutaro		27254	M	8/8/75	M	A	2783161	T-Tule	9/22/43	Sacramento, Calif.	12B-4B	Term-w g	10/7/45	Sacramento, Calif.
4666.		Suwa		"	F	7/22/87	M	A	2783152	T-Tule	9/22/43	Sacramento, Calif.	12B-4B	Term-w g	10/7/45	Sacramento, Calif.
4667.		Ginji		"	M	9/4/15	S	C	---	T-Tule	9/23/43	Sacramento, Calif.	~~12B-4B~~	Ind-Invit.	1/26/44	Washington, D.C.
4668.		Tetsuo	Ted	"	M	4/25/14	S	C	---	T-Tule	9/22/43	Sacramento, Calif.	---	Ind-Invit.	12/3/43	Cleveland, Ohio
4669.	MIZUTANI	Uichiro		27206	M	2/12/03	M	A	2687986	T-Tule	9/15/43	Sacramento, Calif.	7K-7A&B	Term-w g	8/27/45	Sacramento, Calif.
4670.		Matsue		"	F	2/12/09	M	C	---	T-Tule	9/15/43	Sacramento, Calif.	7K-7A&B	Term-w g	8/27/45	Sacramento, Calif.
4671		Kunisu		"	M	11/1/32	S	C	---	T-Tule	9/15/43	Sacramento, Calif.	7K-7A&B	Term-w g	8/27/45	Sacramento, Calif.

NO.	NAME		OTHER NAME	FAMILY NUMBER	SEX	DATE OF BIRTH	MARITAL STATUS	CIT.	ALIEN REGIS. NO.	TYPE OF ORIGINAL ENTRY	DATE OF ORIGINAL ENTRY	PRE-EVACUATION ADDRESS	CENTER ADDRESS	TYPE OF FINAL DEPARTURE	DATE OF FINAL DEPARTURE	DESTINATION OF FINAL DEPARTURE
4672.	MIZUTANI	Akemi		27206	F	2/25/34	S	C	---	T-Tule	9/15/43	Sacramento, Calif.	7K-7A&B	Term-w g	8/27/45	Sacramento, Calif.
4673.		Tamami		"	F	7/27/35	S	C	---	T-Tule	9/15/43	Sacramento, Calif.	7K-7A&B	Term-w g	8/27/45	Sacramento, Calif.
4674.		Suguru		"	M	10/23/38	S	C	---	T-Tule	9/15/43	Sacramento, Calif.	7K-7A&B	Term-w g	8/27/45	Sacramento, Calif.
4675.		Yasuye		"	F	6/21/41	S	C	---	T-Tule	9/15/43	Sacramento, Calif.	7K-7A&B	Term-w g	8/27/45	Sacramento, Calif.
4676.		Terasu		"	M	3/23/44	S	C	---	B	3/23/44	---	7K-7A&B	Term-w g	8/27/45	Sacramento, Calif.
4677.	MOMII	Charles	Kikushige	18216	M	8/29/08	M	C	---	SAAC	9/30/42	Los Angeles, Calif.	11K-7D	Term-w g	4/9/45	Denver, Colo.
4678.		Sumiko		"	F	11/6/12	M	C	---	SAAC	9/30/42	Los Angeles, Calif.	11K-7D	Term-w g	10/5/45	Gallup, N. M.
4679.		Kikuye	Getrude	"	F	2/28/37	S	C	---	SAAC	9/30/42	Los Angeles, Calif.	11K-7D	Term-w g	10/5/45	Gallup, N. M.
4680.		Tsutomu	Stanley	"	M	10/2/41	S	C	---	SAAC	9/30/42	Los Angeles, Calif.	11K-7D	Term-w g	10/5/45	Gallup, N. M.
4681.		Hideo	Thomas	"	M	12/17/44	S	C	---	B	12/17/44	---	11K-7D	Term-w g	10/5/45	Gallup, N. M.
4682.	MOMII	Sakae		18216	F	9/23/99	M	A	233255	SAAC	9/30/42	Los Angeles, Calif.	11K-7E	Term-w g	2/25/45	Los Angeles, Calif.
4683.		Dorothy	Shioko	"	F	5/22/26	S	C	---	SAAC	9/30/42	Los Angeles, Calif.	11K-7E	Ind-Invit.	4/21/44	Las Vegas, Nev.
4684.		Eiji	Jack	"	M	11/3/36	S	C	---	SAAC	9/30/42	Los Angles, Calif.	11K-7E	Term-w g	2/25/45	Los Angeles, Calif.
4685.		John	Hiroto	"	M	7/29/24	S	C	---	SAAC	9/30/42	Los Angeles, Calif.	---	Ind-Invit.	6/20/44	Chicago, Ill.
4686.		Kiyoshi		"	M	5/13/96	M	A	233254	SAAC	9/30/42	Los Angeles, Calif.	11K-7E	Term-w g	2/25/45	Los Angeles, Calif.
4687.	MOMITA	TOyojiro		30329	M	12/13/80	S	A	5178845	MeAC	9/8/42	Knightslanding, Calif.	7G-11D	Term-w g	9/1/45	Lodi, Calif.
4688.	MOMOSE	Masumi		25336	M	5/22/87	M	A	5248612	T-Jerome	6/20/44	Fresno, Calif.	7G-3F	Term-w g	10/1/45	Fresno, Calif.
4689.		Suye		"	F	12/23/77	M	A	4486523	T-Jerome	6/20/44	Fresno, Calif.	7G-3F	Term-w g	10/1/45	Fresno, Calif.
4690.	MONMA	Alice	Tsugiye	18127	F	12/9/36	S	C	---	SAAC	9/27/42	Los Angeles, Calif.	4K-8B	Ind-Jn.Fam.	4/29/43	Boulder, Colo.
4691.		Jean Mitoye		"	F	1/16/34	S	C	---	SAAC	9/27/42	Los Angeles, Calif.	---	Ind-Jn.Fam.	4/29/43	Boulder, Colo.
4692.		Ruth	Shizuye	"	F	12/9/08	M	C	---	SAAC	9/27/42	Los Angeles, Calif.	---	Ind-Emp.	4/29/43	Boulder, Colo.
4693.		Takeo		"	M	6/13/01	M	A	4341358	SAAC	9/27/42	Los Angeles, Calif.	---	Ind-Emp.	4/29/43	Boulder, Colo.
4694.	MOREY	Arthur	Saburo	8737	M	5/11/21	S	C	---	SAAC	9/19/42	Los Angeles, Calif.	---	Ind-Invit.	3/29/43	St. Louis, Mo.
4695.		George		"	M	6/21/13	M	C	---	SAAC	9/19/42	Los Angeles, Calif.	---	Ind-Emp.	10/18/43	New York, N.Y.
4696.		Rose	Miyo	"	F	10/20/18	S	C	---	SAAC	9/19/42	Los Angeles, Calif.	---	Ind-Invit.	10/18/43	Cleveland, Ohio
4697.		Sakaye		"	F	11/22/17	M	C	---	SAAC	9/19/42	Los Angeles, Calif.	10H-4C	Ind-Invit	10/18/43	Cleveland, Ohio
4698.		Bungoro		"	M	3/13/89	M	A	4098674	SAAC	9/19/42	Los Angeles, Calif.	10H-4C	Term-w g	10/6/45	Los Angeles, Calif.
4699.		Fujino		"	F	12/28/88	M	A	5312036	SAAC	9/19/42	Los Angeles, Calif.	10H-4C	Term-w g	10/6/45	Los Angeles, Calif.
4700.	MORI	Kurajiro		18063	M	4/16/66	M	A	4135280	SAAC	9/25/42	Los Angeles, Calif.	11H-9D	Term-w g	7/6/45	Chicago, Ill.
4701.		Chiye		"	F	5/1/81	M	A	4193424	SAAC	9/25/42	Los Angeles, Calif.	11H-9D	Term-w g	7/6/45	Chicago, Ill.
4702.		Shiro		"	M	3/25/17	S	C	---	SAAC	9/25/42	Los Angeles, Calif.	11K-9B	Ind-Emp.	8/20/43	Evanston, Ill.
4703.	MORI	Nobuyoshi		20445	M	3/20/88	S	A	4519318	MeAC	9/16/42	Colusa, Calif.	9B-12E	Term-w g	4/20/45	Bridgeton, N. J.
4704.	MORI	Nobuzo		18193	M	9/27/85	S	A	4454635	SAAC	9/27/42	Los Angeles, Calif.	8F-4C	Term-w g	5/5/45	Chicago, Ill.
4705.	MORI	Saketaro		20458	M	7/5/77	Sep.	A	2192370	MeAC	9/8/42	Oakland, Calif.	7F-4A	Term-w g	10/13/45	Tracy, Calif.
4706.	MORI	Seiichi	Fred	17936	M	9/25/89	M	A	4115636	SAAC	9/24/42	Los Angeles, Calif.	9K-8A	Term-w g	7/10/45	Los Angeles, Calif.
4707.		Shizuko		"	F	1/1/00	M	A	4115635	SAAC	9/24/42	Los Angeles, Calif.	9K-8A	Term-w g	7/10/45	Los Angeles, Calif.
4708.		Midori	May	"	F	2/13/27	S	C	---	SAAC	9/24/42	Los Angeles, Calif.	9K-8A	Term-w g	7/10/45	Los Angeles, Calif.
4709.	MORI	Saku		24904	F	11/18/92	M	A	1971154	T-Jerome	6/20/44	Hanford, Calif.	6F-9 D	Term-w g	9/22/45	Sacramento, Calif.
4710.		Chiomatsu		"	M	2/19/74	M	A	3866531	T-Jerome	6/20/44	Hanford, Calif.	6F-9D	Term-w g	9/22/45	Sacramento, Calif.
4711.		Kiyoshi		"	M	6/16/22	S	C	---	T-Jerome	6/20/44	Hanford, Calif.	-----	Ind-A.F.	12/11/44	Ft. Logan, Colo.
4712.		Hannah Hanako (Nee MIYAI)		"	F	9/10/19	M	C	---	T-Tule	9/15/43	Sacramento, Calif.	6F-9D	Term-w/o g	7/14/45	Sacramento, Calif.
		Karen	Harumi	"	F	3/14/45	F	C	---	B	3/14/45	-----		Term-w g	7/14/45	Sacramento, Calif.
4713.	MORI	Shiro		12798	M	10/7/88	S	A	2078354	T-Tule	10/29/44	Newell, Calif.	7K-1C	Term-w g	1/20/45	Des Moines, Iowa
4714.	MORI	Wasaburo		27915	M	12/1/87	M	A	2760868	T-Jerome	6/20/44	Sacramento, Calif.	6G-10D	Term-w g	4/4/45	St. Louis, Mo.
4715.		Yoshi		"	F	10/30/96	M	A	2928141	T-Jerome-	6/20/44	Sacramento, Calif.	6G-10D	Term-w g	4/4/45	St. Louis, Mo.
4716.		Umeka	Pat	"	M	3/30/30	S	C	---	T-Jerome	6/20/44	Sacramento, Calif.	6G-10D	Term-w g	4/4/45	St. Louis, Mo.
4717.		Kazuo		"	M	7/21/36	S	C	---	T-Jerome	6/20/44	Sacramento, Calif.	6G-10D	Term-w g	4/4/45	St. Louis, Mo.
---	MORI	Taka (See OKIZAKI, Haruko)														
4718.	MORI	Tetsusaburo		20543	M	11/6/89	S	A	4519325	SEAS-MeAC	9/21/43	Colusa, Calif.	9B-12E	Term-w g	4/23/45	Fresno, Calif.
4719.	MORI	Teikichi		18230	M	3/20/89	Sep.	A	4525607	SAAC	9/30/42	Arcadia, Calif.	11K-10B	Term-w g	10/2/45	Los Angeles, Calif.
4720.		Toshio		"	M	8/17/21	S	C	---	SAAC	9/30/42	Los Angeles, Calif.	---	Ind-Empl.	4/3/43	Chicago, Ill.
4721.	MORI	Tokichi		20823	M	2/17/77	S	A	3839448	MeAC	9/16/42	Robbins, Sutter Co., Calif.	6G-7D	D	6/6/45	
4722.	MORI	Tomi		28618	M	12/27/98	S	A	4391980	MeAC	9/8/42	Sausalito, Calif.	8G-10E	Term-w g	4/16/45	Keenesburg, Colo.
4723.	MORI	Yoshi		12292	F	9/24/98	M	A	2280604	T-Tule	9/15/43	Watsonville, Calif.	6G-9F	Term-w g	5/16/45	Denver, Colo.

NO.	NAME	OTHER NAMES	FAMILY NUMBER	SEX	DATE OF BIRTH	MARTIAL STATUS	CIT.	ALIEN REGIS. NO.	TYPE OF ORIGINAL ENTRY	DATE OF ORIGINAL ENTRY	PRE-EVACUATION ADDRESS	CENTER ADDRESS	TYPE OF FINAL DEPARTURE	DATE OF FINAL DEPARTURE	DESTINATION OF FINAL DEPARTURE
10144	MORI	Allen	Akinobu	18274	M	4/14/15	M	C	---	SAAC	9/30/42	Los Angeles, Calif.		Ind-Empl	11/20/43	Denver, Colo.
10145		Carol	Choyoko	"	F	10/24/15	M	C	---	SAAC	9/30/42	Los Angeles, Calif.		Ind-JnFam	1/29/44	Denver, Colo.
10146		Norman	Yoshinobu	"	M	11/6/43	S	C	---	B	11/6/43	-----		Ind-JnFam	1/29/44	Denver, Colo.
10147		Bill	Shigeru	"	M	10/12/21	S	C	---	SAAC	9/30/42	Los Angeles, Calif.		Ind-Invit	3/9/43	Denver, Colo.

NO.	NAME		OTHER NA	FAMILY NUMBER	SEX	DATE OF BIRTH	MARITAL STATUS	CIT.	ALIEN REGIS. NO.	TYPE OF ORIGINAL ENTRY	DATE O ORIGINAL ENTRY	PRE-EVACUATION ADDRESS	CENTER ADDRESS	TYPE OF FINAL DEPARTURE	DATE OF FINAL DEPARTURE	DESTINATION OF FINAL DEPARTURE
4724.	MORIGUCHI	Haluto		1662	M	2/24/25	S	C	---	SAAC	9/30/42	San Francisco, Calif.		Ind-Empl	7/5/43	Spanish Fork, Utah
4725.		June		"	F	1/22/31	S	C	---	SAAC	9/30/42	San Francisco, Calif.		Ind-JnFam	4/26/43	Spanish Fork, Utah
4726.		Torao		"	M	9/18/02	M	A	2073685	SAAC	9/30/42	San Francisco, Calif.		Ind-Empl	4/26/43	Spanish Fork, Utah
4727.		Yaye	Iye	"	F	10/11/01	M	A	2073680	SAAC	9/30/42	San Francisco, Calif.		Ind-Empl	8/13/43	Spanish Fork, Utah
4728.	MORIGUCHI	Itsu		30891	F	5/25/01	M	A	3988101	MeAC	9/5/42	Elk, Calif.		Ind-Empl	8/13/43	Spanish Fork, Utah
4729.		Kiyoshi		"	M	2/24/32	S	C	--- M	MeAC	9/5/42	Esparto, Calif.		Ind-JnFam	8/13/43	Spanish Fork, Utah
4730.		Toshiro		"	M	12/5/25	S	C	---	MeAC	9/18/42	Elk, Calif,		Ind-Empl	7/5/43	Spanish Fork, Utah
4731.		Satoji	Chester	"	M	7/27/00	M	A	4717007	MeAC	9/5/42	Esparto, Calif.		Ind-Empl	8/13/43	Spanish Fork, Utah
4732.	MORIGUCHI	Robert		30893	M	11/11/32	S	C	---	MeAC	9/5/42	Esparto, Calif.		Ind-JnFam	8/13/43	Spanish Fork, Utah
4733.		Tatsume	Louis	"	M	3/4/05	M	A	1980053	MeAC	9/5/42	Esparto, Calif.		Ind-Empl	8/13/43	Spanish Fork, Utah
4734.		Shizuko		"	F	11/1/12	M	C	---	MeAC	9/5/42	Esparto, Calif.		Ind-Empl	8/13/43	Spanish Fork, Utah
4735.		Richard	Hideo	"	M	7/11/34	S	C	---	MeAC	9/5/42	Esparto, Calif.		Ind-JnFam	8/13/43	Spanish Fork, Utah
4736.	MORIGUCHI	Kinjiro		30892	M	1/1/03	M	A	457017	MeAC	9/5/42	San Francisco, Calif.		T-Topaz ~~Ind-Empl~~	12-30-43 ~~8/3/43"~~	Topaz, UTAH ~~Spanish Fork, Utah~~
4737.		Eiko		"	F	9/10/10	M	C	---	MeAC	9/5/42	San Francisco, Calif.		~~Ind-Empl~~	~~8/3/43"~~	~~Spanish Fork, Utah~~
4738.		Eddie	Ichiro	"	M	5/17/29	S	C	---	MeAC	9/16/42	San Francisco, Calif.		~~Ind- Empl~~	~~8/3/43"~~	~~Spanish Fork, Utah~~
4739.		Betty		"	F	4/3/35	S	C	---	MeAC	9/5/42	San Francisco, Calif.		~~Ind-Empl~~	~~8/3/43"~~	~~Spanish Fork, Utah~~
4740.		Jack		"	M	2/1/31	S	C	---	MeAC	9/5/42	San Francisco, Calif.		~~Ind-Empl~~	~~8/3/43"~~	~~Spanish Fork, Utah~~
4741.	MORIGUCHI	Masa		30890	F	11/18/11	M	C	---	MeAC	9/5/42	Elk, Calif.		T-Topaz	3/25/44	Topaz, Utah
4742.		Hachio	Fred	"	M	7/11/08	M	A	3818288	MeAC	9/5/42	Elk, Calif.		T-Topaz	12/6/43	Spanish Fork Utah
4743.		Nancy	Keiko	"	F	10/10/37	S	C	---	MeAC	9/5/42	Elk, Calif.		T-Topaz	12/3/43	Topaz, Utah
4744.		Eugene	Takeshi	"	M	4/25/39	S	C	---	MeAC	9/5/42	Elk, Calif.		T-Topaz	12/3/43	Topaz, Utah
4745.		Arthur	Hiroshi	"	M	9/6/40	S	C	---	MeAC	9/5/42	Elk, Calif.		T-Topaz	12/3/43	Topaz, Utah
4746.	MORIHARA	Usaku		None	M	11/25/78	M	A	2395066	P-Santa Fe	11/15/44	Honolulu, Hawaii	8G-7A	Term-w g	10/10/45	Honolulu, Hawaii
4747.	MORIKADA	Kenneth	Senji	18252	M	5/31/42	S	C	---	SAAC	9/30/42	Los Angeles, Calif.		Ind-JnFam	12/9/43	Namda, Idaho
4748.		Robert		"	M	4/15/34	S	C	---	SAAC	9/30/42	Los Angeles, Calif.		Ind-Empl	12/9/43	Namda, Idaho
4749.		Tamonoru		"	M	4/5/00	M	A	4348239	SAAC	9/30/42	Los Angeles, Calif.		Ind-Empl	12/9/43	Namda, Idaho
4750.		Eiko		"	F	6/1/15	M	C	---	SAAC	9/30/42	Los Angeles, Calif.		Ind-Empl	12/9/43	Namda, Idaho
4751.	MORIKAWA	Grace		28152	F	1/15/20	M	C	---	T-Tule	9/15/43	Sacramento, Calif.		Ind-Invit	11/20/44	Tooele, Utah
4752.		Norman Jr.		"	M	2/12/43	S	C	---	T-Tule	9/15/43	Born at Tule		Ind-JnFam	11/20/44	Tooele, Utah
4753.		Iris		"	F	8/4/41	S	C	---	T-Tule	9/15/43	Sacramento, Calif.		Ind-JnFam	11/20/44	Tooele, Utah
4754.	MORIKAWA	~~Kuniko~~ Sasuke		28861	M	4/13/82	M	A	2769300	MeAC	9/9/42	Windsor, Calif.	11F-3C	Term-w g	10/2/45	Sebastopol, Calif.
4755.		Wasa		"	F	3/1/95	M	A	3616466	MeAC	9/9/42	Windsor, Calif.	11F-3C	Term-w g	10/2/45	Sebastopol, Calif.
4756.		Roy		"	M	7/31/24	S	C	---	MeAC	9/9/42	Windsor, Calif.		Ind-Invit	9/9/44	La Junta, Colo.
4757.		Mary	Chizuye	"	F	6/2/27	S	C	---	MeAC	9/9/42	Windsor, Calif.	11F-3C	Term-w g	4/19/45	Cleveland, Ohio
4758.		Yoshio		"	M	3/9/30	S	C	---	MeAC	9/9/42	Windsor, Calif.	11F-3C	Term-w g	10/2/45	Sebastopol, Calif.
4759.		Don		"	M	11/3/31	S	C	---	MeAC	9/9/42	Windsor, Calif.	11F-3C	Term-w g	10/2/45	Sebastopol, Calif.
4760.		Jean		"	F	12/17/34	S	C	---	MeAC	9/9/42	Windsor, Calif.	11F-3C	Term-w g	10/2/45	Sebastopol, Calif.
4761.		Maruo	Harriet	"	F	1/13/22	S	C	---	MeAC	9/9/42	Santa Rosa, Calif.		Ind-Invit	4/26/43	Pueblo, Colo.
4762.		Shigeaki	Tom	"	M	7/28/23	S	C	---	MeAC	9/9/42	Windsor, Calif.		Ind-AF	4/6/43	Fort Logan, Colo.
4763.	MORIKAWA	Harry	Masaru	12958	M	10/6/99	M	A	4214358	T-Tule	7/15/44	Bell, Calif.		Ind-Empl	10/9/44	Chicago, Ill.
4764.		Yasuko		"	F	10/11/06	M	A	3837489	T-Tule	7/15/44	Bell, Calif.	7G-10C	Term-w g	4/26/45	Denver, Colo.
4765.		Ben	Katsuyasu	"	M	8/17/27	S	C	---	T-Tule	7/15/44	Bell, Calif.	7G-10C	Term-w g	6/7/45	Denver, Colo.
4766.		Joan	Misako	"	F	3/4/38	S	C	---	T-Tule	7/15/44	Bell, Calif.	7G-10C	Term-w g	4/26/45	Denver, Colo.
4767.	MORIKI	Shigeyuki		17239	M	1/8/41	S	C	---	T-Tule	7/12/44	Everett, Wash.		Ind-JnFam	7/17/44	Pueblo, Colo.
4768.		Sumiko		"	F	7/6/28	S	C	---	T-Tule	7/12/44	Everett, Wash.		Ind-JnFam	7/17/44	Pueblo, Colo.
4769.		Hiroshi		"	M	5/25/23	S	C	---	T-Tule	7/12/44	Everett, Wash.		Ind-Empl	7/17/44	Pueblo, Colo.
4770.		Tomeyo		"	F	2/8/02	M	A	2939163	T-Tule	7/12/44	Everett, Wash.		Ind-Empl	7/17/44	Pueblo, Colo.
4771.		Kiichiro[A]		"	M	9/21/85	M	A	1812997	T-Tule	7/12/44	Everett, Wash.		Ind-Empl	7/17/44	Pueblo, Colo.
4772.	MORIMOTO	Ayako		8338	F	2/14/18	M	C	---	MeAC	9/18/42	Winton, Calif.	10H-8E	Term-w g	7/16/45	Livingston, Calif.
4773.		Yoshiko	Joyce	"	F	3/22/37	S	C	---	MeAC	9/18/42	Winton, Calif.	10H-8E	Term-w g	7/16/45	Livingston, Calif.
4774.		Emiko	Gladys	"	F	1/4/38	S	C	---	MeAC	9/18/42	Winton, Calif.	10H-8E	Term-w g	7/16/45	Livingston, Calif.
4775.		Kaoru	Mable	"	F	5/29/40	S	C	---	MeAC	9/18/42	Winton, Calif.	10H-8E	Term-w g	7/16/45	Livingston, Calif.
4776.		Stanley	Kaname	"	M	5/30/43	S	C	---	B	5/30/43	-----	10H-8E	Term-w g	7/16/45	Livingston, Calif.
4777.		Frank	Tsutai	"	M	6/1/07	M	C	---	MeAC	9/18/43	Winton, Calif.	10H-8E	Ind-Empl	3/1/44	Granada, Colorado

NO.	NAME	OT	OTHER NAMES	FAMILY NUMBER	SEX	DATE OF BIRTH	MARITAL STATUS	CIT.	ALIEN REGIS. NO.	TYPE OF ORIGINAL ENTRY	DATE OF ORIGINAL ENTRY	PRE-EVACUATION ADDRESS	CENTER ADDRESS	TYPE OF FINAL DEPARTURE	DATE OF FINAL DEPARTURE	DESTINATION OF FINAL DEPARTURE
4778.	MORIMOTO	Fred	Toshio	8337	M	5/13/13	M	C	---	MeAC	9/3/42	Winton, Calif.		Ind-Empl	8/17/44	Bristol, Colo.
4779.		Frederick	Masao	"	M	1/18/42	S	C	---	MeAC	9/3/42	Winton, Calif.		Ind-JnFam	8/17/44	Bristol, Colo.
4780.		Louise	Shigeko	"	F	6/27/13	M	C	---	MeAC	9/3/42	Winton, Calif.		Ind-JnFam	8/17/44	Bristol, Colo.
4781.	MORIMOTO	Albert	Mamoru	8362	M	8/11/14	M	C	---	MeAC	9/18/42	Turlock, Calif.		Ind-Empl	7/17/42	Denver, Colo.
4782.		Joanne	Sakaye	"	F	6/26/43	S	C	---	B	6/26/43	-----		Ind-JnFam	9/13/44	Denver, Colo.
4783.		Lois	Yukiko	"	F	8/11/20	M	C	---	MeAC	9/18/42	Turlock, Calif.		Ind-JnFam	9/13/44	Denver, Colo.
4784.		Mieko	June (UTSUMI)	"	F	6/23/22	M	C	---	T-Rohw	5/15/44	Stockton, Calif.	9E-9F	Term-w g	9/25/45	Cortez, Calif.
4785.		Lois	Miyeko	"	F	2/11/23	S	C	---	MeAC	9/16/42	Turlock, Calif.	9E-9F	Term-w g	2/23/45	Denver, Colo.
4786.	MORIMOTO	Ayako	Margaret	30694	F	3/30/21	S	C	---	MeAC	9/5/42	Pesicadaro, Calif.		Term-w g	2/14/45	Lehi, Utah
4787.		Frank		"	M	4/18/26	S	C	---	MeAC	9/16/42	Pesicadaro, Calif.		Term-w g	2/14/45	Lehi, Utah
4788.		Fred		"	M	11/28/28	S	C	---	MeAC	9/5/42	Pesicadaro, Calif.		Term-w g	2/14/45	Lehi, Utah
4789.		Mae	Sumako	"	F	3/14/24	S	C	---	MeAC	9/5/42	Esparto, Calif.		Term-w g	2/14/45	Lehi, Utah
4790.		Mitsugoro		"	M	8/19/80	W	A	4125048	MeAC	9/5/42	Pesicadaro, Calif.		Term-w g	2/14/45	Lehi, Utah
4791.		William		"	M	1/1/31	S	C	---	MeAC	9/5/42	Pesicadaro, Calif.		Term-w g	2/14/45	Lehi, Utah
4792.	MORIMOTO	George	Masakazu	20447	M	11/30/05	M	C	---	MeAC	9/8/42	San Francisco, Calif.	8G-9F	Term-w g	3/2/45	Chicago, Ill.
4793.		Doris	Chiyeko	"	F	4/30/11	M	C	---	MeAC	9/8/42	San Francisco, Calif.	8G-9F	Term-w g	9/27/45	San Francisco, Calif.
4794.		Glenn	Masao	"	M	7/5/40	S	C	---	MeAC	9/8/42	San Francisco, Calif.	8G-9F	Term-w g	9/27/45	San Francisco, Calif.
4795.		Gayle	Maruye	"	F	4/5/44	S	C	---	B	4/5/44	-----	8G-9F	Term-w g	9/27/45	San Francisco, Calif.
4796.	MORIMOTO	George	Shotaro	20486	M	10/10/77	W	A	2348939	MeAC	9/8/42	Arbuckle, Calif.	8G-8B	Term-w g	10/13/45	Arbuckle, Calif.
4797.		Shin		"	F	11/11/77	M	A	2348941	MeAC	9/8/42	Arbuckle, Calif.		D	3/18/43	
4798.		Tom		"	M	5/29/15	S	C	---	MeAC	9/8/42	Arbuckle, Calif.		Ind-Invit	4/30/43	Chicago, Ill.
4799.	MORIMOTO	Gunichi		38839	M	11/18/97	M	A	4744192	T-Tule	9/15/43	Auburn, Calif.	9E-10E	Term-w g	10/2/45	Penryn, Calif.
4800.		Yoshiko		"	F	12/13/02	M	A	3877167	T-Tule	9/15/43	Auburn, Calif.	9E-10E	Term-w g	10/2/45	Penryn, Calif.
4801.		Susue		"	F	4/27/24	S	C	---	T-Tule	9/15/43	Auburn, Calif.		Ind-Invit	5/26/44	Chicago, Ill.
4802.		Akiko		"	F	9/7/26	S	C	---	T-Tule	9/15/43	Auburn, Calif.		Ind-Invit	9/16/44	Pella, Iowa
4803.		Masako		"	F	1/2/29	S	C	---	T-Tule	9/15/43	Auburn, Calif.	9E-10E	Term-w g	10/2/45	Penryn, Calif.
4804.		Yuriye		"	F	4/9/31	S	C	---	T-Tule	9/15/43	Auburn, Calif.	9E-10E	Term-w g	10/2/45	Penryn, Calif.
4805.		Emiko		"	F	6/28/33	S	C	---	T-Tule	9/15/43	Auburn, Calif.	9E-10E	Term-w g	10/2/45	Penryn, Calif.
4806.		Hiromi		"	M	11/10/36	S	C	---	T-Tule	9/15/43	Auburn, Calif.	9E-10E	Term-w g	10/2/45	Penryn, Calif.
4807.		Hideo		"	M	1/1/39	S	C	---	T-Tule	9/15/43	Auburn, Calif.	9E-10E	Term-w g	10/2/45	Penryn, Calif.
4808.		Kazuyoshi		"	M	12/17/21	S	C	---	T-Tule	9/15/43	Auburn, Calif.		Ind-Empl	11/10/43	Maywood, Ill.
4809.	MORIMOTO	Haruto		2022	M	5/5/84	M	A	5542924	MeAC	9/16/42	Colusa, Calif.	9E-5B	Term-w g	10/6/45	Colusa, Calif.
4810.		Miyuki		"	F	8/15/06	M	A	460194	MeAC	9/16/42	Colusa, Calif.	9E-5B	Term-w g	10/6/45	Colusa, Calif.
4811.		Fujiko		"	F	3/12/39	S	C	---	MeAC	9/16/42	Colusa, Calif.	9E-5B	Term-w g	10/6/45	Colusa, Calif.
4812.		Tamiko		"	F	11/27/43	S	C	---	B	11/27/43	-----	9E-5B	Term-w g	10/6/45	Colusa, Calif.
4813.	NAGAI	Toru		"	M	4/25/30	S	C	---	MeAC	9/16/42	Colusa, Calif.	9E-5B	Term-w g	10/6/45	Colusa, Calif.
4814.		Chikara		"	M	8/12/34	S	C	---	MeAC	9/16/42	Colusa, Calif.	9E-5B	Term-w g	10/6/45	Colusa, Calif.
4815.		Jane	Keyami	"	F	9/7/27	S	C	---	MeAC	9/16/42	Colusa, Calif.	9 E-5B	Term-w g	6/27/45	Denver, Colo.
4816.	MORIMOTO	Hiromichi		8751	M	12/21/04	M	A	534113	SAAC	9/19/42	Los Angeles, Calif.	6E-2C	Term-w g	5/21/45	Chicago, Ill.
4817.		Yoneko		"	F	10/8/15	M	C	---	SAAC	9/19/42	Los Angeles, Calif.	6E-2C	Term-w g	9/10/45	Los Angeles, Calif.
4818.		Masashi		"	M	2/2/38	S	C	---	SAAC	9/19/42	Los Angeles, Calif.	6E-2C	Term-w g	9/10/45	Los Angeles, Calif.
4819.		Kikuo		"	F	11/5/40	S	C	---	SAAC	9/19/42	Los Angeles, Calif.	6E-2C	Term-w g	9/10/45	Los Angeles, Calif.
4820.		Reiko		"	F	9/20/44	S	C	---	B	9/20/44	-----	6E-2C	Term-w g	9/11/45	Los Angeles, Calif.
4821.	MORIMOTO	Kiyono		8341.	F	3/10/84	W	A	5307581	MeAC	9/18/42	Winton, Calif.	9B-10B	Term-w g	7/16/45	Livingston, Calif.
4822.		Yayeko	Jean	"	F	4/1/19	S	C	---	MeAC	9/18/42	Winton, Calif.		Ind-Invit	9/12/44	Rocky Ford, Colo.
4823.		Haruye	June	"	F	8/8/23	S	C	---	MeAC	9/18/42	Winton, Calif.		Ind-Invit	9/10/44	Columbia, Missouri
4824.		Yoshito	James	"	M	5/10/26	S	C	---	MeAC	9/18/42	Winton, Calif.		Ind-Educ	8/26/44	Boulder, Colo.
4825.		Tetsudo		"	M	10/20/11	S	C	---	MeAC	8/27/42	Winton, Calif.		Ind-Invit	1/15/44	Philadelphia, Penn.
4826.		Walter	Goro	"	M	4/15/21	S	C	---	MeAC	9/18/42	Winton, Calif.		Ind-Empl	11/22/43	Omaha, Neb.
4827.		Grace Kimiko (Nee TANIGOSHI)		6176	F	5/25/19	M	C	---	MeAC	9/18/42	Winters, Calif.	9B-10B	Term-w g	1/17/45	Cressey, Calif.
4828.	MORIMOTO	Niichi		17911	M	1/6/00	M	A	4333916	SAAC	9/24/42	Los Angeles, Calif.	9L-9B	Term-w g	10/10/45	Fresno, Calif.
4829.		Matsuko		"	F	11/11/05	M	A	5219119	SAAC	9/24/42	Los Angeles, Calif.	9L-9B	Term-w g	10/10/45	Fresno, Calif.
4830.		Kiyoko	Kay (Married Tanji)	"	F	4/25/24	S	C	---	SAAC	9/24/42	Los Angeles, Calif.	9L-9B	Term-w g	6/29/45	Denver, Colo.
4831.		Tatsuo		"	M	7/25/25	S	C	---	SAAC	9/24/42	Los Angeles, Calif.		Ind-Invit	7/5/44	Chicago, Ill.

NO.	NAME		OTHER NAME	FAMILY NUMBER	SEX	DATE OF BIRTH	MARITAL STATUS	CIT.	ALIEN REGIS. NO.	TYPE OF ORIGINAL ENTRY	DATE OF ORIGINAL ENTRY	PRE-EVACUATION ADDRESS	CENTER ADDRESS	TYPE OF FINAL DEPARTURE	DATE OF FINAL DEPARTURE	DESTINATION OF FINAL DEPARTURE
4832.	MORIMOTO	Mikiko		18097	F	11/26/21	M	C	---	SAAC	9/25/42	Los Angeles, Calif.	11H-11F	Term-w g	7/26/45	Denver, Colo.
4833.		Dennis	Hiroki	"	M	11/7/43	S	C	---	B	11/7/43	Los Angeles, Calif.	11H-11F	Term-w g	7/26/45	Denver, Colo.
4834.		Yoshiyuki		"	M	9/27/18	M	C	---	SAAC	9/25/42	Campton, Calif.	---	Ind-Emp.	8/4/44	Butte, Montana
4835.	MORIMOTO	Sakami		18052	F	5/10/14	M	C	---	SAAC	9/25/42	Oxnard, Calif.	---	Ind-JnFam.	7/18/44	Grand Junction, Colo.
4836.		Edward	Mamoru	"	M	5/10/32	S	C	---	SAAC	9/25/42	Oxnard, Calif.	---	Ind-Invit.	7/31/44	Grand Junction, Colo.
4837.		Marion	Mieko	"	F	9/19/34	S	C	---	SAAC	9/25/42	Oxnard, Calif.	---	Ind-JnFam.	7/18/44	Grand Junction, Colo.
4838.		Anne	Yuriko	"	F	8/3/37	S	C	---	SAAC	9/25/42	Oxnard, Calif.	---	Ind-JnFam.	7/18/44	Grand Junction, Colo.
4839.	FURUMOTO	Isono		"	F	5/5/87	W	A	4910043	SAAC	9/25/42	Oxnard, Calif.	---	D	5/6/44	
4840.	MORIMOTO	Sugi		"	F	12/29/03	M	A	4544913	SAAC	9/25/42	Oxnard, Calif.	---	Ind-Emp.	4/8/44	Grand Junction, Colo.
4841.	MORIMOTO	Sueichi		28084	M	4/1/82	M	A	2781171	T-Tule	9/22/43	Sacramento, Calif.	8K-11F	Ind-Invit.	11/24/44	Chicago, Ill.
4842.		Koto		"	F	2/17/96	M	A	2781172	T-Tule	9/22/43	Sacramento, Calif.	---	Ind-Invit.	11/24/44	Chicago, Ill.
4843.	MORIMOTO	Nakamatsu		27795	M	4/2/79	M	A	2760877	T-~~Tule~~ Mini	3/23/44	Sacramento, Calif.	9B-4A	Term-w g	5/12/45	Chicago, Ill.
4844.		Itsuno		"	F	12/15/84	M	A	5865780	T-~~Tule~~ "	3/23/44	Sacramento, Calif.	9B-4A	Term-w g	3/21/45	Chicago, Ill.
4845.	MORIMOTO	George	Kazuo	12489	M	12/4/12	M	C	---	T-Jerome	6/20/44	Madera, Calif.	---	Ind-Invit.	7/20/44	Chicago, Ill.
4846.		Grace	Kiyoko	"	F	11/30/19	M	C	---	T-Jerome	6/20/44	Madera, Calif.	7H-8F	Term-w g	9/1/45	Chicago, Ill.
4847.		Phyllis	Ichiye	"	F	2/22/40	S	C	---	T-Jerome	6/20/44	Madera, Calif.	7H-8F	Term-w g	9/1/45	Chicago, Ill.
		Carole	Kinuyo	"	F	4/7/45	S	C	---	B	4/7/45	-----		Term-w g	9/1/45	Chicago, Ill.
4848.	MORIOKA	Edward	Tsutomu	27146	M	5/8/27	S	C	---	T-Tule	9/22/43	Marysville, Calif.	---	Ind-Invit.	5/10/44	Ft. Wayne, Indiana
4849.	MORIOKA	Frances	Haruko	28065	F	5/30/19	M	C	---	T-Tule	8/21/43	Sacramento, Calif.	7G-7A	Term-w g	10/2/45	Sacramento, Calif.
4850.		Franklin	Hideo	"	M	1/15/42	S	C	---	T-Tule	8/21/43	Sacramento, Calif.	7G-7A	Term-w g	10/2/45	Sacramento, Calif.
4851.	MORIOKA	Takazo		27146	M	10/2/85	M	A	5485478	P-Santa Fe	2/2/44	Marysville, Calif.	---	Ind-Invit.	5/6/44	Indianapolis, Ind.
4852.		Tomie		"	F	7/24/85	M	A	5248223	T-Tule	9/22/43	Marysville, Calif.	---	Ind-Invt.	5/10/44	Ft. Wayne, Ind.
4853.		Kazuko	Agnes	"	F	7/8/19	S	C	---	T-Tule	9/22/43	Marysville, Calif.	---	Ind-Invit.	6/20/44	Kansas City, Mo.
4854.		Sachiko	Mary	"	F	1/2/25	S	C	---	T-Tule	9/22/43	Marysville, Calif.	---	Ind-Invit.	5/11/44	Ft. Wayne, Ind.
4855.		Akira	Alfred	"	M	2/2/27	S	C	---	T-Tule	9/22/43	Marysville, Calif.	---	Ind-Invit.	11/11/43	Des Moines, Iowa
4856.		George	Susumu	"	M	4/24/23	S	C	---	T-Tule	9/22/43	Marysville, Calif.	---	Ind-Invit.	1/24/44	Detroit, Mich.
---	MORIOKA	Shizue	Seto (See SUGIMOTO, Genjiro)													
---		Yoriko														
		Shizue	Ann													
4857.	MORISHIGE	George	Toshio	18105	M	1/2/21	S	C	---	SAAC	9/25/42	Los Angeles, Calif.	---	Ind-Emp.	2/2/44	Butte, Montana
4858.	MORISHIGE	Ensuke		30930	M	12/4/80	M	A	2452499	MeAC	9/5/42	Sacramento, Calif.	8E-1E	Term-w g	9/10/45	Sacramento, Calif.
4859.		Masu		"	F	3/15/88	M	A	2452544	MeAC	9/5/42	Sacramento, Calif.	8E-1E	Term-w g	9/10/45	Sacramento, Calif.
4860.		Natsuko		"	F	6/1/19	S	C	---	MeAC	9/5/42	Sacramento, Calif.	8E-1E	Term-w g	4/30/45	Denver, Colorado
4861.		George		"	M	2/15/26	S	C	---	MeAC	9/5/42	Sacramento, Calif.	8E-1E	Term-w g	2/2/45	Chicago, Ill.
4862.		Nobuo		"	M	9/8/23	S	C	---	MeAC	9/5/42	Sacramento, Calif;	~~---~~	Ind-Invit.	5/6/43	Chicago, Ill.
4863.		Tadamasa		"	M	6/26/21	S	C	---	MeAC	9/5/42	Sacramento, Calif.	---	Ind-A.F.	9/21/44	Ft. Logan, Colo.
---		Yaeko (Married TOKUNAGA, Edward)														
4864.	MORISHITA	Sam Iwakichi		8447	M	10/17/87	S	A	2080886	MeAC	9/16/42	Oakland, Calif.	9H-4F	Term-w g	10/3/45	New York, N. Y.
4865.	MORISHITA	George	Toshichi	None	M	6/20/20	S	C	---	~~SAAC~~ PEARL-SAN.Q	12/21/42	La Mesa, Calif.	---	Ind-A.F.	6/11/43	Ft. Logan, Colo.
4866.	MORITA	Hiroshi	Beach	8836	M	5/1/07	M	C	---	SAAC	9/21/42	Los Angeles, Calif.	---	Ind-Invit.	5/11/43	Clearfield, Utah
4867.		Toshi		"	F	7/31/08	M	C	---	SAAC	9/21/42	Los Angeles, Calif.	---	Ind-Invit.	5/11/43	Clearfield, Utah
4868.		Kayoko	Patricia	"	F	11/9/38	S	C	---	SAAC	9/21/42	Los Angeles, Calif.	---	Ind-Invit.	5/11/43	Clearfield, Utah
4869.		Gerry	Isamu	"	M	8/8/41	S	C	---	SAAC	9/21/42	Los Angeles, Calif.	---	Ind-Invt.	5/11/43	Clearfield, Utah
4870.	MORITA	Hanami	George	27796	M	2/25/99	M	A	3230901	T-Tule	9/22/43	Los Angeles, Calif.	9K-6A&B	Term-w g	4/5/45	Bridgeton, N. J.
4871.		Midori		"	F	7/5/08	M	C	---	T-Tule	9/22/43	Los Angeles, Calif.	9K-6A&B	Term-w g	6/2/45	Bridgeton, N. J.
4872.		Masashi	Paul	"	M	5/26/33	S	C	---	T-Tule	9/22/43	Los Angeles, Calif.	9K-6A&B	Term-w g	6/2/45	Bridgeton, N. J.
4873.		Takashi	Eugene	"	M	11/19/35	S	C	---	T-Tule	9/22/43	Los Angeles, Calif.	9K-6A&B	Term-w g	6/2/45	Bridgeton, N. J.
4874.		Yoshiaki	Gerald	"	M	1/4/39	S	C	---	T-Tule	9/22/43	Los Angeles, Calif.	9K-6A&B	Term-w g	6/2/45	Bridgeton, N. J.
4875.		Harvey		"	M	12/22/41	S	C	---	T-Tule	9/22/43	Los Angeles, Calif.	9K-6A&B	Term-w g	6/2/45	Bridgeton, N. J.
4876.		Emiko	Theodora	"	F	9/18/43	S	C	---	T-Tule	9/22/43	Los Angeles, Calif.	9K-6A&B	Term-w g	6/2/45	Bridgeton, N. J.
4877.	MORITA	Jean	Yukiye	38552	F	11/30/23	S	C	---	T-Tule	9/15/43	Marysville, Calif.	---	Ind-Invit.	6/28/44	Minneapolis, Minn.
4878.		Margaret	Natsuko	"	F	5/14/26	S	C	---	T-Tule	9/15/43	Marysville, Calif.	8E-6C	Term-w g	6/14/45	Los Angeles, Calif.
4879.		Rosie	Kuniko	"	F	4/25/29	S	C	---	T-Tule	9/15/43	Marysville, Calif.	8E-6C	Term-w g	8/16/45	Omaha, Nebraska
4880.		Genjiro		"	M	12/26/76	M	A	2769874	T-Tule	9/15/43	Marysville, Calif.	8E-6C	Term-w g	10/4/45	Omaha, Nebraska
4881.		Aiko		"	F	5/25/92	M	A	2769873	T-Tule	9/15/43	Marysville, Calif.	8E-6C	Term-w g	10/4/45	Omaha, Nebraska
4882.		George	Masaaki	"	M	1/20/21	S	C	---	T-Tule	9/15/43	Marysville, Calif.	---	Ind-A.F.	11/9/44	Ft. Logan, Colo.
4883.		Mary	Tomoye	"	F	6/14/22	S	C	---	T-Tule	9/15/43	Marysville, Calif.	---	Ind-Invit.	6/28/44	Minneapolis, Minn.

NO.	NAME		OTHER NAME	FAMILY NUMBER	SEX	DATE OF BIRTH	MARITAL STATUS	CIT.	ALIEN REGIS. NO.	TYPE OF ORIGINAL ENTRY	DATE OF ORIGINAL ENTRY	PRE-EVACUATION ADDRESS	CENTER ADDRESS	TYPE OF FINAL DEPARTURE	DATE OF FINAL DEPARTURE	DESTINATION OF FINAL DEPARTURE
4884.	MORITA	Kichizo		28984	M	3/5/02	M	A	2331662	MeAC	9/8/42	Sebastopol, Calif.	8F-2B&F	Term-w g	8/15/45	Sebastopol, Calif.
4885.		Kikue		"	F	4/4/09	M	C	---	MeAC	9/8/42	Sebastopol, Calif.	8F-2B&F	Term-w g	8/15/45	Sebastopol, Calif.
4886.		Umeno		"	F	4/28/79	S	A	2236992	MeAC	9/8/42	Sebastopol, Calif.	8F-2B&F	Term-w g	8/15/45	Sebastopol, Calif.
4887.		Tsutaye	Helen	"	F	1/12/32	S	C	---	MeAC	9/8/42	Sebastopol, Calif.	8F-2B&F	Term-w g	8/15/45	Sebastopol, Calif.
4888.		Mitsuye	Dorothy	"	F	6/13/33	S	C	---	MeAC	9/8/42	Sebastopol, Calif.	8F-2B&F	Term-w g	8/15/45	Sebastopol, Calif.
4889.		Kazuye	Ruth	"	F	11/11/34	S	C	---	MeAC	9/8/42	Sebastopol, Calif.	8F-2B&F	Term-w g	8/15/45	Sebastopol, Calif.
4890.		Kuniye	Rose	"	F	8/9/36	S	C	---	MeAC	9/8/42	Sebastopol, Calif.	8F-2B&F	Term-w g	8/15/45	Sebastopol, Calif.
4891.		Teruye	Alice	"	F	2/27/38	S	C	---	MeAC	9/8/42	Sebastopol, Calif.	8F-2B&F	Term-w g	8/15/45	Sebastopol, Calif.
4892.		Nobuye	Carrol	"	F	9/16/39	S	C	---	MeAC	9/8/42	Sebastopol, Calif.	8F-2B&F	Term-w g	8/15/45	Sebastopol, Calif.
4893.		Makoto	Roy	"	M	9/2/41	S	C	---	MeAC	9/8/42	Sebastopol, Calif.	8F-2B&F	Term-w g	8/15/45	Sebastopol, Calif.
4894.		Sunao	Jerry	"	M	1/20/44	S	C	---	B	1/20/44	---	8F-2B&F	Term-w g	8/15/45	Sebastopol, Calif.
4895.	MORITA	Matsutaro		1844	M	3/28/74	M	A	5011675	MeAC	9/16/42	Modesto, Calif.	12E-11B	Term-w g	10/2/45	Livingston, Calif.
4896.		Yuki		"	F	4/9/87	M	A	5011676	MeAC	9/16/42	Modesto, Calif.	12E-11B	Term-w g	10/2/45	Livingston, Calif.
4897.		Masaru	Sats	"	M	3/22/17	S	C	---	MeAC	9/16/42	Modesto, Calif.	---	Ind-Emp.	5/16/44	Rocky Ford, Colo.
4898.		Hitoshi	Johnny	"	M	10/31/26	S	C	---	MeAC	9/16/42	Modesto, Calif.	12E-11B	Term-AF	6/19/45	Ft. Leavenworth, Kans.
4899.		Tsuruko		"	F	1/28/21	S	C	---	MeAC	9/16/42	Modesto, Calif.	---	Ind-Invit.	3/25/43	Denver, Colo.
4900.		Kameki		"	M	12/5/22	S	C	---	MeAC	9/16/42	Modesto, Calif.	---	Ind-Invit.	7/8/43	Detroit, Mich.
4901.	MORITA	Ryukichi		17992	M	4/3/84	M	A	3023371	SAAC	9/25/42	Los Angeles, Calif.	12B-6B	Term-w g	8/24/45	Chicago, Ill.
4902.		Tomio		"	F	12/30/90	M	A	3023370	SAAC	9/25/42	Los Angeles, Calif.	12B-6B	Term-w g	8/24/45	Chicago, Ill.
4903.		Yayeko		"	F	3/8/24	S	C	---	SAAC	9/25/42	Los Angeles, Calif.	12B-6B	Term-w g	4/17/45	Chicago, Ill.
4904.		Fumiko		"	F	9/13/27	S	C	---	SAAC	9/25/42	Los Angeles, Calif.	12B-6B	Term-w g	8/24/45	Chicago, Ill.
4905.		Makoto		"	M	4/7/22	S	C	---	SAAC	9/25/42	Los Angeles, Calif.	---	Ind-Invit.	5/29/43	Chicago, Ill.
4906.		Masaji		"	M	12/7/19	S	C	---	SAAC	10/29/42	Los Angeles, Calif.	---	Ind-Invit.	4/28/43	Chicago, Ill.
4907.	MORITA	Toshiro		28872	M	7/15/98	M	A	2536899	MeAC	9/9/42	Sebastopol, Calif.	11F-7B	Term-w g	9/27/45	Santa Fe, New Mexico
4908.		Ayako		"	F	9/11/03	M	A	2806805	MeAC	9/9/42	Sebastopol, Calif.	11F-7B	Term-w g	10/2/45	Petaluma, Calif.
4909.		Toshio		"	M	9/15/23	S	R	---	MeAC	9/9/42	Sebastopol, Calif.	11F-7B	Term-Intern	9/5/45	Santa Fe, New Mexico
4910.		Raymond	Masaru	"	M	11/20/29	S	C	---	MeAC	9/9/42	Sebastopol, Calif.	11F-7B	Term-w g	9/27/45	Santa Fe, New Mexico
4911.		Maxine	Reiko	"	F	12/16/37	S	C	---	MeAC	9/9/42	Sebastopol, Calif.	11F-7B	Term-w g	10/2/45	Petaluma, Calif.
4912.		Harry	Tadashi	"	M	12/17/25	S	R	---	MeAC	9/9/42	Sebastopol, Calif.	11F-7B	Term-Intern	9/5/45	Santa Fe, New Mexico
4913.		Eiko		"	F	4/24/44	S	C	---	B	4/24/44	---	11F-7B	Term-w g	10/2/45	Petaluma, Calif.
4914.	MORITANI	Iwao	Eugene	18245	M	4/1/30	S	C	---	SAAC	9/30/42	Los Angeles, Calif.	7K-2B	Term-w g	8/20/45	Cincinnati, Ohio
4915.		Chiyeko		"	F	3/10/19	S	C	---	SAAC	9/30/42	Los Angeles, Calif.	---	Ind-Emp.	2/1/44	Farmington, Mich.
---	MORIUCHI	Roy	Riheji (See YAMASHIRO, Jack Iwanichi)													
4916.	MORIUCHI	Tsukumo		8360	F	1/20/95	M	A	4572978	MeAC	9/16/42	Livingston, Calif.	9H-1D	Term-w g	4/25/45	Haddonfield, N. J
4917.		Heijiro		"	M	3/2/81	M	A	4466532	MeAC	9/16/42	Livingston, Calif.	9H-1D	Term-w g	1/8/45	Philadelphia, Pa.
4918.		Takashi		"	M	8/3/19	S	C	---	MeAC	9/16/42	Livingston, Calif.	---	Ind-Invit.	5/4/44	Philadelphia, Penn.
4919.	MORIWAKI	Minoru		9321	M	9/16/18	S	C	---	MeAC	9/5/42	Los Angeles, Calif.	---	Ind-Invit.	9/9/44	Chicago, Ill.
4920.		Osamu		"	M	7/7/21	S	C	---	MeAC	9/30/42	Los Angeles, Calif.	---	Ind-Invit.	10/12/44	Chicago, Ill.
4921.		Miki		"	M	1/23/16	S	C	---	SAAC	9/30/42	Los Angeles, Calif.	---	~~Ind-Emp. T-M-M. 11/29/43~~ 2/4/45		~~Boulder, Colo.~~
4922.	MORIZONO	Iiicjiro		8425	M	12/25/75	M	A	2864715	MeAC	9/16/42	Turlock, Calif.	---	Ind-Emp.	5/20/44	Keosey, Colo.
4923.		Kazuo		"	M	10/9/22	S	C	---	MeAC	9/16/42	Turlock, Calif.	---	Ind-Invt.	5/25/44	Colorado Springs, Colo.
4924.		Mariko		"	F	10/6/21	M	C	---	MeAC	9/16/42	Turlock, Calif.	---	Ind-Invt.	3/11/44	Omaha, Neb.
4925.		Ichiro		"	M	8/15/20	M	C	---	MeAC	9/16/42	Turlock, Calif.	---	Ind-Invt.	10/5/43	Holdridge, Neb.
4926.		Tetsutaro	David	"	M	1/29/43	S	C	---	B	1/29/43	---	---	Ind-Invit.	3/11/44	Omaha, Neb.
4927.	MOROFUJI	Sada		8456	F	11/11/77	M	A	3184034	MeAC	9/18/42	Turlock, Calif.	10E-8B	Term-w g	9/25/45	Cortez, Calif.
4928.		George	Katsue	"	M	1/23/07	M	C	---	MeAC	9/18/42	Turlock, Calif.	---	Ind-Emp.	5/16/44	Grand Junction, Colo
4929.		Kiyoko		"	F	7/29/11	M	C	---	MeAC	9/18/42	Turlock, Calif.	10E-8B	Term-w g	8/5/45	Turlock, Calif.
4930.		Richard		"	M	5/25/32	S	C	---	MeAC	9/18/42	Turlock, Calif.	10E-8B	Term-w g	8/5/45	Turlock, Calif.
4931.		Michiko	Betty Jane	"	F	9/29/33	S	C	---	MeAC	9/18/42	Turlock, Calif.	10E-8B	Term-w g	8/5/45	Turlock, Calif.
4932.		Nenokichi		"	M	11/11/76	M	A	3184933	MeAC	9/18/42	Turlock, Calif.	---	D	8/12/43	
4933.	MOTONARI	Ginzo		28847	M	7/15/77	M	A	1765424	MeAC	9/5/42	Belvedere, Calif.	7B-1D	Term-w g	10/2/45	San Francisco, Calif.
4934.		Masue		"	F	7/15/97	M	A	2073260	MeAC	9/5/42	Belvedere, Calif.	7E-1D	Term-w g	10/2/45	San Francisco, Calif.
4935.	MOTOSHITA	Kiyomatsu		20370	M	1/8/57	S	A	5410870	MeAC	9/8/42	Colusa, Calif.	8F-7B	Term-~~W-S/INST~~	6/25/45	Colusa, Calif.
4936.	MUKAI	Shinichi		30439	M	5/10/97	D	A	5248426	MeAC	8/27/42	Marysville, Calif.	---	Ind-Emp.	3/1/44	Ione, Colo.
4937.	MUKAI	Asae	Doris	38849	F	9/2/21	M	C	---	T-Tule	9/22/43	S.Pasadena, Calif.	---	Ind-JnFam.	8/10/44	Chicago, Ill.
4938.		Doris	Sadako	"	F	7/3/43	S	C	---	T-Tule	9/22/43	Born Tule Lake, Calif.	---	Ind-JnFam.	8/10/44	Chicago, Ill.
4939.		George		"	M	7/20/13	M	C	---	T-Tule	9/22/43	S.Pasadena, Calif.	---	Ind-Invit.	1/25/44	Chicago, Ill.

NO.	NAME		OTHER NAMES	FAMILY NUMBER	SEX	DATE OF BIRTH	MARITAL STATUS	CIT.	ALIEN REGIS. NO.	TYPE OF ORIGINAL ENTRY	DATE OF ORIGINAL ENTRY	PRE-EVACUATION ADDRESS	CENTER ADDRESS	TYPE OF FINAL DEPARTURE	DATE OF FINAL DEPARTURE	DESTINATION OF FINAL DEPARTURE
4939.A	MUKAIDA	Kazuma		28956	M	9/11/90	M	C	---	MeAC	9/ 9/42	Sebastopol, Calif	12F-12E	Term-w g	4/2/45	Ft. Morgan, Colo.
4940.		Akiyo		"	F	10/10/98	M	A	---	MeAC	9/ 9/42	Sebastopol, Calif.	12F-12E	Term-w g	6/4/45	Ft. Morgan, Colo.
4941.		Tamotsu	Tom	"	M	12/21/10	S	C	---	MeAC	9/18/42	Sebastopol, Calif.	12F-12E	Term-w g	4/2/45	Ft. Morgan, Colo.
4942.		Matsumi		"	F	9/25/23	S	C	---	MeAC	9/ 9/42	Sebastopol, Calif.	12F-12E	Term-w g	6/4/45	Ft. Morgan, Colo.
4943.		Kazuharu		"	M	8/26/26	S	C	---	MeAC	9/ 9/42	Sebastopol, Calif.	12F-12E	Term-w g	4/2/45	Ft. Morgan, Colo.
4945.		Tauneto	George	"	M	9/20/29	S	C	---	MeAC	9/ 9/42	Sebastopol, Calif.	12F-12E	Term-w g	5/7/45	Ft. Morgan, Colo.
4946.		Natsuko	Nancy	"	F	6/22/33	S	C	---	MeAC	9/ 9/42	Sebastopol, Calif.	12F-12E	Term-w g	6/4/45	Ft. Morgan, Colo.
4947.		Juriye	Judy	"	F	2/10/36	S	C	---	MeAC	9/ 9/42	Sebastopol, Calif.	12F-12E	Term-w g	6/4/45	Ft. Morgan, Colo.
4948.	MUKAIDA	Yasujiro	Frank	20513	M	5/12/78	S	A	1264934	MeAC	9/3/42	Yuba City, Calif.	7G-7B	Term-w g	10/2/45	Marysville, Calif.
4949.	MUKAIHATA	Fujie		9077	F	11/9/05	M	A	4825913	SAAC	9/21/42	Los Angeles, Calif.	8K-7D	Term-w g	10/13/45	Lomita, Calif.
4950.		Tameichi		"	M	3/10/09	M	A	5902534	SAAC	9/21/42	Los Angeles, Calif.	8K-7D	Term-w g	10/13/45	Lomita, Calif.
4951.		Setsuko		"	F	7/2/29	S	C	---	SAAC	9/21/42	Los Angeles, Calif.	8K-7D	Term-w g	10/13/45	Lomita, Calif.
4952.		Eiji	John	"	M	3/26/36	S	C	---	SAAC	9/21/42	Los Angeles, Calif.	8K-7D	Term-w g	10/13/45	Lomita, Calif.
		Tadao		"	M	2/10/24	S	C	---	SAAC	1/24/42	Los Angeles, Calif.		Ind-Educ	1/25/44	Grantville, Ohio
4953.	MUKAYE	Nisuke		8884	M	1/25/73	M	A	2092228	SAAC	9/24/42	Los Angeles, Calif.	7K-6B	Term-w g	10/14/45	Los Angeles, Calif.
4954.		Tsune		"	F	6/10/77	M	A	4822862	SAAC	9/24/42	Los Angeles, Calif.	7K-6B	Term-w g	9/22/45	Los Angeles, Calif.
4955.	MUNEMURA	Mitsuo		8766	M	11/3/24	S	C	---	SAAC	9/19/42	Los Angeles, Calif.		Ind-AF	5/21/43	Fort Logan, Colo.
4956.		Helen	Natsue	"	F	4/6/19	S	C	---	SAAC	9/19/42	Los Angeles, Calif.		Ind-Invit	9/19/43	Chicago, Ill.
4957.		Jack	Shuji	"	M	1/5/21	S	C	---	SAAC	9/19/42	Los Angeles, Calif.		T-Mt. Mt.	11/29/42	Heart Mountain, Wyo.
4958.	MUNEYASU	Kesaichi		28873	M	2/15/77	S	A	2991917	MeAC	9/9/42	Sebastopol, Calif.	11F-1B	Term-w g	10/2/45	Sebastopol, Calif.
4959.	MURAI	Chiyoko		28614	F	3/12/15	M	C	---	MeAC	9/8/42	Santa Rosa, Calif.	8F-9E	Term-w g	4/1/45	La Junta, Colo.
4960.		May	Hiroko	"	F	4/16/38	S	C	---	MeAC	9/8/42	Santa Rosa, Calif.	8E-9E	Term-w g	4/1/45	La Junta, Colo.
4961.		Tom	Tadayoshi	"	M	4/5/40	S	C	---	MeAC	9/8/42	Santa Rosa, Calif.	8E-9E	Term-w g	4/1/45	La Junta, Colo.
4962.		Molly	Kimiye	"	F	6/21/41	S	C	---	MeAC	9/8/42	Santa Rosa, Calif.	8E-9E	Term-w g	4/1/45	La Junta, Colo.
4963.		Jane	Yoshiko	"	F	1/21/43	S	C	---	B	1/21/43	Santa Rosa, Calif.	8E-9E	Term-w g	4/1/45	La Junta, Colo.
4964.		Tadao		"	M	8/13/11	M	C	---	MeAC	9/8/42	Santa Rosa, Calif.		Ind-Empl	2/26/44	Las Animas, Colo.
4965.	MURAI	Michiko	Bessie	18257	F	5/22/16	M	C	---	SAAC	9/30/42	Los Angeles, Calif.		Ind-Empl	10/7/44	New York, N. Y.
4966.		Masaji		"	M	3/16/13	M	C	---	SAAC	9/30/42	Los Angeles, Calif.		Ind-Empl	9/6/44	New York, N. Y.
4967.	MURAI	Yoshimi		30871	M	5/14/13	M	C	---	MeAC	9/19/42	Sacramento, Calif.	7E-10E	Term-w g	5/8/45	Denver, Colo.
4968.		Masaye		"	F	11/10/18	M	C	---	MeAC	9/5/42	Sacramento, Calif.	7E-10E	Term-w g	7/16/45	La Junta, Colo.
4969.		Masaru	David	"	M	11/30/43	S	C	---	B	11/30/43	-----	7E-10E	Term-w g	7/16/45	La Junta, Colo.
4970.	MURAKAMI	Chester	Shoichi	12410	M	1/16/15	S	C	---	T-Tule	11/14/43	Watsonville, Calif.		Ind-Invit	2/17/44	Waukegan, Ill.
4971.																
4971.	MURAKAMI	Kanryo		13012	M	12/25/82	W	A	2331645	T-Tule	9/15/43	Pacific Grove, Calif.	11K-2F	Term-w g	4/7/45	Washington, D. C.
4972.		Martha		"	F	10/3/28	S	C	---	T-Tule	9/15/43	Pacific Grove, Calif.	11K-2F	Term-w g	6/14/45	Stillwater, Oklahoma
4973.	MURAKAMI	Masaki	Frank	1945	M	1/15/11	M	A	1198309	MeAC	9/16/42	Modesto, Calif.	12K-10F	Term-w g	4/1/45	Colorado Springs, Colo.
4974.		Toshiko		"	F	11/22/18	M	C	---	MeAC	9/16/42	Modesto, Calif.	12K-10F	Term-w g	6/14/45	Colorado Springs, Colo.
4975.		Bob	Kenji	"	M	12/13/40	S	C	---	MeAC	9/16/42	Modesto, Calif.	12K-10F	Term-w g	6/14/45	Colorado Springs, Colo.
4976.		Judy		"	F	4/2/43	S	C	---	B	4/2/43	-----	12K-10F	Term-w g	6/14/45	Colorado Springs, Colo.
4977.	MURAKAMI	Masayoshi		18165	M	3/9/97	M	A	4157082	SAAC	9/27/42	Los Angeles, Calif.	12K-10D	Term-w g	8/6/45	Chicago, Ill.
4978.		Iseko	M.	"	F	6/16/02	M	A	4152280	SAAC	9/27/42	Los Angeles, Calif.	12K-10D	Term-w g	8/6/45	Chicago, Ill.
4979.		Henry	Kengo	"	M	10/25/27	S	C	---	SAAC	9/27/42	Los Angeles, Calif.	12K-10D	Term-w g	7/14/45	Chicago, Ill.
4980.		Haruko		"	F	11/30/29	S	C	---	SAAC	9/27/42	Los Angeles, Calif.	12K-10D	Term-w g	8/6/45	Chicago, Ill.
4981.		Ginko		"	F	4/24/33	S	C	---	SAAC	9/27/42	Los Angeles, Calif.	12K-10D	Term-w g	8/6/45	Chicago, Ill.
4982.		Masamichi		"	M	10/16/43	S	C	---	B	10/16/43	-----		D	10/17/43	
4983.	MURAKAMI	Mataki		18055	M	3/15/84	M	A	3866667	SAAC	9/24/42	Los Angeles, Calif.	12K-7B	Term-w g	4/4/45	Barrington, Ill.
4984.		Miyo		"	F	9/26/93	M	A	4059101	SAAC	9/24/42	Los Angeles, Calif.	12K-7B	Term-w g	4/4/45	Barrington, Ill.
4985.		June	Yoshiko	"	F	6/14/22	S	C	---	SAAC	9/24/42	Los Angeles, Calif.		Ind-Empl	8/25/43	Bronsville, N. Y.
----		Shizuko (Married NAKAMURA)														
4986.		Tomiko		"	F	3/29/24	S	C	---	SAAC	9/24/42	Los Angeles, Calif.		Ind-Empl	9/9/43	Jackson, Mich.
4987.	MURAKAMI	Otokichi		18197	M	6/4/85	M	A	3581092	SAAC	10/29/42	Los Angeles, Calif.	12K-9B	Term-w g	2/28/45	Brighton, Colo.
4988.		Shizuko		"	F	3/1/02	M	A	3581075	SAAC	9/28/42	Los Angeles, Calif.	12K-9B	Term-w g	2/28/45	Brighton, Colo.
4989.		Junior		"	M	11/1/26	S	C	---	SAAC	9/28/42	Los Angeles, Calif.	12K-9B	Term-w g	2/28/45	Brighton, Colo.
4990.		Frank		"	M	2/1/31	S	C	---	SAAC	9/28/42	Los Angeles, Calif.	12K-9B	Term-w g	2/28/45	Brighton, Colo.
4991.		Lens	Leo	"	M	10/12/20	S	C	---	SAAC	9/28/42	Los Angeles, Calif.		Ind-AF	7/13/43	Fort Logan, Colo.
4992.	MURAKAMI	Saihachi		28694	M	10/10/82	M	A	1786860	MeAC	9/8/42	Santa Rosa, Calif.	8E-5E	Term-w g	5/16/45	Fort Lupton, Colo.
4993.		Shina		"	F	11/21/02	M	A	2048813	MeAC	9/8/42	Santa Rosa, Calif.	8E-5E	Term-w g	5/16/45	Fort Lupton, Colo.
4994.		Sadame	Mae	"	F	10/15/19	S	C	---	MeAC	9/8/42	Santa Rosa, Calif.		Ind-Empl	8/1/44	Philadelphia, Pa.
4995.		Arioshi	George	"	M	5/12/28	S	C	---	MeAC	9/8/42	Santa Rosa, Calif.	8E-5E	Term-w g	6/7/45	Fort Lupton, Colo.

NO.	NAME		OTHER NAMES	FAMILY NUMBER	SEX	DATE OF BIRTH	MARITAL STATUS	CIT.	ALIEN REGIS. NO.	TYPE OF ORIGINAL ENTRY	DATE OF ORIGINAL ENTRY	PRE-EVACUATION ADDRESS	CENTER ADDRESS	TYPE OF FINAL DEPARTURE	DATE OF FINAL DEPARTURE	DESTINATION OF FINAL DEPARTURE
4996.	MURAKAMI	Fumio	James	28694	M	9/2/26	S	C	---	MeAC	9/8/42	Santa Rosa, Calif.		Ind-Empl	9/27/44	Wallingford, Pa.
4997.		Fujiye		"	F	9/15/22	S	C	---	MeAC	9/8/42	Santa Rosa, Calif.	8E-5E	Term-w g	6/7/45	Ft. Lupton, Colo.
4998.	MURAKAMI	George	Yoshitaka	18294	M	4/12/16	M	C	---	SAAC	9/30/42	Los Angeles, Calif.		Ind-Invit	9/20/43	Cleveland, Ohio
4999.		Mary	Masako	"	F	3/11/20	M	C	---	SAAC	9/30/42	Los Angeles, Calif.		Ind-Invit	11/13/43	Chicago, Ill.
5000.	MURAKAMI	Senzo		28860	M	5/29/78	M	A	2719296	MeAC	9/9/42	Santa Rosa, Calif.	11F-5C	Term-w g	10/6/45	Chicago, Ill.
5001.		Tsue		"	F	6/26/89	M	A	2769297	MeAC	9/8/42	Santa Rosa, Calif.	11F-5C	Term-w g	10/6/45	Chicago, Ill.
5002.		Hisamito	Roy	"	M	11/13/25	S	C	---	MeAC	9/8/42	Santa Rosa, Calif.	11F-5C	Term-w g	1/28/45	Chicago, Ill.
5003.		Bob		"	M	11/20/28	S	C	---	MeAC	9/8/42	Santa Rosa, Calif.	11F-5C	Term-w g	6/19/45	Parshall, Colo.
5004.		Tamiye	Florence	"	F	3/27/29	S	C	---	MeAC	9/8/42	Santa Rosa, Calif.	11F-5C	Term-w g	9/18/45	Chicago, Ill.
5005.		Nobuko	Irene	"	F	4/25/19	S	C	---	MeAC	9/8/42	Santa Rosa, Calif.		Ind-Empl	6/11/43	Columbus, Ohio
----		Shigeko	Terry Mae (Married YAMASHITA, Teruo)													
5006.		Tadao		"	M	3/8/22	S	C	---	MeAC	9/8/42	Santa Rosa, Calif.		Ind-Empl	4/8/43	Chicago, Ill.
5007.	MURAKAMI	Shigeo	Bill	18055	M	1/14/19	M	C	---	SAAC	9/25/42	Los Angeles, Calif.		Ind-Empl	5/27/44	Detroit, Mich.
5008.		Rose	Fusako	"	F	6/1/19	M	C	---	~~SAAC~~ T-H+M	~~9/25/42~~ 4/25/43	Los Angeles, Calif.		Ind-JnFam	5/27/44	Detroit, Mich.
5009.		Marlene	Hiroko	"	F	11/21/43	S	C	---	B	11/21/43	-----		Ind-JnFam	5/27/44	Detroit, Mich.
5010.	MURAKAMI	Shigeru		None	M	11/23/79	M	A	2003713	P-Santa Fe	11/15/44	Maui Wailulu, Hawaii	11F-11F	Term-w g	10/10/45	Maui Wailulu, Hawaii
5011.	MURAKAMI	Shizuko		30919	F	10/21/21	S	C	---	MeAC	9/18/42	Woodland, Calif.	8E-6E	Term-w g	10/9/45	Chicago, Ill.
5012.		Mary	Machiko	"	F	4/1/26	S	C	---	MeAC	9/18/42	Woodland, Calif.		Ind-Empl	10/4/44	Kansas City, Mo.
5013.		Alice	Masako	"	F	10/18/29	S	C	---	MeAC	9/16/42	Woodland, Calif.	8E-6E	Term-w g	10/9/45-	Chicago, Ill.
5014.		George	Hiroshi	"	M	5/28/23	S	C	---	MeAC	9/18/42	Woodland, Calif.		Ind-Invit	6/3/44	Chicago, Ill.
5015.		Masayuki		"	M	5/23/04	M	A	3279581	MeAC	9/18/42	Woodland, Calif.		Term-w g	10/9/45	Chicago, Ill.
5016.		Matame		"	F	8/11/98	M	A	3279580	MeAC	9/18/42	Woodland, Calif.	8E-6E	D	8/19/45	
5017.		Tom	Masutaka	"	M	5/6/20	S	C	---	MeAC	9/18/42	Woodland, Calif.		Ind-Invit	2/9/44	Chicago, Ill.
5018.	MURAKAMI	Sugiro Kei (Nee Tabata)		1882	M	11/20/93	S	A	5440509	MeAC	9/16/42	Modesto, Calif.	12E-7E	Term-w g	10/13/45	Stockton, Calif.
5019.	MURAKAMI	Toichiro		1945	M	11/12/84	M	A	1689095	MeAC	9/16/42	Modesto, Calif.	12E-10F	Term-w g	4/1/45	Colorado Springs, Colo.
5020.		Haruko		"	F	4/23/24	S	C	---	MeAC	9/16/42	Modesto, Calif.		Ind-Invit	7/6/44	Liberty, Missouri
5021.		Noboru	Jim	"	M	6/11/22	S	C	---	MeAC	9/16/42	Modesto, Calif.		Ind-AF	9/12/44	Fort Logan, Colo.
5022.	MURAKOSHI	George	Ryoshi	18033	M	4/27/21	S	C	---	SAAC	9/24/42	Los Angeles, Calif.		Ind-Empl	6/25/43	Cleveland, Ohio
5023.	MURAMOTO	George	Goro	6524	M	1/26/11	M	C	---	T-Tule	9/22/43	Sacramento, Calif.	11B-1D	Term-w g	1/31/45	Phoenix, Arizona
5024.		Nettie	Fumi	"	F	1/31/14	M	C	---	T-Tule	9/22/43	Sacramento, Calif.	11B-1D	Term-w g	2/10/45	Phoenix, Arizona
5025.		Jean		"	F	3/11/42	S	C	---	T-Tule	9/22/43	Sacramento, Calif.	11B-1D	Term-w g	2/10/45	Phoenix, Arizona
5026.		Ann		"	F	11/4/43	S	C	---	B	11/4/43	-----	11B-1D	Term-w g	2/10/45	Phoenix, Arizona
5027.	MURAMOTO	Tsutomu	Tom	6525	M	3/19/02	M	C	---	T-Tule	9/22/43	Sacramento, Calif.	12B-4B	Term-w g	7/11/45	Sacramento, Calif.
5028.		Miti		"	F	1/23/10	M	C	---	T-Tule	9/27/43	Sacramento, Calif.	12B-4B	Term-w g	8/27/45	Sacramento, Calif.
5029.		Jean		"	F	2/25/33	S	C	---	T-Tule	9/27/43	Sacramento, Calif.	12B-4B	Term-w g	8/27/45	Sacramento, Calif.
5030.		Ichiro		"	M	5/25/33	S	C	---	T-Tule	9/27/43	Sacramento, Calif.	12B-4B	Term-w g	8/27/45	Sacramento, Calif.
5031.		Eiji		"	M	7/30/36	S	C	---	T-Tule	9/27/43	Sacramento, Calif.	12B-4B	Term-w g	8/27/45	Sacramento, Calif.
5032.		Mitsuo		"	M	11/11/39	S	C	---	T-Tule	9/27/43	Sacramento, Calif.	12B-4B	Term-w g	8/27/45	Sacramento, Calif.
5033.		Kazumi		"	M	8/5/41	S	C	---	T-Tule	9/27/43	Sacramento, Calif.	12B-4B	Term-w g	8/27/45	Sacramento, Calif.
5034.	MURAMOTO	Waki		6525	F	6/30/82	W	A	2664391	T-Tule	9/22/43	Sacramento, Calif.	10B-4D	Term-w g	8/27/45	Sacramento, Calif.
5035.		Chiyoko		"	F	9/21/05	S	C	---	T-Tule	9/22/43	Sacramento, Calif.	10 -4D	Term-w g	8/27/45	Sacramento, Calif.
5036.		Haruyo		"	F	6/25/19	S	C	---	T-Tule	9/22/43	Sacramento, Calif.		Ind-Empl	4/18/44	Minneapolis, Minn.
5037.		Yaeko		"	F	8/6/23	S	C	---	T-Tule	9/22/43	Sacramento, Calif.		Ind-Empl	4/18/44	Minneapolis, Minn.
5038.		May	Kanhichi	"	M	5/20/21	S	C	---	T-Tule	9/22/43	Sacramento, Calif.		Ind-Invit	1/8/43	Des Moines, Iowa
5039.	MURAMOTO	Uichi		8970	M	2/18/82	Sep.	A	4461515	SAAC	9/24/42	Los Angeles, Calif.	ΦK-1A	Term-w g	9/23/45	Denver, Colo.
5040.	MURANAGA	Shoemon		9074	M	4/15/84	M	A	2630611	SAAC	9/19/42	Los Angeles, Calif.	10B-2B	Term-w g	10/13/45	Lomita, Calif.
5041.		Kikuyo		"	F	5/20/01	M	A	2437105	SAAC	9/19/42	Los Angeles, Calif.	10B-2B	Term-w g	10/13/45	Lomita, Calif.
5042.		Yoshio		"	M	9/30/23	S	C	---	SAAC	9/19/42	Los Angeles, Calif.	10B-2B	Term-AF	4/15/45	Ft. Leavenworth, Kans.
5043.		Misao	Sally	"	F	3/13/27	S	C	---	SAAC	9/19/42	Los Angeles, Calif.	10B-2B	Term-w g	4/28/45	Bridgeton, N. J.
5044.		Sumiko	Susie	"	F	7/6/29	S	C	---	SAAC	9/19/42	Los Angeles, Calif.	10B-2B	Term-w g	10/13/45	Lomita, Calif.
5045.		Hiroko	Mary	"	F	7/29/32	S	C	---	SAAC	9/19/42	Los Angeles, Calif.	10B-2B	Term-w g	10/13/45	Lomita, Calif.
5046.		Tomi		"	M	10/6/35	S	C	---	SAAC	9/19/42	Los Angeles, Calif.	10B-2B	Term-w g	10/13/45	Lomita, Calif.
5047.		Teruko		"	F	10/5/38	S	C	---	SAAC	9/19/42	Los Angeles, Calif.	10B-2B	Term-w g	10/13/45	Lomita, Calif.
5048.		Reiko		"	F	9/30/41	S	C	---	SAAC	9/19/42	Los Angeles, Calif.	10B-2B	Term-w g	10/13/45	Lomita, Calif.
5049.		Ken		"	M	12/24/24	S	C	---	SAAC	9/19/42	Los Angeles, Calif.		Ind-AF	4/21/44	Fort Logan, Colo.
5050.		Kiyoshi		"	M	2/16/22	S	C	---	SAAC	9/19/42	Los Angeles, Calif.		Ind-AF	4/6/43	Fort Logan, Colo.

NO.	NAME		OTHER NAME	FAMILY NUMBER	SEX	DATE OF BIRTH	MARITAL STATUS	CIT.	ALIEN REGIS. NO.	TYPE OF ORIGINAL ENTRY	DATE OF ORIGINAL ENTRY	PRE-EVACUATION ADDRESS	CENTER ADDRESS	TYPE OF FINAL DEPARTURE	DATE OF FINAL DEPARTURE	DESTINATION OF FINAL DEPARTURE
5051.	MURAOKA	Paul	Shizuo	H-16-4	M	2/16/10	M	C	---	T-Jerome	6/20/44	Kauai, Hawaii	11K-5A	Term-w g	4/30/45	Chicago, Ill.
5052.		Sueko	"		F	11/13/15	M	C	---	T-Jerome	6/20/44	Kauai, Hawaii	11K-5A	Term-w g	4/30/45	Chicago, Ill.
5053.		Sharon	Suzuko	"	F	4/2/44	S	C	---	T-Jerome	6/20/44	Kauai, Hawaii	11K-5A	Term-w g	4/29/45	Chicago, Ill.
5054.	MURATA	Kitaro		20498	M	12/12/80	S	A	4601938	MeAC	9/3/42	Colusa, Calif.	7F-2A	Term-w g	10/2/45	Denver, Colo.
5055.	MURATA	Kiyoko	Alice	20838	F	1/6/19	S M	C	---	MeAC	9/8/42	Hollywood, Calif.	8G-8C	Term-w g	10/13/45	Yuba City, Calif.
5056.		Roso	Harumi	"	F	3/21/42	S	C	---	MeAC	9/8/42	Hollywood, Calif.	8G-8C	Term-w g	10/13/45	Yuba City, Calif.
5057.		Tom	Tadashi	"	M	7/30/14	S M	C	---	MeAC	9/8/42	Hollywood, Calif.		Ind-Empl	9/2/43	Davenport, Iowa
5058.		Susan	Masako	"	F	12/6/44	S	C	---	B	12/6/44	-----	8G-8C	Term-w g	10/13/45	Yuba City, Calif.
5059.	MURATA	Toju		38570	F	3/25/94	M	A	2313093	T-Tule	9/15/43	Marysville, Calif.	8E-8E	Term-w g	9/25/45	San Jose, Calif.
5060.		Martha	Tokiye	"	F	5/11/19	S	C	---	T-Tule	9/15/43	Marysville, Calif.		Term-w g	8/27/45	San Jose, Calif.
5061.		Dorothy	Yukiye	"	F	2/2/27	S	C	---	T-Tule	9/15/43	Marysville, Calif.	8E-8E	Term-w g	6/9/45	Kansas City, Mo.
5062.		Jimmie	Mitsuo	"	M	9/28/29	S	C	---	T-Tule	9/15/43	Marysville, Calif.	8E-8E	Term-w g	9/25/45	San Jose, Calif.
5063.		Kijiro		"	M	10/15/78	M	A	2313092	T-Tule	9/15/43	Marysville, Calif.	8E-8E	Term-w g	9/25/45	San Jose, Calif.
5064.		La Verne	Eiko	"	F	1/9/38	S	C	---	T-Tule	9/15/43	Marysville, Calif.	8E-8E	Term-w g	9/25/45	San Jose, Calif.
5065.	[illegible]	Robert	Shoichi	"	M	5/1/33	S	C	---	T-Tule	9/15/43	Marysville, Calif.	8E-8E	Term-w g	9/25/45	San Jose, Calif.
5066.		Mary	Natsuko	"	F	7/22/21	S	C	---	T-Tule	9/15/43	Marysville, Calif.		Ind-Empl	11/19/43	Kansas City, Mo.
5067.		Tetsuo		"	M	2/16/24	S	C	---	T-Tule	9/15/43	Marysville, Calif.		Ind-Empl	3/19/44	Wiggins, Colo.
5068.	MURATA	Masajiro		1946	M	5/25/94	M	A	4135550	MeAC	9/16/42	Ceres, Calif.	11E-4E	Term-w g	9/6/45	Turlock, Calif.
5069.		Yayeko		"	F	5/20/13	M	C	---	MeAC	9/16/42	Ceres, Calif.	11E-4E	Term-w g	9/6/45	Turlock, Calif.
5070.		Kiyoshi		"	M	5/3/32	S	C	---	MeAC	9/16/42	Ceres, Calif.	11E-4E	Term-w g	9/6/45	Turlock, Calif.
5071.		Masaye	Marian	"	F	9/10/33	S	C	---	MeAC	9/16/42	Ceres, Calif.	11E-4E	Term-w g	9/6/45	Turlock, Calif.
5072.		Mitsuye		"	F	6/15/35	S	C	---	MeAC	9/16/42	Ceres, Calif.	11E-4E	Term-w g	9/6/45	Turlock, Calif.
5073.		Roy	Masato	"	M	9/23/37	S	C	---	MeAC	9/16/42	Ceres, Calif.	11E-4E	Term-w g	9/6/45	Turlock, Calif.
5074.		Robert	Satoru	"	M	5/26/41	S	C	---	MeAC	9/16/42	Ceres, Calif.	11E-4E	Term-w g	9/6/45	Turlock, Calif.
5075.		Miyeko	Ann	"	F	5/2/43	S	C	---	B	5/2/43	Ceres, Calif.	11E-4E	Term-w g	9/6/45	Turlock, Calif.
5076.	HANADA	Hiro		"	M	10/17/76	W	A	3962386	MeAC	9/16/42	Ceres, Calif.	11E-4E	Term-w g	9/6/45	Turlock, Calif.
5077.	MURATA	Tomosuke		20546	M	3/21/70	S	A	3654556	MeAC	9/16/42	Sacramento, Calif.	12E-6F	Term-w g	10/6/45	Sacramento, Calif.
5078.	MURO	Koito		30954	F	12/1/95	M	A	2459948	MeAC	8/27/42	Winters, Calif.	6H-7A	Term-w g	10/6/45	Los Angeles, Calif.
5079.		Yoshihide	Jack	"	M	12/12/21	S	C	---	MeAC	8/27/42	Winters, Calif.	6H-7A	Term-w g	10/6/45	Los Angeles, Calif.
5080.		Tokuichi		"	F	7/2/03	M	A	1290341	MeAC	8/27/42	Winters, Calif.	6H-7A	Term-w g	10/6/45	Los Angeles, Calif.
	MUROKITA	Dickie	Masami	52452	M	4/26/40	M	C	[illegible]	T-Ht-Mt	5/10/45	Ht. Mt.	11H-8D	Term-w g	10/2/45	Venice, Calif.
-----	MURO	SAKIYO (SEE: YAMAMOTO, JINSABURO)														
5081.	MUROTANI	Masataro		30925	M	12/12/00	M	A	4160523	Me AC	9/5/42	Yolo, Calif.	6G-10D	Term-w g	10/2/45	Hood, Calif.
5082.		Kin		"	F	10/15/12	M	A	4600299	MeAC	9/5/42	Yolo, Calif.	6G-10D	Term-w g	10/2/45	Hood, Calif.
5083.		Sumiyo		"	F	9/6/22	S	C	---	MeAC	9/5/42	Yolo, Calif.	6G-10D	Term-w g	10/2/45	Hood, Calif.
5084.		Misao		"	F	11/16/25	S	C	---	MeAC	9/5/42	Yolo, Calif.	6G-10D	Term-w g	10/2/45	Hood, Calif.
5085.	MUTO	Ethyl		8460	F	9/[illegible]/17	M	C	---	MeAC	9/18/42	Livingston, Calif.		Ind-Empl	4/2/43	Farmington, Utah
5086.		Sam		"	M	7/19/15	M	C	---	MeAC	9/18/42	Livingston, Calif.		Ind-Empl	4/2/43	Farmington, Utah
5087.	MUTO	Ryozo		18037	M	9/2/15	M	C	---	SAAC	9/25/42	Los Angeles, Calif.		Ind-Invit	11/16/43	Omaha, Neb.
5088.		Tamiko		"	F	9/18/17	M	C	---	SAAC	9/25/42	Los Angeles, Calif.		Ind-UnFam	2/15/44	Omaha, Neb.
5089.	NAKASHIMA	Sakichi		3276	M	9/26/94	M	A	4581576	SAAC	10/29/42	Los Angeles, Calif.	11K-7F	Term-w g	9/23/45	Los Angeles, Calif.
5090.		Tsune (nee NAKAMURA)		"	F	7/20/01	M	A	4628241	SAAC	10/29/42	Los Angeles, Calif.	11K-7F	Term-w g	9/23/45	Los Angeles, Calif.
5091.	NAGATA	Minai		20479	M	6/9/87	M	A	4354027	MeAC	9/4/42	Yuba City, Calif.	7G-9E	Term-w g	10/15/45	Los Angeles, Calif.
5092.		Kimi		"	F	1/6/98	M	A	4354028	MeAC	9/4/42	Yuba City, Calif.	7G-9E	Term-w g	10/15/45	Los Angeles, Calif.
5093.		Ikuto		"	M	5/18/21	S	C	---	MeAC	9/4/42	Yuba City, Calif.		Ind-Empl	11/16/43	Cleveland, Ohio
5094.		Sumito		"	M	1/20/26	S	C	---	MeAC	9/4/42	Yuba City, Calif.		Ind-AF	12/11/44	Ft. Leavenworth
5095.		Shigeshi		"	M	6/27/31	S	C	---	MeAC	9/4/42	Yuba City, Calif.	7G-9E	Term-w g	10/15/45	Los Angeles, Calif.
5096.		Teruo		"	M	8/19/34	S	C	---	MeAC	9/4/42	Yuba City, Calif.	7G-9E	Term-w g	10/15/45	Los Angeles, Calif.
5097.		Isao		"	M	5/15/38	S	C	---	MeAC	9/4/42	Yuba City, Calif.	7G-9E	Term-w g	10/15/45	Los Angeles, Calif.
5098.	NADAHAYASHI	Sadao	Frank	30873	M	11/21/14	S	C	---	MeAC	9/18/42	Sacramento, Calif.		Ind-Penal	6/15/44	Denver, Colo.
		Tsychiyo (See Hironaka)		1570												
5099.	NAGAMISA	Masaye		27175	F	1/26/84	W	A	2936856	T-Tule	9/22/43	Chico, Calif.	12K-8A	Term-w g	8/5/45	Keenesburg, Colo.
5100.	NAGAI	Torazo		17928	M	9/17/90	M	A	4277218	SAAC	9/19/42	Los Angeles, Calif.		Ind-Empl	8/18/43	Sutherland, Iowa
5101.		Fumi		"	F	12/2/99	M	A	3581105	SAAC	9/19/42	Los Angeles, Calif.	10H-2B	Term-w g	8/6/45	Chicago, Ill.
5102.		Osamu		"	M	10/3/27	S	C	---	SAAC	9/19/42	Los Angeles, Calif.	10H-2B	Term-w g	4/23/45	Chicago, Ill.
5103.		Michio		"	F	12/27/22	S	C	---	SAAC	9/19/42	Los Angeles, Calif.		Ind-Empl	3/22/43	Weston, Colo.
5104.		Toru		"	M	1925	S	C	---	SAAC	9/19/42	Los Angeles, Calif.		Ind-Empl	12/12/42	Denver, Colorado

NO.	NAME		OTHER NAMS	FAMILY NUMBER	SEX	DATE OF BIRTH	MARITAL STATUS	CIT.	ALIEN REGIS. NO.	TYPE OF ORIGINAL ENTRY	DATE OF ORIGINAL ENTRY	PRE-EVACUATION ADDRESS	CENTER ADDRESS	TYPE OF FINAL DEPARTURE	DATE OF FINAL DEPARTURE	DESTINATION OF FINAL DEPARTURE
5105.	NAGAI	Noriaki	Ben	8324	M	1/15/04	M	A	2009539	MeAC	9/18/42	Atwater, Calif.	10H-11B	Term-w g	1/21/45	Atwater, Calif.
5106.		Yoriko	Beulah	"	F	11/27/12	M	C	---	MeAC	9/18/42	Atwater, Calif.	10H-11B	Term-w g	1/21/45	Atwater, Calif.
5107.		Akiko	Janet	"	F	5/21/32	S	C	---	MeAC	9/18/42	Atwater, Calif.	10H-11B	Term-w g	1/21/45	Atwater, Calif.
5108.		Hideaki	Gerden	"	M	1/25/38	S	C	---	MeAC	9/18/42	Atwater, Calif.	10H-11B	Term-w g	1/21/45	Atwater, Calif.
5109.		Mackichi	Gene	"	M	12/20/39	S	C	---M	MeAC	9/18/42	Atwater, Calif.	10H-11B	Term-w g	1/21/45	Atwater, Calif.
5110.		David	Charles	"	M	10/14/43	S	C	---	B	10/14/43	---	10H-11B	Term-w g	1/21/45	Atwater, Calif.
5111.	NAGAI	Saichiro		20812	M	1/18/68	S	A	None	MeAC	9/4/42	Yuba City, Calif.	---	D	12/26/44	
5112.	NAGAI	Hisayoshi		18103	M	3/6/97	M	A	4575972	SAAC	9/26/42	Los Angeles, Calif.	11H-11A&B	Term-w g	7/10/45	Denver, Colo.
5113.		Teru		"	F	5/15/01	M	A	5514273	SAAC	9/26/42	Los Angeles, Calif.	11H-11A&B	Term-w g	9/30/45	Los Angeles, Calif
5114.		Mayako		"	F	2/7/32	S	C	---	SAAC	9/26/42	Los Angeles, Calif.	11H-11A&B	Term-w g	9/24/45	Denver, Colo.
5115.		George	Soji	"	M	4/17/34	S	C	---	SAAC	9/26/42	Los Angeles, Calif.	11H-11A&B	Term-w g	9/30/45	Los Angeles, Calif.
5116.		Mamiko		"	F	9/20/36	S	C	---	SAAC	9/26/42	Los Angeles, Calif.	11H-11A&B	Term-w g	9/30/45	Los Angeles, Calif.
5117.		Kazuhiro		"	M	4/20/39	S	C	---	SAAC	9/26/42	Los Angeles, Calif.	11H-11A&B	Term-w g	9/30/45	Los Angeles, Calif.
5118.		Yukiko		"	F	12/27/42	S	C	---	B	12/27/42	----	11H-11A&B	Term-w g	9/30/45	Los Angeles, Calif.
---	NAGAI	Tooru (See MORIMOTO, Haruto)														
---		Chikara														
---		Jane Kiyumi														
5119.	NAGAI	Tatsuma		28761	M	1/3/03	M	A	2720901	MeAC	9/8/42	Sebastopol, Calif.	8F-10B	Term-w g	5/18/45	Brighton, Colo.
5120.		IchiyO		"	F	12/20/04	M	A	3000545	MeAC	9/8/42	Sebastopol, Calif.	8F-10B	Term-w g	6/7/45	Boulder, Colo.
5121.		Roy	Toshio	"	M	6/12/25	S	C	---	MeAC	9/8/42	Sebastopol, Calif.	~~8F-10B~~	Ind-A.F.	7/25/44	Ft. Logan, Colo.
5122.		Sammy	Hideo	"	M	7/28/26	S	C	---	MeAC	9/8/42	Sebastopol, Calif.	~~8F-10B~~	Term-w/o g	4/2/45	Los Angeles, Calif.
5123.		George	Teruo	"	M	12/16/27	S	C	---	MeAC	9/8/42	Sebastopol, Calif.	8F-10B	Term-w g	6/7/45	Boulder, Colo.
		Margaret(Nee Mackawa)														
5124.	NAGAISHI	Minoru		8877	M	1/6/02	S	A	5736861	SAAC	9/21/42	Los Angeles, Calif.	11G-10B	Term-w g	10/2/45	Los Angeles, Calif.
5125.	NAGAMI	Yoshimoto	Paul	18201	M	1/1/90	M	A	5879916	SAAC	9/28/42	Los Angeles, Calif.	12K-5A	Term-w g	9/15/45	Los Angeles, Calif.
5126.	NAGAMINE	Juichi		28634	M	12/23/78	S	A	2866957	MeAC	9/10/42	Napa, Calif.	8F-12C	Term-w g	9/15/45	Pacific Grove, Calif.
5127.	NAGAMOTO	George	Yasuji	22944	M	12/5/96	M	A	4641211	SAAC	9/28/42	Los Angeles, Calif.	---	Ind-Empl.	3/4/44	Chicago, Ill.
5128.		Takako		"	F	1/8/05	M	A	5583428	SAAC	9/28/42	Los Angeles, Calif.	12K-12B	Term-w g	6/14/45	Kansas City, Mo.
5129.		Kenneth	Kenichi	"	M	5/15/25	S	C	---	SAAC	9/28/42	Los Angeles, Calif.	---	Ind-A.F.	7/13/44	Ft. Logan, Colo.
5130.		Robert	Kenji	"	M	11/24/32	S	C	---	SAAC	9/28/42	Los Angeles, Calif.	12K-12B	Term-w g	6/14/45	Kansas City, Mo.
5131.	NAGANO	Tomeo		18038	M	9/26/03	M	A	1263275	SAAC	9/26/42	Los Angeles, Calif.	12H-1E	Term-w g	10/6/45	Los Angeles, Calif.
5132.		Setsuko		"	F	1/24/05	M	C	---	SAAC	9/26/42	Los Angeles, Calif.	12H-1E	Term-~~w~~ INST	6/25/45	Los Angeles, Calif.
5133.		Akiko		"	F	12/29/33	S	C	---	SAAC	9/26/42	Los Angeles, Calif.	12H-1E	Term-w g	10/6/45	Los Angeles, Calif.
5134.		Tomiko	Teruko	"	F	10/26/34	S	C	---	SAAC	9/26/42	Los Angeles, Calif.	12H-1E	Term-w g	10/6/45	Los Angeles, Calif.
5135.		Masao		"	M	2/4/38	S	C	---	SAAC	9/26/42	Los Angeles, Calif.	12H-1E	Term-w g	10/6/45	Los Angeles, Calif.
5136.		Hanako	Mary	"	F	9/24/40	S	C	---	SAAC	9/26/42	Los Angeles, Calif.	12H-1E	Term-w g	10/6/45	Los Angeles, Calif.
5137.	NAGAO	Katsutaro		8588	M	1/2/89	M	A	3301098	T-Jerome	6/20/44	Elk Grove, Calif.	12H-6E	Term-w g	10/15/45	Sacramento, Calif.
5138.		Chizu		"	F	1/6/92	M	A	2489154	T-Jerome	6/20/44	Elk Grove, Calif.	12H-6E	Term-w g	10/15/45	Sacramento, Calif.
5139.		Michiko	Dale	"	F	5/20/24	S	C	---	T-Jerome	6/20/44	Elk Grove, Calif.	12H-6E	Term-w g	10/15/45	Sacramento, Calif.
5140.		Esther	Furuya	"	F	2/25/26	S	C	---	T-Jerome	6/20/44	Elk Grove, Calif.	---	Ind-Invit.	7/7/44	Minneapolis, Minn.
5141.		Ruli		"	F	1/20/29	S	C	---	T-Jerome	6/20/44	Elk Grove, Calif.	12H-6E	Term-w g	7/14/45	Menneapolis, Minn.
5142.	NAGAO	Hiroshi		8890	M	3/26/22	S	C	---	SAAC	9/22/42	Los Angeles, Calif.	---	T-S	5/18/44	Tule Lake, Calif.
5143.	NAGAOKA	Takijiro		30806	M	12/24/79	M	A	2591103	MeAC	9/3/42	Los Angeles, Calif.	7E-9A	Term-w g	10/15/45	Sacramento, Calif.
5144.		Tsuna		"	F	4/2/93	M	A	2591101	MeAC	9/3/42	Los Angeles, Calif.	7E-9A	Term-w g	10/15/45	Sacramento, Calif.
5145.	NAGAOKA	Otojiro		1861	M	5/15/78	S	A	4458115	MeAC	9/16/42	Modesto, Calif.	12E-6B	Term-w g	6/7/45	Brigham, Utah
5146.	NAGAOKA	Nobuo		18162	M	5/28/22	S	C	---	SAAC	9/22/42	Los Angeles, Calif.	---	Ind-Invit.	6/6/43	Denver, Colo.
5147.	NAGASUGI	Yachachi		30902	M	4/20/75	M	A	3599959	MeAC	9/4/42	Woodland, Calif.	6G-12A&B	Term-w g	10/2/45	Woodland, Calif.
5148.		Katsuye		"	F	6/7/94	M	A	3599961	MeAC	9/4/42	Woodland, Calif.	6G-12A&B	Term-w g	10/2/45	Woodland, Calif.
5149.		Toshie		"	F	3/19/18	S	C	---	MeAC	9/18/42	Woodland, Calif.	---	Ind-Emp/	2/1/44	Hewlett, Long Island
---		Tamiye (Married TANABE, Tom)														
5150.		Mary		"	F	3/4/25	S	C	---	MeAC	9/18/42	Woodland, Calif.	8G-12A&B	Term-w g	1/10/45	Kansas City, Mo.
5151.		Florence	Yaye	"	F	2/14/28	S	C	---	MeAC	9/4/42	Woodland, Calif.	6G-12A&B	Term-w g	5/3/45	Kansas City, Mo.
5152.		Kunio		"	M	2/1/31	S	C	---	MeAC	9/4/42	Woodland, Calif.	6G-12A&B	Term-w g	8/5/45	New York, N. Y.
5153.	NAGASUGI	Michio		30903	M	7/3/21	M	C	---	MeAC	9/18/42	Woodland, Calif.	---	Ind-Emp.	4/23/43	Denver, Colo.
5154.		Setsuko (Nee FURUNO)		"	F	2/2/23	M	C	---	MeAC	9/16/42	Alameda, Calif.	---	Term-w g	12/25/44	Denver, Colo.
5155.		Russell	Wayne	"	M	5/31/44	S	C	---	B	5/31/44	---	---	Term-w g	12/25/44	Denver, Colo.

NO.	NA M E		OTHER NAME	FAMILY NUMBER	SEX	DATE OF BIRTH	MARITAL STATUS	CIT.	ALIEN REGIST. NO.	TYPE OF ORIGINAL ENTRY	DATE OF ORIGINAL ENTRY	PRE-EVACUATION ADDRESS	CENTER ADDRESS	TYPE OF FINAL DEPARTURE	DATE OF FINAL DEPARTURE	DESTINATION OF FINAL DEPARTURE
5156.	NAGATA	Fusaji		18245	M	4/8/90	M	A	5558427	SAAC	9/8/42	Los Angeles, Calif.	7A-2B	Term-w g	6/19/45	Denver, Colo.
5157.		Fumiko		"	F	6/10/92	M	A	5631530	SAAC	9/8/42	Los Angeles, Calif.	7A-2B	Term-w g	8/20/45	Cincinnati, Ohio
5158.	NAGATA	Fred	Makenta	13848	M	10/26/73	M	A	4462830	T-Jerome	6/20/44	Tulare, Calif.	9B-9D	Term-w g	7/1/45	Tulare, Calif.
5159.		Moroye		"	F	11/20/83	M	A	4462831	T-Jerome	6/20/44	Tulare, Calif.	9B-9D	Term-w g	7/1/45	Tulare, Calif.
5160.		Yoshimichi	Milton	"	M	1/28/06	S	C	---	T-Jerome	6/20/44	Tulare, Calif.	9B-9D	Term-w g	2/7/45	Tulare, Calif.
5161.		Momoki	Lois	"	F	7/16/24	S	C	---	T-Jerome	6/20/44	Tulare, Calif.	9B-9D	Ind-Invit.	7/8/44	Denver, Colo.
5162.	NAGATA	Takeo		27792	M	12/12/89	M	A	2747364	T-Jerome	6/20/44	Sacramento, Calif.	8K-6C	Term-w g	5/29/45	Sacramento, Calif.
5163.		Reiko		"	F	1/3/99	M	A	3062856	T-Jerome	6/20/44	Sacramento, Calif.	8K-6C	Term-w g	5/29/45	Sacramento, Calif.
5164.		Patsy	Tsuyako	"	F	4/13/36	S	C	---	T-Jerome	6/20/44	Sacramento, Calif.	8K-6C	Term-w g	5/29/45	Sacramento, Calif.
5165.	NAGATA	Kiyohiko (See SASABUCHI, Irene Sumiye)														
5105.	NAGATA	Suehiro	Sam	28623	M	3/20/20	S	C	---	MeAC	9/10/42	Santa Rosa, Calif.	8F-1A	Term-w g	5/29/45	Chicago, Ill.
---	NAGATA	Tokuji (See HIGAKI, Masuichi)														
5166.	NAGA TA	Yoshiye		275526	F	5/28/15	M	C	---	T-Tule	9/15/43	Sacramento, Calif.	6G-4D	Term-w g	9/22/45	Sacramento, Calif.
5167.		Hiroyuki		"	M	5/10/35	S	C	---	T-Tule	9/15/43	Sacramento, Calif.	6G-4D	Term-w g	9/22/45	Sacramento, Calif.
5168.		Masayuki		"	M	1/31/38	S	C	---	T-Tule	9/15/43	Sacramento, Calif.	6G-4D	Term-w g	9/22/45	Sacramento, Calif.
5169.	NAGATANI	Saji		1924	M	12/26/82	S	A	3279714	MeAC	8/27/42	Ceres, Calif.	---	Ind-Emp.	4/27/43	Eaton, Colo.
5170.	NAGATOISHI	Haruno		30943	F	6/18/90	W	A	2628825	MeAC	9/3/42	Yolo, Calif.	---	T-S	5/19/44	Tule Lake, Calif.
5171.		Yuriko	Lily	"	F	2/2/27	S	C	---	MeAC	9/3/42	Yolo, Calif.	---	T-S	5/19/44	Tule Lake, Calif.
5172.		Takeshi	John	"	M	8/1/12	M	C	---	MeAC	9/3/42	Yolo, Calif.	---	T-S	5/19/44	Tule Lake, Calif.
5173.		Haruye		"	F	1/29/15	M	C	---	MeAC	9/3/42	Yolo, Calif.	---	T-S	5/19/44	Tule Lake, Calif.
5174.		Hideko	Lucy	"	F	4/8/40	S	C	---	MeAC	9/3/42	Yolo, Calif.	---	T-S	5/19/44	Tule Lake, Calif.
5175.		Agnes		"	F	3/30/42	S	C	---	MeAC	9/3/42	Yolo, Calif.	---	T-S	5/19/44	Tule Lake, Calif.
5176.	NAGATOISHI	Chuta		30942	M	12/18/99	M	A	2628819	MeAC	9/3/42	Yolo, Calif.	---	T-S	9/16/43	Tule Lake, Calif.
5177.		Suga		"	F	2/5/05	M	A	2528820	MeAC	9/3/42	Yolo, Calif.	---	T-S	9/16/43	Tule Lake, Calif.
5178.		Chiyeko		"	F	11/16/29	S	C	---	MeAC	9/3/42	Yolo, Calif.	---	T-S	9/16/43	Tule Lake, Calif.
5179.		Kiyoshi		"	M	1/14/33	S	C	---	MeAC	9/3/42	Yolo, Calif.	---	T-S	9/16/43	Tule Lake, Calif.
5180.	NAGOH	Senzo		24860	M	12/22/85	S	A	2851798	FrAC (Seas)	12/28/42	Hanford, Calif.	---	Ind-Emp.	3/31/44	Philadelphia, Pa.
5181.	NAGOSHI	Tsurukichi		32752	M	5/15/82	M	A	1878417	MeAC	9/4/42	Walnut Grove, Calif.	7F-8D	Term-w g	9/22/45	Walnut Grove, Calif.
5182.		Jun		"	F	8/28/95	M	A	2173252	MeAC	9/4/42	Walnut Grove, Calif.	7F-8D	Term-w g	9/22/45	Walnut Grove, Calif.
5183.		Mikio		"	M	4/3/24	S	C	---	MeAC	9/4/42	Walnut Grove, Calif.	7F-8D	Term-w g	9/22/45	Cleveland, Ohio
5184.		Shizue		"	F	10/14/27	S	C	---	MeAC	9/4/42	Walnut Grove, Calif.	7F-8D	Term-w g	6/12/45	Cleveland, Ohio
5185.		Toshie		"	F	4/12/37	S	C	---	MeAC	9/4/42	Walnut Grove, Calif.	7F-8D	Term-w g	9/22/45	Walnut Grove, Calif.
5186.	NAITO	John	Yukiyasu	18262	M	10/3/13	M	C	---	SAAC	9/30/42	Los Angeles, Calif.	---	Ind-Emp.	7/17/44	Blanca, Colo.
5187.		Riu	Ruth	"	F	11/4/15	M	C	---	SAAC	9/30/42	Los Angeles, Calif.	11K-1D	Term-w g	7/3/45	Chicago, Ill.
5188.		Ellen	Yukie	"	F	5/22/41	S	C	---	SAAC	9/30/45	Los Angeles, Calif.	11K-1D	Term-w g	7/3/45	Chicago, Ill.
		Norman	Yasua	"	M	3/11/45	S	C	---	B	3/11/45	-----	11K-1D	Term-w g	7/3/45	Chicago, Ill.
5189.	NAKA	Harry		8357	M	7/6/14	M	C	---	MeAC	9/18/42	Livingston, Calif.	---	Ind-Invit.	7/10/44	Salt Lake City, Utah
5190.		Shizue	Jane	"	F	11/29/15	M	C	---	MeAC	9/18/42	Livingston, Calif.	---	Ind-JnFam	7/30/44	Salt Lake City, Utah
5191.		Tadao	Ken	"	M	5/14/43	S	C	---	B	5/14/43	Livingston, Calif.	---	Ind-JnFam	7/30/44	Salt Lake City, Utah
5192.	NAKA	Masu		8359	F	3/1/81	M	A	4958176	MeAC	9/16/42	Livingston, Calif.	6B-1F	Term-w g	8/23/45	Salt Lake City, Utah
5193.		Kiyoichi		"	M	2/5/76	M	A	4958182	MeAC	9/16/42	Livingston, Calif.	6B-1F	Term-w g	8/23/45	Salt Lake City, Utah
5194.	NAKA	Mitsujiro		30920	M	11/29/77	M	A	5805094	MeAC	9/3/42	Woodland, Calif.	8B-1E	Term-w g	9/22/45	Sacramento, Calif.
5195.		Tsuru		"	F	11/9/94	M	A	5805093	MeAC	9/3/42	Woodland, Calif.	8B-1E	Term-w g	9/22/45	Sacramento, Calif.
5196.	NAKAGAKI	Shigeru		"	M	8/29/19	S	C	---	MeAC	9/5/42	Woodland, Calif.	8B-1C	Term-w g	9/22/45	Sacramento, Calif.
5197.		Minoru		"	M	7/1/21	S	C	---	MeAC	9/5/42	Woodland, Calif.	8B-1C	Term-w g	10/3/45	Chicago, Ill.
5198.	NAKABA	George	Masakazu	18271	M	12/20/12	M	C	---	SAAC	9/30/42	San Pedro, Calif.	7K-12D	Term-w g	9/4/45	Denver, Colo.
5199.		Haruko	Mildred	"	F	2/15/17	M	C	---	SAAC	9/30/42	San Pedro, Calif.	7K-12D	Term-w g	9/15/45	Denver, Colo.
5200.		Georgia	Tsutaye	"	F	7/16/41	S	C	---	SAAC	9/30/45	San Pedro, Calif.	7K-12D	Term-w g	9/15/45	Denver, Colo.
5201.		Kenneth	Shigenobu	"	M	1/12/40	S	C	---	SAAC	9/30/45	San Pedro, Calif.	7K-12D	Term-w g	9/15/45	Denver, Colo.
5202.	NAKABA	Manzo		2559	M	7/15/75	S	A	3567164	SAAC	9/30/42	Torrance, Calif.	---	Ind-Invit.	6/12/44	Chicago, Ill.

NO.	N A M E		OTHER NAMES	FAMILY NUMBER	SEX	DATE OF BIRTH	MARITAL STATUS	CIT.	ALIEN REGIS. NO.	TYPE OF ORIGINAL ENTRY	DATE OF ORIGINAL ENTRY	PRE-EVACUATION ADDRESS	CENTER ADDRESS	TYPE OF FINAL DEPARTURE	DATE OF FINAL DEPARTURE	DESTINATION OF FINAL DEPARTURE
5203.	NAKASE	Harry	Tadashi	28612	M	1925	S	C	---	MeAC	9/9/42	Healdsburg, Calif.	---	Ind-A.F.	10/8/43	Ft. Logan, Colo.
5204.		Jinsaburo		"	M	5/25/38	M	A	2797857	MeAC	9/9/42	Healdsburg, Calif.	11F-4E&F	Term-w g	10/6/45	San Francisco, Calif.
5205.		Yoshiko		"	F	1/10/98	M	A	2797858	MeAC	9/9/42	Healdsburg, Calif.	11F-4E&F	Term-w g	10/6/45	San Francisco, Calif.
5206.		Miyeko		"	F	10/16/21	S	C	---	MeAC	9/9/42	Healdsburg, Calif.	11F-4E&F	Term-w g	9/22/45	San Francisco, Calif.
5207.		Tazuko		"	F	10/28/27	S	C	---	MeAC	9/9/42	Healdsburg, Calif.	11F-4E&F	Term-w g	8/10/45	Lamoni, Iowa
5208.		Yutaka		"	M	2/10/30	S	C	---	MeAC	9/9/42	Healdsburg, Calif.	11F-4E&F	Term-w g	9/22/45	San Francisco, Calif.
5209.		Toshiko		"	F	12/30/31	S	C	---	MeAC	9/9/42	Healdsburg, Calif.	11F-4E&F	Term-w g	10/6/45	San Francisco, Calif.
5210.		Kaoru		"	F	11/18/34	S	C	---	MeAC	9/9/42	Healdsburg, Calif.	11F-4E&F	Term-w g	10/6/45	San Francisco, Calif.
5211.		Shigeru		"	M	10/15/37	S	C	---	MeAC	9/9/42	Healdsburg, Calif.	11F-4E&F	Term-w g	10/6/45	San Francisco, Calif.
5212.	NAKAGAKI	Hitoshi	Dick	8910	M	8/1/14	M	C	---	SAAC	9/21/42	Los Angeles, Calif.	---	Ind-Emp.	2/7/44	Laramie, Wyo.
5213.		Chiyoko		"	F	1/18/23	M	C	---	SAAC	9/21/42	Los Angeles, Calif.	12G-7C	Term-w g	3/7/45	Salt Lake City, Utah
5214.		Larry		"	M	5/5/42	S	C	---	SAAC	9/21/45	Los Angeles, Calif.	12G-7C	Term-w g	3/11/45	Salt Lake City, Utah
---	NAKAGAKI	Minoru (See NAKA, Mitsuru)														
----		Shigeru														
5215.	NAKAGAKI	Masaru		30920	M	2/22/23	S	C	---	MeAC	9/15/42	Woodland, Calif.	---	Ind-A.F.	7/27/44	Ft. Logan, Colo.
5216.	NAKAGAWA	Shintaro		18242	M	4/11/90	M	A	2024745	P-Santa Fe	12/10/43	Los Angeles, Calif.	6E-7C	Term-w g	4/22/45	Los Angeles, Calif.
5217.		Ritsu		"	F	10/28/00	M	A	2024743	SAAC	9/30/42	Los Angeles, Calif.	6E-7C	Term-w g	4/22/45	Los Angeles, Calif.
5218.		David	Yutaka	"	M	6/20/21	S	C	---	SAAC	9/30/42	Los Angeles, Calif.	---	Ind-Emp.	12/8/43	Dayton, Ohio
5219.		Akiko		"	F	8/29/24	S	C	---	SAAC	9/30/42	Los Angeles, Calif.	6E-7D	Term-w g	4/22/45	Los Angeles, Calif.
5220.		Kei		"	M	8/20/28	S	C	---	SAAC	9/30/42	Los Angeles, Calif.	6E-7D	Term-w g	4/22/45	Los Angeles, Calif.
5221.		Esther	Kimiko	"	F	1/22/33	S	C	---	SAAC	9/30/45	Los Angeles, Calif.	6E-7C	Term-w g	4/22/45	Los Angeles, Calif.
5222.	NAKAGAWA	Takejiro		None	M	2/5/83	S	A	2969884	P-Santa Fe	11/15/44	Oahu, Hawaii	9K-9A	Term-w g	10/10/45	Oahu, Hawaii
5223.	NAKAGAWA	Hiroshi		27365	M	4/17/15	S	C	---	T-Tule	9/22/43	Sacramento, Calif.	7G-10C	Term-w g	6/13/45	Petaluma, Calif.
5224.	NAKAGAWA	Kenzo	Mary(N ee Kai)	20379	M	5/11/89	S	A	3736988	MeAC	9/4/42	Yuba City, Calif.	7G-4F	Term-w g	10/2/45	Yuba City, Calif.
5225.	NAKAGAWA	John	Yasuyuki	18282	M	1/1/17	M	C	---	SAAC	9/30/42	Los Angeles, Calif.	---	Ind-Emp.	9/30/43	Philadelphia, Penn.
5226.		Kiyo		"	F	9/23/16	M	C	---	SAAC	9/30/42	Los Angeles, Calif.	---	Ind-Emp.	9/30/43	Cleveland, Ohio
5227.		George	Kiyoshi	"	M	9/17/38	S	C	---	SAAC	9/30/42	Los Angeles, Calif.	---	Ind-JnFam.	9/30/43	Cleveland, Ohio
5228.	NAKAGAWA	Itsuo	Bill	9073	M	6/6/15	S	C	---	SAAC	9/24/42	Los Angeles, Calif.	---	Ind-A.F.	4/6/43	Ft. Logan, Colo.
5229.	NAKAGAWA	Yoshi		1836	F	2/16/91	M	A	2075798	MeAC	9/17/42	Modesto, Calif.	---	Ind-JnFam	7/26/43	Chicago, Ill.
5230.		Frank		"	M	7/14/16	M	C	---	MeAC	9/17/42	Modesto, Calif.	---	Ind-Emp.	4/9/43	Des Plaines, Ill.
5231.		Haru		"	F	1/21/23	M	C	---	MeAC	9/17/42	Modesto, Calif.	---	Ind-JnFam	7/30/43	Chicago, Ill.
5232.		George		"	M	7/2/18	M	C	---	MeAC	9/17/42	Modesto, Calif.	---	Ind-Emp.	4/9/43	Des Plaines, Ill.
5233.		Takako		"	F	8/26/21	M	C	---	MeAC	9/17/42	Modesto, Calif.	---	Ind-JnFam	7/26/43	Chicago, Ill.
5234.	NAKAGAWA	Masao		30859	M	8/4/19	S	C	---	MeAC	9/3/42	Winters, Calif.	---	Ind-Mental	12/18/44	Pueblo, Colo;
5235.		Hideo		"	M	3/21/21	S	C	---	MeAC	9/3/42	Winters, Calif.	6G-8F	Term-w g	9/22/45	Walnut Grove, Calif.
5236.	NAKAGAWA	Ezo		8534	M	1/28/88	M	A	2027299	T-Jerome	6/20/44	Sacramento, Calif.	---	Ind-Invit.	11/26/44	New York City, N.Y.
5237.		Moto		"	F	12/24/99	M	A	4855842	T-Jerome	6/20/44	Sacramento, Calif.	---	Ind-JnFam	11/26/44	New York City, N.Y.
5238.	NAKAGAWA	Kenzo	Frank	28399	M	10/5/95	M	A	3736986	MeAC	9/3/42	Yuba City, Calif.	11F-6B			
5239.	IWAMURA	Yone		"	F	5/11/95	M	A	3736986	MeAC	9/3/42	Yuba City, Calif.	11F-6B	Term-w g	10/2/45	Yuba City, Calif.
5240.		Rita		"	F	9/31/42	S	C	---	MeAC	9/3/42	Yuba City, Calif.	11F-6B	Term-w g	4/28/45	Las Vegas, N. M.
5241.		Frances		"	F	2/8/22	S	C	---	MeAC	9/3/42	Yuba City, Calif.	11F-6B	Term-w g	4/28/45	Las Vegas, N. M.
		Maxie		"	F	2/5/45	S	C	---	B	2/5/45	-----	11F-6B	Term-w g	4/28/45	Las Vegas, N. M.
5242.	NAKAGAWA	Moroku		28993	M	6/28/81	S	A	4831408	MeAC	9/10/42	Napa, Calif.	11F-11B	Term-w g	7/21/45	Shabbona, Ill.
5243.	NAKAGAWA	Sumiko	June	8436	F	5/6/17	M	C	---	MeAC	9/18/42	Livingston, Calif.	10H-8C	Term-w g	9/28/45	Livingston, Calif.
5244.		Michiko	Jean	"	F	1/5/37	S	C	---	MeAC	9/18/42	Livingston, Calif.	10H-8C	Term-w g	9/28/45	Livingston, Calif.
5245.		Akimi	Tad Jr.	"	M	6/13/38	S	C	---	MeAC	9/18/42	Livingston, Calif.	10H-8C	Term-w g	9/28/45	Livingston, Calif.
5246.		Takeshi	Ronald	"	M	10/19/42	S	C	---	B	10/19/42	Livingston, Calif.	10H-8C	Term-w g	9/28/45	Livingston, Calif.
5247.		Tad		"	M	11/24/13	M	C	---	MeAC	9/18/42	Livingston, Calif.	---	Ind-Emp.	2/9/44	Laramie, Wyo.
5248.	NAKAGAWA	Tetsuzo		38563	M	12/8/80	M	A	5346399	T-Tule	7/17/43	Marysville, Calif.	8G-1C	Term-w g	9/29/45	Sacramento, Calif.
5249.		Chiyoko	L.	"	F	3/18/24	S	C	---	T-Tule	7/17/43	Marysville, Calif.	---	Ind-Invit.	5/25/44	Chicago, Ill.
5250.		Miyeko	Gladys	"	F	10/20/26	S	C	---	T-Tule	7/17/43	Marysville, Calif.	8G-1C	Term-w g	1/24/45	Chicago, Ill.
5251.		Tatsuko	Elsie	"	F	1/19/29	S	C	---	T-Tule	7/17/43	Marysville, Calif.	8G-1C	Term-w g	8/6/45	Denver, Colo.
5252.		James	T.	"	M	3/9/12	S	C	---	T-Tule	7/17/43	Marysville, Calif.	---	Ind-Invit.	3/13/44	Chicago, Ill.

NO.	NAME		OTHER NAMES	FAMILY NUMBER	SEX	DATE OF BIRTH	MARITA STATUS	CIT.	ALIEN REGIS. NO.	TYPE OF ORIGINAL ENTRY	DATE OF ORIGINAL ENTRY	PRE-EVACUATION ADDRESS	CENTER ADDRESS	TYPE OF FINAL DEPARTURE	DATE OF FINAL DEPARTURE	DESTINATION OF FINAL DEPARTURE
5253.	NAKAGAWA	Uichi		28948	M	3/28/87	M	A	2532553	MeAC	9/10/42	Sebastopol, Calif.	L2F-1F	Term-w g	6/7/45	Boulder, Colo.
5254.		Chisa		"	F	3/8/95	M	A	2532551	MeAC	9/10/42	Sebastopol, Calif.	12F-1F	Term-w g	6/7/45	Boulder, Colo.
5255.		Junie	Hiromu	"	M	2/28/21	S	C	---	MeAC	9/10/42	Sebastopol, Calif.	~~12F-1F~~	Ind-Emp.	8/2/44	Colorado Springs, Colo.
5256.	NAKAGUCHI	Hiroshi		8914	M	5/27/21	S	C	---	SAAC	9/21/42	Los Angeles, Calif.	11G-3C	Term-w g	9/25/45	Los Angeles, Calif.
5257.	NAKAGUMA	Suyejiro		30897	M	9/12/70	M	A	5162335	MeAC	9/3/42	Woodland, Calif.	6H-5C	Term-w g	10/13/45	Woodland, Calif.
5258.		Mitsuye		"	F	3/23/84	M	A	5162333	MeAC	9/3/42	Woodland, Calif.	6H-5C	Term-w g	10/13/45	Woodland, Calif.
5259.		Michitaka		"	M	3/11/15	S	R	---	MeAC	9/3/42	Woodland, Calif.	6H-5C	Term-Intern	9/5/45	Santa Fe, N. M.
5260.		Dojun		"	M	10/23/31	S	R	---	MeAC	9/3/42	Woodland, Calif.	6H-5C	Term-Intern	9/5/45	Santa Fe, N. M.
5261.		Yoshitatsu		"	M	1919	S	C	---	MeAC	9/18/42	Woodland, Calif.	---	Ind-Penal	6/20/44	Denver, Colo.
5262.	NAKAHARA	Bukatsu		27884	M	7/4/05	M	A	4270476	T-Tule	9/15/43	Sacramento, Calif.	8G-7C	Term-w g	6/22/45	Kaysville, Utah
5263.		Fumi		"	F	2/16/08	M	A	4270480	T-Tule	9/15/43	Sacramento, Calif.	8G-7C	Term-w g	6/22/45	Kaysville, Utah
5264.		Chiyoko		"	F	11/8/32	S	C	---	T-Tule	9/15/43	Sacramento, Calif.	8G-7C	Term-w g	6/22/45	Kaysville, Utah
5265.	NAKAHARA	Matahei		13154	M	10/20/80	M	A	3376243	T-Tule	9/22/42	Salinas, Calif.	11E-7E	Term-w g	9/22/45	Berkeley, Calif.
5266.		Y ei		"	F	12/27/87	M	A	3376238	T-Tule	9/22/42	Salinas, Calif.	11E-7E	Term-w g	9/22/45	Berkeley, Calif.
5267.		George	Yoshitomi	"	M	2/22/21	S	C	---	T-Tule	9/22/42	Salinas, Calif.	11E-7E	Term-w g	10/3/45	Oakland, Calif.
5268.		Harry	Yoshito	"	M	10/10/18	M	C	---	T-Tule	9/22/42	Salinas, Calif.	---	Ind-Emp.	2/18/44	Walla Walla, Washington
5269.		Fujiko		"	F	4/2/23	M	C	---	T-Tule	9/22/42	Salinas, Calif.	---	Ind-JnFam	12/5/44	Walla Walla, Washington
5270.		Martin		"	M	3/13/43	S	C	---	T-Tule	9/22/42	---	---	Ind-JnFam	12/5/44	Walla Walla, Washington
5271.	NAKAHARA	Masakichi		20380	M	7/7/87	M	A	3736987	MeAC	9/18/42	Yuba City, Calif.	10E-7A	Term-w g	5/10/45	Alamosa, Colo.
5272.	NAKAHARA	John	Yoshiro	13154	M	4/7/16	M	C	---	T-Tule	9/22/43	Salinas, Calif.	11E-5A	Term-w g	10/3/45	Oakland, Calif.
5273.		Shirley	Isao	"	F	9/17/20	M	C	---	T-Tule	9/22/43	Salinas, Calif.	11E-5A	Term-w g	9/22/45	Berkeley, Calif.
5274.		Norman	Hidsaki	"	M	10/25/42	S	C	---	T-Tule	9/22/43	Salinas, Calif.	11E-5A	Term-w g	9/22/45	Berkeley, Calif.
5275.	NAKAHARA	Yasuhiko		1905	M	8/7/94	S	A	1743084	SEAS-MeAC	11/23/42	Modesto, Calif.	8G-10D	Term-w g	9/20/45	Denver, Colo.
5276.	NAKAHIRA	Yoshimi		11-234	F	2/28/05	M	A	3342855	T-Jerome	5/18/44	Artesia, Calif.	12H-7E	Term-w g	7/18/45	Reedley, Calif.
5277.		Mary		"	F	10/20/16	M	C	---	T-Jerome	5/18/44	Artesia, Calif.	12H-7E	Term-w g	10/2/45	Fresno, Calif.
5278.		Tooru		"	M	5/28/37	S	C	---	T-Jerome	5/18/44	Artesia, Calif.	12H-7E	Term-w g	10/2/45	Fresno, Calif.
5279.		Mikiko		"	F	6/17/39	S	C	---	T-Jerome	5/18/44	Artesia, Calif.	12H-7E	Term-w g	10/2/45	Fresno, Calif.
5280.		Jane	Hiroko	"	F	1/15/42	S	C	---	T-Jerome	5/18/44	Artesia, Calif.	12H-7E	Term-w g	10/2/45	Fresno, Calif.
5281.		Grace	Fukiko	"	F	5/19/44	S	C	---	B	5/19/44	[illegible]	12H-7E	Term-w g	10/2/45	Fresno, Calif.
5282.	NAKAI	Shigeru	Harry	30826	M	5/25/01	M	A	1877560	MeAC	9/3/42	Winters, Calif.	8E-4B	Term-w g	10/15/45	Sacramento, Calif.
5283.		Masa		"	F	1/13/15	M	C	---	MeAC	9/3/42	Winters, Calif.	8E-4B	Term-w g	10/15/45	Sacramento, Calif.
5284.		Shigeko	Ruby	"	F	11/18/34	S	C	---	MeAC	9/3/42	Winters, Calif.	8E-4B	Term-w g	10/15/45	Sacramento, Calif.
5285.		Robert	Satoru	"	M	10/31/37	S	C	---	MeAC	9/3/42	Winters, Calif.	8E-4B	Term-w g	10/15/45	Sacramento, Calif.
5286.		Kenneth	Hisashi	"	M	11/17/39	S	C	---	MeAC	9/3/42	Winters, Calif.	8E-4B	Term-w g	10/15/45	Sacramento, Calif.
5287.		Midori	Florence	"	F	12/23/39	S	C	---	MeAC	9/3/42	Winters, Calif.	8E-4B	Term-w g	10/15/45	Sacramento, Calif.
5288.	NAKAI	Kanesaburo		18256	M	12/16/99	M	A	3680226	SAAC	9/30/42	Los Angeles, Calif.	9L-9C	Term-w g	6/6/45	Bridgeton, N. J.
5289.		Yoshiko		"	F	9/8/02	M	A	3199817	SAAC	9/30/42	Los Angeles, Calif.	9L-9C	Term-w g	8/17/45	Salt Lake City, Utah
5290.		Sumiya		"	F	2/1/30	S	C	---	SAAC	9/30/42	Los Angeles, Calif.	9L-9C	Term-w g	8/17/45	Salt Lake City, Utah
5291.		Yuriko		"	F	2/1/32	S	C	---	SAAC	9/30/42	Los Angeles, Calif.	9L-9C	Term-w g	8/17/45	Salt Lake City, Utah
5292.	NAKAI	Kusuemon		18286	M	12/23/76	M	A	4977982	SAAC	9/30/42	Los Angeles, Calif.	11K-3A	Term-w g	10/10/45	Salt Lake City, Utah
5293.		Fusa		"	F	12/28/83	M	A	4977979	SAAC	9/30/42	Los Angeles, Calif.	11K-3A	Term-w g	10/10/45	Salt Lake City, Utah
5294.	NAKAI	Sankichi		17696	M	4/15/00	S	A	3040147	T-Tule	9/15/43	Tacoma, Wash.	6F-4C	Term-w g	9/12/45	Tacoma, Wash.
5295.	NAKAKIHARA	Shigeyoshi		18102	M	4/14/95	M	A	4857192	SAAC	9/26/42	Los Angeles, Calif.	11H-11B	Term-w g	8/10/45	Los Angeles, Calif.
5296.		Tsuye		"	F	10/26/19	M	A	4857191	SAAC	9/26/42	Los Angeles, Calif.	11H-11B	Term-w g	8/10/45	Los Angeles, Calif.
5297.		Misako		"	F	7/16/28	S	C	---	SAAC	9/26/42	Los Angeles, Calif.	11H-11B	Term-w g	8/10/45	Los Angeles, Calif.
5298.		Johnny	June	"	M	3/29/32	S	C	---	SAAC	9/26/42	Los Angeles, Calif.	11H-11B	Term-w g	8/10/45	Los Angeles, Calif.
5299.		Yeiko		"	F	3/18/35	S	C	---	SAAC	9/26/42	Los Angeles, Calif.	11H-11B	Term-w g	8/10/45	Los Angeles, Calif.
5300.		Henry		"	M	4/9/24	S	C	---	SAAC	9/26/42	Los Angeles, Calif.	---	Ind-A.F.	4/6/43	Ft. Logan, Colo.
5301.	NAKAMOTO	Ralph	Iwao	17908	M	10/21/06	M	C	---	SAAC	9/24/42	Los Angeles, Calif.	---	Ind-Emp.	6/12/43	Denver, Colo.
5302.		Alice Yoshiko (Nee YORIMOTO)		"	F	9/7/16	M	C	---	SAAC	9/24/42	Los Angeles, Calif.	---	Ind-Emp.	6/12/43	Denver, Colo.
5303.	NAKAMOTO	Frank	Kohe	1955	M	2/25/04	M	A	4538258	MeAC	9/17/42	Modesto, Calif.	12B-6B	Term-w g	3/17/45	Walla Walla, Wash.
5304.		Ruth		"	F	10/31/18	M	C	---	MeAC	9/17/42	Modesto, Calif.	12B-6B	Term-w g	7/25/45	Gridley, Calif.
5305.		Hatsuye		"	F	3/6/39	S	C	---	MeAC	9/17/42	Modesto, Calif.	12B-6B	Term-w g	7/25/45	Gridley, Calif.
5306.		George		"	M	7/8/40	S	C	---	MeAC	9/17/42	Modesto, Calif.	12B-6B	Term-w g	7/25/45-	Gridley, Calif.
5307.		Yoshiko		"	F	7/2/42	S	C	---	MeAC	9/17/42	Modesto, Calif.	12B-6B	Term-w g	7/25/45	Gridley, Calif.
5308.		Shizue		"	F	5/3/44	S	C	---	B	5/3/44	---	12B-6B	Term-w g	7/25/45	Gridley, Calif.

NO.	NAME		OTHER NAMES	FAMILY NUMBER	SEX	DATE OF BIRTH	MARITAL STATUS	CIT.	ALIEN REGIS. NO.	TYPE OF ORIGINAL ENTRY	DATE OF ORIGINAL ENTRY	PRE-EVACUATION ADDRESS	CENTER ADDRESS	TYPE OF FINAL DEPARTURE	DATE OF FINAL DEPARTURE	DESTINATION OF FINAL DEPARTURE
5309.	NAKAMOTO	Noboru	Richard	22020	M	9/9/10	M	C	---	FRAC(SEAS)	11/14/42	Petaluma, Calif.	6F-6F	Term-w g	9/10/45	Petaluma, Calif.
5310.		Alice	Hiromi	"	F	9/24/15	M	C	---	FRAC(SEAS)	11/14/42	Petaluma, Calif.	6F-6F	Term-w g	9/10/45	Petaluma, Calif.
5311.	NAKAMOTO	Suyeno		20482	F	5/20/84	W	A	3221860	MeAC	9/4/42	Gridley, Calif.	7G-6D	Term-w g	6/7/45	Pueblo, Colo.
5312.		Bob	Manobu	"	M	6/11/21	S	C	---	MeAC	9/4/42	Gridley, Calif.	---	Ind-Emp.	7/11/43	Pierce, Colo.
5313.		Yuri		"	F	3/1/24	S	C	---	MeAC	9/4/42	Gridley, Calif.	---	Ind-Emp.	6/10/43	Denver, Colo.
5314.		Ray		"	M	7/6/29	S	C	---	MeAC	9/4/42	Gridley, Calif.	7G-7D	Term-w g	5/31/45	Pueblo, Colo.
5315.	NAKAMOTO	Toyohachi		18005	M	9/19/76	M	A	5305445	SAAC	9/26/42	Los Angeles, Calif.	12H-1A	Term-w g	10/13/45	Lomita, Calif.
5316.		Natsu		"	F	9/7/91	M	A	4439882	SAAC	9/26/42	Los Angeles, Calif.	12H-1A	Term-w g	10/13/45	Lomita, Calif.
5317.		Anna	Asami	"	F	5/8/27	S	C	---	SAAC	9/26/42	Los Angeles, Calif.	12H-1A	Term-w g	10/13/45	Lomita, Calif.
5318.	NAKAMOTO	Waichi		18118	M	11/25/74	M	A	5305486	SAAC	9/28/42	Los Angeles, Calif.	12K-2B	Term-w g	10/6/45	Los Angeles, Calif.
5319.	NAKAMURA	Isamu		27485	M	2/14/03	M	A	4893250	T-Jerome	6/20/44	Sacramento, Calif.	10B-7B	Term-w g	6/7/45	Sacramento, Calif.
5320.		Kazu		"	F	1/19/16	M	C	---	T-Jerome	6/20/44	Sacramento, Calif.	10B-7B	Term-w g	6/7/45	Sacramento, Calif.
5321.		Etsu		"	F	10/25/39	S	C	---	T-Jerome	6/20/44	Sacramento, Calif.	10B-7B	Term-w g	6/7/45	Sacramento, Calif.
5322.		Miye		"	F	7/5/41	S	C	---	T-Jerome	6/20/44	Sacramento, Calif.	10B-7B	Term-w g	6/7/45	Sacramento, Calif.
5323.		Dennis		"	M	4/26/44	S	C	---	T-Jerome	6/20/44	Born-Jerome	10B-7B	Term-w g	6/7/45	Sacramento, Calif.
5324.	NAKAMURA	Kanichi		27989	M	12/19/86	M	A	5847298	T-Jerome	6/20/44	Sacramento, Calif.	6F-7D	Term-w g	9/22/45	Sacramento, Calif.
5325.		Toshiye		"	F	3/13/99	M	A	2643210	T-Jerome	6/20/44	Sacramento, Calif.	6F-7D	Term-w g	9/22/45	Sacramento, Calif.
5326.		Masako		"	F	1/10/21	S	C	---	T-Jerome	6/20/44	Sacramento, Calif.	6F-7D	Term-w g	9/22/45	Sacramento, Calif.
5327.		Dick	Junji	"	M	7/3/23	S	C	---	T-Jerome	6/20/44	Sacramento, Calif.	---	Ind-Invit.	8/20/44	Cleveland, Ohio
5328.	NAKAMURA	Kijiro		12298	M	5/13/90	M	A	1057040	T-Tule	9/15/43	Santa Cruz, Calif.	---	Ind-Emp	10/18/43	Rockford, Ill.
5329.		Chiyoko		"	F	3/15/97	M	A	1057039	T-Tule	9/15/43	Santa Cruz, Calif.	---	Ind-Emp	10/18/43	Rockford, Ill.
5330.		Dora		"	F	3/18/22	S	C	---	T-Tule	9/15/43	Santa Cruz, Calif.	---	Ind-JnFam	10/18/43	Rockford, Ill.
5331.		Irene		"	F	3/18/25	S	C	---	T-Tule	9/15/43	Santa Cruz, Calif.	---	Ind-JnFam	10/18/43	Rockford, Ill.
5332.		Grace		"	F	10/29/26	S	C	---	T-Tule	9/15/43	Santa Cruz, Calif.	---	Ind-JnFam	10/18/43	Rockford, Ill.
5333.		Willy	Jiro	"	M	1/22/28	S	C	---	T-Tule	9/15/43	Santa Cruz, Calif.	---	Ind-JnFam	10/18/43	Rockford, Ill.
5334.		Mary		"	F	6/12/29	S	C	---	T-Tule	9/15/43	Santa Cruz, Calif.	---	Ind-JnFam	10/18/43	Rockford, Ill.
5335.	NAKAMURA	Koichiro		None	M	9/25/88	M	A	4137871	T-Jerome	6/20/44	Honolulu, Hawaii	11F-7F	Term-w g	9/30/45	Washington, D. C.
5336.	NAKAMURA	Buntaro		39318	M	1/4/76	M	A	2427992	T-Tule	9/22/43	Marysville, Calif.	9K-1C	Term-w g	10/2/45	Marysville, Calif.
5337.		Ichi		"	F	12/1/84	M	A	2427991	T-Tule	9/22/43	Marysville, Calif.	9K-1C	Term-w g	10/2/45	Marysville, Calif.
5338.		Minoru	Joe	"	M	6/10/11	S	C	---	T-Tule	9/22/43	Marysville, Calif.	---	Ind-Invit.	6/19/44	Chicago, Ill.
5339.		Emiko	Jeanne	"	F	12/16/30	S	C	---	T-Tule	9/22/43	Marysville, Calif.	9K-1C	Term-w g	10/3/45	Chicago, Ill.
5340.	NAKAMURA	Chaste	Yoichi	8766	M	1/27/96	M	A	2808329	SAAC	9/19/42	Los Angeles, Calif.	---	Ind-Invit.	7/2/44	Washington, D.C.
5341.		Sakaye		"	F	4/18/00	M	A	2291676	SAAC	9/19/42	Los Angeles, Calif.	6B-6D	Term-w g	8/27/45	Los Angeles, Calif.
5342.		Natsuo		"	M	12/13/38	S	C	---	SAAC	9/19/42	Los Angeles, Calif.	6B-6D	Term-w g	8/27/45	Los Angeles, Calif.
5343.	NAKAMURA	Chikamoto	George	18171	M	4/5/88	M	A	3798823	SAAC	9/28/42	Los Angeles, Calif.	12K-10E	Term-w g	9/14/45	Fresno, Calif.
5344.		Mizuho		"	F	11/15/02	M	A	3798805	SAAC	9/28/42	Los Angeles, Calif.	12K-10E	Term-w g	10/2/45	Los Angeles, Calif.
5345.		Richard	Mitsuru	"	M	11/12/22	S	C	---	SAAC	9/28/42	Los Angeles, Calif.	---	Ind-A.F.	9/19/44	Ft. Logan, Colo.
5346.		Motoko	Dorothy	"	F	4/17/24	S	C	---	SAAC	9/28/42	Los Angeles, Calif.	12K-10E	Term-w g	7/7/45	Minneapolis, Minn.
5347.		Alice	Suyeko	"	F	10/26/26	S	C	---	SAAC	9/28/42	Los Angeles, Calif.	---	Ind-JnFam	12/4/44	Kankakee, Ill.
5348.		Joan	Shizuko	"	F	11/17/35	S	C	---	SAAC	9/28/42	Los Angeles, Calif.	12K-10E	Term-w g	10/2/45	Los Angeles, Calif.
5349.	NAKAMURA	Denroku		20835	M	10/28/87	S	A	2469123	MeAC	8/27/42	Marysville, Calif.	7G-10C	Term-w g	10/3/45	Lodi, Calif.
5350.	NAKAMURA	Ena		20435	F	11/13/87	S	A	245602	MeAC	9/8/42	Yuba City, Calif.	Koen Ranch	Term-w g	10/15/45	Granada, Colo.
5351.	NAKAMURA	James	Yuzo	28721	M	3/6/20	S	C	---	MeAC	8/27/42	Los Angeles, Calif.	---	Ind-Educ.	9/22/42	Lincoln, Neb.
----.	NAKAMURA	Natalie (See AKUNE, Hisayo)														
----		Joanne														
5352.	NAKAMURA	Soichi		18181	M	11/25/11	S	A	Unk.	SAAC	9/28/42	Los Angeles, Calif.	---	Ind-Emp.	4/23/43	LaJara, Colo.
5353.	NAKAMURA	Shinzo	Ben	8468	M	11/5/84	M	A	4600578	MeAC	9/17/43	San Jose, Calif.	---	T-S	9/16/43	Tule Lake, Calif.
5354.		Chikaye		"	F	5/20/86	M	A	4600802	MeAC	9/17/43	San Jose, Calif.	---	T-S	9/16/43	Tule Lake, Calif.
5355.	NAKAMURA	Fujio	Lawrence	1550	M	9/8/17	S	C	---	SAAC	9/30/42	San Francisco, Calif.	---	Ind-Emp.	9/14/43	Platteville, Colo.

NO.	NAME		OTHER NAMES	FAMILY NUMBER	SEX	DATE OF BIRTH	MARITAL STATUS	CIT.	ALIEN REGIS. NO.	TYPE OF ORIGINAL ENTRY	DATE OF ORIGINAL ENTRY	PRE-EVACUATION ADDRESS	CENTER ADDRESS	TYPE OF FINAL DEPARTURE	DATE OF FINAL DEPARTURE	DESTINATION OF FINAL DEPARTURE
5356.	NAKAMURA	George	Seiji	30951	M	5/27/20	S	C	---	MeAC	9/3/42	Sausaulito, Calif.	---	Ind-Invit.	5/6/43	Chicago, Ill.
5357.		Yoshinobu	Frank	"	M	12/28/17	S	C	---	MeAC	9/3/42	Sausaulito, Calif.	---	Ind-Emp.	2/1/44	Chicago, Ill.
5358.		Junkichi		"	M	1/15/80	M	A	Unk.	MeAC	9/3/42	Sausaulito, Calif.	---	T-S	9/10/43	Tule Lake, Calif.
5359.	NAKAMURA	Fumio	Frank	38598	M	4/27/13	M	C	---	T-Tule	9/22/43	Marysville, Calif.	---	Ind-Emp.	6/16/44	Chicago, Ill.
5360.		Hatsuye		"	F	6/24/19	M	C	---	T-Tule	9/22/43	Marysville, Calif.	---	Ind-JnFam	8/9/44	Chicago, Ill.
5361.		Matsuo	Gerry	"	M	8/14/43	S	C	---	T-Tule	9/22/43	Marysville, Calif.	---	Ind-JnFam	8/9/44	Chicago, Ill.
5362.	NAKAMURA	Takeo		42027	M	1/24/08	M	C	---	T-Colo.	4/17/43	Reedly, Calif.	---	Ind-Emp.	1/23/43	Cleveland, Ohio
5363.		Mary	Miyoko	"	F	8/11/19	M	C	---	T-Colo.	4/17/43	Reedly, Calif.	---	Ind-JnFam	7/6/44	Denver, Colo.
5364.		Ellen	Mitsuye	"	F	8/28/42	S	C	---	T-Colo.	4/17/43	Reedly, Calif.	---	Ind-JnFam	7/6/44	Denver, Colo.
5365.	NAKAMURA	Haruko	Dorothy	8933	F	1/30/19	M	C	---	SAAC	9/21/42	Los Angeles, Calif.	11C-1F	Term-w g	8/30/45	Denver, Colo.
5366.		Kanemi	Kenneth	"	M	6/3/19	M	C	---	SAAC	9/21/42	Los Angeles, Calif.	---	Ind-Emp.	3/8/44	Laramie, Wyo.
5367.		Miko		"	F	12/19/43	S	C	---	B	12/19/43	---	11C-1F	Term-w g	8/30/45	Denver, Colo.
5368.	NAKAMURA	Hisaichi		20452	M	12/27/79	M	A	2303019	MeAC	9/4/42	Yuba City, Calif.	7G-7E	Term-w g	10/8/45	Denver, Colo.
5369.		Asayo		"	F	3/10/92	M	A	2237489	MeAC	9/4/42	Yuba City, Calif.	7G-7E	Term-w g	10/8/45	Denver, Colo.
5370.	HAYASHI	Mary Kimiye	(Nee NAKAMURA)	"	F	3/5/20	S	C	---	MeAC	9/18/42	Yuba City, Calif.	---	Ind-Emp.	11/18/42	Denver, Colo.
5371.	NAKAMURA	Jim	Masao	"	M	11/30/22	S	A	2237488	MeAC	9/18/42	Yuba City, Calif.	---	Ind-Emp.	7/24/43	Granby, Colo.
5372.		Joe		"	M	3/8/25	S	C	---	MeAC	9/18/42	Yuba City, Calif.	---	Ind-A.F.	4/22/44	Ft. Logan, Colo.
5373.		Tom	Kazumi	"	M	3/25/28	S	C	---	MeAC	9/4/42	Yuba City, Calif.	7G-7E	Term-w g	6/7/45	Denver, Colo.
5374.		Lawrence	Tomomi	"	M	8/15/30	S	C	---	MeAC	9/4/42	Yuba City, Calif.	7G-7E	Term-w g	7/12/45	Granby, Colo.
5375.	NAKAMURA	Kaoru	Kay	28774	M	3/17/96	M	A	2123316	MeAC	9/8/42	Petaluma, Calif.	8F-10E&F	Term-w g	5/29/45	Petaluma, Calif.
5376.		Dorothy	Kimiko	"	F	4/9/06	M	C	---	MeAC	9/8/42	Petaluma, Calif.	8F-10E&F	Term-w g	5/29/45	Petaluma, Calif.
5377.		Leland	Tooru	"	M	9/30/25	S	C	---	MeAC	9/8/42	Petaluma, Calif.	---	Ind-Emp.	1/3/44	Boulder, Colo.
5378.		Jane	Sachiko	"	F	12/13/29	S	C	---	MeAC	9/8/42	Petaluma, Calif.	8F-10E&F	Term-w g	5/29/45	Petaluma, Calif.
5379.		Stanley	Aizo	"	M	5/1/31	S	C	---	MeAC	9/8/42	Petaluma, Calif.	8F-10E&F	Term-w g	5/29/45	Petaluma, Calif.
5380.		Phillip	Kikuo	"	M	12/28/33	S	C	---	MeAC	9/8/42	Petaluma, Calif.	8F-10E&F	Term-w g	5/29/45	Petaluma, Calif.
5381.		Johnny	Hideki	"	M	1/30/36	S	C	---	MeAC	9/8/42	Petaluma, Calif.	8F-10E&F	Term-w g	5/29/45	Petaluma, Calif.
5382.	NAKAMURA	Kazuichi	Kay	18227	M	9/10/03	M	A	1229311	SAAC	9/30/42	Los Angeles, Calif.	---	Ind-Emp.	10/5/43	Kimball, Neb.
5383.		Lilly	Ishi	"	F	4/6/10	M	C	---	SAAC	9/30/42	Los Angeles, Calif.	9L-11F	Term-w g	9/12/45	Chicago, Ill.
5384.		Carolyn	Kazuye	"	F	2/15/43	S	C	---	B	2/15/43	---	9L-11F	Term-w g	9/12/45	Chicago, Ill.
5385.		Susan	Fumiko	"	F	6/16/44	S	C	---	B	6/16/44	---	9L-11F	Term-w g	9/12/45	Chicago, Ill.
5386.	NAKAMURA	Yone		8863	F	8/10/95	M	A	4189159	SAAC	9/21/42	Los Angeles, Calif.	---	Ind-Vol-Int	1/24/44	Crystal City, Texas
5387.		Mitsuko		"	F	5/19/22	S	C	---	SAAC	9/21/42	Los Angeles, Calif.	---	Ind-Vol.Int	1/24/44	Crystal City, Texas
5388.		Arthur		"	M	9/14/23	S	C	---	SAAC	9/21/42	Los Angeles, Calif.	---	Ind-Vol.Int	1/24/44	Crystal City, Texas
5389.		Robert		"	M	9/18/35	S	C	---	SAAC	9/21/42	Los Angeles, Calif.	---	Ind-Vol.Int	1/24/44	Crystal City, Texas
5390.	NAKAMURA	Misue		18290	F	4/10/94	M	A	5648050	SAAC	9/30/42	Culver City, Calif.	12H-4A&B	Term-w g	10/13/45	Lomita, Calif.
5391.		Joyce		"	F	10/23/28	S	C	---	SAAC	9/30/42	Culver City, Calif.	12H-4A&B	Term-w g	5/20/45	Denver, Colo.
5392.		Mary	Yoriko	"	F	3/13/29	S	C	---	SAAC	9/30/42	Culver City, Calif.	12H-4A&B	Term-w g	10/13/45	Lomita, Calif.
5393.		Tamiko		"	F	10/33/37	S	C	---	SAAC	9/30/42	Culver City, Calif.	12H-4A&B	Term-w g	10/13/45	Lomita, Calif.
5394.	SOGAWA	Tokumatsu		"	M	3/10/86	S	A	2738574	SAAC	9/30/42	Culver City, Calif.	12H-4A&B	Term-w g	10/6/45	Los Angeles, Calif.
5395.		George		"	M	6/2/16	S	C	---	SAAC	9/30/42	Culver City, Calif.	~~12H-4A&B~~	Ind-Emp.	4/1/43	Granada, Colo.
5396.		Yoshio		"	M	5/13/24	S	C	---	SAAC	9/30/42	Culver City, Calif.	------	Ind-Emp.	9/23/43	Butte, Montana
5397.	NAKAMURA	Rokutaro		30957	M	4/14/83	M	A	2280436	MeAC	9/3/42	Woodland, Calif.	8E-3A	Term-w g	4/30/45	Woodland, Calif.
5398.		Tsuna		"	F	9/16/81	M	A	2280437	MeAC	9/3/42	Woodland, Calif.	8E-3A	D	2/18/45	
5399.		Shigeo		"	M	5/22/15	S	C	---	MeAC	9/3/42	Woodland, Calif.	8E-3A	Term-w g	4/30/45	Woodland, Calif.
5400.	NAKAMURA	Masajiro		30936	M	4/14/81	S	A	3560116	MeAC	9/8/42	Sacramento, Calif.	8F-12C	Term-w g	10/15/45	Sacramento, Calif.
5401.	NAKAMURA	Matsutaro		28692	M	10/1/76	M	A	2719359	MeAC	9/10/42	Santa Rosa, Calif.	12F-9F	Term-w g	9/29/45	Denver, Colo.
5402.		Donald	Nobuo	"	M	2/19/22	S	C	---	MeAC	9/10/42	Santa Rosa, Calif.	---	Ind-Emp.	5/8/43	Denver, Colo.
5403.	NAKAMURA	Rikizo		30957	M	3/4/03	M	A	2430737	MeAC	9/3/42	Woodland, Calif.	8E-5C	Term-w g	7/25/45	Sacramento, Calif.
5404.		Hatsuye		"	F	4/8/16	M	C	---	MeAC	9/3/42	Woodland, Calif.	8E-5C	Term-w g	7/25/45	Sacramento, Calif.
5405.		Sachiko		"	F	12/7/40	S	C	---	MeAC	9/3/42	Woodland, Calif.	8E-5C	Term-w g	7/25/45	Sacramento, Calif.
5406.		Kiyoshi		"	M	4/6/43	S	C	---	B	4/6/43	----------	8E-5C	Term-w g	7/25/45	Sacramento, Calif.
5407.	NAKAMURA	Shintaro	Frank	8894	M	2/2/76	W	A	3507295	SAAC	9/21/42	Los Angeles, Calif.	12H-10D	Term-w g	8/5/45	Denver, Colorado
5408.		Molly	Marty	"	F	6/5/18	S	C	---	SAAC	9/21/42	Los Angeles, Calif.	---	Ind-Emp.	11/30/42	Denver, Colo.
5409.	NAKAMURA	Shizuko		25520	F	7/7/19	M	C	---	T-Tule	9/22/43	New Castle, Calif.	9K-12F	Term-w g	9/7/45	Penryn, Calif.
5410.		Howard	Haruo	"	M	8/5/42	S	C	---	T-Tule	9/22/43	New Castle, Calif.	9K-12F	Term-w g	9/7/45	Penryn, Calif.
5410A		Shigeo		"	M	2/15/43	M	C		T-Tule	9/22/43	New Castle, Calif.		Ind-Emp.	4/15/44	Laramie, Wyo.

NO.	NAME	OTHER NAMES	FAMILY NUMBER	SEX	DATE OF BIRTH	MARITAL STATUS	CIT.	ALIEN REGIS. NO.	TYPE OF ORIGINAL ENTRY	DATE OF ORIGINAL ENTRY	PRE-EVACUATION ADDRESS	CENTER ADDRESS	TYPE OF FINAL DEPARTURE	DATE OF FINAL DEPARTURE	DESTINATION OF FINAL DEPARTURE
5411.	NAKAMURA	Tadashi	29000	M	9/20/16	S	A	4999273	MeAC	8/27/42	Angwin, Calif.	6C-6E	Term-w g	7/16/45	Berrien Springs, Mich.
---	NAKAMURA	Tsune (Married NABESHIMA, Sakichi)													
5412.	NAKAMURA	Tokujiro	25518	M	2/11/01	M	A	4381260	T-Tule	9/22/43	New Castle, Calif.	9K-12C	Term-w g	7/25/45	Penryn, Calif.
5413.		Itsuko	"	F	8/19/03	M	A	4381261	T-Tule	9/22/43	New Castle, Calif.	9K-12C	Term-w g	7/25/45	Penryn, Calif.
5414.		Atsushi Ben	"	M	4/23/25	S	C	---	T-Tule	9/22/43	New Castle, Calif.	---	Ind-Emp.	7/30/44	Laramie, Wyo.
5415.		Ichiye	"	F	11/29/23	S	C	---	T-Tule	9/22/43	New Castle, Calif.	9K-12C	Term-w g	7/20/45	Denver, Colo.
5416.		Yoshio	"	M	3/26/27	S	C	---	T-Tule	9/22/43	New Castle, Calif.	9K-12C	Term-w g	4/20/45	Chicago, Ill.
5417.		Nobuko	"	F	12/14/30	S	C	---	T-Tule	9/22/43	New Castle, Calif.	9K-12C	Term-w g	7/25/45	Penryn, Calif.
5418.		Shizuko (Nee MURAKAMI)	"	F	3/18/19	M	C	---	~~T-Tule~~ S Apc	9/22/43	New Castle, Calif.	~~9K-12C~~	Ind-Emp.	4/1/43	Granada, Colo.
5419.	NAKAMURA	Tamotsu	17933	M	4/16/81	S	A	5219121	SAAC	9/24/42	Los Angeles, Calif.	8K-1B	Term-w g	10/13/45	Lomita, Calif.
5420.	NAKAMURA	Toyojiro	8311	M	4/12/73	M	A	5063030	MeAC	9/18/42	Atwater, Calif.	---	D	12/22/42	
5421.		Yukino M.	"	F	11/11/77	M	A	5063032	MeAC	9/18/42	Atwater, Calif.	9H-3A	Term-w g	10/15/45	Fresno, Calif.
5422.		Tomiko Helen	"	F	12/26/22	S	C	---	MeAC	9/18/42	Atwater, Calif.	9H-3A	Term-w g	10/15/45	Fresno, Calif.
5423.	NAKAMURA	Tokichi	32753	M	11/6/84	S	A	1828487	MeAC	8/27/42	Inglewood, Calif.	9E-3F	Term-w g	5/8/45	Redwood City, Calif.
5424.	NAKAMURA	Yoshiko (Nee NISHIMURA)	32707	F	11/10/19	M	C	---	MeAC	9/3/42	Courtland, Calif.	7G-5D	Term-w g	9/10/45	Woodland, Calif.
5425.	NAKANISHI	Kinichi	9413	M	3/2/92	M	A	2397945	T-Jerome	6/20/44	Los Angeles, Calif.	9E-4A	Term-w g	5/23/45	New York, N. Y.
5426.		Chiyo	"	F	1/6/96	M	A	4647835	T-Jerome	6/20/44	Los Angeles, Calif.	9E-4A	Term-w g	8/27/45-	Los Angeles, Calif.
5427.	NAKANISHI	Kaoru Mary	8777	F	3/15/97	M	A	4910571	SAAC	9/30/42	Los Angeles, Calif.	6E-9F	Term-w g	9/26/45	Los Angeles, Calif.
5428.		Akiko	"	F	11/3/37	S	C	---	SAAC	9/30/42	Los Angeles, Calif.	6E-9F	Term-w g	9/26/45	Los Angeles, Calif.
5429.	NAKANO	Asataro	30982	M	8/19/73	M	A	4412018	MeAC	9/5/42	Woodland, Calif.	6H-8A	Term-w g	9/27/45	Wheatland, Calif.
5430.		Misao	"	F	12/8/77	M	A	4412017	MeAC	9/5/42	Woodland, Calif.	6H-8A	Term-w g	7/26/45	Denver, Colorado
5431.	NAKANO	Bob Hiroshige	17580	M	2/14/22	S	C	---	T-Tule	11/15/43	Seattle, Wash.	---	Ind-Emp.	1/27/44	Chicago, Ill.
----.	NAKANO	Mary Haruko (See WATANABE, Bunzo)													
----		Norman Taro													
5432.	NAKANO	Sukenoshin	M-148	M	10/18/97	M	A	5626622	T-Jerome	6/20/44	Kauai, Hawaii	8G-4C	Term-w g	10/15/45	Honolulu, Hawaii
5433.		Tsushito	"	F	4/25/94	M	A	4683251	T-Jerome	6/20/44	Kauai, Hawaii	8G-4C	Term-w g	10/15/45	Honolulu, Hawaii
5434.		Natsuko Joyce	"	F	1/1/20	S	C	----	T-Jerome	6/20/44	Kauai, Hawaii	---	Ind-Emp.	8/18/44	Chicago, Ill.
5435.		Shose Herbert	"	M	3/5/28	S	C	----	T-Jerome	6/20/44	Kauai, Hawaii	8G-4C	Term-w g	6/17/45	Winneth, Illinois
5436.		Shirley Sayoko	"	F	12/24/34	S	C	---	T-Jerome	6/20/44	Kauai, Hawaii	8G-4C	Term-w g	10/15/45	Honolulu, Hawaii
5437.	NAKANO	Frank Masato	17897	M	10/11/95	M	A	3781596	~~T-Tule~~ I-Calif State Prison	4/5/44	Represa, Calif.	6G-2F	Term-I-Penal	8/25/45	Folsom, Calif.
5438.		Sumi	"	F	9/18/98	M	A	3651437	T-Heart Mt.	5/23/44	Los Angeles, Calif.	6G-2F	Term-w g	6/9/45	Chicago, Ill.
5439.		Lucy Akiko	"	F	5/23/27	S	C	---	T-Heart Mt.	5/23/44	Los Angeles, Calif.	6G-2F	Term-w g	6/9/45	Chicago, Ill.
5440.	NAKANO	Mizuko	30312	F	1/12/06	M	A	5020755	MeAC	9/8/42	Chico, Calif.	---	Ind-Vol.Int.	3/2/44	Crystal City, Texas
5441.		Emiko	"	F	7/4/25	S	C	---	MeAC	9/8/42	Chico, Calif.	---	Ind-Vol.Int.	3/2/44	Crystal City, Texas
5442.		Mihoko Barbara	"	F	10/29/26	S	C	---	MeAC	9/8/42	Chico, Calif.	---	Ind-Vol.Int.	3/2/44	Crystal City, Texas
5443.		Kazumi	"	M	5/22/28	S	C	---	MeAC	9/8/42	Chico, Calif.	---	Ind-Vol.Int.	3/2/44	Crystal City, Texas
5444.	NAKANO	Gonkichi	1954	M	3/13/90	M	A	5865219	MeAC	9/17/42	Modesto, Calif.	---	Ind-Invit.	8/17/43	Denver, Colo.
5445.		Haruko	"	F	10/6/04	M	C	---	MeAC	9/17/42	Modesto, Calif.	---	Ind-JnFam	8/30/43	Denver, Colo.
5446.		Florence Kazuko	"	F	10/11/27	S	C	---	MeAC	9/17/42	Modesto, Calif.	---	Ind-JnFam	8/30/43	Denver, Colo.
5447.		Ruby Yatsuko	"	F	11/24/28	S	C	---	MeAC	9/17/42	Modesto, Calif.	---	Ind-JnFam	8/30/43	Denver, Colo.
5448.		George Jr.	"	M	2/8/31	S	C	---	MeAC	9/17/42	Modesto, Calif.	---	Ind-JnFam	8/30/43	Denver, Colo.
5449.		Franklin Hiroshi	"	M	12/21/35	S	C	---	MeAC	9/17/42	Modesto, Calif.	---	Ind-JnFam	8/30/43	Denver, Colo.
5450.	NAKANO	Tsuchinosuke	32718	M	7/7/79	S	A	1936945	MeAC	9/3/42	Walnut Grove, Calif.	---	T-S	9/16/42	Tule Lake, Calif.
5451.	NAKANO	Yoshinosuke	28946	M	8/5/72	S	A	2295308	MeAC	9/10/42	Sebastopol, Calif.	---	D	6/3/43	
5452.	NAKANO	Chiyotaro	30313	M	5/5/84	M	A	5026706	MeAC(Scas)	11/16/42	Chico, Calif.	11E-12F	Term-w g	5/14/45	Keenesburg, Colo.
5453.		Kofuji	"	F	12/10/85	M	A	5026707	MeAC "	11/16/42	Chico, Calif.	11E-12F	Term-w g	5/14/45	Keenesburg, Colo.
5454.	NAKANO	Choji	30314	M	6/15/99	M	A	3863823	MeAC	9/3/42	Gerber, Calif.	8E-7A	Term-w g	9/27/45	Wheatland, Calif.
5455.		Yukiko	"	F	2/2/07	M	A	3863821	MeAC	9/3/42	Gerber, Calif.	8E-7A	Term-w g	9/27/45	Wheatland, Calif.
5456.	NAKANO	George A.	30982	M	4/22/12	M	C	---	MeAC	9/2/42	Yolo, Calif.	6H-4B	Term-w g	7/26/45	Denver, Colo.
5457.		Mildred Y.	"	F	10/1/15	M	C	---	MeAC	9/2/42	Yolo, Calif.	6H-4B	Term-w g	7/26/45	Denver, Colo.
5458.		Setsuko Geraldine	"	F	4/22/38	S	C	---	MeAC	9/2/42	Yolo, Calif.	6H-4B	Term-w g	7/26/45	Denver, Colo.
5459.		George Jr.	"	M	4/12/41	S	C	---	MeAC	9/2/42	Yolo, Calif.	6H-4B	Ind-Emp	8/30/45	Denver, Colo.
5460.		Allan Takeji	"	M	12/29/43	S	C	---	B	12/29/43	Yolo, Calif.	6H-4B	Term-w g	7/26/45	Denver, Colo.

NO.	NAME		OTHER NAMES	FAMILY NUMBER	SEX	DATE OF BIRTH	MARITAL STATUS	CIT.	ALIEN REGIS. NO.	TYPE OF ORIGINAL ENTRY	DATE OF ORIGINAL ENTRY	PRE-EVACUATION ADDRESS	CENTER ADDRESS	TYPE OF FINAL DEPARTURE	DATE OF FINAL DEPARTURE	DESTINATION OF FINAL DEPARTURE
5462.	NAKANO	Heizo		1903	M	1/16/97	M	A	4455631	MeAC	9/17/42	Livingston, Calif.	11E-10E	Term-w g	6/28/45	Spokane, Wash.
5463.		Kiyomo		"	F	4/1/01	M	A	4455630	MeAC	9/17/42	Livingston, Calif.	11E-10E	Term-w g	6/28/45	Spokane, Wash.
5464.		Sumiko		"	F	10/22/23	S	C	---	MeAC	9/17/42	Livingston, Calif.		Ind-Educ	3/20/44	Spokane, Wash.
5465.		Kaoru	Helen	"	F	8/30/28	S	C	---	MeAC	9/17/42	Livingston, Calif.	11E-10E	Term-w g	6/28/45	Spokane, Wash.
5466.		Kazuo		"	M	3/24/31	S	C	---	MeAC	9/17/42	Livingston, Calif.	11E-10E	Term-w g	6/28/45	Spokane, Wash.
5467.		Fred		"	M	1/24/33	S	C	---	MeAC	9/17/42	Livingston, Calif.	11E-10E	Term-w g	6/28/45	Spokane, Wash.
		Lois	Momi	"	F	3/3/45	S	C	---	B	3/3/45	-----		Term-w g	6/28/45	Spokane, Wash.
5468.	NAKANO	Aurora	Akiko	1863	F	8/9/27	S	C	---	MeAC	9/17/42	Berkley, Calif.	12E-2B	Term-w g	6/8/45	San Acacio, Colo.
5469.		Rose	Midori	"	F	1/7/29	S	C	---	MeAC	9/17/42	Berkley, Calif.	12E-2B	Term-w g	6/8/45	San Acacio, Colo.
5470.		Edward	Sibu	"	M	3/15/30	S	C	---	MeAC	9/17/42	Berkley, Calif.	12E-2B	Term-w g	5/3/45	San Acacio, Colo.
5471.		Howard	Hojo	"	M	4/25/33	S	C	---	MeAC	9/17/42	Berkley, Calif.	12E-2B	Term-w g	5/15/45	San Acacio, Colo.
5472.		Fujiko		"	F	7/23/35	S	C	---	MeAC	9/17/42	Berkley, Calif.	12E-2B	Term-w g	5/15/45	San Acacio, Colo.
5473.		Jim	Masuichi	"	M	2/4/93	M	A	1898737	MeAC	9/17/42	Berkley, Calif.	12E-3C	Term-w g	5/15/45	San Acacio, Colo.
5474.		Sueko		"	F	9/10/04	M	A	1898736	MeAC	9/17/42	Berkley, Calif.	12E-3C	Term-w g	6/8/45	San Acacio, Colo
5475.		Sam		"	M	2/1/25	S	C	---	MeAC	9/17/42	Berkley, Calif.		Ind-Empl	1/14/44	Philadelphai, Penn.
5476.		Yoko		"	F	4/13/26	S	C	---	MeAC	9/17/42	Berkley, Calif.		Ind-Invit	5/27/44	Des Moines, Iowa
5477.		Sumire		"	F	6/21/32	S	C	---	MeAC	9/17/42	Berkley, Calif.	12E-3C	Term-w g-	6/8/45	San Acacio, Colo.
5478.		George	Minoru	"	M	8/19/36	S	C	---	MeAC	9/17/42	Berkley, Calif.	12E-3C	Term-w g	6/8/45	San Acacio, Colo.
5479.		Takao		"	M	7/15/39	S	C	---	MeAC	9/17/42	Berkley, Calif.	12E-3C	Term-w g	6/8/45	San Acacio, Colo.
5480.		Mitsuru		"	F	9/26/41	S	C	---	MeAC	9/17/42	Berkley, Calif.	12E-3C	Term-w g	6/8/45	San Acacio, Colo.
5481.	NAKANO	Juhachi		28631	M	8/26/88	M	A	2279452	MeAC	9/4/42	Petaluma, Calif.	6H-11B	Term-w g	4/28/45	Petaluma, Calif.
5482.		Hanaye		"	F	2/10/92	M	A	2279453	MeAC	9/4/42	Petaluma, Calif.	6H-11E	Term-w g	4/28/45	Petaluma, Calif.
5483.		Kiyoko	Juno	"	F	9/14/21	S	C	---	MeAC	9/17/42	Petaluma, Calif.		Ind-Empl	9/23/43	Chicago, Ill.
5484.		Sumao		"	M	12/3/23	S	C	---	MeAC	8/27/42	Petaluma, Calif.		Ind-Invit	6/6/44	Chicago, Ill.
5485.		Isami		"	M	4/7/25	S	C	---	MeAC	9/4/42	Petaluma, Calif.		Ind-Invit	6/14/44	Chicago, Ill.
5486.		Miyoko	Irene	"	F	8/9/27	S	C	---	MeAC	9/4/42	Petaluma, Calif.		Ind-Empl	6/6/44	Chicago, Ill.
5487.	NAKANO	Masa		28702	M	11/20/12	M	C	---	MeAC	9/10/42	Petaluma, Calif.		Ind-Invit	12/12/44	Sidney, Nebraska
5488.		Miyoko		"	F	7/4/14	M	C	---	MeAC	9/10/42	Petaluma, Calif.		Ind-JnFam	12/12/44	Sidney, Neb.
5489.		Madeline	Sumiye	"	F	9/25/39	S	C	---	MeAC	9/10/42	Petaluma, Calif.		Ind-JnFam	12/12/44	Sidney, Neb.
5490.		Dennis	Masaji	"	M	12/19/42	S	C	---	B	12/19/42	-----		Ind-JnFam	12/12/44	Sidney, Neb.
5491.	NAKANO	Toshi		28972	M	11/12/15	M	C	---	MeAC	9/10/42	Petaluma, Calif.		Ind-Empl	8/23/43	Colorado Springs, Colo.
5492.		Miyoshi		"	F	6/13/18	M	C	---	MeAC	9/10/42	Petaluma, Calif.		Ind-JnFam	9/15/44	Chicago, Ill.
5493.		Carolyn	Yukiko	"	F	12/15/43	S	C	---	B	12/15/43	-----	In	Ind-JnFam	9/15/44	Chicago, Ill.
5494.	NAKANO	Nitaro		32796	M	11/3/85	S	A	3774693	MeAC	9/4/42	Walnut Grove, Calif.	7G-9F	Term-w g	10/6/45	Sacramento, Calif.
5495.	NAKANO	Teruyo (Married Matsuda,Kenji		30983	F	3/31/19	S	C	---	MeAC	9/5/42	Woodland, Calif.	6H-4A	Term-w g	7/6/45	Clarenda, Iowa
5496.		Sadako		"	F	3/10/21	S	C	---	MeAC	9/5/42	Woodland, Calif.		Ind-Invit	11/16/44	Chicago, Ill.
5497.		John	Masami	"	M	11/26/22	S	C	---	MeAC	9/5/42	Woodland, Calif.		Ind-Empl	5/12/44	Clearfield, Utah
	NAKANO,	Sadamaka		29805	M	12/21/89	Sep	C	—	T-Tule	9/22/43	Lodi, Calif.		Ind-Mental	5/26/44	Pueblo, Colo.
5498.	NAKANO	Shiro		18161	M	12/25/21	M	C	---	SAAC	9/28/42	Los Angeles, Calif.		Ind-Invit	5/15/44	Chicago, Ill.
5499.		Mae		"	F	12/1/20	M	C	---	SAAC	9/28/42	Los Angeles, Calif.	9K-5A	Term-w g	2/22/45	Minneapolis, Minn.
5500.		Chris	Mitoshi	"	M	3/28/44	S	C	---	B	3/28/44	-----	9K-5A	Term-w g	2/22/45	Minneapolis, Minn.
-----	NAKANO	Shoichi (See YAMASHITA, Aki)														
5501.	NAKANO	Yasuke		30940	M	12/19/76	M	A	4301813	MeAC	9/3/42	Yolo, Calif.	7E-1E	Term-w g	9/18/45	Los Angeles, Calif.
5502.		Shizuyo		"	F	12/14/95	M	A	4301814	MeAC	9/3/42	Yolo, Calif.	7E-1E	Term-w g	9/18/45	Los Angeles, Calif.
5503.		Fumiko	L.	"	F	12/9/20	S	C	---	MeAC	9/3/42	Yolo, Calif.		Ind-Empl	3/19/45	Chicago, Ill.
5504.		Hiromitsu	Jack	"	M	2/16/22	S	C	---	MeAC	9/3/42	Yolo, Calif.		Ind-Invit	5/6/43	Chicago, Ill.
5505.		Nick	Yasuhitsu	"	M	11/25/23	S	C	---	MeAC	9/16/42	Yolo, Calif.		Ind-AF	6/1/44	Fort Logan, Colo.
5506.		Mitsuko	Louise	"	F	10/22/25	S	C	---	MeAC	9/3/42	Yolo, Calif.		Ind-Invit	9/16/44	Chicago, Ill.
5507.		Yoneo	Harry	"	M	6/29/27	S	C	---	MeAC	9/3/42	Yolo, Calif.	7E-1E	Term-w g	9/12/45	Los Angeles, Calif.
5508.	NAKANO	Harry	Isamu	30983	M	5/21/12	M	C	---	MeAC	9/5/42	Woodland, Calif.		Ind-Empl	3/9/44	Laramie, Wyo.
5509.		Yukino		"	F	6/28/18	M	C	---	MeAC	9/5/42	Woodland, Calif.	6H-12C	Term-w g	6/16/45	Denver, Colo.
5510.		Kinuyo	Beverly Jean	"	F	1/28/43	S	C	---	B	1/28/43	-----	6H-12C	Term-w g	6/16/45	Denver, Colo.
5511.	NAKAOKI	Shizuyo		6440	F	8/5/90	W	A	4219410	T-Jerome	6/20/44	Sacramento, Calif.		Ind-JnFam	11/20/44	Denver, Colo.
5512.		Thomas	Noboru	"	M	5/13/16	M	C	---	T-Jerome	6/20/44	Sacramento, Calif.	12F-Rec.	Term-w g	4/5/45	Denver, Colo.
5513.		Masao		"	M	1/14/22	S	C	---	T-Jerome	6/20/44	Sacramento, Calif.		Ind-Empl	9/8/44	Longmont, Colo.
5514.		Shizuye	Betty	"	F	8/17/23	S	C	---	T-Jerome	6/20/44	Sacramento, Calif.		Ind-Empl	9/20/44	Rocky Ford, Colo.
5515.		Jiro		"	M	2/2/26	S	C	---	T-Jerome	6/20/44	Sacramento, Calif.		Ind-Empl	11/20/44	Denver, Colo.

NO.	NAME		OTHER NAMES	FAMILY NUMBER	SEX	DATE OF BIRTH	MARITAL STATUS	CIT.	ALIEN REGIS. NO.	TYPE OF ORIGINAL ENTRY	DATE OF ORIGINAL ENTRY	PRE-EVACUATION ADDRESS	CENTER ADDRESS	TYPE OF FINAL DEPARTURE	DATE OF FINAL DEPARTURE	DESTINATION OF FINAL DEPARTURE
5516.	NAKASHIMA	Kashumi		8724	M	6/21/05	M	C	---	SAAC	9/19/42	Los Angeles, Calif.	9L-1F	Term-w g	10/13/45	Los Angeles, Calif.
5517.		Isayo		"	F	4/13/12	M	C	---	SAAC	9/19/42	Los Angeles, Calif.	9L-1F	Term-w g	10/13/45	Los Angeles, Calif.
5517.	KURAOKO	Yukiye (Married HAMAMOTO, George)														
5518.	NAKASHIMA	Jimmie	Kinjiro	8764	M	12/22/87	M	A	1283902	SAAC	9/19/42	Los Angeles, Calif.	6E-5D	Term-w g	4/19/45	Los Angeles, Calif.
5519.		Sayo		"	F	1/17/92	M	A	2178414	SAAC	9/19/42	Los Angeles, Calif.	6E-5D	Term-w g	4/19/45	Los Angeles, Calif.
5520.		Hajime	Edward	"	M	3/20/16	S	C	---	SAAC	9/19/42	Los Angeles, Calif.	6E-5D	Term-w g	4/25/45	Los Angeles, Calif.
5521.	YOKOTA	Jitsuo		"	M	10/7/96	S	A	2071169	SAAC	9/19/42	Los Angeles, Calif.	6E-5D	Term-w g	9/26/45	Los Angeles, Calif.
5522.	NAKASHIMA	Kohei		8364	M	8/28/91	M	A	3598272	MeAC	9/16/42	Livingston, Calif.	9B-3E	Term-w g	3/8/45	Cressey, Calif.
5523.		Aya		"	F	3/26/96	M	A	4425772	MeAC	9/16/42	Livingston, Calif.	9B-3E	Term-w g	3/8/45	Cressey, Calif.
5524.		Iku	Ida	"	F	11/30/23	S	C	---	MeAC	9/16/42	Livingston, Calif.		Ind-Empl	1/14/43	Fairfield, Iowa
5525.		Osamu	Tommie	"	M	2/8/27	S	C	---	MeAC	9/16/42	Livingston, Calif.		Ind-Invit	3/25/44	Des Moines, Iowa
5526.		Taira		"	M	12/24/29	S	C	---	MeAC	9/16/42	Livingston, Calif.	9B-3E	Term-w g	3/8/45	Cressey, Calif.
5527.	NAKASHIMA	Jukichi		30305	M	2/6/79	M	A	4143987	MeAC	9/3/42	Santa Monica, Calif.	8E-8F	Term-w g	5/29/45	Denver, Colo.
5528.		Saki		"	F	6/10/80	M	A	4143951	MeAC	9/3/42	Santa Monica, Calif.	8E-8F	Term-w g	5/29/45	Denver, Colo.
5529.		John	Shigeo	"	M	5/11/24	S	C	---	MeAC	9/16/42	Santa Monica, Calif.		Ind-AF	1/9/44	Ft. Leavenworth, Kansas
5530.	NAKASHIMA	Masaki		30905	M	7/7/98	M	A	5358648	MeAC	9/3/42	Yolo, Calif.	8E-10F	Term-w g	9/20/45	Sacramento, Calif.
5531.		Natsuye		"	F	6/24/09	M	A	5358649	MeAC	9/3/42	Yolo, Calif.	8E-10F	Term-w g	9/20/45	Sacramento, Calif.
5532.	NAKASHIMA	Connie	Hope	1816	F	12/27/21	S	C	---	SAAC	9/30/42	San Francisco, Calif.		Ind-Empl	4/21/43	Boulder, Colo.
5533.	NAKASHIMA	Denby		30306	M	5/5/05	M	A	3509411	MeAC	9/3/42	West Los Angeles, Calif.		Ind-Invit	6/7/43	Denver, Colo.
5534.		Natsuye		"	F	7/8/08	M	C	---	MeAC	9/3/42	West Los Angeles, Calif.		Ind-Empl	6/8/43	Denver, Colo.
5535.		Donald		"	M	3/26/33	S	C	---	MeAC	9/3/42	West Los Angeles, Calif.		Ind-JnFam	6/8/43	Denver, Colo.
5536.		Dennis		"	M	5/4/41	S	C	---	MeAC	9/3/42	West Los Angeles, Calif.		Ind-JnFam	6/8/43	Denver, Colo.
5537.	NAKASHIMA	Noboru	Thomas	30944	M	4/3/07	M	C	---	MeAC	9/3/42	Alavardo, Calif.		Ind-Empl	5/5/43	Springville, Utah
5538.		Sumiko		"	F	11/24/12	M	C	---	MeAC	9/3/42	Alavardo, Calif.		Ind-Empl	5/5/43	Springville, Utah
5539.		Gladys	Toshiko	"	F	4/7/33	S	C	---	MeAC	9/3/42	Alavardo, Calif.		Ind-JnFam	5/5/43	Springville, Utah
5540.		Gerald Nobiyaki		"	M	2/27/42	S	C	---	MeAC	9/3/42	Alavardo, Calif.		Ind-JnFam	5/5/43	Springville, Utah
5541.	NAKASONE,	Grace	Misako	17925	F	10/6/20	S	C	---	SAAC	9/24/42	Los Angeles, Calif.		Ind-Empl 5	5/5/43	Boulder, Colo.
5542.		Koji		"	M	3/1/84	W	A	4448129	SAAC	9/24/42	Los Angeles, Calif.		Ind-Empl	1/24/44	Denver, Colo.
5543.	NAKASUJI	Tama		8807	F	11/5/90	W	A	2319072	SAAC	9/30/42	Los Angeles, Calif.	11K-12D	Term-w g	2/25/45	San Diego, Calif.
5544.		Mary		"	F	8/9/14	S	C	---	SAAC	9/30/42	Los Angeles, Calif.		Ind-Invit	3/12/43	Chicago, Ill.
5545.	NATA	Riu		"	F	8/19/17	S	C	---	SAAC	9/30/42	Los Angeles, Calif.	11K-12D	Term-w g	4/14/45	Salt Lake City, Utah
5546.	NAKATA	Masao	Mac	19428	M	2/25/13	S	C	---	T-Tule	9/15/43	Toema, Wash.		Ind-Invit	3/11/44	Chicago, Ill.
5547.		Yaeko		"	F	12/15/90	W	A	1421440	T-Tule	9/15/43	Toema, Wash.	11E-4B	Term-w g	9/19/45	Tacoma, Wash.
5548.		Betty	Tamaye	"	F	5/17/24	S	C	---	T-Tule	9/15/43	Toema, Wash.	11E-4B	Term-w g	10/3/45	Minneapolis, Minn.
5549.	MATSUOKA	Emiko Amy (Nee NAKATA)		"	F	2/15/18	M	C	---	T-Tule	9/15/43	Toema, Wash.		Ind-Empl	12/18/43	Columbus, Ohio
5550.	NAKATA	Marie Mariye (Nee KATO)		39025	F	2/24/24	M	C	---	T-Tule	9/22/43	Auburn, Calif.		T-Mt. Mt.	9/1/44	Heart Mountain, Wyo.
5551.	NAKATANI	Takutaro		1898	M	2/1/81	M	A	4455619	MeAC	9/17/42	Turlock, Calif.	11E-10E	Term-w g	9/26/45	Turlock, Calif.
5552.		Shizuyo		"	F	2/21/94	M	A	4455620	MeAC	9/17/42	Turlock, Calif.	11E-10E	Term-w g	9/26/45	Turlock, Calif.
5553.		Frank	Shizuto	"	M	2/11/25	S	C	---	MeAC	9/17/42	Turlock, Calif.		Ind-Invit	1/11/44	Cleveland, Ohio
5554.		Sam	Isamu	"	M	7/5/27	S	C	---	MeAC	9/17/42	Turlock, Calif.	11E-10E	Term-w g	5/8/45	Denver, Colo.
5555.		Rikiyo		"	M	9/15/29	S	C	---	MeAC	9/17/42	Turlock, Calif.	11E-10E	Term-w g	7/12/45	Grandy, Colo.
5556.		Mary	Setsuyo	"	F	3/4/32	S	C	---	MeAC	9/17/42	Turlock, Calif.	11E-10E	Term-w g	9/6/45	Turlock, Calif.
5557.	NAKATANI	Tomegusu		30961	M	9/3/81	M	A	2574205	MeAC	9/3/42	Woodland, Calif.	Koen Ranch	Term-w g	6/4/45	Brigham, Utah.
5558.		Mitsuye		"	F	5/21/98	M	A	2574204	MeAC	9/3/42	Woodland, Calif.	Koen Ranch	Term-w g	6/4/45	Brigham, Utah
5559.		Charles	Shoichi	"	M	12/30/30	S	C	---	MeAC	9/3/42	Woodland, Calif.		Ind-Empl	2/23/44	Pueblo, Colo.
5560.		Tomio	Frank	"	M	6/14/22	S	C	---	MeAC	8/27/42	Woodland, Calif.		Ind-Empl	2/23/44	Pueblo, Colo.
5561.		Yutaka		"	M	7/16/24	S	C	---	MeAC	8/27/42	Woodland, Calif.		Ind-Empl	2/12/44	Pueblo, Colo.
5562.	NAKATANI	Yojiro	Willie	8759	M	1/19/05	M	A	2683118	SAAC	9/21/42	Los Angeles, Calif.	6E-4C	Term-w g	7/14/45	Alamosa, Colo.
5563.		Shizuko		"	F	2/8/19	M	C	---	SAAC	9/21/42	Los Angeles, Calif.	6E-4C	Term-w g	9/11/45	Alamosa, Colo.
5564.		May	Tsuyako	"	F	5/16/39	S	C	---	SAAC	9/21/42	Los Angeles, Calif.	6E-4C	Term-w g	9/11/45	Alamosa, Colo.
5565.		Ben	Hiroyuki	"	M	4/5/40	S	C	---	SAAC	9/21/42	Los Angeles, Calif.	6E-4C	Term-w g	9/11/45	Alamosa, Colo.
5566.		Masataka	Bobby	"	M	5/23/43	S	C	---	B	5/23/43	---	6E-4C	Term-w g	9/11/45	Alamosa, Colo.
		Roy	Satoshi	"	M	3/5/45	S	C	---	B	3/5/45	---	6E-4C	Term-w g	9/11/45	Alamosa, Colo.

NO.	NAME		OTHER NAME	FAMILY NUMBER	SEX	DATE OF BIRTH	MARITAL STATUS	CIT.	ALIEN REGIS. NO.	TYPE OF ORIGINAL ENTRY	DATE OF ORIGINAL ENTRY	PRE-EVACUATION ADDRESS	CENTER ADDRESS	TYPE OF FINAL DEPARTURE	DATE OF FINAL DEPARTURE	DESTINATION OF FINAL DEPARTURE
5567.	NAKATANI	Yoshitada	Roy	30966	M	2/5/16	M	C	---	MeAC	9/3/42	Woodland, Calif.	Koen Ranch	Term-w g	6/4/45	Brigham, Utah
5568.		Haruko	"	F	1/17/19	M	C	---	MeAC	9/3/42	Woodland, Calif.	Koen Ranch	Term-w g	6/4/45	Brigham, Utah
5569.		Yoshiharu	Clifford	"	M	4/6/41	S	C	---	MeAC	9/3/42	Woodland, Calif.	Koen Ranch	Term-w g	6/4/45	Brigham, Utah
5570.		Yoshikazu	Herbert	"	M	3/5/42	S	C	---	MeAC	9/3/42	Woodland, Calif/	Koen Ranch	Term-w g	6/4/45	Brigham, Utah
5571.		Yoshiaki	Frederick	"	M	1/23/43	S	C	---	B	1/23/43	----------	Koen Ranch	Term-w g	6/4/45	Brigham, Utah
5572.	NAKATOGAWA	Tokizo		27742	M	8/7/78	M	A	2798001	T-Tule	9/15/43	Sacramento, Calif.	9E-11E	Term-w g	10/4/45	Kansas City, Mo.
5573.		Misa		"	F	6/24/84	M	A	3124393	T-Tule	9/15/43	Sacramento, Calif.	9E-11E	Term-w g	10/4/45	Kansas City, Mo.
5574.		Katsuko		"	M	3/16/22	S	C	---	T-Tule	9/15/43	Sacramento, Calif.	9E-11E	Term-w g	6/22/45	Kansas City, Mo.
5575.		Toyoko		"	F	10/4/24	S	C	---	T-Tule	9/15/43	Sacramento, Calif.	9E-11E	Term-w g	10/4/45	Kansas City, Mo.
5576.		Kinjiro		"	M	10/8/27	S	C	---	T-Tule	9/15/43	Sacramento, Calif.	9E-11E	Term-s g	6/22/45	Kansas City, Mo.
5577.		Joe	Jo	"	M	10/26/19	S	C	---	T-Tule	9/15/43	Sacramento, Calif.		Ind-AF	10/5/44	
5578.	NAKAISU	Tsunazo		M-58	M	9/5/85	W	A	4219410	T-Jerome	6/20/44	Papaikou T. Hawaii	8G-12B	Term-w g	10/10/45	Papaikou, Hawaii
5579.	NAKATSUGAWA	Kumaji	Harry	17922	M	7/16/83	M	A	4456562	SAAC	9/21/42	Los Angeles, Calif.		Ind-Invit	7/22/44	Chicago, Ill.
5580.		Teru		"	F	7/21/95	M	A	5319723	SAAC	9/21/42	Los Angeles, Calif.		Ind-Invit	7/22/44	Chicago, Ill.
5581.		Aiko		"	F	9/14/17	S	C	---	SAAC	9/21/42	Los Angeles, Calif.		Ind-Invit	7/7/43	Chicago, Ill.
5582.		Mariko	Mary	"	F	7/10/23	S	C	---	SAAC	9/21/42	Los Angeles, Calif.		Ind-Empl	4/13/43	Englewood, Colo.
5583.	NAKATSUMI	Misaye		8821	F	1/30/06	S	A	2998861	SAAC	9/21/42	Los Angeles, Calif.	11G-3F	Term-w g	8/7/45	New York, New York
5584.	NAKAWATASE	Eikichi		1890	M	1/23/90	M	A	4455622	MeAC	9/17/42	Turlock, Calif.	11E-10A	Term-w g	2/28/45	Rockyford, Colo.
5585.		Fuji		"	F	4/10/92	M	A	4455623	MeAC	9/17/42	Turlock, Calif.	11E-10A	Term-w g	2/28/45	Rockyford, Colo.
5586.	NAKAWATASE	Minosuke		1909	M	4/12/93	S	A	3380979	MeAC	8/27/42	Turlock, Calif.	6G-6B	Term-w g	4/23/45	Fresno, Calif.
5587.	NAKAWATASE	Manjiro		8796	M	4/18/02	M	A	4347075	SAAC	9/19/42	Los Angeles, Calif.	10H-3F	Term-w g	10/6/45	Yuba City, Calif.
5588.		Misao	Theresa	"	F	9/19/07	M	A	5971453	SAAC	9/19/42	Los Angeles, Calif.	10H-3F	Term-w g	10/4/45	Kansas City, Mo.
5589.	NAKAWATASE	Shigeshi		1889	M	11/15/02	S	A	4083317	MeAC	8/27/42	Turlock, Calif.	6G-6B	Term-w g	8/10/45	Sanger, Calif.
5590.	NAKAWATASE	Zinbyoye		1896	M	8/18/81	M	A	3982623	MeAC	9/17/42	Monterey, Calif.	8G-5B	Term-w g	5/29/45	Ordway, Colo.
5591.		Mine		"	F	8/28/85	M	A	5505734	MeAC	9/17/42	Monterey, Calif.	8G-5B	Term-w g	5/29/45	Ordway, Colo.
5592.		Tokio		"	M	7/30/03	S	A	4857618	F-Santa Fe	12/11/43	Monterey, Calif.	8G-5B	Term-w g	5/29/45	Ordway, Colo.
5593.		Lily		"	F	7/2/21	S	C	---	MeAC	9/17/42	Monterey, Calif.		Ind-Empl	8/30/44	Ordway, Colo.
5594.	NAKAYA	George	Ichiroji	8888	M	1/20/11	M	A	4344374	SAAC	9/20/42	Los Angeles, Calif.	11G-11E	Term-w g	5/14/45	Chicago, Ill.
5595.		Ichiyo	Patricia	"	F	6/24/17	M	C	---	SAAC	9/20/42	Los Angeles, Calif.	11G-11E	Term-w g	8/9/45	Rupert, Idaho
5596.		Hiroshi		"	M	6/25/38	S	C	---	SAAC	9/20/42	Los Angeles, Calif.	11G-11E	Term-w g	8/9/45	Rupert, Idaho
5597.		Takeshi	Dick	"	M	8/17/39	S	C	---	SAAC	9/20/42	Los Angeles, Calif.	11G-11E	Term-w g	8/9/45	Rupert, Idaho
5598.		Mamoru		"	M	9/2/41	S	C	---	SAAC	9/20/42	Los Angeles, Calif.	11G-11E	Term-w g	8/9/45	Rupert, Idaho
5599.	NAKAYAMA	Minekichi		28883	M	4/8/88	S	A	1906882	MeAC	9/8/42	Mills Valley Calif.		Ind-Invit	3/11/43	Denver, Colo.
5600.	NAKAYAMA	Frank	Mitsuji	30988	M	6/26/18	M	C	---	~~VE~~ I-ort4(78.)	3/31/44	Fort Lyons, Colo.		Ind-Empl	7/17/44	Granada, Colo.
5601.		Marge	Fusaye(Nee KANAMURA)	"	F	3/22/14	M	C	---	MeAC	9/5/42	Walnut Grove, Calif.	7H-10A	Term-w g	9/11/45	Walnut Grove, Calif.
		Margaret	Emiko	"	F	4/16/45	S	C	---	B	4/15/45	-----	7H-10A	Term-w g	9/11/45	Walnut Grove, Calif.
5602.	NAKAYAMA	Kaichiro		17942	M	9/1/88	M	A	4274052	SAAC	9/21/42	Los Angeles, Calif.	12G-1B	Term-w g	10/13/45	Lomita, Calif.
5603.		Tatsuno		"	F	1/2/04	M	A	3880938	SAAC	9/21/42	Los Angeles, Calif.	12G-1B	Term-w g	10/13/45	Lomita, Calif.
5604.		Masao		"	M	7/20/25	S	C	---	SAAC	9/21/42	Los Angeles, Calif.		Ind-Invit	5/29/44	Philadelphia, Penn.
5605.		Aiko		"	F	2/28/27	S	C	---	SAAC	9/21/42	Los Angeles, Calif.	12G-1B	Term-w g	8/5/45	Chicago, Ill.
5606.		Tadaichi		"	M	11/15/29	S	C	---	SAAC	9/21/421	Los Angeles, Calif.	12G-1B	Term-w g	10/13/45	Lomita, Calif.
5607.	NAKAYAMA	Kikue		27859	F	9/19/15	M	C	---	T-Tule	9/22/43	Sacramento, Calif.	7E-5C	Term-w g	9/23/45	Denver, Colo.
5608.		Patricia	Masaye	"	F	5/12/40	S	C	---	T-Tule	9/22/43	Sacramento, Calif.	7E-5C	Term-w g	9/23/45	Denver, Colo.
5609.		Jo Anne	Teruye	"	F	12/25/41	S	C	---	T-Tule	9/22/43	Sacramento, Calif.	7E-5C	Term-w g	9/23/45	Denver, Colo.
5610.		Herbert	Masao Jr.	"	M	11/30/43	S	C	---	B	11/30/43	------	7E-5C	Term-w g	9/23/45	Denver, Colo.
5611.		Herbert, Sr.		"	M	11/20/12	M	C	---	T-Tule	9/22/43	Sacramento, Calif.		Term-w g	9/23/45	Denver, Colo.
5612.	NAKAYAMA	Katashi		30988	M	10/1/16	M	C	---	MeAC	9/5/42	Woodland, Calif.		Ind-Empl	2/9/44	Laramie, Wyo.
5613.		Maryia		"	F	3/28/19	M	C	---	MeAC	9/5/42	Woodland, Calif.		Ind-Invit	6/19/44	Walla, Wash.
5614.		Edith	Kiyoko	"	M	10/8/43	S	C	---	B	10/8/43	-----		Ind-JnFam	6/19/44	Walla, Wash.
5615.	NAKAYAMA	Ryoki		30988	M	8/5/89	M	A	3864887	MeAC	9/8/42	Woodland, Calif.	7B-6D	Term-w g	10/2/45	Sacramento, Calif.
5616.		Yayeji		"	F	8/20/95	M	A	3864888	MeAC	9/8/42	Woodland, Calif.	7B-6D	Term-w g	10/2/45	Sacramento, Calif.
5617.	NAKAZAWA	Hisano		128	F	7/20/00	M	A	4774973	T-Tule	9/27/44	Los Angeles, Calif.	6B-11F	Term-w g	4/20/45	Bridgeton, N. J.
5618.		Yoshio		"	M	2/12/00	M	A	4833540	T-Tule	9/27/44	Los Angeles, Calif.	6B-11F	Term-w g	4/20/45	Bridgeton, N. J.

NO.	NAME		OTHER NAMES	FAMILY NUMBER	SEX	DATE OF BIRTH	MARITAL STATUS	CIT.	ALIEN REGIS. NO.	TYPE OF ORIGINAL ENTRY	DATE OF ORIGINAL ENTRY	PRE-EVACUATION ADDRESS	CENTER ADDRESS	TYPE OF FINAL DEPARTURE	DATE OF FINAL DEPARTURE	DESTINATION OF FINAL DEPARTURE
5618.	NAMBA	Tatauo	Ted	28651	M	4/24/14	M	C	---	MeAC	9/8/42	Windsor, Calif.	8F-10J	Term-w g	6/27/45	Lamar, Colo.
5619.		Kimiko	Kay	"	F	7/28/15	M	C	---	MeAC	9/8/42	Windsor, Calif.	8F-10D	Term-w g	10/2/45	Sebastopol, Calif.
5620.		Bob		"	M	12/26/37	S	C	---	MeAC	9/8/42	Windsor, Calif.	8F-10D	Term-w g	10/2/45	Sebastopol, Calif.
5621.		May		"	F	5/25/40	S	C	---	MeAC	9/8/42	Windsor, Calif.	8F-10D	Term-w g	10/2/45	Sebastopol, Calif.
5622.	NAMBA	Nisaburo		38658	M	12/25/73	M	A	2381156	MeAC	9/8/42	Windsor, Calif.	8F-10C	Term-w g	10/2/45	Sebastopol, Calif.
5623.		Shima		"	F	4/15/82	M	A	2381152	MeAC	9/8/42	Windsor, Calif.	8F-10C	Term-w g	10/2/45	Sebastopol, Calif.
5624.		Ruth		"	F	11/20/19	S	C	---	MeAC	9/8/42	Windsor, Calif.	8F-10C	Term-w g	9/18/45	Santa Rosa, Calif.
5625.		Mary	Maruko	"	F	10/26/26	S	C	---	MeAC	9/8/42	Windsor, Calif.	8F-10C	Term-w g	10/2/45	Sebastopol, Calif.
5626.	NAMURA	Haru	Tom	19255	M	10/22/75	M	A	2237994	MeAC	9/5/42	Walnut Grove, Calif.	---	D	10/7/43	
5627.		Roku	Raku	"	F	4/25/83	W	A	2237999	MeAC	9/5/42	Walnut Grove, Calif.	7F-6F	D	3/19/45	
5628.		Emory		"	M	4/26/20	M	C	---	MeAC	9/5/42	Walnut Grove, Calif.	7F-6F	Term-AF	6/26/45	Ft. Leavenworth, Kans.
5629.		Tayeko (Nee	KUBOTA)	"	F	10/20/20	M	C	---	MeAC	9/5/42	Woodland, Calif.	7F-6F	Term-w g	9/15/45	Denver, Colo.
		Glenn	E	"	M	3/26/45	S	C	---	B	3/26/45	------	7F-6F	Term-w g	9/15/45	Denver, Colo.
5630.	NARAHARA	Komazo		28708	M	3/18/00	M	A	2381153	MeAC	9/8/42	Sebastopol, Calif.	8F-1F	Term-w g	5/22/45	Lamar, Colo.
5631.		Tatsuye		"	F	7/25/06	M	C	---	MeAC	9/8/42	Sebastopol, Calif.	8F-1F	Term-w g	10/2/45	Napa, Calif.
5632.		Sachiko	Rosie	"	F	3/15/32	S	C	---	MeAC	9/8/42	Sebastopol, Calif.	8F-1F	Term-w g	10/2/45	Napa, Calif.
5633.	NARITA	Saburo		8413	M	10/5/03	M	A	3378778	MeAC	9/16/42	Turlock, Calif.	10E-1E&F	Term-w g	9/8/45	Cortez, Calif.
5634.		Haruko		"	F	4/20/14	M	A	3378777	MeAC	9/16/42	Turlock, Calif.	10E-1E&F	Term-w g	9/8/45	Cortez, Calif.
5635.		Tadao	Lloyd	"	M	9/16/34	S	C	---	MeAC	9/16/42	Turlock, Calif.	10E-1E&F	Term-w g	9/8/45	Cortez, Calif.
5636.		Aya	Emiko	"	F	5/15/36	S	C	---	MeAC	9/16/42	Turlock, Calif.	10E1E&F	Term-w g	9/8/45	Cortez, Calif.
5637.		Liona	Chiemi	"	F	6/12/38	S	C	---	MeAC	9/16/42	Turlock, Calif.	10E-1E&F	Term-w g	9/8/45	Cortez, Calif.
5638.		Illene	Kikue	"	F	12/5/29	S	C	---	MeAC	9/16/42	Turlock, Calif.	10E-1E&F	Term-w g	9/8/45	Cortez, Calif.
5639.		Carole	Nobuko	"	F	7/3/41	S	C	---	MeAC	9/16/42	Turlock, Calif.	10E-1E&F	Term-w g	9/8/45	Cortez, Calif.
5640.		Kenneth	Katsuto	"	M	9/25/43	S	C	---	B	9/25/43	---	10E-1E&F	Term-w g	9/8/45	Cortez, Calif.
5641.	NARITA	Yuriko	Lily	8415	F	3/13/19	S	C	---	MeAC	9/16/42	Turlock, Calif.	---	Ind-Emp.	5/5/43	Denver, Colo.
5642.		Grace		"	F	10/10/20	S	C	---	MeAC	9/16/42	Turlock, Calif.	---	Ind-Invit.	9/8/43	Cincinnati, Ohio
5643.		Mary		"	F	10/10/22	S	C	---	MeAC	9/16/42	Turlock, Calif.	---	Ind-Invit.	2/11/43	Denver, Colo.
5644.		Rose		"	F	1/10/25	S	C	---	MeAC	9/16/42	Turlock, Calif.	---	Ind-Invit.	9/8/43	Cincinnati, Ohio
5645.	NARUISHI	Michitaro		8804	M	11/23/82	M	A	3777629	SAAC	9/21/42	Los Angeles, Calif.	11G-8D	Term-w g	9/20/45	Chicago, Ill.
5646.		Toyono		"	F	12/17/94	M	A	3777618	SAAC	9/21/42	Los Angeles, Calif.	11G-8D	Term-w g	9/20/45	Chicago, Ill
5647.		Laura	Chisato	"	F	2/25/24	S	C	---	SAAC	9/21/42	Los Angeles, Calif.	---	Ind-Invit.	5/25/44	Chicago, Ill.
5648.		Josephine	Chigusa	"	F	11/2/29	S	C	---	SAAC	9/21/42	Los Angeles, Calif.	11G-8D	Term-w g	9/20/45	Chicago, Ill.
5649.		Joe	Ichiro	"	M	11/3/31	S	C	---	SAAC	9/21/42	Los Angeles, Calif.	11G-8D	Term-w g	9/20/45	Chicago, Ill.
5650.	NARUMI	Jutaro		8739	M	8/1/86	M	A	4340803	P-SantaFe	2/6/44	Los Angeles, Calif.	---	T-S	5/18/44	Tule Lake, Calif.
5651.		Yone		"	F	7/11/99	M	A	5897364	SAAC	9/19/42	Los Angeles, Calif.	---	T-S	5/18/44	Tule Lake, Calif.
5652.	NARUSE	Matsushi		8748	M	5/1/92	M	A	2996202	SAAC	9/19/42	Los Angeles, Calif.	10H-3D	Term-w g	6/25/45	Los Angeles, Calif.
5653.		Misao		"	F	12/13/00	M	A	2840915	SAAC	9/19/42	Los Angeles, Calif.	10H-3D	Term-w g	6/25/45	Los Angeles, Calif.
5654.		Frances	Fumiko	"	F	9/30/26	S	C	---	SAAC	9/19/42	Los Angeles, Calif.	---	Ind-Invit.	9/19/44	Rochester, N.Y.
5655.		James	Kiyoshi	"	M	3/29/28	S	C	---	SAAC	9/19/42	Los Angeles, Calif.	10H-3D	Term-w g	6/25/45	Los Angeles, Calif.
5656.		Lillian	Yuriko	"	F	1/2/30	S	C	---	SAAC	9/19/42	Los Angeles, Calif.	10H-3D	Term-w g	6/25/45	Los Angeles, Calif.
5657.		Tadashi		"	M	1/22/24	S	C	---	SAAC	9/19/42	Los Angeles, Calif.	---	Ind-A.F.	12/11/44	Ft. Leavenworth, Kan.
5658.		Kimiko		"	F	4/8/25	S	C	---	SAAC	9/19/42	Los Angeles, Calif.	---	Ind-Invit.	9/8/43	Chicago, Ill.
5659.	SUSUKI	Aki		"	F	11/27/76	M	A	2840916	SAAC	9/19/42	Los Angeles, Calif.	10H-3D	Term-w g	5/6/45	Ogden, Utah
5660.	NARUTO	Toshiharu	Frank	20471	M	2/18/24	S	C	---	MeAC	9/8/42	Yuba City, Calif.	8F-2A&B	Term-I-Penal	2/21/45	Tuscon Federal Prison, Ariz.
5661.		Tsuruye		"	F	12/12/25	S	C	---	MeAC	9/8/42	Yuba City, Calif.	8F-2A&B	Term-w g	6/30/45	Denver, Colo.
5662.		Kiyome		"	F	2/17/28	S	C	---	MeAC	9/8/42	Yuba City, Calif.	8F-2A&B	Term-w g	10/2/45	Loomis, Calif.
5663.		Shoichi		"	M	8/14/30	S	C	---	MeAC	9/8/42	Yuba City, Calif.	8F-2A&B	Term-w g	10/2/45	Loomis, Calif.
5664.		Toshie		"	F	1/12/32	S	C	---	MeAC	9/8/42	Yuba City, Calif.	8F-2A&B	Term-w g	10/2/45	Loomis, Calif.
5665.		Toshiko		"	F	12/11/34	S	C	---	MeAC	9/8/42	Yuba City, Calif.	8F-2A&B	Term-w g	10/2/45	Loomis, Calif.
5666.	NASU	Harry	Isamu	32888	M	Unk.	S	C	---	MeAC	8/27/42	Walnut Grove, Calif.	---	Ind-Invit.	4/6/43	Las Vegas, Calif.
5667.	NATSUHARA	Sakitaro		32846	M	12/15/81	S	A	1395370	MeAC	9/5/42	Hood, Calif.	7G-9F	Term-w g	9/16/45	Yuba City, Calif.
5668.	NATSUMEDA	Hanwamon		8874	M	3/23/86	M	A	3508283	SAAC	9/21/42	Los Angeles, Calif.	12G-12E	Term-w g	10/13/45	Lomita, Calif.
5669.		Kiku		"	F	10/29/96	M	A	5349175	SAAC	9/21/42	Los Angeles, Calif.	12G-12E	Term-w g	10/13/45	Lomita, Calif.
---		Misao (Married OKADA, Charles M.)														
5670.		Haruo		8874	M	3/15/23	S	C	---	SAAC	9/21/42	Los Angeles, Calif.	---	Ind-Invit.	5/24/44	Chicago, Ill.
5671.		Hideo		"	M	7/2/25	S	C	---	SAAC	9/21/42	Los Angeles, Calif.	---	Ind-A.F.	11/9/44	Ft. Leavenworth, Kan.
5672.		Takeko		"	F	3/26/27	S	C	---	SAAC	9/21/42	Los Angeles, Calif.	12G-12E	Term-w g	10/13/45	Lomita, Calif.

NO.	NAME		OTHER NAMES	FAMILY NUMBER	SEX	DATE OF BIRTH	MARITAL STATUS	CIT.	ALIEN REGIS. NO.	TYPE OF ORIGINAL ENTRY	DATE OF ORIGINAL ENTRY	PRE-EVACUATION ADDRESS	CENTER ADDRESS	TYPE OF FINAL DEPARTURE	DATE OF FINAL DEPARTURE	DESTINATION OF FINAL DEPARTURE
5673.	NAKA	Saburo	Frank	8801	M	11/25/03	M	A	3809335	SAAC	9/21/42	Los Angeles, Calif.	---	Ind-Emp.	5/5/43	Trinidad, Colo.
5674.		Kiyome		"	F	9/1/15	M	C	---	SAAC	9/21/42	Los Angeles, Calif.	---	Ind-JnFam	5/5/43	Trinidad, Colo.
5676.		Chiyoko	June	"	F	6/14/35	S	C	---	SAAC	9/21/42	Los Angeles, Calif.	---	Ind-JnFam	5/5/43	Trinidad, Colo.
5676.		Junzo	John	"	M	10/23/37	S	C	---	SAAC	9/21/42	Los Angeles, Calif.	---	Ind-JnFam	5/5/43	Trinidad, Colo.
5677.	NAWATA	Kanichi		80476	M	11/2/91	S	A	1197505	MeAC	9/3/42	Yuba City, Calif.	7B-4B	Term-w g	10/2/45	San Jose, Calif.
5678.	NEGORO	Jentaro		32822	M	5/25/88	W	A	2236998	MeAC	9/3/42	Courtland, Calif.	7F-12A	Term-w g	7/10/45	Ft. Lupton, Colo.
5679.		Tokie		"	F	1/12/27	S	C	---	MeAC	9/3/42	Courtland, Calif.	7F-12A	Term-w g	7/10/45	Denver, Colo.
5680.	NEKONISHI	Masao		18095	M	1/28/85	D	C	---	SAAC	9/25/42	Los Angeles, Calif.	11B-12C	Term-w g	6/15/45	Blanca, Colo.
5681.	NIIZAWA	Misuke		8366	M	2/17/82	M	A	4127218	MeAC	9/16/42	Livingston, Calif.	11B-7D	Term-w g	4/28/45	Longmont, Colo.
5682.		Yoshi		"	F	12/31/02	M	A	4127212	MeAC	9/16/42	Livingston, Calif.	11B-7D	Term-w g	4/28/45	Longmont, Colo.
5683.		George		"	M	3/23/23	S	C	---	MeAC	9/16/42	Pescadaro, Calif.	---	Ind-Invit.	4/11/44	Philadelphia, Penn.
5684.	NIIZAWA	Shoichi		1847	M	1/14/87	S	A	3428044	MeAC	9/16/42	Hughson, Calif.	11B-7B	Term-w g	4/23/45	Fresno, Calif.
5685.	NIIZAWA	Zitaro		8368	M	12/22/89	M	A	3774951	MeAC	9/16/42	Livingston, Calif.	11B-8A&B	Term-w g	4/23/45	Fresno, Calif.
5686.		Take		"	F	2/25/02	M	A	3774952	MeAC	9/16/42	Livingston, Calif.	11B-8A&B	Term-w g	7/10/45	Sanger, Calif.
5687.		Chuichi	Johnny	"	M	8/9/24	S	C	---	MeAC	9/16/42	Livingston, Calif.	---	Ind-A.F.	12/11/44	Ft. Leavenworth, Kansas
5688.		Noboru	Floyd	"	M	7/18/27	S	C	---	MeAC	9/16/42	Livingston, Calif.	11B-8A&B	Term-w g	4/23/45-	Fresno, Calif.
5689.		Haruko	Betty	"	F	2/18/30	S	C	---	MeAC	9/16/42	Livingston, Calif.	11B-8A&B	Term-w g	7/10/45	Sanger, Calif.
5690.		Misao		"	M	5/26/32	S	C	---	MeAC	9/16/42	Livingston, Calif.	11B-8A&B	Term-w g	7/10/45	Sanger, Calif.
5691.		Natsuko		"	F	8/20/34	S	C	---	MeAC	9/16/42	Livingston, Calif.	11B-8A&B	Term-w g	7/10/45	Sanger, Calif.
5692.		Shigeru		"	M	12/12/36	S	C	---	MeAC	9/16/42	Livingston, Calif.	11B-8A&B	Term-w g	7/10/45	Sanger, Calif.
5693.		Takashi		"	M	12/9/39	S	C	---	MeAC	9/16/42	Livingston, Calif.	11B-8A&B	Term-w g	7/10/45	Sanger, Calif.
5694.		Judy	Junko	"	F	6/20/44	S	C	---	B	6/20/44	~~Livingston, Calif.~~	11B-8A&B	Term-w g	7/10/45	Sanger, Calif.
5695.	NIIZUMA	Kanji		20423	M	10/10/81	S	A	4904091	MeAC	9/8/42	Colusa, Calif.	8F-7B	Term-w g	9/1/45	Colusa, Calif.
5696.	NIKAIDO	Roy		27366	M	6/1/09	M	C	---	T-Tule	9/15/43	Sacramento, Calif.	6B-4B	Term-w g	5/14/45	Sacramento, Calif.
5697.		Fujiko		"	F	6/1/14	M	C	---	T-Tule	9/15/43	Sacramento, Calif.	6B-4B	Term-w g	5/14/45	Sacramento, Calif.
5698.		Ronald		"	M	9/11/35	S	C	---	T-Tule	9/15/43	Sacramento, Calif.	6B-4B	Term-w g	5/14/45	Sacramento, Calif.
5699.		Nora	Michiko	"	F	1/13/40	S	C	---	T-Tule	9/15/43	Sacramento, Calif.	6B-4B	Term-w g	5/14/45	Sacramento, Calif.
5700.		Roger		"	M	2/1/43	S	C	---	T-Tule	9/15/43	Sacramento, Calif.	6B-4B	Term-w g	5/14/45	Sacramento, Calif.
5701.	NIKAIDO	Kazuo		12489	M	3/4/96	M	A	2553501	T-Jerome	6/20/44	Madera, Calif.	6B-7D	Term-w g	10/2/45	Madera, Calif.
5702.		Kiyoye		"	F	10/30/00	M	A	2760135	T-Jerome	6/20/44	Madera, Calif.	6B-7D	Term-w g	10/2/45	Madera, Calif.
5703.		June	Haruko	"	F	2/26/26	S	C	---	T-Jerome	6/20/44	Madera, Calif.	6B-7D	Term-w g	2/20/45	Minneapolis, Minn.
5704.		May	Satsuki	"	F	6/16/24	S	C	---	T-Jerome	6/20/44	Madera, Calif.	6B-7D	Term-w g	10/2/45	Madera, Calif.
5705.	NIMURA	Kinsaku		20541	M	7/10/85	S	A	2642212	MeAC	9/16/42	Sacramento, Calif.	11B-1A	Term-w g	10/3/45	Turlock, Calif.
5706.	NIMURA	Yoshitsugu		8702	M	8/23/89	M	A	5115599	P-SantaFe	3/3/44	Los Angeles, Calif.	6B-12A&B	Term-w g	6/8/45	Denver, Colo.
5707.		Kayo		"	F	5/3/00	M	A	5715831	SAAC	9/19/42	Los Angeles, Calif.	6B-12A&B	Term-w g	4/29/45	Denver, Colo.
5708.		Haruko	Blanch	"	F	2/25/20	S	C	---	SAAC	9/19/42	Los Angeles, Calif.	6B-11B	Term-w g	3/21/45	Detroit, Mich.
5709.		Edna	Fujiko	"	F	10/23/27	S	C	---	SAAC	9/19/42	Los Angeles, Calif.	6B-12A&B	Term-w g	4/24/45	Denver, Colo.
5710.		Herbert	Minoru	"	M	10/14/30	S	C	---	SAAC	9/19/42	Los Angeles, Calif.	6B-12A&B	Term-w g	6/8/45	Denver, Colo.
5711.		Robert	Tsutomu	"	M	11/24/32	S	C	---	SAAC	9/19/42	Los Angeles, Calif.	6B-11 B	Term-w g	6/8/45	Denver, Colo.
5712.		Kaname	Raymond	"	M	5/20/23	S	C	---	SAAC	9/19/42	Los Angeles, Calif.	---	Ind-A.F.	12/18/42	Camp Savage, Minn.
5713.		Tadashi	Richard	"	M	1/19/25	S	C	---	SAAC	9/19/42	Los Angeles, Calif.	----	Ind-Invit.	1/7/44	Pontiac, Mich.
5714.	NINOMIYA	Takeo		8923	M	7/23/14	M	C	---	SAAC	9/21/42	Los Angeles, Calif.	---	Ind-Invit.	2/29/44	Preston, Idaho
5715.		Shizuko		"	F	3/21/18	M	C	---	SAAC	9/21/42	Los Angeles, Calif.	---	Ind-JnFam	2/29/44	Preston, Idaho
5716.		Irene	Michiko	"	F	8/17/40	S	C	---	SAAC	9/21/42	Los Angeles, Calif.	---	Ind-JnFam	2/29/44	Preston, Idaho
5717.	NINOMIYA	Kimi		8728	F	10/21/89	W	A	4292575	SAAC	9/19/42	Los Angeles, Calif.	---	Ind-JnFam	11/30/44	New York City, N.Y.
5718.		Toshio	William	"	M	9/1/15	S	C	---	SAAC	9/19/42	Los Angeles, Calif.	---	Ind-Invit.	10/11/43	Cleveland, Ohio
5719.		Eiji		"	M	3/14/17	S	C	---	SAAC	9/19/42	Los Angeles, Calif.	---	Ind-Invit.	5/14/43	Chicago, Ill.
5720.		Tomiko		"	F	4/3/21	S	C	---	SAAC	9/19/42	Los Angeles, Calif.	---	Ind-Invit.	3/31/43	Lamar, Colo.
5721.	MIYAKAWA	Rinko (Nee NINOMIYA)		8	F	3/15/19	M	C	---	SAAC	9/19/42	Los Angeles, Calif.	---	Ind-Emp.	4/3/43	Denver, Colo.
5722.	NINOMIYA	Tamaki		19240	M	8/23/99	M	A	3779933	P-SantaFe	5/23/43	Richmond, Calif.	9H-5E&F	Term-w g	6/7/45	Richmond, Calif.
5723.		Hayane		"	F	9/1/07	M	A	3780392	MeAC	9/18/42	Stockton, Calif.	9H-5E&F	Term-w g	6/7/45	Richmond, Calif.
5724.		Alice	Yoshiko	"	F	4/3/32	S	C	---	MeAC	9/18/42	Stockton, Calif.	9H-5E&F	Term-w g	6/7/45	Richmond, Calif.
5725.		Martha	Matsuko	"	F	11/3/33	S	C	---	MeAC	9/18/42	Stockton, Calif.	9H-5E&F	Term-w g	6/7/45	Richmond, Calif.
5726.		Flora	Ayako	"	F	4/8/35	S	C	---	MeAC	9/18/42	Stockton, Calif.	9H-5E&F	Term-w g	6/7/45	Richmond, Calif.
5727.		David	Kiyoshi	"	M	12/19/38	S	C	---	MeAC	9/18/42	Stockton, Calif.	9H-5E&F	Term-w g	6/7/45	Richmond, Calif.
5728.		Ann	Yasuko	"	F	7/8/41	S	C	---	MeAC	9/18/42	Stockton, Calif.	9H-5E&F	Term-w g	6/7/45	Richmond, Calif.
5729.		Jiro		"	M	7/14/73	W	A	3780388	MeAC	9/18/42	Stockton, Calif.	9H-5E&F	Term-w g	6/7/45	Richmond, Calif.
5730.		Mary	Nobuko	"	F	8/20/44	S	C	---	B	8/20/44	---	9H-5E&F	Term-w g	6/7/45	Richmond, Calif.

NO.	NAME		OTHER NAMES	FAMILY NUMBER	SEX	DATE OF BIRTH	MARITAL STATUS	CIT.	ALIEN REGIS. NO.	TYPE OF ORIGINAL ENTRY	DATE OF ORIGINAL ENTRY	PRE-EVACUATION ADDRESS	CENTER ADDRESS	TYPE OF FINAL DEPARTURE	DATE OF FINAL DEPARTURE	DESTINATION OF FINAL DEPARTURE
5730.	NISHI	Tamiteru		1895	M	5/1/90	S	A	4166330	MeAC	9/17/42	Hickman, Calif.	11E-7E	Term-w g	9/25/45	Cortez, Calif.
5731.	NISHIDA	Goichiro		1901	M	5/5/76	S	A	4166321	MeAC	9/16/42	Livingston, Calif.	11E-9E	Term-w g	4/23/45	Fresno, Calif.
5732.	NISHIDA	Yoshiko	Josephine	18149	F	3/6/20	S	C	---	SAAC	9/28/42	Los Angeles, Calif.		Ind-Invit	8/7/43	Milwaukee, Wis.
5733.	NISHIDA	Harry	Setsuo	7571	M	12/8/07	M	A	1983277	MeAC	9/5/42	Ukiah, Calif.	7H-10C	Term-w g	9/1/45	Denver, Colo.
5734.		Marie	Muzuko	"	F	12/17/13	M	C	---	MeAC	9/5/42	Ukiah, Calif.	7H-10C	Term-w g	9/1/45	Denver, Colo.
5735.		Jerry	Masashi	"	M	6/12/31	S	C	---	MeAC	9/5/42	Ukiah, Calif.	7H-10C	Term-w g	9/1/45	Denver, Colo.
5736.		Roger	Setsuo	"	M	8/8/33	S	C	---	MeAC	9/5/42	Ukiah, Calif.	7H-10C	Term-w g	9/1/45	Denver, Colo.
5737.	NISHIDA	Hirokichi		18088	M	12/19/83	M	A	2896275	SAAC	9/26/42	Los Angeles, Calif.		T-S	5/19/44	Tule Lake, Calif.
5738.		Mitoshi		"	F	7/23/93	M	A	2896272	SAAC	9/26/42	Los Angeles, Calif.		T-S	5/19/44	Tule Lake, Calif.
5739.		Hirotoshi		"	M	10/15/19	S	C	---	SAAC	9/26/42	Los Angeles, Calif.		T-S	5/19/44	Tule Lake, Calif.
5740.		Toshiye		"	F	6/23/23	S	C	---	SAAC	9/26/42	Los Angeles, Calif.		T-S	5/19/44	Tule Lake, Calif.
5741.	NISHIDA	Masukei		28867	M	3/22/97	S	A	2381147	MeAC	8/27/42	Healdsburg, Calif.	12F-6F	Term-w g	6/22/45	Ogden, Utah
5742.	NISHIDA	Mannosuke		7626	M	3/11/98	M	A	3261445	T-Tule	9/22/43	Gardena, Calif.		Ind-Invit	2/26/44	Platterville, Colo.
5743.		Hiro		"	F	10/6/05	M	A	3337472	T-Tule	9/22/43	Gardena, Calif.		Ind-JnFam	2/26/44	Platterville, Colo.
5744.	NISHIDA	Yoshiho		29946	M	11/21/88	M	A	5012412	T-Tule	9/15/43	Thornton, Calif.		Ind-Invit	12/10/43	Walla Walla, Wash.
5745.		Shigeju		"	F	2/22/97	M	A		T-Tule	9/15/43	Thornton, Calif.		Ind-Invit	12/10/43	Walla Walla, Wash.
5746.		Tatsukuji	Jimmie	"	M	8/4/21	S	C	---	T-Tule	9/15/43	Thornton, Calif.		Ind-Invit	12/10/43	Walla Walla, Wash.
5747.		Emiko	Betty	"	F	4/12/23	S	C	---	T-Tule	9/15/43	Thornton, Calif.		Ind-Invit	12/10/43	Walla Walla, Wash.
5748.	NISHIDA	Mamoru		18036	M	1/4/09	M	A	1989149	SAAC	9/30/42	Los Angeles, Calif.	11K-10C	Term-w g	6/15/45	Blanca, Colo.
5749.		Aiko	Lilly	"	F	3/3/16	M	A	1989148	SAAC	9/30/42	Los Angeles, Calif.	11K-10C	Term-w g	9/10/45	Los Angeles, Calif.
5750.		Mori	Yone	"	M	8/11/36	S	C	---	SAAC	9/30/42	Los Angeles, Calif.	11K-10C	Term-w g	9/10/45	Los Angeles, Calif.
5751.		Kinu	Jo Anne	"	F	8/30/41	S	C	---	SAAC	9/30/42	Los Angeles, Calif.	11K-10C	Term-w g	9/10/45	Los Angeles, Calif.
5752.	NISHIDA	Nobutaro		2496	M	11/25/00	S	A	1877985	MeAC	9/5/42	Winters, Calif.	6F-12E	Term-w g	9/12/45	Sacramento, Calif.
5753.	NISHIDA	Nobutaro	Frank	5714	M	1/20/79	S	A	2751031	T-Tule	9/15/43	Walnut Grove, Calif.	11K-10C	Term-w g	3/17/45	Walla Walla, Wash.
----	NISHIDA	Paul	Seiga (See TAKAHASHI, Isamu)													
12-27-85 CTA DL	5754.	NISHIDA	Suyehiro		18625	M	4/7/90	W	A	4333970	T-~~Tule~~ Hr.Mr.	8/21/43	Los Angeles, Calif.	11H-8A	Term-w g	7/5/45	Springfield, Ill.
5755.	NISHIGORI	Gitaro		7687	M	3/26/86	M	A	3654549	T-Tule	9/15/43	Florin, Calif.	8E-1C	Term-w g	10/2/45	Petaluma, Calif.
5756.		Tsuruye		"	F	4/30/98	M	A	3840377	T-Tule	9/15/43	Florin, Calif.	8E-1C	Term-w g	10/2/45	Petaluma, Calif.
5757.		Alice	Misao	"	F	7/1/21	S	C	---	T-Tule	9/15/43	Florin, Calif.	8E-1C	Term-w g	5/14/45	Minneapolis, Minn.
5758.	NISHIHARA	Morizo		8740	M	9/1/91	M	A	3980755	SAAC	9/19/42	Los Angeles, Calif.	6E-3E	Term-w g	4/10/45	Bridgeton, New Jersey
5759.		Asako		"	F	6/1/03	M	A	3397256	SAAC	9/19/42	Los Angeles, Calif.	6E-3E	Term-w g	7/10/45	Los Angeles, Calif.
5760.		Toshiko		"	F	5/29/26	S	C	---	SAAC	9/19/42	Los Angeles, Calif.	6E-3E	Ind-JnFam	2/14/44	Chestnut Hill, Mass.
5761.		Mutsuko		"	F	2/6/38	S	C	---	SAAC	9/19/42	Los Angeles, Calif.	6E-3E	Term-w g	7/10/45	Los Angeles, Calif.
5762.		Hisako		"	F	11/11/22	S	C	---	SAAC	9/19/42	Los Angeles, Calif.		Ind-Educ	8/16/43	Boston, Mass.
5763.	NISHIHARA	Seitaro		27233	M	3/19/80	M	A	3560107	T-Tule	9/15/43	Sacrament, Calif.	11G-4B	Term-w g	10/2/45	Sacramento, Calif.
5764.		Hisa	Sei	"	F	4/12/94	M	A	3103745	T-Tule	9/15/43	Sacramento, Calif.	11G-4B	Term-w g	10/2/45	Sacramento, Calif.
5765.		Hideo		"	M	4/26/23	S	C	---	T-Tule	9/15/43	Sacramento, Calif.	11G-4B	Term-AF	1/4/45	St. Louis, Mo.
5766.		Susumu		"	M	2/8/26	S	C	---	T-Tule	9/15/43	Sacramento, Calif.	11G-4B	Term-w g	10/2/45	Sacramento, Calif.
5767.	NISHIHARA	Yayono		8348	M	5/11/93	W	A	3027671	MeAC	9/16/42	Cressey, Calif.	10E-10E	Term-w g	2/22/45	Cressey, Calif.
5768.		Sumiko		"	F	1/29/19	S	C	---	MeAC	8/27/42	Cressey, Calif.		Ind-Invit	10/1/43	New York City, N. Y.
5769.		Joe	Atsushi	"	M	5/10/21	S	C	---	MeAC	9/16/42	Cressey, Calif.		Ind-AF	8/12/43	Denver, Colo.
5770.		Michiko		"	F	6/23/24	S	C	---	MeAC	9/16/42	Cressey, Calif.		Ind-JnFam	5/15/44	Boise, Idaho
5771.		Toshiko		"	F	12/29/29	S	C	---	MeAC	9/16/42	Cressey, Calif.	10E-10E	Term-w g	2/22/45	Cressey, Calif.
5772.		Harry	Jiro	"	M	3/3/32	S	C	---	MeAC	9/16/42	Cressey, Calif.	10E-10E	Term-w g	2/22/45	Cressey, Calif.
5773.		Jackie	Saburo	"	M	3/30/35	S	C	---	MeAC	9/16/42	Cressey, Calif.	10E-10E	Term-w g	2/22/45	Cressey, Calif.
5774.	NISHIJIMA	Kumano		27668	F	9/27/95	M	A	3124399	T-Tule	9/15/43	Sacramento, Calif.		Ind-Vol Int	3/2/44	Crystal City, Texas
5775.		Kanji		"	M	3/23/22	S	C	---	T-Tule	9/15/43	Sacramento, Calif.		Ind-Vol Int	3/2/44	Crystal City, Texas
5776.	NISHIJIMA	Masa	[illegible]	18095	F	2/21/80	W	A	3529550	SAAC	9/25/42	Los Angeles, Calif.	11H-3E	Term-w g	6/12/45	Salt Lake City, Utah
5777.		Katsuo	Harry	"	M	5/5/10	D	C	---	SAAC	9/25/42	Los Angeles, Calif.	11H-3E	Term-w g	4/14/45	Salt Lake City, Utah
5778.		Ronald		"	M	8/4/33	S	C	---	SAAC	9/25/42	Los Angeles, Calif.	11H-3E	Term-w g	6/12/45	Salt Lake City, Utah
5779.		Allan		"	M	6/12/37	S	C	---	SAAC	9/25/42	Los Angeles, Calif.	11H-3E	Term-w g	6/12/45	Salt Lake City, Utah
5780.		Carolyn	Kimiko	"	F	2/17/39	S	C	---	SAAC	9/25/42	Los Angeles, Calif.	11H-3E	Term-w g	6/12/45	Salt Lake City, Utah

NO.	NAME	OTHER NAMES		FAMILY NUMBER	SEX	DATE OF BIRTH	MARTIAL STATUS	CIT.	ALIEN REGIS. NO.	TYPE OF ORIGINAL ENTRY	DATE OF ORIGINAL ENTRY	PRE-EVACUATION ADDRESS	CENTER ADDRESS	TYPE OF FINAL DEPARTURE	DATE OF FINAL DEPARTURE	DESTINATION OF FINAL DEPARTURE
10151	NISHIHARA	Sumiko		39355	F	12/10/25	S	C	---	T-Tule	9/9/44	Marysville, Calif.	10H-1D	Term-w g	9/1/45	Chicago, Ill.
10152		Shoichi		"	M	4/2/90	M	A	5108053	T-Tule	9/9/44	Marysville, Calif.	10H-1D	Term-w g	10/2/45	Marysville, Calif.
10153		Noyo		"	F	3/15/95	M	A	4487205	T-Tule	9/9/44	Marysville, Calif.	10H-1D	Term-w g	10/2/45	Marysville, Calif.
10154		Joe	Kazuo	"	M	11/14/21	S	C	---	T-Tule	9/22/43	Marysville, Calif.		Ind-Invit	1/1/44	Chicago, Ill.
10155	NISHIHARA	Richard	Yoshio	27233	M	11/4/19	M	C	---	T-Tule	9/22/43	Sacramento, Calif.	10H-5F	Term-w g	10/2/45	Sacramento, Calif.
10156		Lance	Yoshito	"	M	9/16/44	S	C	---	B	9/16/44	-----	10H-5F	Term-w g	10/2/45	Sacramento, Calif.
10157		Lillian	Yuriko	27233	F	9/20/21	M	C	---	T-Tule	9/22/43	Sacramento, Calif.	10H-5F	Term-w g	10/2/45	Sacramento, Calif.

NO.	NAME	OTHER NAMES	FAMILY NUMBER	SEX	DATE OF BIRTH	MARTIAL STATUS	CIT.	ALIEN REGIS. NO.	TYPE OF ORIGINAL ENTRY	DATE OF ORIGINAL ENTRY	PRE-EVACUATION ADDRESS	CENTER ADDRESS	TYPE OF FINAL DEPARTURE	DATE OF FINAL DEPARTURE	DESTINATION OF FINAL DEPARTURE
10151	NISHIHARA	Sumiko	39355	F	12/10/25	S	C	---	T-Tule	9/9/44	Marysville, Calif.	10H-1D	Term-w g	9/1/45	Chicago, Ill.
10152		Shoichi	"	M	4/2/90	M	A	5108053	T-Tule	9/9/44	Marysville, Calif.	10H-1D	Term-w g	10/2/45	Marysville, Calif.
10153		Noyo	"	F	3/15/95	M	A	4487205	T-Tule	9/9/44	Marysville, Calif.	10H-1D	Term-w g	10/2/45	Marysville, Calif.
10154		Joe	Kazuo "	M	11/14/21	S	C	---	T-Tule	9/22/43	Marysville, Calif.		Ind-Invit	1/1/44	Chicago, Ill.
10155	NISHIHARA	Richard	Yoshio 27233	M	11/4/19	M	C	---	T-Tule	9/22/43	Sacramento, Calif.	10H-5F	Term-w g	10/2/45	Sacramento, Calif.
10156		Lance	Yoshito "	M	9/16/44	S	C	---	B	9/16/44	-----	10H-5F	Term-w g	10/2/45	Sacramento, Calif.
10157		Lillian	Yuriko 27233	F	9/20/21	M	C	---	T-Tule	9/22/43	Sacramento, Calif.	10H-5F	Term-w g	10/2/45	Sacramento, Calif.

NO.	NAME	OTHER NAMES	FAMILY NUMBER	SEX	DATE OF BIRTH	MARITAL STATUS	CIT.	ALIEN REGIS. NO.	TYPE OF ORIGINAL ENTRY	DATE OF ORIGINAL ENTRY	PRE-EVACUATION ADDRESS	CENTER ADDRESS	TYPE OF FINAL DEPARTURE	DATE OF FINAL DEPARTURE	DESTINATION OF FINAL DEPARTURE
5781.	NISHIJIMA	Masao	31347	M	4/25/17	S	C	---	T-Poston	4/1/43	San Luis, Calif.	11B-3B	Term-w g	4/5/45	Cleveland, Ohio.
5782.	NISHIJIMA	Takeshi	28720	M	9/25/04	M	A	1869320	P-Santa Fe	7/9/43	Isleton, Calif.	Koen Ranch	Term-w g	9/22/45	Walnut Grove, Calif.
5783.		Matsume	"	F	3/12/11	M	C	---	MeAC	9/8/42	Isleton, Calif.	Koen Ranch	Term-w g	9/22/45	Walnut Grove, Calif.
5784.		Izumi	Ronald "	M	10/31/33	S	C	---	MeAC	9/9/42	Isleton, Calif.	Koen Ranch	Term-w g	9/22/45	Walnut Grove, Calif.
5785.		Reiko	Arlene "	F	8/9/37	S	C	---	MeAC	9/9/42	Isleton, Calif.	Koen Ranch	Term-w g	9/22/45	Walnut Grove, Calif.
5786.		Chikaka	"	M	8/1/41	S	C	---	MeAC	9/8/42	Isleton, Calif.	Koen Ranch	Term-w g	9/22/45	Walnut Grove, Calif.
5787.		Isao	"	M	4/4/44	S	C	---	B	4/4/44	-----	Koen Ranch	Term-w g	0/22/45	Walnut Grove, Calif.
5788.	NISHIKADO	Ben	Masagusu 30837	M	6/15/83	S	A	3249478	MeAC	9/5/42			T-S	9/16/43	Tule Lake, Calif.
5789.	NISHIKAWA	George	Tsutomu 7260	M	6/8/14	M	C	---	T-Rohwer	4/8/43	Stockton, Calif.		Ind-Empl	2/9/44	Walla Walla, Wash.
5790.		Agnes	Yoshiye "	F	10/8/15	M	C	---	T-Rohwer	4/8/43	Stockton, Calif.	6G-5B	Term-w g	4/29/45	Sterling, Idaho
5791.		Philip	Takeshi "	M	3/20/39	S	C	---	T-Rohwer	4/8/43	Stockton, Calif.	6G-5B	Term-w g	4/29/45	Sterling, Idaho
5792.		Jane	Yuko "	F	12/22/41	S	C	---	T-Rohwer	4/8/43	Stockton, Calif.	6G-5B	Term-w g	4/29/45	Sterling, Idaho
		Noboru	Dennis "	M	2/17/45	S	C	---	B	2/17/45	-----	6G-5B	Term-w g	4/29/45	Sterling, Idaho
5793.	NISHIKAWA	Johachi	Frank 30977	M	1/25/79	M	A	2500738	MeAC	9/5/42	Winters, Calif.	8E-9C	Term-w g	9/22/45	Sacramento, Calif.
5794.		Miya	"	F	5/23/90	M	A	2268132	MeAC	9/5/42	Winters, Calif.	8E-9C	Term-w g	9/22/45	Sacramento, Calif.
-----		Matsumi (Married HIENMATSU, Roy)													
5795.		Matsuye	Hattie "	F	3/24/18	S	C	---	MeAC	9/5/42	Winters, Calif.		Ind-Invit	7/26/44	Minneapolis, Minn.
5796.		Joichi	George "	M	3/13/23	S	C	---	MeAC	9/5/42	Winters, Calif.		Ind-Invit	12/6/43	New York City, N. Y.
5797.		Mitsuye	Mitzie "	F	9/14/25	S	C	---	MeAC	9/5/42	Winters, Calif.		Ind-Invit	9/26/44	Minneapolis, Minn.
5798.		Masaye	Meizie "	F	12/20/29	S	C	---	MeAC	9/5/42	Winters, Calif.	8E-9C	Term-w g	9/22/45	Sacramento, Calif.
5799.	NISHIKAWA	Masao	18178	M	12/9/06	M	C	---	SAAC	9/28/42	Los Angeles, Calif.		T-S	5/18/44	Tule Lake, Calif.
5800.		Shizue	"	F	5/7/15	M	C	---	SAAC	9/28/42	Los Angeles, Calif.		T-S	5/18/44	Tule Lake, Calif.
5801.		Mitoko	"	F	9/20/41	S	C	---	SAAC	9/28/42	Los Angeles, Calif.		T-S	5/18/44	Tule Lake, Calif.
5802.		Yoichi Gary	"	M	7/29/43	S	C	---	B	7/29/43	-----		T-S	5/18/44	Tule Lake, Calif.
	NISHIKIORI (See Nishigori)														
5803.	NISHIKUBO	Ben K.	18240	M	6/18/17	M	C	---	SAAC	9/30/42	Los Angeles, Calif.		Ind-Invit	4/19/44	Scottsbluff, Neb.
5804.		Mary Fusako	"	F	6/6/12	M	C	---	SAAC	9/30/42	Los Angeles, Calif.		Ind-JnFam	5/22/44	Scottsbluff, Neb.
5805.		Tamotsu Tommy	"	M	8/29/29	S	C	---	SAAC	9/30/42	Los Angeles, Calif.		Ind-JnFam	5/22/44	Scottsbluff, Neb.
5806.		Norman Fusamori	"	M	8/4/42	S	C	---	SAAC	9/30/42	Los Angeles, Calif.		Ind-JnFam	5/22/44	Scottsbluff, Neb.
5807.	NISHIMI	Kiyoshi	27797	M	11/8/24	S	C	---	T-Tule	9/22/43	Los Angeles, Calif.		Ind-Invit	11/8/43	Des Moines, Iowa
5808.	NISHIMINE	Zentaro	27146	M	12/31/75	M	A	5485479	T-Tule	9/22/43	Marysville, Calif.		Ind-Invit	5/10/44	Ft. Wayne, Ind.
5809.	NISHIMOTO	Iwakichi 2	28888	M	6/20/78	S	A	5417207	MeAC	9/3/42	Mills Valley, Calif.	6K-3D	Term-w g	10/2/45	San Rafael, Colo.
5810.	NISHIMOTO	Tad Torao	14698	M	3/19/14	M	C	---	T-Tule	12/17/44	San Francisco, Calif.	8C-3A	Term-w g	5/9/45	Cleveland, Ohio
5811.		Toshiko	"	F	11/16/18	M	C	---	T-Tule	12/17/44	San Francisco, Calif.	8C-3A	Term-w g	5/9/45	Cleveland, Ohio
5812.	NISHIMOTO	Henry	8748	M	2/26/09	M	C	---	SAAC	9/19/42	Los Angeles, Calif.		Ind-Invit	3/31/43	Weston, Colo.
5813.		Yasuko Daisy	"	F	2/23/11	M	C	---	SAAC	9/19/42	Los Angeles, Calif.	11K-3D	Term-w g	4/16/45	Chicago, Ill.
5814.		Joanne Michiko	"	F	11/27/36	S	C	---	SAAC	9/19/42	Los Angeles, Calif.	11K-3D	Term-w g	4/16/45	Chicago, Ill.
5815.		Joyce Shizue	"	F	9/21/41	S	C	---	SAAC	9/19/42	Los Angeles, Calif.	11K-3D	Term-w g	4/16/45	Chicago, Ill.
5816.	NISHIMOTO	Hajime	None	M	6/29/99	S	A	4794506	P-Santa Fe	11/15/44	Waikiki, Hawaii	9K-9A	Term-w g	5/4/45	Salt Lake City, Utah
5817.	NISHIMURA	Nitaro	32707	M	5/5/72	M	A	1876400	MeAC	9/3/42	Courtland, Calif.	7G-5D	Term-w g	9/22/45	Woodland, Calif.
5818.		Esako	"	F	1/28/94	M	A	2237139	MeAC	9/3/42	Courtland, Calif.	7G-5D	Term-w g	9/22/45	Woodland, Calif.
-----		Yoshiko (Married NAKAMURA, Yoshio)													
5819.		Noriyuki John	"	M	10/1/24	S	C	---	MeAC	9/3/42	Courtland, Calif.	7G-5D	Term-w g	1/5/45	Chicago, Ill.
5820.	NISHIMURA	Jack Hajime	18231	M	11/18/10	S	A	4334798	SAAC	9/30/42	Los Angeles, Calif.		Ind-Invit	10/11/43	Chicago, Ill.
5821.	NISHIMURA	Yashiro	1912	M	11/2/86	S	A	2455621	MeAC	9/16/42	Denair, Calif.	11E-7B	Term-w g	5/2/45	Crowley, Colo.
5822.	NISHIMURA	Roy Isamu	8710	M	12/21/17	S	C	---	SAAC	9/19/42	Los Angeles, Calif.		Ind-Invit	3/31/43	Laramie, Wyo.
5823.	NISHIMURA	Haruno Edward	28998	M	4/10/16	M	C	---	MeAC	9/10/42	Petaluma, Calif.		Ind-Invit	5/1/44	Kansas City, Mo.
5824.		Mariko Dorothy	"	F	5/9/19	M	C	---	MeAC	9/10/42	Petaluma, Calif.		Ind-Invit	7/23/43	Detroit, Mich.
5825.		Harumasa Chris	"	M	1/1/41	S	C	---	MeAC	9/10/42	Petaluma, Calif.		Ind-JnFam	7/23/43	Detroit, Mich.
5826.		Eiko Peggy	"	F	3/21/44	S	C	---	B	3/21/44	-----	12F-7B	Term-w g	4/18/45	Petaluma, Calif.
5827.	NISHIMURA	Hisayoshi	18240	M	12/25/06	S	A	4774990	SAAC	9/30/42	Los Angeles, Calif.	11K-12F	Term-Int.	9/5/45	Santa Fe, New Mexico
		Tomiye (See Hamaoka)													
		Toshio (SeeKoseki)													
5828.	NISHIMURA	Masuo	27998	M	2/5/08	M	A	2747132	T-Tule	9/22/43	Sacramento, Calif.	6K-3A	Term-w g	9/6/45	Sacramento, Calif.
5829.		Katsumi	"	F	5/17/13	M	C	---	T-Tule	9/22/43	Sacramento, Calif.	6K-3A	Term-w g	9/6/45	Sacramento, Calif.
5830.	NISHIMURA	Shizuo Nick	17217	M	2/14/11	M	C	---	T-Tule	11/14/43	Auburn, Wash.		Ind-Invit	8/1/44	Ontario, Oregon
5831.		Masako Frances	"	F	4/29/17	M	C	---	T-Tule	11/14/43	Auburn, Wash.	12F-7B	Term-w g	6/19/45	Ontario, Oregon
		Gene Masao			3/9/45	A	C		B	3/9/45			Term-w g	6/19/45	Ontario, Oregon

NO.	N A M E		OTHER NAMES	FAMILY NUMBER	SEX	DATE OF BIRTH	MARITAL STATUS	CIT.	ALIEN REGIS. NO.	TYPE OF ORIGINAL ENTRY	DATE OF ORIGINAL ENTRY	PRE-EVACUATION ADDRESS	CENTER ADDRESS	TYPE OF FINAL DEPARTURE	DATE OF FINAL DEPARTURE	DESTINATION OF FINAL DEPARTURE
5832.	NISHIMURA	Tamejiro		27743	M	4/18/78	M	A	3103755	T-Tule	9/22/43	Sacramento, Calif.	10E-5D&C	Term-w g	3/5/45	Sacramento, Calif.
5833.		Yuki		"	F	12/22/91	M	A	2883308	T-Tule	9/22/43	Sacramento, Calif.	10E-5D&C	Term-w g	3/5/45	Sacramento, Calif.
5834.		Shizu		"	F	4/1/17	M	C	---	T-Tule	9/22/43	Livermore, Calif.	10E-5D&C	Term-w g	3/5/45	Grand Junction, Colo.
5835.		Kinuko		"	F	12/1/19	S	C	---	T-Tule	9/22/43	Sacramento, Calif.	10E-5D&C	Term-w g	3/5/45	Sacramento, Calif.
5836.		[illegible] Luther	Kiyoshi	"	M	10/12/39	S M	C C	--- ---	T-Tule T-Tule	9/22/43 9/22/43	Sacramento, Calif. Sacramento, Calif.	10E-5D&C	Term-w g Ind-Empl.	3/5/45 3/23/44	Grand Junction, Colo. Longmont, Colo.
5837.	NISHINAKA	Earnest	S.	25341	M	7/5/22	S	C	---	T-Jerome	12/11/44	Fresno, Calif.	6E-5C	Term-w g	3/25/45	Chicago, Ill.
5838.	NISHINOUCHI	Yuwamari		8979	M	1/3/88	M	A	4082729	SAAC	9/24/42	Los Angeles, Calif.	9K-11E	Term-w g	7/17/45	Cleveland, Ohio
5839.		Yoshiko		"	F	4/15/96	M	A	4188733	SAAC	9/24/42	Los Angeles, Calif.	9K-11E	Term-w g	7/17/45	Cleveland, Ohio
5840.		Shizue		"	F	1/13/21	S	C	---	SAAC	9/24/42	Los Angeles, Calif.	---	Ind-Invit.	9/9/43	Minneapolis, Minn.
5841.		Hiroshi		"	M	8/12/22	S	C	---	SAAC	9/24/42	Los Angeles, Calif.	---	Ind-Emp.	5/24/43	Chicago, Ill.
5842.		Toshi	Dorothy	"	F	11/25/29	S	C	---	SAAC	9/24/42	Los Angeles, Calif.	9K-11E	Term-w g	7/17/45	Cleveland, Ohio
5843.	NISHIO	Kaichi		18110	M	7/1/72	W	A	4277120	SAAC	9/26/42	Los Angeles, Calif.	11H-2B	Term-w g	10/13/45	Los Angeles, Calif.
5844.		Kiichi	George	"	M	4/18/15	S	C	---	SAAC	9/26/42	Los Angeles, Calif.	---	Ind-A.F.	4/6/43	Denver, Colo.
5845.	NISHIO	Mineichi		17194	F	3/31/82	W	A	5041962	I-Hillcrest	11/6/43	La Cresenta, Calif.	---	D	6/22/44	
5846.		Maxine	Minako	"	F	8/6/18	S	C	---	SAAC	9/24/42	Culver City, Calif.	11H-8F	Term-w g	3/18/45	Clinton, Iowa
5847.		Toshio		"	M	1/2/17	S	C	---	I-Hillcrest	5/31/44	La Cresenta, Calif.	11H-8F	Term-w g	9/10/45	Los Angeles, Calif.
5848.		Albert	Mitsuo	"	M	6/16/26	S	C	---	I-Hillcrest	5/31/44	La Cresenta, Calif.	11H-8F	Term-w g	9/10/45	Los Angeles, Calif.
5849.	NISHIOKA	Takeo	Frank	20411	M	6/13/11	M	C	---	MeAC	9/8/42	Colusa, Calif.	---	Ind-Invit.	9/13/44	Cleveland, Ohio
5850.		Kimiko		"	F	6/20/19	M	C	---	MeAC	9/8/42	Colusa, Calif.	8G-7D	Term-w g	9/6/45	Cleveland, Ohio
5851.		Leo	Takeshi	"	M	8/31/40	S	C	---	MeAC	9/8/42	Colusa, Calif.	8G-7D	Term-w g	9/6/45	Cleveland, Ohio
5852.		Chris	Toshio	"	M	11/5/41	S	C	---	MeAC	9/8/42	Colusa, Calif.	8G-7D	Term-w g	9/6/45	Cleveland, Ohio
5853.		Carl	Kei	"	M	7/17/44	S	C	---	B	7/17/44	---	8G-7D	Term-w g	9/6/45	Cleveland, Ohio
---	NISHIOKA	Kotora (See KATO, Kiyoshi Roy)														
5854.	NISHISAKA	Gitaro		18046	M	4/12/86	S	A	1367475	SAAC	9/25/42	Los Angeles, Calif.	8K-9F	Term-w g	5/25/45	Santa Barbara, Calif.
5855.	NISHITA	Bunichi		20794	M	1/18/80	M	A	2533297	MeAC	9/8/42	Yuba City, Calif.	8G-9C	Term-w g	4/1/45	Ann Arbor, Mich.
5856.		Ichiyo		"	F	3/20/91	M	A	2427990	MeAC	9/8/42	Yuba City, Calif.	8G-9C	Term-w g	4/1/45	Ann Arbor, Mich.
5857.		Dan	F.	"	M	1/13/20	S	C	---	MeAC	9/8/42	Yuba City, Calif.	---	Ind-Invit.	4/15/43	Denver, Colo.
5858.		Emiko		"	F	9/10/24	S	C	---	MeAC	9/8/42	Yuba City, Calif.	---	Ind-Invit.	3/3/44	Milwaukee, Wis.
5859.	NISHISAKI	Tomotaro		30953	M	3/24/04	M	A	4289303	MeAC	8/27/42	Winters, Calif.	6H-9A	Term-w g	6/28/45	Los Angeles, Calif.
5860.		Fumiye		"	F	8/19/15	M	C	---	MeAC	8/27/42	Winters, Calif.	6H-9A	Term-w g	6/28/45	Los Angeles, Calif.
5861.	NITAHARA	Toyoji		18099	M	3/15/87	M	A	2943798	SAAC	9/25/42	Los Angeles, Calif.	11H-8E	Term-w g	9/1/45	Chicago, Ill.
5862.		Mitsuye		"	F	1/2/98	M	A	2943797	SAAC	9/25/42	Los Angeles, Calif.	11H-8E	Term-w g	9/1/45	Chicago, Ill.
5863.		Jimmy	Norio	"	M	3/17/20	S	C	---	SAAC	9/25/42	Los Angeles, Calif.	---	Ind-Invit.	3/15/43	Weston, Colo.
5864.		Mary	Misako	"	F	3/7/23	S	C	---	SAAC	9/25/42	Los Angeles, Calif.	---	Ind-Invit.	9/21/42	Chicago, Ill.
5865.		Bobby		"	M	11/12/26	S	C	---	SAAC	9/25/42	Los Angeles, Calif.	11H-8E	Term-w g	7/14/45	Chicago, Ill.
5866.		Lillian		"	F	3/17/32	S	C	---	SAAC	9/25/42	Los Angeles, Calif.	11H-8E	Term-w g	9/1/45	Chicago, Ill.
---	NITTA	Hisayo		8911 (See KUROKI, Aiko)												
5867.	NITTA	Naoji		8928	M	7/20/88	M	A	4520595	SAAC	9/21/42	Los Angeles, Calif.	12G-11B	Term-w g	9/12/45	Los Angeles, Calif.
5868.		Sono		"	F	5/2/97	M	A	3982662	SAAC	9/21/42	Los Angeles, Calif.	12G-11B	Term-w g	9/12/45	Los Angeles, Calif.
5869.		Miye		"	F	10/20/22	S	C	---	SAAC	9/21/42	Los Angeles, Calif.	---	Ind-Invit.	3/27/44	New York City, N.Y.
5870.		Keichi		"	M	5/13/24	S	C	---	SAAC	9/21/42	Los Angeles, Calif.	---	Ind-Invit.	2/15/44	Cincinnati, Ohio
5871.		Reiji		"	M	3/22/26	S	C	---	SAAC	9/21/42	Los Angeles, Calif.	---	Ind-Invit.	7/3/44	Chicago, Ill.
---	NOBE	Riichio (See TAKAHASHI, Kiyo)														
5872.	NOBUSO	Seishiro		7686	M	4/9/78	M	A	4314604	T-Tule	9/22/43	Florin, Calif.	8E-1F	Term-w g	9/22/45	Sacramento, Calif.
5873.		Saka		"	F	2/1/80	M	A	4314636	T-Tule	9/22/43	Florin, Calif.	8E-1F	Term-w g	9/22/45	Sacramento, Calif.
5874.	NODA	Tokujiro		1877	M	4/7/69	M	A	4649521	MeAC	9/3/42	Denair, Calif.	6H-10F	Term-w g	9/22/45	Denver, Colo.
5875.		Haruno		"	F	1/7/78	M	A	4649519	MeAC	9/3/42	Denair, Calif.	6H-10F	Term-w g	9/22/45	Denver, Colo.
5876.		Ben		"	M	1/12/18	M	C	---	MeAC	8/27/42	Denair, Calif.	---	Ind-Invit.	5/13/43	Boulder, Colo.
5877.		Chiye	Ruth	"	F	1/23/21	M	C	---	MeAC	8/27/42	Livingston, Calif.	---	Ind-Invit.	4/28/43	Boulder, Colo.
5878.		Jack	Shimeo	"	M	7/5/10	M	C	---	MeAC	9/4/42	Denair, Calif.	---	Ind-Invit.	7/20/43	Denver, Colo.
5879.		Yukiye	Grace	"	F	2/25/16	M	C	---	MeAC	9/4/42	Denair, Calif.	---	Ind-JnFam	8/28/43	Denver, Colo.
5880.		Eric	Jack	"	M	Unk.	S	C	---	MeAC	9/4/42	Denair, Calif.	---	Ind-JnFam	8/28/43	Denver, Colo.
5881.	NODA	Shoji	George	7328	M	2/27/15	M	C	---	MeAC	8/27/42	Stockton, Calif.	---	Ind-Emp.	4/29/43	Denver, Colo.

NO.	NAME		OTHER NAMES	FAMILY NUMBER	SEX	DATE OF BIRTH	MARITAL STATUS	CIT.	ALIEN REGIS. NO.	TYPE OF ORIGINAL ENTRY	DATE OF ORIGINAL ENTRY	PRE-EVACUATION ADDRESS	CENTER ADDRESS	TYPE OF FINAL DEPARTURE	DATE OF FINAL DEPARTURE	DESTINATION OF FINAL DEPARTURE
5882,	NODA	Sachi		8370	F	4/24/88	W	A	5473067	MeAC	9/8/42	Turlock, Calif.	8G-9B&A	Term-w g	9/22/45	Cortez, Calif.
5883.		Andrew	Tetsutaro	"	M	2/9/11	S	C	---	MeAC	9/8/42	Livingston, Calif.	---	Ind-Invit.	8/30/44	Grand Junction, Colo.
5884.		Grace	Masako	"	F	1/23/13	S	C	---	MeAC	9/8/42	Turlock, Calif.	8G-9B&A	D	2/1/45	
5885.		Lily	Kiyo (Married Abe	"	F	8/8/14	S	C	---	MeAC	9/8/42	Turlock, Calif.	8G-9B&A	Term-w g	6/9/45	Boulder, Colo.
5886.		Lafayette		"	M	3/13/16	S	C	---	MeAC	9/8/42	Turlock, Calif.	---	Ind-Invit.	2/11/44	Willingford, Penn.
5887.		Harriet		"	F	11/1/17	S	C	---	MeAC	9/8/42	Turlock, Calif.	---	Ind-Educ.	10/15/43	Pueblo, Colo.
5888.		Patrick	Saburo	"	M	9/6/20	S	C	---	MeAC	9/8/42	Turlock, Calif.	---	Ind-Educ.	10/3/42	Pella, Iowa
5889.		Grant	Shultz	"	M	5/4/22	S	C	---	MeAC	9/18/42	Turlock, Calif.	---	Ind-Invit.	12/2/43	Philadelphia, Penn
5890.		Lois	Makako	"	F	7/9/24	S	C	---	MeAC	9/8/42	Turlock, Calif.	---	Ind-Invit.	2/23/43	Yellow Springs, Ohio
5891.		Mary		"	F	4/14/26	S	C	---	MeAC	9/8/42	Turlock, Calif.	---	Ind-Educ.	9/25/44	Greeley, Colo.
5892.	NODA	William	Masaki	38766	M	1913	M	C	---	T-Tule	9/15/43	Turlock, Calif.	---	Ind-Emp.	10/12/43	Spokane, Wash.
5893.		Esther		"	F	9/21/20	M	C	---	T-Tule	9/15/43	Turlock, Calif.	---	Ind-Invit.	10/12/43	Spokane, Wash.
5894.		Carol	Ann	"	F	6/18/42	S	C	---	T-Tule	9/15/43	Turlock, Calif.	---	Ind-JnFam	10/12/43	Spokane, Wash.
5895.		Joanne	Irene	"	F	7/30/43	S	C	---	T-Tule	9/15/43	Born-Tule	---	Ind-JnFam	10/12/43	Spokane, Wash.
5896.	NODA	Matsutaro		20376	M	8/13/86	S	A	3352005	MeAC	9/4/42	Yuba City, Calif.	---	D	9/19/43	
5897.	NODA	Masakichi		28771	M	3/10/71	S	A	2532554	MeAC	9/9/42	Sebastopol, Calif.	8F-12C	Term-w g	10/6/45	Santa Rosa, Calif.
5898.	NODA	Shigehizo	(Shichizi)	28693	M	7/15/86	M	A	2719290	MeAC	9/ 9/42	Santa Rosa, Calif.	11F-5E	Term-w g	2/21/45	Denver, Colo.
5899.		Chiyoko		"	F	10/20/92	M	A	2769319	MeAC	9/ 9/42	Santa Rosa, Calif.	11F-5E	Term-w g	2/21/45	Chicago, Ill.
5900.		Yuki		"	F	12/19/19	S	C	---	MeAC	9/ 9/42	Santa Rosa, Calif.	---	Ind-Invit.	6/19/44	Chicago, Ill.
5901.		Hanaye		"	F	1/9/23	S	C	---	MeAC	9/ 9/42	Santa Rosa, Calif.	---	Ind-Invit.	12/5/44	Denver, Colo.
5902.		Hideo		"	M	2/14/25	S	C	---	MeAC	9/ 9/42	Santa Rosa, Calif.	---	Ind-A.F.	9/14/44	Ft. Logan, Colo.
5903.		Mitsunori		"	M	2/10/28	S	C	---	MeAC	9/ 9/42	Santa Rosa, Calif.	11F-5E	Term-w g	2/21/45	Denver, Colo.
5904.	NOGAWA	Genji		18074	M	12/19/86	M	A	3253424	SAAC	9/25/42	Los Angeles, Calif.	11H-5B&C	Term-w g	10/6/45	Los Angeles, Calif.
5905.		Suye		"	F	7/26/97	M	A	3253425	SAAC	9/25/42	Los Angeles, Calif.	11H-5B&C	Term-w g	10/6/45	Los Angeles, Calif.
5906.		Haruko	Helene	"	F	5/30/22	S	C	---	SAAC	9/25/42	Los Angeles, Calif.	---	Ind-Invit.	7/22/43	Chicago, Ill.
5907.		Sam	Sentaro	"	M	5/18/24	S	C	---	SAAC	9/25/42	Los Angeles, Calif.	11H-5B&C	Term-w g	4/29/45	Denver, Colo.
5908.		Manji	Jack	"	M	11/8/26	S	C	---	SAAC	9/25/42	Los Angeles, Calif.	---	Ind-Invit.	6/16/44	Boise City, Oklahoma
		Tommy	Terao	"	M	6/15/29	S	C	—	SAAC	9/25/42	Los Angeles, Calif.	11H-5C	Term-w g	10/6/45	Los Angeles, Calif.
5909.	NOGUCHI	Alma	Sonoko	1838	F	7/14/17	S	C	---	MeAC	9/16/42	Modesto, Calif.	12B-7A	Term-w/o g	5/24/45	Chicago, Ill.
5910.	NOGUCHI	Lillian		32720	F	Unk.	M	C	---	MeAC	9/5/42	Walnut Grove, Calif.	---	D	10/19/42	
5911.		Frank	S.	"	M	10/20/05	M	C	---	MeAC	9/5/42	Walnut Grove, Calif.	7B-3F	Term-w g	3/17/45	Walla Walla, Wash.
		Sakiko Mary	(Nee Okazaki)													
5912.	NOJIMA	Tesuro	Henry	11031	M	1/1/87	S	A	1019558	T-Tule	10/30/43	S. Seattle, Wash.	---	Ind-Invit.	1/29/44	Ogden, Utah
5913.	NOMI	Yasuji		20793	M	1/15/83	M	A	2313095	MeAC	9/3/42	Marysville, Calif.	6H-10B	Term-w g	10/13/45	Lomita, Calif.
5914.		Kotome		"	F	12/11/82	M	A	2313096	MeAC	9/3/42	Marysville, Calif.	6H-10B	Term-w g	10/13/45	Lomita, Calif.
5915.		Teruo		"	M	9/26/17	S	C	---	MeAC	9/18/42	Marysville, Calif.	6B-	Ind-Invit.	7/11/43	Pierce, Colo.
5916.		Sadame		"	F	3/31/20	S	C	---	MeAC	9/3/42	Marysville, Calif.	---	Ind-Invit.	3/13/43	Denver, Colo.
5917.		Kiyoko		"	F	5/16/23	S	C	---	MeAC	9/3/42	Marysville, Calif.	---	Ind-Emp.	4/28/43	Denver, Colo.
5918.		Amy	Emiko	"	F	3/4/26	S	C	---	MeAC	9/3/42	Marysville, Calif.	---	Ind-Invit.	8/28/43	Denver, Colo.
5919.	NOMI	Robert	Nobuo	28721	M	9/4/21	S	C	---	MeAC	9/5/42	Angwin, Calif.	---	T-Gila	10/14/43	Rivers, Ariz.
5920.	NOMIYAMA	Ainosuke		18002	M	10/10/78	M	A	4271425	SAAC	9/25/42	Los Angeles, Calif.	12H-1B	Term-w g	9/8/45	Los Angeles, Calif.
5921.		Man		"	F	9/9/96	M	A	4407850	SAAC	9/25/42	Los Angeles, Calif.	12H-1B	Term-w g	9/8/45	Los Angeles, Calif.
5922.		Michiko		"	F	5/1/20	S	C	---	SAAC	9/25/42	Los Angeles, Calif.	---	Ind-Invit.	10/11/43	Detroit, Mich.
5923.		Aiko		"	F	1/8/18	S	C	---	SAAC	9/25/42	Los Angeles, Calif.	---	Ind-Invit.	9/10/43	Cleveland, Ohio
5924.		Takashi		"	M	12/29/25	S	C	---	SAAC	9/25/42	Los Angeles, Calif.	12H-1B	Term-w g	7/25/45	Los Angeles, Calif.
5925.	NOMIYAMA	Koichi		30852	M	9/14/00	M	A	3030316	MeAC	9/5/42	San Francisco, Calif.	6F-10F	Term-w g	4/5/45	New York, N. Y.
5926.		Tsuneyo		"	F	2/12/00	M	A	2471342	MeAC	9/5/42	San Francisco, Calif.	6F-10F	Term-w g	4/5/45	New York, N. Y.
5927.	NOMURA	Kimiye		30896	F	8/21/19	S	C	---	MeAC	9/3/42	---	---	T-S	9/16/43	Tule Lake, Calif.
5928.		Yoshino		"	F	2/24/84	M	A	2016160	MeAC	9/3/42	---	---	T-S	9/16/43	Tule Lake, Calif.
5929.	NOMURA	Neil	Junichi	18296	M	3/11/09	M	C	---	SAAC	9/30/42	Los Angeles, Calif.	---	T-Rohwer	6/11/43	Rohwer, Ark.
5930.		Yoshino		"	F	12/8/06	M	A	4910061	SAAC	9/30/42	Los Angeles, Calif.	---	T-Rohwer	6/11/43	Rohwer, Ark.
5931.	NOMURA	Harunosuke		8714	M	7/15/86	M	A	4883128	SAAC	9/19/42	Los Angeles, Calif.	6B-2B	Term-w g	8/15/45	Los Angeles, Calif.
5932.		Ko		"	F	10/28/97	M	A	4883120	SAAC	9/19/42	Los Angeles, Calif.	6B-2B	Term-w g	8/15/45	Los Angeles, Calif.
5933.		Kazuo		"	M	9/24/21	S	C	---	SAAC	9/19/42	Los Angeles, Calif.	---	Ind-Invit.	3/18/43	Denver, Colo.
5934.		Michi		"	F	9/26/22	S	C	---	SAAC	9/19/42	Los Angeles, Calif.	---	Ind-Invit.	7/20/43	Cleveland, Ohio
5935.		George		"	M	11/9/26	S	C	---	SAAC	9/19/42	Los Angeles, Calif.	6B-2B	Term-w g	6/19/45	Denver, Colo.
5936.		Harue		"	F	11/9/26	S	C	---	SAAC	9/19/42	Los Angeles, Calif.	6B-2B	Term-w g	3/24/45	Cleveland, Ohio
	NOMURA,	Shiro		3804	M	4/13/19	S	C	—	T-Manzanar	6/19/43	Los Angeles, Calif.		T-Manzanar	2/19/44	Manzanar, Calif.

NO.	NAME		OTHER NAMES	FAMILY NUMBER	SEX	DATE OF BIRTH	MARITAL STATUS	CIT.	ALIEN REGIS. NO.	TYPE OF ORIGINAL ENTRY	DATE OF ORIGINAL ENTRY	PRE-EVACUATION ADDRESS	CENTER ADDRESS	TYPE OF FINAL DEPARTURE	DATE OF FINAL DEPARTURE	DESTINATION OF FINAL DEPARTURE
5937.	NOMURA	Naganori		8808	M	2/25/86	W	A	4469840	VB	3/29/44	Murry, Utah	9L-1C	Term-w g	9/30/45	Los Angeles, Calif.
5938.		Nagafumi		"	M	7/2/09	M	C	---	SAAC	9/6/42	Long Beach, Calif.		Ind-Invit	3/6/44	Blanca, Colo.
5939.		Mary	Fujiko	"	F	9/5/09	M	C	---	SAAC	9/6/42	Long Beach, Calif.	9L-1C	Term-w g	8/14/45	Los Angeles, Calif.
5940.		Robert	Eichi	"	M	11/30/32	S	C	---	SAAC	9/21/42	Los Beach, Calif.	9L-1C	Term-w g	8/14/45	Los Angeles, Calif.
5941.	NONAKA	Teizo		18248	M	5/28/98	M	A	4167706	SAAC	9/30/42	Los Angeles, Calif.	9L-11E	Term-w g	4/8/45	Denver, Colo.
5942.		Minoru		"	F	2/10/05	M	A	4154427	SAAC	9/30/42	Los Angeles, Calif.	9L-11E	Term-w g	8/14/45	Denver, Colo.
5943.		Misao		"	F	11/3/30	S	C	---	SAAC	9/30/42	Los Angeles, Calif.	9L-11E	Term-w g	8/14/45	Denver, Colo.
5944.		Teddy	Sadami	"	M	5/12/33	S	C	---	SAAC	9/30/42	Los Angeles, Calif.	9L-11E	Term-w g	8/14/45	Denver, Colo.
5945.		Masami		"	M	8/20/34	S	C	---	SAAC	9/30/42	Los Angeles, Calif.	9L-11E	Term-w g	8/14/45	Denver, Colo.
5946.	NONAKA	Yoshio		5782	M	9/28/10	S	C	---	T-Tule	11/14/43	Walnut Grove, Calif.	6F-8A	Term-Inst	7/2/45	Pueblo, Colo.
5947.	NORIKANE	Asano		32763	F	10/22/97	W	A	2237992	MeAC	9/5/42	Walnut Grove, Calif.	7H-10F	Term-w g	9/22/45	Walnut Grove, Calif.
5948.		Joe	Hajime	"	M	4/22/22	S	C	---	MeAC	8/27/42	Walnut Grove, Calif.		Ind-Penal	6/16/44	Denver, Colo.
5949.		Frank	Tadao	"	M	8/22/25	S	R	---	MeAC	9/2/42	Walnut Grove, Calif.	7H-10F	Term-Intern	9/5/45	Santa Fe, New Mexico
5950.	NOUCHI	Bumpei		20393	M	11/6/76	S	A	1759428	MeAC	9/3/42	Marysville, Calif.	7G-7B	Term-w g	10/2/45	Marysville, Calif.
5951.	NOYOSHI	Miwa		32904	F	11/11/84	W	A	1861728	MeAC	9/19/42	Walnut Grove, Calif.	6H-1A	Term-w g	7/25/45	Sacramento, Calif.
5952.		Ayako	Elsie	"	F	1/3/18	D	C	---	MeAC	9/19/42	Walnut Grove, Calif.		Ind-Invit	7/13/44	New York City, N. Y.
5953.	NOZAWA	Kenjiro		18030	M	12/5/88	M	A	4515060	SAAC	9/25/42	Los Angeles, Calif.	12B-10A	Term-w g	6/25/45	Los Angeles, Calif.
5954.		Hime (Nee IINO)		"	F	2/10/00	M	A	4143880	SAAC	9/16/42	Los Angeles, Calif.	12B-10A	Term-w g	6/25/45	Los Angeles, Calif.
5955.		Grace	Toshiko	"	F	4/21/23	S	C	---	SAAC	9/25/42	Los Angeles, Calif.		Ind-Invit	9/15/43	New York City, N. Y.
5956.		Toru		"	M	9/2/24	S	C	---	SAAC	9/25/42	Los Angeles, Calif.		Ind-AF	10/5/44	Ft. Logan, Colo.
5957.	NOZAWA	Akira	Leon	8736	M	8/12/22	S	C	---	SAAC	9/19/42	Los Angeles, Calif.		Ind-Invit	3/25/43	Denver, Colo.
5958.		Fujiye	Irene	"	F	7/24/20	S	C	---	SAAC	9/19/42	Los Angeles, Calif.		Ind-Invit	3/29/44	Denver, Colo.
5959.	NOZAWA	Shichiroku	Johnny	17926	M		M	A	3467666	SAAC	9/21/42	Los Angeles, Calif.		T-S	9/16/43	Tule Lake, Calif.
5960.		George		"	M		S	C	---	SAAC	9/21/42	Los Angeles, Calif.		T-S	9/16/43	Tule Lake, Calif.
5961.		Isao	Eddie	"	M		S	C	---	SAAC	9/21/42	Los Angeles, Calif.		T-S	9/16/43	Tule Lake, Calif.
5962.		Miyoko		"	F		S	C	---	SAAC	9/21/42	Los Angeles, Calif.		T-S	9/16/43	Tule Lake, Calif.
5963.		Kiyoko		"	F		S	C	---	SAAC	9/21/42	Los Angeles, Calif.		T-S	9/16/43	Tule Lake, Calif.
5964.	OBA	Hichiro		18244	M	4/29/00	M	A	3830714	SAAC	9/30/42	Los Angeles, Calif.	9L-12B	Term-w g	5/24/45	Los Angeles, Calif.
5965.		Miwako		"	F	3/9/11	M	C	---	SAAC	9/30/42	Los Angeles, Calif.	9L-12B	Term-w g	6/8/45	Los Angeles, Calif.
5966.		Grace		"	F	2/22/34	S	C	---	SAAC	9/30/42	Los Angeles, Calif.	9L-12B	Term-w g	6/8/45	Los Angeles, Calif.
5967.		Dennis		"	M	9/30/40	S	C	---	SAAC	9/30/42	Los Angeles, Calif.	9L-12B	Term-w g	6/8/45	Los Angeles, Calif.
5968.	OBATA	Wakamatsu		30886	M	4/29/92	M	A	3910882	MeAC	8/27/42	Betterovia, Calif.		Ind-Empl	5/12/44	Butte, Mont.
5969.	OBAYASHI	Chujiro		39391	M	3/24/78	W	A	5248421	T-Tule	9/15/43	Marysville, Calif.	6G-1D	Term-w g	9/19/45	Marysville, Calif.
5970.		Frank	Hideo	"	M	9/2/20	S	C	---	T-Tule	9/22/43	Marysville, Calif.		Ind-Invit	11/17/43	Omaha, Neb.
5971.	OBI	Rikuzo		18258	M	8/7/82	M	A	4904043	SAAC	9/30/42	Los Angeles, Calif.	6B-1E	Term-w g	6/29/45	Los Angeles, Calif.
5972.		Rosalie	Yaeko	"	F	12/20/92	M	C	---	SAAC	9/30/42	Los Angeles, Calif.	6B-1E	Term-w g	6/29/45	Los Angeles, Calif.
5973.		Robert	Toshio	"	M	9/21/18	S	C	---	SAAC	9/30/42	Los Angeles, Calif.		Ind-Empl	1/10/44	Detroit, Mich.
5974.	OCHIKUBO	Etsuji		7788	M	2/5/63	W	A	2946987	T-Tule	9/22/43	Sacramento, Calif.	7F-5B	Term-w g	7/26/45	Denver, Colo.
5975.		George	Minoru	"	M	1/1/06	M	C	---	I-Weimer	10/18/43	Sacramento, Calif.	7F-5B	Term-w g	5/25/45	Denver, Colo.
5976.		Bernice	Sumie	"	F	1/31/15	M	C	---	T-Tule	9/15/43	Sacramento, Calif.	7F-5B	Term-w g	7/26/45	Denver, Colo.
5977.		Orene	Asako	"	F	12/15/35	S	C	---	T-Tule	9/15/43	Sacramento, Calif.	7F-5B	Term-w g	7/26/45	Denver, Colo.
5978.		Reyne	Suemi	"	M	12/28/44	S	C	---	B	12/28/44	-----	7F-5B	Term-w g	7/26/45	Denver, Colo.
5979.	ODA	Shhei		8703	M	7/18/85	M	A	4399374	SAAC	9/21/42	Los Angeles, Calif.		D	11/26/43	
5980.		Chiyo (Married Okamoto, Toshiaki)		"	F	9/2/98	W	A	5861842	SAAC	9/21/42	Los Angeles, Calif.	6F-1B	Term-w g	5/24/45	Los Angeles, Calif.
5981.		Grace (Married Tanaka, Tom Y')		"	F	8/7/24	S	C	---	SAAC	9/21/42	Los Angeles, Calif.		Ind-Empl	7/30/43	Rockford, Ill.
5982.		Frank		"	M	8/18/26	S	C	---	SAAC	9/21/42	Los Angeles, Calif.		Ind-Empl	7/5/44	Chicago, Ill.
5983.		Yoshiko		"	F	12/16/27	S	C	---	SAAC	9/21/42	Los Angeles, Calif.	6F-1B	Term-w g	4/30/45	Chicago, Ill.
5984.	ODA	Yoshio		30858	M	8/14/13	M	C	---	MeAC	9/18/42	Woodland, Calif.		Ind-Empl	3/6/44	Blanca, Colo.
5985.		Rose	Isako	"	F	4/11/16	M	C	---	~~MeAC~~ I-Merced	11/9/42	Woodland, Calif.	7B-10B	Term-w g	4/4/45	Denver, Colo.
5986.		Joan	Mariko	"	F	10/7/42	S	C	---	~~MeAC~~ I-Merced	11/9/42	-----	7B-10B	Term-w g	4/4/45	Denver, Colo.
5987.	ODA	Kwanichi		42182	M	2/8/82	W	A	43836805	T-Poston	8/6/44	Reedley, Calif.	8K-10F	Term-w g	10/2/45	Sebastopol, Calif.
5988.		Mary		"	F	4/27/28	S	C	---	T-Poston	8/6/44	Reedley, Calif.	8K-10F	Term-w g	8/24/45	Denver, Colo.

NO.	NAME		OTHER NAMES	FAMILY NUMBER	SEX	DATE OF BIRTH	MARITAL STATUS	CIT.	ALIEN REGIS. NO.	TYPE OF ORIGINAL ENTRY	DATE OF ORIGINAL ENTRY	PRE-EVACUATION ADDRESS	CENTER ADDRESS	TYPE OF FINAL DEPARTURE	DATE OF FINAL DEPARTURE	DESTINATION OF FINAL DEPARTURE
5989.	ODA	Itaro		7607	M	7/10/79	M	A	3654576	T-Jerome	6/20/44	Florin, Calif.	7K-7C	Term-w g	7/14/45	Chicago, Ill.
5990.		Chizuru		"	F	1/1/95	M	A	3654575	T-Jerome	6/20/44	Florin, Calif.	7K-7C	Term-w g	7/14/45	Chicago, Ill.
5991.		Merry		"	F	2/3/22	S	C	---	T-Jerome	6/20/44	Florin, Calif.	---	Ind-Emp.	8/1/44	Chicago, Ill.
5992.		Roy		"	M	6/16/27	S	C	---	T-Jerome	6/20/44	Florin, Calif.	7K-7C	Term-w g	3/2/45	Chicago, Ill.
5993.		Joe		"	M	7/25/24	S	C	---	T-Jerome	8/7/44	Florin, Calif.	---	Ind-Emp.	8/17/44	Chicago, Ill.
5994.	ODA	Noboru		24537	M	1/6/21	S	C	---	T-Tule	9/15/43	Los Angeles, Calif.	---	Ind-Emp.	3/13/44	Ft. Lupton, Colo.
5995.	ODA	Ted	Tauruno	18267	M	11/25/19	S	C	---	SAAC	9/30/42	Los Angeles, Calif.	---	Ind-A.F.	12/18/42	Camp Savage, Minn
5996.		Dick	Rikiho	"	M	7/15/21	S	C	---	SAAC	9/30/42	Los Angeles, Calif.	---	IND-A.F.	12/18/42	Camp Savage, Minn.
5997.	ODAKA	Kensaburo		30-SP151	M	11/15/88	M	A	1124998	T-Jerome	6/20/44	San Pedro, Calif.	12B-8A	Term-w g	3/17/45	Walla Walla, Wash.
5998.		Yoshino		"	F	3/26/93	M	A	1864841	T-Jerome	6/20/44	San Pedro, Calif.	12B-8A	Term-w g	3/5/45	Chicago, Ill.
5999.	ODAMA	Henry	Takeshi	19719	M	10/19/02	M	A	3379067	SAAC	9/24/42	Los Angeles, Calif.	9K-8A&B	Term-w g	4/10/45	Rocky Ford, Colo.
6000.		Grace	Masako	"	F	7/7/13	M	C	---	SAAC	9/24/42	Los Angeles, Calif.	9K-8A&B	Term-w g	4/26/45	Rocky Ford, Colo.
6001.		Donald	Kiyoshi	"	M	8/19/35	S	C	---	SAAC	9/24/42	Los Angeles, Calif.	9K-8A&B	Term-w g	4/26/45	Rocky Ford, Colo.
6002.		William	Seiji	"	M	3/12/41	S	C	---	SAAC	9/24/42	Los Angeles, Calif.	9K-8A&B	Term-w g	4/26/45	Rocky Ford, Colo.
6003.		Nancy	Setsuko	"	F	10/28/43	S	C	---	B	10/28/43	---	9K-8A&B	Term-w g	4/26/45	Rocky Ford, Colo.
6004.	FUJIMOTO	Dorothy	Sueko	"	F	2/1/24	S	C	---	SAAC	9/24/42	Los Angeles, Calif.	---	Ind-Emp.	9/26/44	Denver, Colo.
6005.	ODAMA	Riye		17919	F	6/6/75	W	A	3762825	SAAC	9/24/42	Los Angeles, Calif.	8K-2A&B	D	2/8/45	
6006.		Joseph	Yoshinori	"	M	8/19/04	M	A	4157080	SAAC	9/24/42	Los Angeles, Calif.	8K-2A&B	Term-w g	10/6/45	Los Angeles, Calif.
6007.		Kikue		"	F	11/13/09	M	C	---	SAAC	9/24/42	Los Angeles, Calif.	8K-2A&B	Term-w g	10/6/45	Los Angeles, Calif.
6008.		Barbara	Michi	"	F	10/12/33	S	C	---	SAAC	9/24/42	Los Angeles, Calif.	8K-2A&B	Term-w g	10/6/45	Los Angeles, Calif.
6009.		Franklin	Hitoshi	"	M	4/25/35	S	C	---	SAAC	9/24/42	Los Angeles, Calif.	8K-2A&B	Term-w g	10/6/45	Los Angeles, Calif.
6010.		Patricia	Shigeko	"	F	10/1/39	S	C	---	SAAC	9/24/42	Los Angeles, Calif.	8K-2A&B	Term-w g	10/6/45	Los Angeles, Calif.
6011.		Ronald	Hideo	"	M	9/22/43	S	C	---	B	9/22/43	---	8K-2A&B	Term-w g	10/6/45	Los Angeles, Calif.
6012.	ODANAKA	Takeo		8725	M	7/29/85	M	A	2684690	SAAC	9/19/42	Los Angeles, Calif.	6F-1F	Term-w g	3/31/45	Minneapolis, Minn.
6013.		Kimiyo		"	F	11/3/89	M	A	3230818	SAAC	9/19/42	Los Angeles, Calif.	6F-1F	Term-w g	3/31/45	Minneapolis, Minn.
6014.		Woodrow		"	M	12/18/24	C	C	---	SAAC	9/19/42	Los Angeles, Calif.	---	Ind-A.F.	4/21/44	Ft. Logan, Colo.
6015.	ODANI	Tomio		18121	M	11/15/78	S	A	1176346	SAAC	9/17/42	Los Angeles, Calif.	7K-7C	Term-w g	3/28/45	Medinah, Ill.
6016.	OGASAWARA	Tsutaye		1951	M	11/9/86	S	A	4619829	MeAC	9/16/42	Ceres, Calif.	11B-6B	Term-w g	4/10/45	Salt Lake City, Utah
6017.	OGATA	Harry	Hajime	30832	M	1/18/18	M	C	---	MeAC	9/3/42	Woodland, Calif.	---	T-S	5/3/44	Tule Lake, Calif.
6018.		Mieko		"	F	11/7/16	M	C	---	MeAC	9/3/42	Woodland, Calif.	---	T-S	5/3/44	Tule Lake, Calif.
6019.		Grace	Miehiko	"	F	3/18/40	S	C	---	MeAC	9/3/42	Woodland, Calif.	---	T-S	5/3/44	Tule Lake, Calif.
6020.	OGATA	Hifumi		18244	M	5/21/15	M	C	---	SAAC	9/30/42	Los Angeles, Calif.	11K-1A	Term-w g	10/2/45	Long Beach, Calif.
6021.		Kei (Nee YAMANAKA)		"	F	11/4/20	M	C	---	T-Jerome	10/31/42	Los Angeles, Calif.	11K-1A	Term-w g	10/2/45	Long Beach, Calif.
6022.		Jefferson	Kenichiro	"	M	10/16/44	S	C	---	B	10/16/44	---	11K-1A	Term-w g	10/2/45	Long Beach, Calif.
6023.	OGATA	Hitomi		18244	M	5/30/17	S	C	---	SAAC	9/30/42	Los Angeles, Calif.	11K-7C	Term-w g	6/19/45	New York, N. Y.
6024.	OGATA	Tomoki		1870	M	3/12/83	S	A	4447332	MeAC	9/16/42	Hughson, Calif.	---	D	5/27/44	
6025.	OGATA	Yomesaka		28882	M	11/23/78	M	A	5303227	MeAC	9/9/42	Santa Rosa, Calif.	---	Ind-JnFam	8/4/44	Denver, Colo.
6026.		Mitsuye		"	F	7/30/79	M	A	3177954	MeAC	9/9/42	Santa Rosa, Calif.	---	Ind-JnFam	6/13/44	Denver, Colo.
6027.		Tomoyuki		"	M	4/25/02	S	A	2532500	MeAC	9/9/42	Santa Rosa, Calif.	11F-7E	Term-w g	6/11/45	Ault, Colo.
6028.		Toby	Hitoshi	"	M	1/9/09	S	C	---	MeAC	9/9/42	Santa Rosa, Calif.	---	Ind-Emp.	2/11/43	Denver, Colo.
6029.		May	Itsue	"	F	5/6/23	S	C	---	MeAC	9/9/42	Santa Rosa, Calif.	---	Ind-Emp.	12/3/43	Denver, Colo.
6030.		Phillip		"	M	3/29/42	S	C	---	MeAc	9/9/42	Santa Rosa, Calif.	---	Ind-JnFam	6/13/44	Denver, Colo.
6031.	OGATA	Haru		27983	F	6/17/97	W	A	2598605	T-Tule	9/22/43	Yolo, Calif.	8E-6B	Term-w g	9/10/45	Sacramento, Calif.
6032.		Haruye	Dorothy	"	F	6/28/19	S	C	---	T-Tuel	9/22/43	Yolo, Calif.	---	Ind-JnFam	1/28/44	Reno, Nevada
6033.		Sue		"	F	9/18/28	S	C	---	T-Tule	9/22/43	Yolo, Calif.	8E-6B	Term-w g	7/23/45	Reno, Nevada
6034.		Mickey	Mitsuo	"	M	4/9/37	S	C	---	T-Tule	9/22/43	Yolo, Calif.	8E-6B	Term-w g	9/10/45	Sacramento, Calif.
6035.		Ben		"	M	2/10/21	S	C	---	T-Tule	9/22/43	Yolo, Calif.	---	Ind-Emp.	11/16/43	Boise, Idaho
6036.		Nobuo		"	M	8/24/24	S	C	---	T-Tule	9/22/43	Yolo, Calif.	---	Ind-Emp.	2/23/44	Pueblo, Colo.
6037.	OGATA	Katsuyoshi		18544	M	2/20/07	M	A	4115637	SAAC	9/30/42	Los Angeles, Calif.	9L-11B	Term-w g	10/2/45	Long Beach, Calif.
6038.		Shizuya		"	F	3/1/09	M	C	---	SAAC	9/30/42	Los Angeles, Calif.	9L-11B	Term-w g	10/2/45	Long Beach, Calif.
6039.		Roy	K.	"	M	6/21/37	S	C	---	SAAC	9/30/42	Los Angeles, Calif.	9L-11B	Term-w g	10/2/45	Long Beach, Calif.
6040.		Frances	Mutsuko	"	F	4/2/39	S	C	---	SAAC	9/30/42	Los Angeles, Calif.	9L-11B	Term-w g	10/2/45	Long Beach, Calif.
6041.		Johnny	Y.	"	M	10/3/40	S	C	---	SAAC	9/30/42	Los Angeles, Calif.	9L-11B	Term-w g-	10/2/45	Long Beach, Calif.
6042.		Joyce	Toyoko	"	F	12/3/43	S	C	---	B	12/3/43	Los Angeles, Calif.	9L-11B	Term-w g	10/2/45	Long Beach, Calif.

NO.	NAME		OTHER NAMES	FAMILY NUMBER	SEX	DATE OF BIRTH	MARITAL STATUS	CIT.	ALIEN REGIS. NO.	TYPE OF ORIGINAL ENTRY	DATE OF ORIGINAL ENTRY	PRE-EVACUATION ADDRESS	CENTER ADDRESS	TYPE OF FINAL DEPARTURE	DATE OF FINAL DEPARTURE	DESTINATION OF FINAL DEPARTURE
6043.	OGATA	Kanta		30918	M	12/12/84	M	A	3954689	MeAC	9/5/42	Woodland, Calif.	8E-9A	Term-w g	6/12/45	Granada, Colo.
6044.		Matsuyo		"	F	12/22/90	M	A	3954688	MeAC	9/5/42	Woodland, Calif.	8E-9A	Term-w g	6/12/45	Granada, Colo.
6045.		Misaye		"	F	7/6/25	S	C	---	MeAC	9/5/42	Woodland, Calif.	8E-9A	Term-w g	6/12/45	Granada, Colo.
6046.	OGATA	Tadamasa		20501	M	2/4/87	S	A	4161574	MeAC	9/8/42	Colusa, Calif.	8G-7F	Term-w g	10/2/45	Denver, Colo.
6047.	OGATA	Tomiko		8406	F	1/19/02	W	A	2300480	MeAC	9/16/42	Turlock, Calif.	10E-3F	Term-w g	6/14/45	Minneapolis, Minn.
6048.		Aiko		"	F	10/10/27	S	C	---	MeAC	9/16/42	Turlock, Calif.	10E-3F	Term-w g	6/14/45	Minneapolis, Minn.
6049.		Hiroko		"	F	1/11/30	S	C	---	MeAC	9/16/42	Turlock, Calif.	10E-3F	Term-w g	6/14/45	Minneapolis, Minn
6050.	OGATA	Torazo	Frank	8465	M	12/29/94	M	A	1197527	MeAC	9/16/42	San Jose, Calif.	10E-9E&F	Term-w g	4/1/45	Colorado Springs, Colo.
6051.		Miye		"	F	5/2/99	M	A	1197518	MeAC	9/16/42	San Jose, Calif.	10E-9E&F	Term-w g	7/25/45	San Jose, Calif.
6052.		Mitsuko		"	F	8/3/20	S	C	---	MeAC	9/16/42	San Jose, Calif.	---	Ind-Emp.	5/31/44	Detroit, Mich.
6053.		Tomiko		"	F	8/10/28	S	C	---	MeAC	9/16/42	San Jose, Calif.	10E-9E&F	Term-w g	7/25/45	San Jose, Calif.
6054.		Haruko		"	F	4/23/35	S	C	---	MeAC	9/16/42	San Jose, Calif.	10E-9E&F	Term-w g	7/25/45	San Jose, Calif.
6055.		Mieko	May	"	F	7/13/37	S	C	---	MeAC	9/16/42	San Jose, Calif.	10E9E&F	Term-w g	7/25/45	San Jose, Calif.
6056.		Sumiko	Jean	"	F	9/23/40	S	C	---	MeAC	9/16/42	San Jose, Calif.	10E-9E&F	Term-w g	7/25/45	San Jose, Calif.
6057.		Kiyoko		"	F	4/25/23	S	C	---	MeAC	9/16/42	San Jose, Calif.	---	Ind-Emp.	9/2/43	Cleveland, Ohio
6058.	OGAWA	Buichiro		25513	M	8/2/88	M	A	3599010	T-Jerome	6/20/44	Loomis, Calif.	---	Ind-Emp.	9/20/44	Chicago, Ill.
6059.		Kazuyo		"	F	10/2/95	M	A	5568430	T-Jerome	6/20/44	Loomis, Calif.	---	Ind-Emp.	9/20/44	Chicago, Ill.
---	OGAWA	Emiko (See OHTA, Joe Yoneo)														
6060.	OGAWA	Fumima		30948	M	3/15/97	M	A	2664378	MeAC	9/5/42	Sacramento, Calif.	7E-4A	Term-w g	5/8/45	Cleveland, Ohio
6061.		Yoshiko		"	F	10/25/02	M	A	3052906	MeAC	9/5/42	Sacramento, Calif.	7E-4A	Term-w g	5/8/45	Cleveland, Ohio
6062.	OGAWA	Gentaro		9075	M	9/25/99	M	A	3805327	P-SantaFe	3/3/44	Terminal Is.,Calif.	9K-3F	Term-w g	9/22/45	Los Angeles, Calif.
6063.		Ichi		"	F	2/15/95	M	A	2198200	SAAC	9/24/42	Los Angeles, Calif.	9K-3F	Term-w g	9/22/45	Los Angeles, Calif.
6064.	OGAWA	Hidema	Harry	30987	M	1/4/00	M	A	4401470	MeAC	9/5/42	Yolo, Calif.	---	Ind-Emp.	5/9/44	Granada, Colo.
6065.		Haruki		"	F	3/13/01	M	A	4401421	MeAC	9/5/42	Yolo, Calif.	7E-4B	Term-w g	6/25/45	Granada, Colo.
6066.		James	Junichi	"	M	5/13/28	S	C	---	MeAC	9/5/42	Yolo, Calif.	7E-4B	Term-w g	6/25/45	Granada, Colo.
6067.		Kazuo		"	M	11/17/32	S	C	---	MeAC	9/5/42	Yolo, Calif.	7E-4B	Term-w g	6/25/45	Granada, Colo.
6068.		Ranko	Ollie Mae	"	F	1/19/23	S	C	---	MeAC	9/5/42	Yolo, Calif.	---	Ind-Emp.	2/20/43	St. Paul, Minn.
6069.	OGAWA	Kuri		1849	F	3/15/86	M	A	2659988	MeAC	9/16/42	Modesto, Calif.	12E-1C	Term-w g	6/29/45	Chicago, Ill.
6070.		Richard		"	M	12/7/27	S	C	---	MeAC	9/16/42	Modesto, Calif.	12E-1 C	Term-w g	6/15/45	Chicago, Ill.
6071.		Mary		"	F	10/24/25	S	C	---	MeAC	9/16/42	Modesto, Calif.	---	Ind-Emp.	2/24/44	Boulder, Colo.
6072.		Fred	H.	"	M	12/17/23	S	C	---	MeAC	9/16/42	Modesto, Calif.	---	Ind-Invit.	11/19/44	Chicago, Ill.
6073.	OGAWA	Setsuo		1917	M	11/10/04	S	C	---	MeAC	9/16/42	Modesto, Calif.	12E-10D	Term-w g	6/15/45	Chicago, Ill.
6074.	OGAWA	Seijiro		10511	M	9/12/88	Sep.	A	4333959	~~SAAC~~ T-Hi-M	12/21/42	Los Angeles, Calif.	---	T-Rohwer	9/6/43	Rohwer
6075.	OGAWA	Yasusuke		8902	M	7/8/76	M	A	2092161	SAAC	9/21/42	Los Angeles, Calif.	11G-2D	Term-w g	4/23/45	Denver, Colo.
6076.		Tome		"	F	8/30/82	M	A	2322645	SAAC	9/21/42	Los Angeles, Calif.	11G-2D	Term-w g	4/23/45	Denver, Colo.
6077.		Hisashi		"	M	11/26/15	S	C	---	SAAC	9/21/42	Los Angeles, Calif.	11G-2D	Term-w g	4/30/45	Denver, Colo.
6078.		Tomiye		"	F	7/14/21	S	C	---	SAAC	9/21/42	Los Angeles, Calif.	11G-2D	Term-w g	4/23/45	Denver, Colo.
6079.	OGAWA	Shuichiro		30-SP-201	M	6/24/20	M	C	---	T-Jerome	6/20/44	Lomita, Calif.	---	Ind-Emp.	8/7/44	Chicago, Ill.
6080.		Hideko		"	F	10/30/20	M	C	---	T-Jerome	6/20/44	Artesica, Calif.	11H-4D	Term-w g	10/15/45	Chicago, Ill.
6081.		Gerald	Shuji	"	M	9/26/44	S	C	---	B	9/26/44	Born-Amache	11H-4D	Term-w g	10/15/45	Chicago, Ill.
6082.		Takaye		"	F	9/28/98	W	A	4224535	T-Jerome	6/20/44	Lomita, Calif.	11H-4D	Term-w g	10/15/45	Chicago, Ill.
6083.	OGINO	Chii		1943	F	3/12/98	M	A	5303975	MeAC	9/16/42	Modesto, Calif.	12E-5E&F	Term-w g	6/7/45	Brigham, Utah
6084.		Kuzu		"	M	12/15/82	M	A	5303987	MeAC	9/16/42	Modesto, Calif.	12E-5E&F	Term-w g	6/7/45	Brigham, Utah
6085.		Minoru		"	M	9/15/29	S	C	---	MeAC	9/16/42	Modesto, Calif.	12E-5E&F	Term-w g	6/7/45	Brigham, Utah
6086.		Sakae		"	M	10/9/35	S	C	---	MeAC	9/16/42	Modesto, Calif.	12E-5E&F	Term-w g	6/7/45	Brigham, Utah
6087.		Shigeru		"	M	9/11/33	S	C	---	MeAC	9/16/42	Modesto, Calif.	12E-5E&F	Term-w g	6/7/45	Brigham, Utah
6088.		Tsutomu	Tom	"	M	8/9/24	S	C	---	MeAC	9/16/42	Modesto, Calif.	~~12E-5E&F~~	Ind-Emp.	1/29/43	Ann Arbor, Mich.
6089.		Susumu		"	M	1/7/27	S	C	---	MeAC	9/16/42	Modesto, Calif.	12E-5E&F	Term-w g	2/24/45	Chicago, Ill.
6090.		Isamu		"	M	1/2/22	S	C	---	MeAC	9/16/42	Modesto, Calif.	---	Ind-Emp.	9/7/44	Lincoln, Neb.
6091.	OGITA	Iwa		18007	M	10/27/98	W	A	4357278	SAAC	9/25/42	Los Angeles, Calif.	12H-3A	Term-w g	9/25/45	Los Angeles, Calif.
6092.		Tomo		"	M	2/23/24	S	C	---	SAAC	9/25/42	Los Angeles, Calif.	~~12H-3A~~	Ind-Emp.	10/7/43	Ann Arbor, Mich.
6093.		Yoshiaki		"	M	9/19/22	S	C	---	SAAC	9/25/42	Los Angeles, Calif.	---	Ind-Invit.	4/26/43	Chicago, Ill.

NO.	NAME		OTHER NAME	FAMILY NUMBER	SEX	DATE OF BIRTH	MARITAL STATUS	CIT.	ALIEN REGIS. NO.	TYPE OF ORIGINAL ENTRY	DATE OF ORIGINAL ENTRY	PRE-EVACUATION ADDRESS	CENTER ADDRESS	TYPE OF FINAL DEPARTURE	DATE OF FINAL DEPARTURE	DESTINATION OF FINAL DEPARTURE
6094.	OHAMA	Albert	Hideo	18130	M	2/8/07	M	C	---	SAAC	9/27/42	Los Angeles, Calif.		Ind-Empl	4/11/44	Philadelphia, Pa.
6095.		Alyce	Aiko	"	F	9/4/10	M	C	---	SAAC	9/27/42	Los Angeles, Calif.	12K-3C	Term-w g	8/30/45	Chicago, Ill.
6096.		Stanley	Tadashi	"	M	12/5/32	S	C	---	SAAC	9/27/42	Los Angeles, Calif.	12K-3C	Term-w g	8/30/45	Chicago, Ill.
6097.		Norman	Yukio	"	M	9/5/39	S	C	---	SAAC	9/27/42	Los Angeles, Calif.	12K-3C	Term-w g	8/30/45	Chicago, Ill.
6098.	OHAMA	Umesuke		8800	M	7/20/07	M	A	3685154	SAAC	9/19/42	Los Angeles, Calif.	6E-1E	D	3/16/45	
6099.		Misako		"	F	7/17/04	M	A	3685163	SAAC	9/19/42	Los Angeles, Calif.	6E-1E	Term-w g	9/8/45	New York, New York
6100.		Viola		"	F	1/15/17	S	C	---	SAAC	9/19/42	Los Angeles, Calif.		Ind-Invit	1/19/44	Washington, D. C.
6101.		Margaret		"	F	9/18/24	S	C	---	SAAC	9/19/42	Los Angeles, Calif.		Ind-Invit	9/19/44	St. Paul Minn.
6102.	OHARA	Henry	Tamizo	17988	M	11/26/73	M	A	3126613	SAAC	9/25/42	Los Angeles, Calif.		Ind-Empl	11/21/44	Los Angeles, Calif.
6103.	OHARA	Saiji	George	8970	M	3/2/05	M	A	5453211	SAAC	9/21/42	Los Angeles, Calif.		Term-w g	2/28/45	Chicago, Ill.
6104.		Hisako		"	F	12/26/14	M	A	---	SAAC	9/21/42	Los Angeles, Calif.	11K-4D	Term-w g	10/6/45	Los Angeles, Calif.
6105.		Momoye		"	F	8/4/38	S	C	---	SAAC	9/21/42	Los Angeles, Calif.	11K-4D	Term-w g	10/6/45	Los Angeles, Calif.
6106.	OHKI	Yaye		8314	F	6/30/91	W	A	3694694	MeAC	9/18/42	Livingston, Calif.	9H-7F	Term-w g	9/22/45	Livingston, Calif.
6107.		Anne		"	F	10/22/26	S	C	---	MeAC	9/18/42	Livingston, Calif.	9H-7F	Term-w g	9/22/45	Livingston, Calif.
6108.		Arnold		"	M	2/4/21	S	C	---	MeAC	9/18/42	Livingston, Calif.		Ind-AF	5/21/43	Fort Logan, Colo.
6109.		Edwin		"	M	8/30/23	S	C	---	MeAC	9/18/42	Livingston, Calif.		Ind-AF	2/21/43	Fort Logan, Colo.
6110.		Kenmth		"	M	6/13/22	S	C	---	MeAC	9/18/42	Livingston, Calif.		Ind-Empl	7/30/43	Chicago, Ill.
6111.		Robert		"	M	11/15/19	S	C	---	MeAC	9/19/42	Livingston, Calif.		Ind-Invit	6/25/43	Des Moines, Iowa
6112.	OHMURA	Shigeto	Tom	27127	M	2/15/86	M	C	---	T-Tule	9/15/43	Chico, Calif.		Ind-Invit	1/29/44	Cleveland, Ohio
6113.		Satsuyo	Chiyo	"	F	12/18/95	M	C	---	T-Tule	9/15/43	Chico, Calif.		Ind-Invit	1/29/44	Cleveland, Ohio
6114.		Paul	Kanji	"	M	6/2/25	S	C	---	T-Tule	9/15/43	Chico, Calif.		Ind-Empl	1/20/44	Cleveland, Ohio
6115.	OHOI	Iwajiro		1867	M	11/8/88	M	A	2527998	MeAC	9/16/42	Ceres, Calif.	8E-11A	Term-w g	9/22/45	Turlock, Calif.
6116.		Mina		"	F	8/16/91	M	A	2027052	MeAC	9/16/42	Ceres, Calif.	8E-11A	Term-w g	9/22/45	Turlock, Calif.
6117.	OKTA	Joe	Yonco	20515	M	8/22/09	M	C	---	MeAC	9/8/42	Whitland, Calif.		Ind-Empl	5/2/44	Detroit, Mich.
6118.		Shizuko		"	F	9/15/16	M	C	---	MeAC	9/8/42	Whitland, Calif.		Ind-JnFam	9/15/44	Detroit, Mich.
6119.		Haruichi		"	M	12/2/70	M	A	1861749	MeAC	9/8/42	Whitland, Calif.	8G-10B	Term-w g	9/15/45	Detroit, Mich.
6120.		Ishi		"	F	8/16/77	M	A	2306885	MeAC	9/8/42	Whitland, Calif.	8G-10B	Term-w g	9/15/45	Detroit, Mich.
6121.	OGAWA	Emiko		"	F	11/25/30	S	C	---	MeAC	9/8/42	Whitland, Calif.	8G-10B	Term-w g	9/15/45	Detroit, Mich.
6122.	OI	Matsunosuke		17955	M	8/14/85	M	A	3616678	P-Santa Fe	5/24/43	Los Angeles, Calif.	8K-11B	Term-w g	8/20/45	Los Angeles, Calif.
6123.		Toshiko		"	F	7/25/99	M	A	3071241	SAAC	9/21/42	Los Angeles, Calif.	8K-11B	Term-w g	8/20/45	Los Angeles, Calif.
6124.		Mary	Tachiko	"	F	6/23/23	S	C	---	SAAC	9/21/42	Los Angeles, Calif.		Ind-Empl	6/21/44	Washington, D. C.
6125.		Walter	Yasuo	"	M	7/1/29	S	C	---	SAAC	9/25/42	Los Angeles, Calif.	8K-11B	Term-w g	8/20/45	Los Angeles, Calif.
6126.		Junsuke	Sam	"	M	3/1/22	S	C	---	SAAC	9/21/42	Los Angeles, Calif.		Ind-Empl	2/12/43	Aferlin, Ohio
6127.	OI	Yoshiye		17950	F	8/10/84	F	A	3399745	SAAC	9/21/42	Los Angeles, Calif.	9K-4D	Term-w g	5/25/45	Washington, D. C.
6128.		Mitsuru		"	M	4/16/99	M	A	5758?9	SAAC	9/21/42	Los Angeles, Calif.	9K-4D	Term-w g	5/25/45	Washington, D. C.
6129.		Makoto		"	M	10/10/25	S	C	---	SAAC	9/21/42	Los Angeles, Calif.		Ind-AF	11/9/44	Fort Logan, Colo.
6130.		Minoru		"	M	10/6/23	S	C	---	SAAC	9/21/42	Los Angeles, Calif.		Ind-Empl	4/21/43	Milwaukee, Wis.
6131.		Jane		"	F	1/2/22	S	C	---	SAAC	9/21/42	Los Angeles, Calif.		Ind-Empl	5/20/43	Washington, D. C.
6132.	OIKAWA	Gishiro		19460	M	2/11/88	M	A	4583626	T-Tule	9/15/43	Tacoma, Wash.	11E-6D	Term-w g	9/18/45	Tacoma, Wash.
6133.		Tomo		"	F	10/22/99	M	A	4583625	T-Tule	9/15/43	Tacoma, Wash.	11E-6D	Term-w g	9/18/45	Tacoma, Wash.
6134.	OJIMA	George	Toshio	8869	M	11/25/18	S	C	---	SAAC	9/21/42	Los Angeles, Calif.		Ind-Empl	4/20/43	Denver, Colo.
6135.	OJIMA	Toyoki		30964	M	10/2/89	M	A	4744162	MeAC	9/5/42	Woodland, Calif.	7B-2B	Term-w g	10/2/45	Walnut Grove, Calif.
6136.		Ushio		"	F	3/16/96	M	A	5047673	MeAC	9/5/42	Woodland, Calif.	7B-2B	Term-w g	10/2/45	Walnut Grove, Calif.
6137.		Kazuuo	Tommy	"	M	10/21/27	S	C	---	MeAC	9/5/42	Woodland, Calif.	7B-2B	Term-w g	10/2/45	Walnut Grove, Calif.
6138.		Iwao	Jimmy	"	M	7/8/32	S	C	---	MeAC	9/5/42	Woodland, Calif.	7B-2B	Term-w g	10/2/45	Walnut Grove, Calif.
6139.		Shizu		"	M	7/13/23	S	C	---	MeAC	9/5/42	Woodland, Calif.	7B-2B	Term-w g	10/2/45	Walnut Grove, Calif.
6140.		Masakazu		"	M	1/1/22	S	C	---	MeAC	9/5/42	Woodland, Calif.	7B-2B	Term-w g	9/11/45	Sacramento, Calif.
6141.	OKA	Emiko		12802	F	8/6/21	S	C	---	SAAC	10/1/42	Los Angeles, Calif.		Ind-Empl	6/27/44	Chicago, Ill.
6142.		Rikio		"	F	11/13/92	W	A	2452756	SAAC	10/1/42	Los Angeles, Calif.	9L-3A	Term-w g	9/29/45	Chicago, Ill.
6143.	OKA	Iju		82648	M	3/3/78	W	A	2719299	MeAC	9/8/42	Santa Rosa, Calif.	11B-8F	Term-w g	10/2/45	Santa Rosa, Calif.
6144.		Yukie		"	F	7/15/15	S	C	---	MeAC	9/8/42	Santa Rosa, Calif.		Ind-Empl	6/19/44	Chicago, Ill.
6145.	OKA	Naoki		18209	M	1/5/95	M	A	4539068	SAAC	9/27/42	Los Angeles, Calif.	9B-8A	Term-w g	3/25/45	Kansas City, Mo.

NO.	N A M E		OTHER NAMES	FAMILY NUMBER	SEX	DATE OF BIRTH	MARITAL STATUS	CIT.	ALIEN REGIS. NO.	TYPE OF ORIGINAL ENTRY	DATE OF ORIGINAL ENTRY	PRE-EVACUATION ADDRESS	CENTER ADDRESS	TYPE OF FINAL DEPARTURE	DATE OF FINAL DEPARTURE	DESTINATION OF FINAL DEPARTURE
6146.	OKA	Shiro		27367	M	9/13/77	S	A	4062345	T-Tule	3/22/43	Sacramento, Calif.	7G-11B	Term-w g	6/22/45	Ogden, Utah
6147.	OKABE	George		30855	M	3/23/22	S	C	---	MeAC	9/5/42	Yolo, Calif.	---	Ind-Vol.Int.	4/12/44	Crystal City, Texas
6148.		Asao		"	F	5/14/98	M	A	3124396	MeAC	9/5/42	Yolo, Calif.	---	Ind-Vol.Int.	4/12/44	Crystal City, Texas
6149.		Jimmy	Yoshiaki	"	M	6/18/23	S	C	---	MeAC	9/5/42	Yolo, Calif.	---	Ind-Vol.Int.	4/12/44	Crystal City, Texas
6150.		Masayuki		"	M	12/2/29	S	C	---	MeAC	9/5/42	Yolo, Calif.	---	Ind-Vol.Int.	4/12/44	Crystal City, Texas
6151.		Takashi		"	M	11/5/39	S	C	---	MeAC	9/5/42	Yolo, Calif.	---	Ind-Vol,Int.	4/12/44	Crystal City, Texas
6152.	OKADA	Harry	Kazumasa	32790	M	1/1/02	M	C	---	MeAC	9/5/42	Walnut Grove, Calif.	7H-9C	Term-w g	9/7/45	Brighton, Colo.
6153.		Sadako		"	F	2/19/15	M	C	---	MeAC	9/5/42	Walnut Grove, Calif.	7H-9C	Term-w g	9/7/45	Brighton, Colo.
6154.		Sachiko	Julia	"	F	8/21/41	S	C	---	MeAC	9/5/42	Walnut Grove, Calif.	7H-9C	Term-w g	9/7/45	Brighton, Colo.
6155.		Tay	Teiko	"	F	10/15/43	S	C	---	B	10/15/43	---	7H-9C	Term-w g	9/7/45	Brighton, Colo.
6156.	OKADA	Isamu		17905	M	1/2/04	M	A	5232547	SAAC	9/24/42	Los Angeles, Calif.	8K-6D	Term-w g	5/1/45	Chicago, Ill.
6157.		Yuki		"	F	10/6/12	M	C	---	SAAC	9/24/42	Los Angeles, Calif.	8K-6D	Term-w g	9/20/45	Chicago, Ill.
6158.		Tayemi	Lillian	"	F	1/3/32	S	C	---	SAAC	9/24/42	Los Angeles, Calif.	8K-6D	Term-w g	9/20/45	Chicago, Ill.
6159.		Harumi		"	F	3/14/33	S	C	---	SAAC	9/24/42	Los Angeles, Calif.	8K-6D	Term-w g	9/20/45	Chicago, Ill.
6160.	OKADA	Iwakichi		20414	M	11/1/85	W	A	2572071	MeAC	9/8/42	Colusa, Calif.	8F-7F	Term-w g	10/6/45	Cleveland, Ohio
---	OKADA	Kazuo		29904 (See TABUCHI, Harry Tatsuo)												
6161.	OKADA	Lincoln		3856	M	3/8/18	M	C	---	T-Manzanar	1/25/43	Glendale, Calif.	---	Ind-Emp.	4/10/43	Brighton, Colo.
6162.		Lucille	Yasuye	"	F	10/12/19	M	C	---	T-Manzanar	1/25/43	Northridge, Calif.	12F-8F	Term-w g	7/10/45	Los Angeles, Calif.
6163.		Maureen	Haruye	"	F	3/21/43	S	C	---	B	3/21/43	---	12F-8F	Term-w g	7/10/45	Los Angeles, Calif.
6164.	OKADA	Misao (Nee NATSUMEDA)		8874	F	1/6/21	M	C	---	SAAC	9/21/42	Los Angeles, Calif.	---	Ind-Emp.	9/19/44	Seattle, Wash.
6165.	OKADA	Mitoshi	Elden	29653	M	8/27/15	M	C	---	T-Jerome	6/20/44	Fresno, Calif.	---	Ind-A.F.	7/7/44	Ft. Logan, Colo.
6166.		Midori		"	F	8/19/15	M	C	---	T-Jerome	6/20/44	Fresno, Calif.	---	Ind-JnFam	11/20/44	Denver, Colo.
6167.		Judith		"	F	2/24/41	S	C	---	T-Jerome	6/20/44	Fresno, Calif.	---	Ind-JnFam	11/20/44	Denver, Colo.
6168.		Emory	Mitsuaki	"	M	3/26/43	S	C	---	T-Jerome	6/20/44	Fresno, Calif.	---	Ind-JnFam	11/20/44	Denver, Colo.
6169.	OKADA	Motokazu		32785	M	4/20/94	S	A	4086925	MeAC	8/27/42	Los Angeles, Calif.	---	T-S	5/18/44	Tule Lake, Calif.
6170.	OKADA	Paul	Mitsuru	18085	M	5/20/26	S	C	---	SAAC	9/25/42	Los Angeles, Calif.	---	Ind-JnFam	9/6/44	Chicago, Ill.
6171.		Hide		"	F	10/8/86	W	A	4367068	SAAC	9/25/42	Los Angeles, Calif.	---	Ind-JnFam	9/6/44	Chicago, Ill.
6172.		Peter	Kazunori	"	M	8/19/15	S	C	---	SAAC	9/25/42	Los Angeles, Calif.	---	Ind-Emp.	9/6/44	Chicago, Ill.
6173.		James	Mikio	"	M	12/24/23	S	C	---	SAAC	9/25/42	Los Angeles, Calif.	---	Ind-Invit.	11/26/43	Chicago, Ill.
6174.		John	Takuya	"	M	3/28/21	S	C	---	SAAC	9/25/42	Los Angeles, Calif.	---	Ind-Emp.	4/1/43	Weston, Colo.
6175.	OKAMOTO	Tom	Sadayuki	8833	M	3/15/16	M	C	---	SAAC	9/21/42	Los Angeles, Calif.	---	Ind-A.F.	12/7/43	Camp Savage, Minn.
6176.		Alice	Akiko	"	F	3/16/17	M	C	---	SAAC	9/21/42	Los Angeles, Calif.	---	Ind-JnFam	10/14/43	Minneapolis, Minn.
6177.	OKAMOTO	George		28863	M	9/17/19	S	C	---	MeAC	9/9/42	Sebastopol, Calif.	---	Ind-Emp.	4/29/43	San Luis, Colo.
6178.		Roy		"	M	7/7/32	S	C	---	MeAC	9/9/42	Sebastopol, Calif.	---	Ind-JnFam	3/16/44	Keenesburg, Colo.
6179.		Satoshi	Bobby	"	M	7/20/23	S	C	---	MeAC	9/9/42	Sebastopol, Calif.	---	Ind-Emp.	5/17/44	Melrosa Park, Ill.
6180.		Tomo		"	F	1/29/95	W	A	2381158	MeAC	9/9/42	Sebastopol, Calif.	---	Ind-JnFam	3/16/44	Keenesburg, Colo.
6181.	OKAMOTO	Kaheiji		5822	M	1/15/82	M	A	3616442	T-Jerome	6/20/44	Walnut Grove, Calif.	11G-4E	Term-w g	7/25/45	Petaluma, Calif.
6182.		Nao		"	F	2/3/99	M	A	3512577	T-Jerome	6/20/44	Walnut Grove, Calif.	11G-4E	Term-w g	9/4/45	Sacramento, Calif.
6183.		Teruko	Grace	"	F	7/24/29	S	C	---	T-Jerome	6/20/44	Walnut Grove, Calif.	11G-4E	Term-w g	8/15/45	Sacramento, Calif.
6184.		June	Junko	"	F	6/5/31	S	C	---	T-Jerome	6/20/44	Walnut Grove, Calif.	11G-4E	Term-w g	9/11/45	Sacramento, Calif.
6185.		Tommy	Yoshinori	"	M	6/21/34	S	C	---	T-Jerome	6/20/44	Walnut Grove, Calif.	11G-4E	Term-w g	9/11/45	Sacramento, Calif.
6186.		Rose		"	F	6/15/37	S	C	---	T-Jerome	6/20/44	Walnut Grove, Calif.	11G-4E	Term-w g	9/11/45	Sacramento, Calif.
6187.		Jimmy	James	"	M	4/23/40	S	C	---	T-Jerome	6/20/44	Walnut Grove, Calif.	11G-4E	Term-w g	9/11/45	Sacramento, Calif.
6188.		Paul	Yoshio	"	M	12/11/22	S	C	---	T-Jerome	12/15/44	Isleton, Calif.	11G-4E	Term-w g	7/25/45	Petaluma, Calif.
6189.	OKAMOTO	Hiro	Frank	18137	M	3/27/15	M	C	---	SAAC	9/24/42	Los Angeles, Calif.	---	T-Rohwer	2/27/43	Rohwer, Ark.
6190.		Dorothy	Shizu	"	F	12/5/17	M	C	---	SAAC	9/24/42	Los Angeles, Calif.	---	T-Rohwer	2/27/43	Rohwer, Ark.
6191.	OKAMOTO	John	Haruo	20956	M	2/28/16	M	C	---	~~SAAC~~ T-Manz	9/27/42	Los Angeles, Calif.	---	Ind-Invit.	12/2/43	Chicago, Ill.
6192.		Tomi		"	F	8/10/18	M	C	---	~~SAAC~~ T-Manz	9/27/42	Los Angeles, Calif.	---	Ind-Invit.	12/2/43	Chicago, Ill.
6193.	OKAMOTO	Shigeru		30945	M	8/7/01	M	C	---	MeAC	9/5/42	Woodland, Calif.	---	Ind-JnFam	8/8/43	Springville, Utah
6194.		Mitsuye		"	F	12/12/12	M	C	---	MeAC	9/5/42	Woodland, Calif.	---	Ind-Emp.	8/8/43	Springville, Utah
6195.		Stanley	Sadao	"	M	10/7/35	S	C	---	MeAC	9/5/42	Woodland, Calif.	---	Ind-Emp.	8/8/43	Springville, Utah
6196.		Melvin	Kazuo	"	M	8/12/37	S	C	---	MeAC	9/5/42	Woodland, Calif.	---	Ind-JnFam	8/8/43	Springville, Utah
6197.		Yukino	Albert	"	M	3/8/40	S	C	---	MeAC	9/5/42	Woodland, Calif.	---	Ind-JnFam	8/8/43	Springville, Utah

NO.	NAME		OTHER NAME	FAMILY NUMBER	SEX	DATE OF BIRTH	MARITAL STATUS	CIT.	ALIEN REGIS. NO.	TYPE OF ORIGINAL ENTRY	DATE OF ORIGINAL ENTRY	PRE-EVACUATION ADDRESS	CENTER ADDRESS	TYPE OF FINAL DEPARTURE	DATE OF FINAL DEPARTURE	DESTINATION OF FINAL DEPARTURE
6198.	OKAMOTO	Denshiro		8734	M	1/5/00	M	A	5083833	SAAC	9/21/42	Los Angeles, Calif.		Ind-Empl	6/3/44	Colorado Springs, Colo.
6199.		Tsuru	"		F	8/3/04	M	A	5577441	SAAC	9/21/42	Los Angeles, Calif.	12G-10C	Term-w g	5/31/45	Colorado Springs, Colo.
6200.		Florence	Teruko	"	F	6/22/26	S	C	---	SAAC	9/21/42	Los Angeles, Calif.	12G-10C	Term-w g	4/3/45	Colorado Springs, Colo.
6201.		Alice		"	F	1/18/29	S	C	---	SAAC	9/21/42	Los Angeles, Calif.	12G-10C	Term-w g	5/31/45	Colorado Springs, Colo.
6202.	OKAMOTO	Frances	Masayo	28315	F	1/8/16	M	C	---	T-Tule	9/22/43	Sacramento, Calif.	Hospital	Term-w g	9/17/45	Indianapolis, Ind.
6203.	OKAMOTO	Nido		8392	M	5/1/87	W	A	3380978	MeAC	9/16/42	Cressey, Calif.		Ind-Empl	5/17/44	Englewood, Colo.
6204.	OKAMOTO	Tomigoro		30322	M	6/10/77	S	A	2768969	MeAC	9/3/42	Chico, Calif.	7G-8B	Term-w g	10/2/45	Marysville, Calif.
6205.	OKAMOTO	Tomio		19264	M	8/10/18	S	C	---	MeAC	9/5/42	Walnut Grove, Calif.	7E-7C	Term-w g	9/22/45	Walnut Grove, Calif.
6206.	OKAMOTO	Tsugio		28006	M	9/29/43	S	C	---	T-Tule	9/22/43	Sacramento, Calif.		Ind-JnFam	12/9/43	Reno, Nevada
6207.	OKAMOTO	Toshiaki Chiyeko(Nee Oda)		18211	M	1/25/95	W	A	3980789	SAAC	9/27/42	Los Angeles, Calif.	12K-7D	Term-w g	5/9/45	Los Angeles, Calif.
6208.	OKAMURA	Akira	Frank	8968	M	9/1/97	M	A	4744382	SAAC	9/24/42	Compton, Calif.	9K-4B	Term-w g	6/6/45	Chicago, Ill.
6209.		Yukie	"		F	1/31/04	M	A	5423104	SAAC	9/24/42	Compton, Calif.	9K-4B	Term-w g	6/6/45	Chicago, Ill.
6210.		Yoic i	"		M	4/16/27	S	C	---	SAAC	9/24/42	Compton, Calif.		Ind-Empl	5/12/44	Chicago, Ill.
6211.		Shinji	Arthur	"	M	2/24/32	S	C	---	SAAC	9/24/42	Compton, Calif.	9K-4B	Term-w g	6/6/45	Chicago, Ill.
6212.	OKAMURA	George	Kazuo	18087	M	10/10/12	M	C	---	SAAC	9/25/42	Honolulu, Hawaii		Ind-Empl	3/30/43	Laramie, Wyo.
6213.		Masaye	"		F	9/11/16	M	C	---	SAAC	9/25/42	Los Angeles, Calif.	11H-10B	Term-w g	6/18/45	Denver, Colo.
6214.		Frank	"		M	6/11/39	S	C	---	SAAC	9/25/42	Los Angeles, Calif.		Term-w g	6/18/45	Denver, Colo.
6215.	OKAMURA	Hatsu		16268	F	7/24/90	W	A	3480491	T-Jerome	6/20/44	Hood River, Oregon	11G-5C	Term-w g	6/19/45	Denver, Colo.
6216.		Fred	"		M	5/17/23	S	C	---	T-Jerome	6/20/44	Walnut Grove, Calif.		Ind-AF	11/9/44	Fort Logan, Colo.
6217.		Virginia	Yaeko	"	F	5/19/27	S	C	---	T-Jerome	6/20/44	Hood River, Oregon	11G-5C	Term-w g	6/19/45	Denver, Colo.
6218.		Norris	Masami	"	M	2/12/32	S	C	---	T-Jerome	6/20/44	Hood River, Oregon	11G-5C	Term-w g	7/20/45	Denver, Colo.
6219.	OKAMURA	Hiroshi		8393	M	12/10/16	M	C	---	MeAC	9/18/42	Turlock, Calif.		D	6/8/43	
6220.		Yoshiko	"		F	9/26/15	W	C	---	MeAC	9/18/42	Turlock, Calif.	10E-6C	Term-w g	9/8/45	Cortez, Calif.
6221.		Kenneth	Hiroichi	"	M	8/30/39	S	C	---	MeAC	9/18/42	Turlock, Calif.	10E-6C	Term-w g	9/8/45	Cortez, Calif.
6222.		Phyllis	Yaeko	"	F	9/24/40	S	C	---	MeAC	9/18/42	Turlock, Calif.	10E-6C	Term-w g	9/8/45	Cortez, Calif.
6223.		Carol Lee	Hiroko	"	F	7/5/43	S	C	---	B [illegible]	7/5/43	Turlock, Calif.	10E-6C	Term-w g	9/8/45	Cortez, Calif.
6224.	OKAMURA	Suyeichi		8393	M	3/8/86	M	A	2320096	P-Santa Fe	1/20/44	San Francisco, Calif.	10E-6B	Term-w g	9/12/45	San Francisco, Calif.
6225.		Owai	"		F	2/2/95	M	A	2320097	MeAC	9/18/42	San Francisco, Calif.	10E-6B	Term-w g	9/12/45	San Francisco, Calif.
6226.		Toshihiko	"		M	3/28/26	S	C	---	MeAC	9/18/42	San Francisco, Calif.		Ind-Empl	6/27/44	Chicago, Ill.
6227.		Togo	"		M	10/18/31	S	C	---	MeAC	9/18/42	San Francisco, Calif.	10E-6B	Term-w g	5/2/45	San Francisco, Calif.
6228.		Hippo	Hirofumi	"	M	6/25/23	S	C	---	MeAC	8/27/42	San Francisco, Calif.	10E-6B	Term-AF	4/15/45	Ft. Leavenworth, Kans.
6229.		Saburo	"		M	8/14/21	S	C	---	MeAC	9/18/42	San Francisco, Calif.		Ind-AF	7/13/43	Fort Logan, Colo.
-----		Yukiko (Married MASUOKA, Harry)														
6230.	CNO	Kazumi	"		M	1/20/39	S	C	---	MeAC	9/18/42	San Francisco, Calif.	10E-6B	Term-w g	5/2/45	San Francisco, Calif.
6231.		Tsutomu	Gary	"	M	1/30/40	S	C	---	MeAC	9/18/42	San Francisco, Calif.	10E-6B	Term-w g	5/2/45	San Francisco, Calif.
6232.		Sandra	Yoko	"	F	8/5/42	S	C	---	MeAC	9/8/42	Born at MeAC	10E-6B	Term-w g	5/2/45	San Francisco, Calif.
6233.	OKAMURA	Seikichi		7574	M	12/18/00	M	A	3916802	MeAC	9/5/42	Ukiah, Calif	7H-9D	Term-w g	9/22/45	Walnut Grove, Calif.
6234.		Hisa	"		F	3/31/04	M	A	587369	MeAC	9/5/42	Ukiah, Calif.	7E-9D	Term-w g	9/22/45	Walnut Grove, Calif.
6235.		Kiyoko	"		F	3/31/25	S	C	---	MeAC	9/5/42	Ukiah, Calif.	7E-9D	Term-w g	9/22/45	Walnut Grove, Calif.
6236.	OKANEKO	Albert	Masatoshi	1850	M	6/18/04	M	C	---	MeAC	9/18/42	Ceres, Calif.	7E-12D	Term-w g	4/6/45	Walla Walla, Wash.
6237.		Chiyo	"		F	4/23/15	M	C	---	MeAC	9/5/42	Ceres, Calif.	7E-12D	Term-w g	4/6/45	Walla Walla, Wash.
6238.		Bryan	Tamiharu	"	M	3/5/41	S	C	---	MeAC	9/5/42	Ceres, Calif.	7E-12D	Term-w g	4/6/45	Walla Walla, Wash.
6239.		Karen	Toshiko	"	F	12/3/43	S	C	---	B	12/3/43	-----	7E-12D	Term-w g	4/6/45	Walla Walla, Wash.
6240.		Carl	Masao	"	M	7/3/39	S	C	---	MeAC	9/5/42	Ceres, Calif.	7E-12D	Term-w g	4/6/45	Walla Walla, Wash.
6241.	OKANISHI	Yasuhiko		5837	M	5/10/94	S	A	1871175	T-Tule	9/15/43	Walnut Grove, Calif.	12F-7C	Term-w g	8/27/45	Sacramento, Calif.
6242.	OKANO	Hayao		8774	M	2/15/05	M	C	---	SAAC	9/19/42	Los Angeles, Calif.		Ind-Empl	7/6/44	Larmie, Wyo.
6243.		Ume	"		F	12/17/07	M	C	---	SAAC	9/19/42	Los Angeles, Calif.	10H-2C	Term-w g	8/16/45	Chicago, Ill.
6244.		Arthur	Masaru	"	M	12/21/30	S	C	---	SAAC	9/19/42	Los Angeles, Calif.	10H-2C	Term-w g	8/16/45	Chicago, Ill.
6245.		Sachiko	Jane	"	F	2/24/39	S	C	---	SAAC	9/19/42	Los Angeles, Calif.	10H-2C	Term-w g	8/16/45	Chicago, Ill.
6246.		Takeshi	Harold	"	M	2/5/44	S	C	---	B [illegible]	2/5/44	-----	10H-2C	Term-w g	8/16/45	Chicago, Ill.

NO.	NAME		OTHER NAMES	FAMILY NUMBER	SEX	DATE OF BIRTH	MARITAL STATUS	CIT.	ALIEN REGIS. NO.	TYPE OF ORIGINAL ENTRY	DATE OF ORIGINAL ENTRY	PRE-EVACUATION ADDRESS	CENTER ADDRESS	TYPE OF FINAL DEPARTURE	DATE OF FINAL DEPARTURE	DESTINATION OF FINAL DEPARTURE
6247.	OKANO	Isamu		38838	M	9/10/10	M	C	---	T-Tule	9/22/43	Watsonville, Calif.	9H-12E	Term-w g	10/2/45	Los Angeles, Calif.
6248.		Yuriye		"	F	8/11/15	M	C	---	T-Tule	9/22/43	Auburn, Calif.	9H-12E	Term-w g	10/2/45	Los Angeles, Calif.
6249.		Kiyomi		"	F	12/30/41	S	C	---	T-Tule	9/22/43	Auburn, Calif.	9H-12E	Term-w g	10/2/45	Los Angeles, Calif.
6250.		Satoshi		"	M	6/26/43	S	C	---	T-Tule	9/22/43	Tule Lake, Calif.	9H-12E	Term-w g	10/2/45	Los Angeles, Calif.
		Robert	Kaoru	"	M	3/31/45	S	C	---	B	3/31/45	-----	9H-12E	Term-w g	10/2/45	Los Angeles, Calif.
6251.	OKANO	Ruth	Miroko	18237	F	8/20/12	Sep.	A	4260500	SAAC	9/30/42	Los Angeles, Calif.	11K-11B	Term-w g	6/17/45	Los Angeles, Calif.
6252.		Ayako		"	F	12/10/37	S	C	---	SAAC	9/30/42	Los Angeles, Calif.	11K-11B	Term-w g	6/17/45	Los Angeles, Calif.
6253.		Tsuneo		"	M	8/24/39	S	C	---	SAAC	9/30/42	Los Angeles, Calif.	11K-11B	Term-w g	6/17/45	Los Angeles, Calif.
6254.	OKANO	Shintaro		38524	M	9/28/05	M	A	2453728	T-Tule	9/15/43	Los Angeles, Calif.	---	Ind-Emp.	2/9/44	Ault, Colo.
6255.		Fumiko		"	F	11/8/13	M	C	---	T-Tule	9/15/43	Los Angeles, Calif.	11G-9E	Term-w g	5/9/45	Denver, Colo.
6256.		Toshio		"	M	4/9/35	S	C	---	T-Tule	9/15/43	Los Angeles, Calif.	11G-9E	Term-w g	5/9/45	Denver, Colo.
6257.		Masao		"	M	1/8/37	S	C	---	T-Tule	9/15/43	Los Angeles, Calif.	11G-9E	Term-w g	5/9/45	Denver, Colo.
6258.		Michiko		"	F	10/6/40	S	C	---	T-Tule	9/15/43	Los Angeles, Calif.	11G-9E	Term-w g	5/9/45	Denver, Colo.
6259.	OKANO	Toshiyuki		19740	M	1/25/87	M	A	2870441	T-Tule	9/15/43	Shelton, Wash.	9H-12E	Term-w g	9/14/45	Shelton, Wash.
6260.		Haruno		"	F	6/18/89	M	A	4717900	T-Tule	9/15/43	Shelton, Wash.	9H-12E	Term-w g	9/14/45	Shelton, Wash.
6261.		Takeshi	Bob	"	M	12/12/29	S	C	---	T-Tule	9/15/43	Shelton, Wash.	9H-12E	Term-w g	8/14/45	Shelton, Wash.
6262.		Minoru		"	M	9/28/20	S	C	---	T-Tule	9/15/43	Shelton, Wash.	---	Ind-JnFam	9/28/43	Denver, Colo.
6263.	OKAWA	George		20825	M	4/1/00	S	C	---	MeAC	8/27/42	Sacramento, Calif.	---	Ind-Emp.	6/17/44	Rocky Ford, Colo.
6264.	OKAZAKI	Ainbei		28609	M	3/13/74	M	A	1962421	MeAC	9/9/42	Petaluma, Calif.	11F-11B	Term-w g	6/5/45	Petaluma, Calif.
6265.		Chikuyo		"	F	6/15/86	M	A	1962407	MeAC	9/9/42	Petaluma, Calif.	11F-11B	Term-w g	6/5/45	Petaluma, Calif.
6266.		Sakiko	Mary (Married Noguchi, Sada of Frank)	"	F	9/8/18	S	C	---	MeAC	9/9/42	Petaluma, Calif.	11F-11B	Term-w g	4/30/45	Walla Walla, Wash.
6267.		Kenzo	John	"	M	12/19/24	S	C	---	MeAC	9/9/42	Petaluma, Calif.	---	Ind-Emp.	8/11/44	Excelsior Springs, Colo.
6268.		Masako		"	F	6/20/22	S	C	---	MeAC	9/9/42	Petaluma, Calif.	---	Ind-Emp.	6/21/44	Minneapolis, Minn.
6269.	OKAZAKI	Harold	Hiroshi	28609	M	6/27/12	M	C	---	MeAC	9/9/42	Petaluma, Calif.	11F-11A	Term-w g	6/5/45	Petaluma, Calif.
6270.		Sumiko	Mabel	"	F	2/26/20	M	C	---	MeAC	9/9/42	Petaluma, Calif.	11F-11A	Term-w g	6/5/45	Petaluma, Calif.
6271.		Craig	Matsugi	"	M	9/9/39	S	C	---	MeAC	9/9/42	Petaluma, Calif.	11F-11A	Term-w g	6/5/45	Petaluma, Calif.
6272.	OKAZAKI	Amy		17960	F	2/16/09	S	C	---	SAAC	9/24/42	Los Angeles, Calif.	---	Ind-Emp.	4/30/43	Chicago, Ill.
6273.	OKAZAKI	George	H.	28650	M	3/13/09	S	C	---	MeAC	9/10/42	Sebastopol, Calif.	---	Ind-Emp.	4/23/43	Ft. Collins, Colo.
6274.	OKAZAKI	Henry		30321	M	10/28/99	M	A	2938850	MeAC	9/3/42	Chico, Calif.	---	Ind-Emp.	11/22/43	Greeley, Colo.
6275.		Tsutaye		"	F	6/16/03	M	C	---	MeAC	9/3/42	Chico, Calif.	---	Ind-Emp.	4/26/43	Ft. Collins, Colo.
6276.	OKAZAKI	Saitaro		None	M	11/18/84	S	A	4144370	VB	2/2/43	Denver, Colo.	6F-6D	Term-w g	10/6/45	Los Angeles, Calif.
6277.	OKI	Onichi		20363	M	8/15/82	M	A	5743309	MeAC	9/16/42	Yuba City, Calif.	9E-3B	Term-w g	10/13/45	Gilroy, Calif.
6278.		Tomé		"	F	9/5/90	M	A	4508571	MeAC	9/16/42	Yuba City, Calif.	9E-3B	Term-w g	10/13/45	Gilroy, Calif.
6279.		Frank	Kazuo	"	M	11/19/21	S	C	---	MeAC	9/16/42	Yuba City, Calif.	---	Ind-A.F.	3/27/44	Ft. Logan, Colo.
6280.		Mary	Haruko	"	F	3/5/23	S	C	---	MeAC	9/16/42	Yuba City, Calif.	9E-3B	Term-w g	6/5/45	Denver, Colo.
6281.		George		"	M	7/3/24	S	C	---	MeAC	9/16/42	Yuba City, Calif.	---	Ind-A.F.	3/27/44	Ft. Logan, Colo.
6282.	OKI	Matsuji		39030	M	12/17/69	M	A	4029506	T-Tule	9/22/43	Auburn, Calif.	---	D	7/28/44	
6283.		Ura		"	F	8/19/69	M	A	4029503	T-Tule	9/22/43	Auburn, Calif.	10H-9F	Term-w g	10/6/45	Chicago, Ill.
6284.		Grace	Chizuye	"	F	8/9/29	S	C	---	T-Tule	1/4/44	Auburn, Calif.	---	Ind-JnFam	9/25/44	Ogden, Utah
6285.		Louis	Tadaharu	"	M	3/15/31	S	C	---	T-Tule	9/22/43	Auburn, Calif.	---	Ind-JnFam	6/23/44	Ogden, Utah
6286.		Masari	Louis	"	M	3/1/09	D	C	---	T-Tule	12/23/43	Auburn, Calif.	---	Term-w g	12/19/44	Shablona, Ill.
6287.	OKI	Kazunobu		20792	M	8/8/03	M	A	4666818	MeAC	9/8/42	Yuba City, Calif.	8F-1B	Term-w g	10/15/45	Marysville, Calif.
6288.		Haruye		"	F	2/11/11	M	A	5508124	MeAC	9/8/42	Yuba City, Calif.	8F-1B	Term-w g	10/15/45	Marysville, Calif.
6289.		Emiko		"	F	12/28/31	S	C	---	MeAC	9/8/42	Yuba City, Calif.	8F-1B	Term-w g	10/15/45	Marysville, Cali
6290.		Hisako		"	F	11/15/33	S	C	---	MeAC	9/8/42	Yuba City, Calif.	8F-1B	Term-w g	10/15/45	Marysville, Cali.
6291.		Nobuko		"	F	2/24/42	S	C	---	MeAC	9/8/42	Yuba City, Calif.	8F-1B	Term-w g	10/15/45	Marysville, Calif.
		Nancy	Yoshiko	"	F	9/20/45	S	C	---	B	9/20/45	-----		Term-w g	10/15/45	Marysville, Calif.
6292.	OKIDA	Yoichiro		8893	M	11/3/75	M	A	3861288	SAAC	9/21/42	Los Angeles, Calif.	11G-8E	Term-w g	10/2/45	Los Angeles, Calif.
6293.		Some		"	F	10/27/84	M	A	3773519	SAAC	9/21/42	Los Angeles, Calif.	11G-8E	Term-w g	10/2/45	Los Angeles, Calif.
6294.		Florence	Hiroko	"	F	11/21/18	S	C	---	SAAC	9/21/42	Los Angeles, Calif.	11G-8E	Term-w g	10/2/45	Los Angeles, Calif.
6295.		Joseph	Kennoshi	"	M	1/8/11	S	C	---	SAAC	9/21/42	Los Angeles, Calif.	---	Ind-Emp.	9/3/43	Cleveland, Ohio
6296.		Mary	Yoneko	"	F	8/28/20	S	C	---	SAAC	9/21/42	Los Angeles, Calif.	---	Ind-Emp.	4/20/43	Detroit, Mich.
6297.		Veronica		"	F	6/3/13	S	C	---	SAAC	9/21/42	Los Angeles, Calif.	---	Ind-Emp.	4/20/43	Chicago, Ill.

NO.	NAME	OTHER NAMES	FAMILY NUMBER	SEX	DATE OF BIRTH	MARITAL STATUS	CIT.	ALIEN REGIS. NO.	TYPE OF ORIGINAL ENTRY	DATE OF ORIGINAL ENTRY	PRE-EVACUATION ADDRESS	CENTER ADDRESS	TYPE OF FINAL DEPARTURE	DATE OF FINAL DEPARTURE	DESTINATION OF FINAL DEPARTURE
6298.	OKIDOI	Naokichi	20493	M	11/6/86	M	A	2313076	MeAC	9/8/42	Yuba City, Calif.	8G-12A	Term-w g	9/27/45	Marysville, Calif.
6299.		Mitsuru	"	F	7/19/99	M	A	2313182	MeAC	9/8/42	Yuba City, Calif.	8G-12A	Term-w g	9/27/45	Marysville, Calif.
6300.		Mary	Tomiko "	F	8/25/22	S	C	---	MeAC	9/8/42	Yuba City, Calif.		Ind-Empl	11/30/44	New York, New York
6301.	OKIKAWA	Kenichi	20427	M	2/1/84	M	A	4735078	MeAC	9/8/42	Colusa, Calif.	8F-1C	Term-w g	10/2/45	Colusa, Calif.
6302.		Kakumi	"	F	12/ 20/96	M	A	5029056	MeAC	9/8/42	Colusa, Calif.	8F-1C	Term-w g	10/2/45	Colusa, Calif.
6303.		Tadato	"	M	5/17/18	S	C	---	MeAC	9/18/42	Colusa, Calif.		Ind-Empl	11/22/44	Chicago, Ill.
6304.		Jiro	"	M	3/12/27	S	C	---	MeAC	9/8/42	Colusa, Calif.	8F-1C	Term-w/O g	6/27/45	Chicago, Ill.
-----	OKIMOTO	Fuki (Married ABE, Shiro)													
6305.	OKIMOTO	Fusako	Mary 30315	F	3/5/23	S	C	---	MeAC	9/5/42	Gerber, Calif.		Ind-Empl	3/22/44	Chicago, Ill.
6306.		George	S. "	M	6/11/09	S	C	---	MeAC	9/5/42	Gerber, Calif.		Ind-Empl	12/7/44	New York, N. Y.
6307.	OKIMOTO	Henry	H. 30311	M	11/3/11	D	C	---	MeAC	9/5/42	Gerber, Calif.		Ind-AF	3/25/44	Fort Logan, Colo.
6308.		Alice	I. "	F	1/22/17	D	C	---	MeAC	9/5/42	Gerber, Calif.	6F-5F	Term-w g	1/18/45	Santa Fe, N. M.
6309.		Joyce	"	F	2/11/38	S	C	---	MeAC	9/5/42	Gerber, Calif.	6F-5F	Term-w g	1/18/45	Santa Fe, N. M.
6310.	OKIMOTO	Tadaomi	None	M	7/4/13	S	C	---	VE	9/23/44	Gerber, Calif.	8K-7A	Term-w g	6/18/45	Sacramento, Calif.
6311.	OKITA	Matsuto	20496	M	5/9/08	M	C	---	MeAC	9/5/42	Yuba City, Calif.		T-S	9/16/43	Tule Lake, Calif.
6312.		Fumiko	"	F	6/3/17	M	C	---	MeAC	9/5/42	Yuba City, Calif.		T-S	9/16/43	Tule Lake, Calif.
6313.	OKITA	Toramatsu	30911	M	6/6/74	S	A	3644610	MeAC	9/16/42	Sacramento, Calif.	8F-6F	Term-w g	10/13/45	Marysville, Calif.
6314.	OKIZAKI	June	Haruko 18029	F	5/19/14	M	C	---	SAAC	9/25/42	Los Angeles, Calif.	12H-9A	Term-w g	9/9/45	Denver, Colo.
6315.		John	"	M	10/26/11	M	C	---	SAAC	9/25/42	Los Angeles, Calif.		Ind-Empl	4/1/43	Granada, Colo.
6316.		Carolyn	Harumi "	F	6/13/44	S	C	---	B	6/13/44	-----	12H-9A	Term-w g	9/9/45	Denver, Colo.
6317.	MORI	Taka	"	F	8/15/74	M	A	5621290	SAAC	9/25/42	Los Angeles, Calif.	12H-9A	Term-w g	9/10/45	Denver, Colo.
6318.	OKU	Michitaro	8388	M	8/29/89	S	A	2172961	MeAC	9/16/42	Gilroy, Calif.	9B-2F	Term-w g	9/22/45	Monterey, Calif.
6319.	OKU	Norikazu	18233	M	8/20/17	S	C	---	SAAC	9/30/42	Los Angeles, Calif.		Ind-Empl	12/13/44	Denver, Colorado
6320.		Jiro	"	M	4/14/21	S	C	---	SAAC	9/30/42	Los Angeles, Calif.		T-S	5/18/44	Tule Lake, Calif.
6321.	OKUBARA	Harry	M. 28969	M	5/4/85	M	A	2336313	MeAC	9/8/42	Mills Valley, Calif.	8G-1A	Term-w g	8/17/45	Keenesburg, Colo.
6322.		Tora	M. "	F	12/17/88	M	A	2260953	MeAC	9/8/42	Mills, Valley, Calif.	8G-1A	D[illegible]	8/7/45	
6323.		Sam	M. "	M	6/6/16	S	C	---	MeAC	8/27/42	Mills Valley, Calif.		Ind-AF	5/10/44	Fort Logan, Colo.
6324.	OKUBARA	Roy	28969	M	6/11/14	M	C	---	MeAC	9/8/42	Mills Valley, Calif.		Ind-Jnfsm	2/17/44	Keenesburg, Colo.
6325.		Matsuye	"	F	10/8/19	M	C	---	MeAC	9/8/42	Mills Valley, Calif.	8G-11A	Term-w g	4/13/45	Keenesburg, Colo.
6326.		Arlene	Kiyoko "	F	9/4/43	S	C	---	B	9/4/43	-----	8G-11A	Term-w g	4/13/45	Keenesburg, Colo.
6327.	OKUBO	Ituje	8761	M	3/3/74	M	A	4904208	SAAC	9/19/42	Los Angeles, Calif.	6G-2B	Term-w g	5/8/45	Los Angeles, Calif.
6328.		Waka	"	F	7/28/87	M	A	4720353	SAAC	9/19/42	Los Angeles, Calif.	6G-2B	Term-w g	5/8/45	Los Angeles, Calif.
6329.		Joe	"	M	6/20/20	S	C	---	SAAC	9/19/42	Los Angeles, Calif.		Ind-Empl	4/26/43	Chicago, Ill.
6330.		Michi	"	F	10/3/09	S	C	---	SAAC	9/19/42	Los Angeles, Calif.		Ind-Invit	11/22/43	New York, N. Y.
6331.	OKUBO	Hirotaka	8775	M	6/1[illegible]/19	S	C	---	SAAC	9/19/42	Los Angeles, Calif.		T-S	5/18/44	Tule Lake, Calif.
6332.		Yukino	"	F	12/17/21	S	C	---	SAAC	9/19/42	Los Angeles, Calif.	10H-1C	Term-w g	9/1/45	Denver, Colo.
6333.		Manji	"	M	2/2/80	W	A	4910026	SAAC	9/19/42	Los Angeles, Calif.	10H-1C	Term-w g	9/6/45	Denver, Colo.
6334.	OKUBO	Kiyoji	8334	M	7/20/80	M	A	4431612	MeAC	9/16/42	Livingston, Calif.	9H-3F	Term-w g	6/7/45	New Rochelle, N. Y.
6335.		Matsu	"	F	1/19/86	M	A	5417646	MeAC	9/16/42	Livingston, Calif.	9H-3F	Term-w g	6/7/45	New Rochelle, N. Y.
6336.	OKUBO	Kiyonao	28337	M	12/22/07	M	A	2568731	T-Jerome	6/20/44	Sacramento, Calif.	11K-7E	Term-w g	6/26/45	Denver, Colo.
6337.		Tsuruko	"	F	8/7/08	M	C	---	T-Jerome	6/20/44	Sacramento, Calif.	11K-7E	Term-w g	7/21/45	Denver, Colo.
6338.		Kiyoko	Betty "	F	5/9/30	S	C	---	T-Jerome	6/20/44	Sacramento, Calif.	11K-7E	Term-w g	7/21/45	Denver, Colo.
6339.		Isamu	Sam "	M	8/13/34	S	C	---	T-Jerome	6/20/44	Sacramento, Calif.	11K-7E	Term-w g	7/21/45	Denver, Colo.
6340.	OKUBO	Kameo	Johnny 27216	M	5/20/20	S	C	---	T-Tule	9/15/43	Sacramento, Calif.		Ind-Invit	1/15/44	Minneapolis, Minn.
6341.	OKUBO	George	Susumu 32837	M	11/18/08	M	C	---	MeAC	9/5/42	Walnut Grove, Calif.		Term-w g	6/26/45	Milwaukee, Wis.
6342.		Mabel	Mitsu "	F	3/25/16	M	C	---	MeAC	9/5/42	Walnut Grove, Calif.	7E-10D	Term-w g	8/31/45	Milwaukee, Wis.
6343.		Sumiko	June "	F	6/25/40	S	C	---	MeAC	9/5/42	Walnut Grove, Calif.	7E-10D	Term-w g	8/31/45	Milwaukee, Wis.
6344.		Kazuhiko	Edward "	M	1/8/42	S	C	---	MeAC	9/5/42	Walnut Grove, Calif.	7E-10D	Term-w g	8/31/45	Milwaukee, Wis.
6345.		Toshihiko	Raymond "	M	3/6/44	S	C	---	B	3/6/44	-----	7E-10D	Term-w g	8/31/45	Milwaukee, Wis.
~~6346.~~	~~OKUBO~~	~~Tamai~~	~~27682~~	~~M~~	~~9/21/04~~	~~D~~	~~A~~	~~3058292~~	~~T-Tule~~	~~9/22/44~~	~~Sacramento, Calif.~~		~~Ind-Empl~~	~~9/~~	

NO.	NAME		OTHER NAME	FAMILY NUMBER	SEX	DATE OF BIRTH	MARITAL STATUS	CIT.	ALIEN REGIS. NO.	TYPE OF ORIGINAL ENTRY	DATE OF ORIGINAL ENTRY	PRE-EVACUATION ADDRESS	CENTER ADDRESS	TYPE OF FINAL DEPARTURE	DATE OF FINAL DEPARTURE	DESTINATION OF FINAL DEPARTURE
6346.	OKUBO	Tamai		27682	M	9/21/04	D	A	3058292	T-Tule	7/22/44	Sacramento, Calif.		Ind-Empl	9/28/44	Minneapolis, Minn.
6347.		Miyoko		"	F	11/15/29	S	C	---	T-Tule	7/22/44	Sacramento, Calif.		Ind-Empl	9/28/44	Minneapolis, Minn.
6348.		Tom		"	M	7/31/25	S	C	---	T-Tule	9/22/43	Sacramento, Calif.		Ind-Invit	1/15/44	Minneapolis, Minn.
6349.	OKUBO	Toshimune	Ben	8775	M	5/19/05	M	A	1822848	SAAC	9/19/42	Los Angeles, Calif.	11G-7B	Term-w g	5/8/45	Denver, Colo.
6350.		Shizue		"	F	7/19/00	M	A	3706936	SAAC	9/19/42	Los Angeles, Calif.	11G-7B	Term-w g	9/5/45	Denver, Colo.
6351.		Henry	Hyogo	"	M	6/17/28	S	C	---	SAAC	9/19/42	Los Angeles, Calif.	11G-7B	Term-w g	8/7/45	Denver, Colo.
6352.		Sachiko	Helen	"	F	2/23/35	S	C	---	SAAC	9/19/42	Los Angeles, Calif.	11G-7B	Term-w g	9/5/45	Denver, Colo.
6353.		Shoji		"	M	4/12/43	S	C	---	B	4/12/43	-----	11G-7B	Term-w g	9/5/45	Denver, Colo.
6354.		Kazuko	J.	"	F	7/18/44	S	C	---	B	7/18/44	-----	11G-7B	Term-w g	9/5/45	Denver, Colo.
6355.	OKUBO	Usaburo		30821	M	7/30/73	M	A	3778814	MeAC	9/8/42	Esparto, Calif/	8G-2C	Term-w g	10/14/45	Chicago, Ill.
6356.		Mizu		"	F	1/3/79	M	A	3568806	MeAC	9/8/42	Esparto, Calif.	8G-2C	D	10/9/45	
6357.	OKUBO	William	Isamu	30822	M	11/13/04	M	C	---	MeAC	9/8/42	Madison, Calif.	8G-2B	Term-w g	10/2/45	Walnut Grove, Calif.
6358.		Cora	Masayo	"	F	12/21/14	M	C	---	MeAC	9/8/42	Madison, Calif.	8G-2B	Term-w g	10/2/45	Walnut Grove, Calif.
6359.		Herbert	Toshikazu	"	M	5/22/34	S	C	---	MeAC	9/8/42	Madison, Calif.	8G-2B	Term-w g	10/2/45	Walnut Grove, Calif.
6360.		Milton	Jitsuo	"	M	9/7/35	S	C	---	MeAC	9/8/42	Madison, Calif.	8G-2B	Term-w g	10/2/45	Walnut Grove, Calif.
6361.		Kennth	Toshimi	"	M	7/9/37	S	C	---	MeAC	9/8/42	Madison, Calif.	8G-2B	Term-w g	10/2/45	Walnut Grove, Calif.
6362.		Laurence	Haruo	"	M	3/28/39	S	C	---	MeAC	9/8/42	Madison, Calif.	8G-2B	Term-w g	10/2/45	Walnut Grove, Calif.
6363.		Dennis	Sadao	"	M	10/5/43	S	C	---	B	10/5/43	-----	8G-2B	Term-w g	10/2/45	Walnut Grove, Calif.
		Helen	Harumi	"	F	6/14/41	S	C	---	MeAC	9/8/42	Madison, Calif.	8G-2B	Term-w g	10/2/45	Walnut Grove, Calif.
6364.	OKUBO	Seiichi		18051	M	2/15/76	M	A	3618858	SAAC	9/25/42	Los Angeles, Calif.	12B-10F	Term-w g	9/6/45	Los Angeles, Calif.
6365.		Kikuko		"	F	12/17/86	M	A	1976349	SAAC	9/25/42	Los Angeles, Calif.	12B-10F	Term-w g	9/6/45	Los Angeles, Calif.
6366.	OKUBO	Kokura		18140	M	11/20/04	M	A	5863506	SAAC	9/28/42	Los Angeles, Calif.		Ind-Empl	4/14/44	Arlington Hts., Ill.
6367.		Ayako		"	F	6/17/09	M	C	---	SAAC	9/28/42	Los Angeles, Calif.		Ind-Empl	6/1/44	Arlington Hts., Ill.
6368.		Virginia	Sayo	"	F	8/19/36	S	C	---	SAAC	9/28/42	Los Angeles, Calif.		Ind-JnFam	6/1/44	Arlington Hts., Ill.
6369.		Joan	Kayko	"	F	10/31/39	S	C	---	SAAC	9/28/42	Los Angeles, Calif.		Ind-JnFam	6/1/44	Arlington Hts., Ill.
6370.		Phyllis	Chizuko	"	F	6/16/42	S	C	---	SAAC	9/28/42	Los Angeles, Calif.		Ind-JnFam	6/1/44	Arlington Hts., Ill.
6371.	OKUDA	Enzo		15717	M	6/12/78	M	A	2201689	T-Tule	9/15/43	Salem, Oregon	7G-11A	Term-w g	9/4/45	New York, N. Y.
6372.		Taka		"	F	1/3/90	M	A	1190878	T-Tule	9/15/43	Salem, Oregon	7G-11A	Term-w g	9/4/45	New York, N. Y.
6373.	OKUDA	Franklin		8307	M	11/25/19	S	C	---	MeAC	9/18/42	Livingston, Calif.		Term-w/o g	1/10/45	Colorado Srpings, Colo.
6374.		Mineyo		"	F	7/3/00	W	A	3898655	MeAC	9/18/42	Livingston, Calif.	9B-5D	Term-w g	10/2/45	Livingston, Calif.
6375.		Richard		"	M	4/9/15	S	C	---	MeAC	9/18/42	Livingston, Calif.		Ind-Empl	4/29/44	Colorado Springs, Colo.
6376.		Ester		"	F	3/27/21	S	C	---	MeAC	8/27/42	Livingston, Calif.	9H-5D	Term-w g	7/10/45	New York, N. Y.
6377.	OKUDA	Kazuichi		18173	M	2/27/94	M	A	1451663	SAAC	10/29/42	Los Angeles, Calif.	6E-9F	Term-w g	8/14/45	Los Angeles, Calif.
6378.		Fujie		"	F	3/26/01	M	A	1628245	SAAC	10/29/42	Los Angeles, Calif.	6E-9E	Term-w g	8/20/45	Los Angeles, Calif.
6379.		Hideo		"	M	2/15/31	S	C	---	SAAC	10/29/42	Los Angeles, Calif.	6E-9E	Term-w g	8/20/45	Los Angeles, Calif.
6380.		Kazuo		"	M	9/23/33	S	C	---	SAAC	10/29/42	Los Angeles, Calif.	6E-9E	Term-w g	8/20/45	Los Angeles, Calif.
6381.		Hiromi		"	F	10/8/39	S	C	---	SAAC	10/29/42	Los Angeles, Calif.	6E-9F	Term-w g	8/20/45	Los Angeles, Calif.
6382.	OKUDA	Haru		31915	F	3/22/19	S	C	---	SAAC	9/27/42	Menlo Park, Calif.		T-Heart Mt.	12/25/42	Heart Mountain, Wyo.
6383.	OKUDA	Henry	Heiji	10829	M	1/2/68	M	A	2864679	P-Santa Fe	10/15/42	Seattle, Wash.	7G-7D	Term-w g	9/18/45	Seattle, Wash.
6384.		Rei		"	F	4/19/86	M	A	2864687	MeAC	9/3/42	Seattle, Wash.	7G-7D	Term-w g	9/18/45	Seattle, Wash.
6385.		Kenji		"	M	8/7/22	S	C	---	MeAC	9/3/42	Seattle, Wash.		Ind-Educ	1/11/43	Oberlin, Ohio
6386.		Toyo		"	F	12/23/23	S	C	---	MeAC	9/3/42	Seattle, Wash.	7G-8A	Term-w g	3/22/45	Seattle, Wash.
6387.		Nao	Clara	"	F	4/22/25	S	C	---	MeAC	9/3/42	Seattle, Wash.		Ind-Educ	3/30/43	Yellow Springs, Ohio
6388.	OKUDA	Masato	Mezzy	31977	M	3/11/17	M	C	---	SAAC	9/27/42	Palo Alto, Calif.		Ind-AF	7/29/43	Fort Logan, Colo.
6389.		Mitsuye		"	F	6/30/20	M	C	---	SAAC	9/27/42	Palo Alto, Calif.		Ind-JnFam	10/1/43	Camp Shelby, Miss.
6390.		Carol	Masaye	"	F	7/26/43	S	C	---	B	7/26/43	Palo-----		Ind-JnFam	10/1/43	Camp Shelby, Miss.
6391.	OKUDA	Morizo		31977	M	2/27/80	M	A	1714866	SAAC	9/27/42	Menlo Park, Calif.	6G-8A	Term-w g	9/3/45	Palo Alto, Calif.
6392.		Ayano		"	F	9/1/94	M	A	1714867	SAAC	9/27/42	Menlo Park, Calif.		Ind-JnFam	6/2/44	Detroit, Mich.

NO.	NAME		OTHER NAMES	FAMILY NUMBER	SEX	DATE OF BIRTH	MARITAL STATUS	CIT.	ALIEN REGIS. NO.	TYPE OF ORIGINAL ENTRY	DATE OF ORIGINAL ENTRY	PRE-EVACUATION ADDRESS	CENTER ADDRESS	TYPE OF FINAL DEPARTURE	DATE OF FINAL DEPARTURE	DESTINATION OF FINAL DEPARTURE
6393.	OKUDA	Setsuno		8470	F	2/8/94	M	A	538749	MeAC	9/16/42	Delhi, Calif.	9E-7C	Term-w g	10/12/45	Chicago, Ill.
6394.		Kaoru		"	F	11/20/18	S	C	---	MeAC	9/16/42	Delhi, Calif.		Ind-Empl	7/10/44	Chicago, Ill.
6395.		Chigusa		"	F	4/12/33	S	C	---	MeAC	9/16/42	Delhi, Calif.	9E-7C	Term-w g	10/12/45	Chicago, Ill.
6396.		Minoru		"	M	10/7/38	S	C	---	MeAC	9/16/42	Delhi, Calif.	9E-7C	Term-w g	10/12/45	Chicago, Ill.
6397.		Shoji		"	M	8/25/36	S	C	---	MeAC	9/18/42	Delhi, Calif.	9E-7C	Term-w g	10/12/45	Chicago, Ill.
6398.		Frank		"	M	2/20/28	S	C	---	MeAC	9/18/42	Delhi, Calif	9E-7C	Term-w g	1/8/45	Colorado Springs, Colo.
6399.		Sam		"	M	7/5/21	S	C	---	MeAC	9/17/42	Delhi, Calif.		Ind-AF	4/6/44	Fort Logan, Colo.
6400.		Masaki		"	M	5/15/23	S	C	---	MeAC	9/17/42	Delhi, Calif.		Ind-Invit	11/17/43	Des Moines, Iowa
6401.		Sadamatsu	Bob	"	M	1/7/26	S	C	---	MeAC	9/17/42	Delhi, Calif.		Ind-Empl	7/1/43	Boulder, Colo.
6402.	OKUHARA	Tadaichi	Tom	8967	M	3/19/06	M	C	---	SAAC	9/24/42	Los Angeles, Calif.	9K-4E	Term-w g	4/4/45	Chicago, Ill.
6403.		Ayano		"	F	9/6/13	M	C	---	SAAC	9/24/42	Los Angeles, Calif.	9K-4E	Term-w g	6/6/45	Chicago, Ill.
6404.		Sumako	Lilly	"	F	2/14/35	S	C	---	SAAC	9/24/42	Los Angeles, Calif.	9K-4E	Term-w g	6/6/45	Chicago, Ill.
6405.		Tetsuaki	Teddy	"	M	3/3/40	S	C	---	SAAC	9/24/42	Los Angeles, Calif.	9K-4E	Term-w g	6/6/45	Chicago, Ill.
6406.		Harumi	Jean	"	F	2/8/43	S	C	---	B	2/8/43	-----	9K-4E	Term-w g	6/6/45	Chicago, Ill.
6407.	OKUMURA	Chosaburo		18006	M	1/13/71	M	A	4167679	SAAC	9/25/42	Los Angeles, Calif.	12H-6F	Term-w g	10/2/45	Los Angeles, Calif.
6408.		Aioye		"	F	6/14/00	M	A	3651915	SAAC	9/25/42	Los Angeles, Calif.	12H-6F	Term-w g	10/2/45	Los Angeles, Calif.
6409.	OKUMURA	Sakumon		28995	M	2/10/82	M	A	3088866	MeAC	9/ 8/42	Napa, Calif.	8F-12F	Term-w g	10/13/45	Napa, Calif.
6410.		Joe	Saku	"	M	3/1/16	S	R	---	MeAC	9/18/42	Napa, Calif.	8F-12F	Term-Intern	9/5/45	Santa Fe, N. M.
6411.		Asai		"	M	3/11/20	S	C	---	MeAC	9/ 8/42	Napa, Calif.	8F-12F	Term-w g	10/13/45	Napa, Calif.
6412.	OKUMURA	Toyosuke		27219	M	2/6/87	M	A	3946419	T-Tule	9/22/43	Sacramento, Calif.		Ind-JnFam	2/23/44	Chicago, Ill.
6413.		Hideyo		"	F	2/16/91	M	A	3841102	T-Tule	9/22/43	Sacramento, Calif.		Ind-JnFam	1/7/44	Chicago, Ill.
6414.		Mat	Kimiko	"	F	12/17/27	S	C	---	T-Tule	9/22/43	Sacramento, Calif.		Ind-JnFam	2/23/44	Chicago, Ill.
6415.		Fumi		"	F	5/4/25	S	A	4310699	T-Tule	9/22/43	Sacramento, Calif.		Ind-JnFam	2/23/44	Chicago, Ill.
6416.	OKUNA	Frank		7328	M	9/21/05	M	A	4285799	MeAC	9/3/42	Stockton, Calif.	6H-12D	Term-w g	9/10/45	Stockton, Calif.
6417.		Mary		"	F	9/1/09	M	C	---	MeAC	9/3/42	Stockton, Calif.	6H-12D	Term-w g	9/10/45	Stockton, Calif.
6418.		Elsie		"	F	10/30/37	S	C	---	MeAC	9/3/42	Stockton, Calif.	6H-12D	Term-w g	9/10/45	Stockton, Calif.
6419.		Joyce		"	F	10/18/42	S	C	---	B	10/18/42	-----	6H-12D	Term-w g	9/10/45	Stockton, Calif.
6420.	OKUNO	Daisuke	Harry	18057	M	3/3/06	M	A	4446196	SAAC	9/25/42	Los Angeles, Calif.		Ind-Empl	5/4/24	Colorado Springs, Colo.
6421.		Tsugi		"	F	8/20/09	M	A	4446454	SAAC	9/25/42	Los Angeles, Calif.		Ind-Empl	11/8/44	Denver, Colo.
6422.		Teruo		"	M	10/27/27	S	C	---	SAAC	9/25/42	Los Angeles, Calif.		Ind-Empl	11/8/44	Denver, Colo.
6423.		Chizuko		"	F	3/31/30	S	C	---	SAAC	9/25/42	Los Angeles, Calif.		Ind-Empl	11/8/44	Denver, Colo.
6424.	OKUNO	Heiji		18057	M	6/20/84	M	A	3216142	SAAC	9/25/42	Los Angeles, Calif.	11H-6C	Term-w g	9/5/45	Los Angeles, Calif.
6425.		Tsuru		"	F	2/1/84	M	A	3216067	SAAC	9/25/42	Los Angeles, Calif.	11H-6C	Term-w g	9/5/45	Los Angeles, Calif.
6426.		Iwao		"	M	5/4/29	S	C	---	SAAC	9/25/42	Los Angeles, Calif.	11H-6C	Term-w g	7/14/45	Denver, Colo.
6427.		Shigeru		"	F	6/10/25	S	C	---	SAAC	9/25/42	Los Angeles, Calif.	11H-6C	Ind-Empl	3/22/44	Chicago, Ill.
6428.	OKUNO	Seijiro		18246	M	12/8/88	M	A	4329239	SAAC	9/30/42	Los Angeles, Calif.	9L-5C	Term-w g	8/15/45	Los Angeles, Calif.
6429.		Fumi		"	F	3/12/05	M	A	4329316	SAAC	9/30/42	Los Angeles, Calif.	9L-5C	Term-w g	2/26/45	New York, N. Y.
6430.		Tetsue		"	M	8/2/24	S	C	----	SAAC	9/30/42	Los Angeles, Calif.		Ind-AF	4/21/44	Fort Logan, Colo.
6431.	TAMURA	Shinkichi		"	M	4/17/17	S	A	4775077	P-Santa Fe	1/23/44	Los Angeles, Calif.	9L-5C	Term-w g	6/4/45	Chicago, Ill.
6432.	OKURA	Fuyu		18158	F	3/10/91	Sep.	A	3341388	SAAC	9/27/42	Los Angeles, Calif.		Ind-Empl	11/14/44	Chicago, Ill.
6433.		Ross		"	M	1/16/12	S	C	---	SAAC	9/2 /42	Los Angeles, Calif.		Ind-AF	5/22/44	Fort Logan, Colo.
6434.		Tae	Lillian	"	F	11/22/14	S	C	---	SAAC	9/27/42	Los Angeles, Calif.		Ind-Empl	5/1/43	Denver, Colo.
6435.	OKURA	Kazuo		8819	M	4/15/99	M	A	4250784	SAAC	9/21/42	Los Angeles, Calif.	11G-6F	Term-w g	10/2/45	Los Angeles, Calif.
6436.		Kikuye		"	F	3/8/92	M	A	4152324	SAAC	9/21/42	Los Angeles, Calif.	11G-6F	Term-w g	10/2/45	Los Angeles, Calif.
6437.	OKUYE	Chiye		8336	F	8/5/99	M	A	4425777	MeAC	9/16/42	Livingston, Calif.	9H-5B	Term-w g	9/22/45	Livingston, Calif.
6438.		Kiyoshi		"	M	10/16/93	M	A	3578271	MeAC	9/16/42	Livingston, Calif.	9H-5B	Term-w g	9/22/45	Livingston, Calif.
6439.		Paul		"	M	6/15/32	S	C	---	MeAC	9/16/42	Livingston, Calif.	9H-5B	Term-w g	9/22/45	Livingston, Calif.
6440.		Benjamin		"	M	2/11/24	S	C	---	MeAC	9/16/42	Livingston, Calif.		Ind-AF	4/21/43	Fort Logan, Colo.
6441.		Samuel		"	M	11/23/23	S	C	---	MeAC	9/16/42	Livingston, Calif.		Ind-AF	11/9/44	Fort Logan, Colo.
6442.	OMACHI	Tsuneo (Tsuni)		2545	F	12/6/65	W	A	4166288	T-Tule	11/14/43	Loomis, Calif.	12G-2B	Term-w g	3/15/45	Loomis, Calif.
6443.	OMACHI	Hachiro		27409	M	3/13/19	S	C	---	T-Tule	9/22/43	Sacramento, Calif.		Ind-Invit	2/22/44	Chicago, Ill.
6444.		Shichiro		"	M	12/17/22	S	C	---	T-Tule	9/22/43	Sacramento, Calif.		Ind-Invit	1/25/44	Chicago, Ill.
6445.	OMAYE	Masuichi		20527	M	3/23/85	M	A	5842278	MeAC	9/8/42	Colusa, Calif.	8F-5F	Term-w g	9/15/45	Colusa, Calif.
6446.		Junzo		"	M	7/1/20	S	C	---	MeAC	8/27/42	Colusa, Calif.		Ind-Empl	10/23/44	Chicago, Ill.
6447.		Shigeru		"	M	12/1/21	S	C	---	MeAC	9/8/42	Colusa, Calif.		Ind-Empl	1/19/44	Detroit, Mich.

NO.	NAME		OTHER NAMES	FAMILY NUMBER	SEX	DATE OF BIRTH	MARITAL STATUS	CIT.	ALIEN REGIS. NO.	TYPE OF ORIGINAL ENTRY	DATE OF ORIGINAL ENTRY	PRE-EVACUATION ADDRESS	CENTER ADDRESS	TYPE OF FINAL DEPARTURE	DATE OF FINAL DEPARTURE	DESTINATION OF FINAL DEPARTURE
6448.	ONI	Eugene		1830	M	8/6/20	S	C	---	MeAC	9/18/42	Modesto, Calif.		Ind-Empl	2/11/44	Keenesburg, Colo.
6449.		Fred	T.	"	M	6/7/13	S	C	---	MeAC	9/18/42	Modesto, Calif.		Ind-Empl	1/27/44	Keenesburg, Colo.
6450.		Richard	Y.	"	M	5/8/23	S	C	---	MeAC	9/18/42	Modesto, Calif.		Ind-Empl	1/17/44	Keenesburg, Colo.
6451.		Torazo		"	M	1/10/63	M	A	2830241	MeAC	9/18/42	Modesto, Calif.		Ind-JnFam	3/16/44	Keenesburg, Colo.
6452.		Koto		"	F	7/12/80	M	A	2298342	MeAC	9/18/42	Modesto, Calif.		Ind-JnFam	1/11/44	Keenesburg, Colo.
6453.	ONI	Frank	Masahiro	2951	M	12/1/15	M	C	---	T-Tule	10/29/44	Santa Monica, Calif.		Ind-Empl	12/8/44	Des Moines, Iowa
6454.		Yuki		"	F	10/4/16	M	C	---	T-Tule	10/29/44	Santa Monica, Calif.	9B-5D	Term-w g	6/22/45	Los Angeles, Calif
6455.		Hannah-Ester	Mieko Makiko	"	F	4/8/42	S	C	---	T-Tule	10/29/44	Santa Monica, Calif.	9B-5D	Term-w g	6/22/45	Los Angeles, Cali.
6456.				"	F	9/15/43	S	C	---	T-Tule	10/29/44	Santa Monica, Calif.	9B-5D	Term-w g	6/22/45	Los Angeles, Calif.
6457.	ONORI	Suga		10853	F	2/2/91	W	A	2349156	T-Tule	9/22/43	Seattle, Wash.	11K-1F	Term-w g	10/5/45	Milwaukee, Wis.
6458.		Helen	Fujiko	"	F	12/21/20	S	C	---	T-Tule	9/22/43	Seattle, Wash.	11K-1F	Term-w g	10/5/45	Milwaukee, Wis.
6459.	ONORI	Toyoki		None	M	1/4/65	M	A	1495764	VE	10/15/43	Long Beach, Calif.	11H-1F	Term-w g	5/18/45	Pittsburgh, Pa.
6460.		Kite		"	F	4/20/93	M	A	1495763	VE	10/15/43	Long Beach, Calif.	11H-1F	Term-w g	5/18/45	Pittsburgh, Pa.
6461.	ONOTO	Kokichi		25448	M	4/3/84	M	A	5017299	T-Tule	9/22/43	Newcastle, Calif.	11E-7C	Term-w g	7/23/45	Noggen, Colo.
6462.		Nobu		"	F	4/20/95	M	A	5017300	T-Tule	9/22/43	Newcastle, Calif.	11E-7C	Term-w g	7/23/45	Noggen, Colo.
6463.		Mitsuo		"	M	2/22/25	S	C	---	T-Tule	9/22/43	Newcastle, Calif.	11E-7C	Term-w g	7/23/45	Noggen, Colo.
6464.		Kazuhara		"	M	3/17/23	S	C	---	T-Tule	9/22/43	Newcastle, Calif.		Ind-Empl	3/24/44	Walla Walla, Wash.
6465.	ONE	Sosuke		7694	M	10/7/76	M	A	1951837	T-Tule	9/15/43	Sacramento, Calif.		D	2/16/44	
6466.		Sumiye		"	F	10/27/93	M	A	2747298	T-Tule	9/15/43	Sacramento, Calif.	6F-1E	Term-w g	9/21/45	Rocky Ford, Colo.
6467.		Seiichi		"	M	5/25/19	S	C	---	T-Tule	9/15/43	Sacramento, Calif.	6F-1E	Term-w g	9/21/45	Rocky Ford, Colo.
6468.		Yoshiye		"	F	3/21/21	S	C	---	T-Tule	9/15/43	Sacramento, Calif.	6F-1E	Term-w g	8/19/45	Davenport, Iowa
6469.		Shinkichi	Dick	"	M	10/27/23	S	C	---	T-Tule	9/15/43	Sacramento, Calif.		Ind-Empl	7/6/44	Chicago, Ill.
6470.		Shizuye		"	F	7/10/28	S	C	---	T-Tule	9/15/43	Sacramento, Calif.	6F-1E	Term-w g	9/3/45	Des Moines, Iowa
6471.		Junichi		"	M	5/26/30	S	C	---	T-Tule	9/15/43	Sacramento, Calif.	6F-1E	Term-w g	9/3/45	Des Moines, Iowa
6472.	ONIKI	Fred	Yetsuzo	9259	M	7/20/88	W	A	3367882	SAAC	10/29/42	Los Angeles, Calif.	9L-7A	Term-w g	9/15/45	Los Angeles, Calif.
6473.		Shozi		"	M	12/11/20	S	C	---	SAAC	10/29/42	Los Angeles, Calif.		Ind-AF	4/6/43	Fort Logan, Colo.
6474.		Fujie		"	F	10/2/89	M	A	4250763	SAAC	10/29/42	Los Angeles, Calif.		D	12/2/42	
6475.	ONISHI	Bessie	Ikuko	24357	F	6/12/21	S	C	---	T-Tule	11/14/43	Gardena, Calif.	12G-6C	Term-w g	4/11/45	Denver, Colo.
6476.		Tane		"	F	8/28/00	M	A	5369455	T-Tule	11/14/43	Gardena, Calif.	12G-6C	Term-w g	4/11/45	Denver, Colo.
6477.		Junichi		"	M	11/25/87	M	A	3106539	P-Santa Fe	1/26/44	Gardena, Calif.	12G-6C	Term-w g	4/11/45	Denver, Colo.
6478.	ONISHI	Chikajiro		30847	M	6/6/75	S	A	2500736	MeAC	9/5/42	Winters, Calif.	7F-8A	Term-w g	10/14/45	Sacramento, Calif.
6479.	ONISHI	Kennichi		18115	M	12/1/95	M	A	2372410	SAAC	9/19/42	Los Angeles, Calif.		Ind-Empl	7/30/44	Chicago, Ill.
6480.		Shizue		"	F	10/3/94	M	A	2372409	SAAC	9/19/42	Los Angeles, Calif.		Ind-JnFam	12/14/44	Chicago, Ill.
6481.	ONO	Alice	Mutsuko	8706	F	1/11/12	M	A	1951837	SAAC	9/19/42	Gardena, Calif.	9L-4E	Term-w g	7/25/45	Los Angeles, Calif.
6482.		Phyllis	Atsuko	"	F	9/3/35	S	C	---	SAAC	9/19/42	Gardena, Calif.	9L-4E	Term-w g	7/25/45	Los Angeles, Calif.
6483.		Mildred	Kayoko	"	F	3/26/39	S	C	---	SAAC	9/19/42	Gardena, Calif.	9L-4E	Term-w g	7/25/45	Los Angeles, Calif.
6484.		Bernice	Mikiko	"	F	7/22/41	S	C	---	SAAC	9/19/42	Gardena, Calif.	9L-4E	Term-w g	7/25/45	Los Angeles, Calif.
6485.		Richard	Katsuo	"	M	9/19/05	M	A	4387001	I-Hillcrest	11/18/44	Gardena, Calif.	9L-4E	Term-w g	7/25/45	Los Angeles, Calif.
6486.	ONO	Chiyoji	Harry	28892	M	3/18/09	M	A	5472966	MeAC	9/8/42	Mills Valley, Calif.	8G-6D	Term-w g	7/18/45	Denver, Colo.
6487.		Tatsuye		"	F	4/8/16	M	C	---	MeAC	9/8/42	Mills Valley, Calif.	8G-6D	Term-w g	9/14/45	Denver, Colo.
6488.		Michiyo		"	M	5/2/41	S	C	---	MeAC	9/8/42	Mills Valley, Calif.	8G-6D	Term-w g	9/14/45	Denver, Colo.
		Judy	Miyoko	"	F	2/22/45	S	C	---	B	2/22/43	-----	8G-6D	Term-w g	9/14/45	Denver, Colo.
6489.	ONO	George	S	17909	M	8/29/13	M	C	---	SAAC	9/21/42	Los Angeles, Calif.		Ind-Invit	8/23/43	Boston, Mass.
6490.		Mary		"	F	7/8/18	M	C	---	SAAC	9/21/42	Los Angeles, Calif.		Ind-Empl	10/27/43	Newton, Center Mass
6491.		Howard	K.	"	M	5/1/42	S	C	---	SAAC	9/21/42	Los Angeles, Calif.		Ind-JnFam	10/27/43	Newton, Center Mass.
6492.	ONO	Kanemi		28615	M	12/14/17	M	C	---	MeAC	9/9/42	Sebastopol, Calif.		Ind-Empl	8/3/44	Larmie, Wyo.
6493.		Masako	Dorothy	"	F	1/1/19	M	C	---	MeAC	9/9/42	Sebastopol, Calif.	12F-10C	Term-w g	7/22/45	Denver, Colo.
6494.		Mihoko	Janice	"	F	2/4/44	S	C	---	B	2/4/44	-----	12F-10C	Term-w g	7/22/45	Denver, Colo.
		Cheryl	Naoka	"	F	9/7/45	S	C	---	B	9/7/45	-----	12F-10C	Term-w g	10/6/45	Sebastopol, Calif.
6495.	ONO	Kiyoshi		27381	M	1/21/22	S	C	---	T-Tule	12/9/43	Sacramento, Calif.		Ind-Empl	3/7/44	Caldwell, Idaho
6496.		Harue		"	F	4/8/26	S	C	---	T-Tule	9/15/43	Sacramento, Calif.	7B-10E	Term-w g	6/8/45	Sacramento, Calif.
6497.		Matsuno		"	F	3/10/96	W	A	2798024	T-Tule	9/15/43	Sacramento, Calif.	7B-10E	Term-w g	6/8/45	Sacramento, Calif.

NO.	NAME		OTHER NAMES	FAMILY NUMBER	SEX	DATE OF BIRTH	MARITAL STATUS	CIT.	ALIEN REGIS. NO.	TYPE OF ORIGINAL ENTRY	DATE OF ORIGINAL ENTRY	PRE-EVACUATION ADDRESS	CENTER ADDRESS	TYPE OF FINAL DEPARTURE	DATE OF FINAL DEPARTURE	DESTINATION OF FINAL DEPARTURE
6499.	ONO	Kinsuke		28616	M	11/11/75	M	A	4175395	MeAC	9/9/42	Graton, Calif.	12F-12C	Term-w g	10/6/45	Sebastopol, Calif.
6500.		Kotora		"	F	7/3/81	M	A	2932923	MeAC	9/9/42	Graton, Calif.	12F-12C	Term-w g	10/6/45	Sebastopol, Calif.
6501.		Yonemi	John	"	M	10/3/22	S	C	---	MeAC	9/9/42	Graton, Calif.	---	Ind-A.F.	12/11/44	Ft. Logan, Colo.
6502.		Tadashi		"	M	5/22/25	S	C	---	MeAC	9/9/42	Graton, Calif.	---	Ind-A.F.	10/23/44	Ft. Logan, Colo.
6503.		Katsumi	Stanley Victor	8387	M	5/29/44	S	C	---	VE	6/28/44	Denver, Colo.	12F-12C	Term-w g	9/12/45	San Francisco, Calif.
6504.	ONO	Kohei		18123	M	11/15/97	M	A	4732678	SAAC	9/27/42	Los Angeles, Calif.	7K-11C	Term-w g	9/18/45	Los Angeles, Calif.
6505.		Kotayo		"	F	3/5/01	M	A	4453364	SAAC	9/27/42	Los Angeles, Calif.	7K-11C	Term-w g	10/2/45	Los Angeles, Calif.
6506.		Kazuko		"	F	7/11/31	S	C	---	SAAC	9/27/42	Los Angeles, Calif.	7K-11C	Term-w g	10/2/45	Los Angeles, Calif.
6507.	ONO	Koshiro		24941	M	2/1/81	M	A	3191957	MeAC	9/8/42	Chico, Calif.	8F-5A	Term-w g	10/2/45	Marysville, Calif.
6508.		San		"	F	5/11/80	M	A	3191956	MeAC	9/8/42	Chico, Calif.	8F-5A	Term-w g	10/2/45	Marysville, Calif.
6509.	ONO	Masami	Sam	8387	M	11/30/12	M	C	---	MeAC	9/16/42	Turlock, Calif.	---	Ind-Emp.	2/10/45	Denver, Colo.
6510.		Kimiye		"	F	12/7/17	M	C	---	MeAC	9/16/42	Turlock, Calif.	---	Ind-JnFam	7/1/43	Denver, Colo.
---		Kazumi	S.	(See OKAMURA, Suyeichi)												
---		Tsutomu	Gary	(See OKAMURA. Suyeichi)												
---		Sandra	Yoko	(See OKAMURA, Suyeichi)												
---		Katsumi	Stanley	(See ONO, Kinsuke)												
6511.	ONO	Richard	Tadashi	30821	M	2/16/10	M	C	---	MeAC	9/8/42	Esparto, Calif.	---	Ind-Emp.	11/29/44	Siorix, Neb.
6512.		Hisako		"	F	11/7/16	M	C	---	MeAC	9/8/42	Esparto, Calif.	---	Ind-JnFam	11/29/44	Siorix, Neb.
6513.		Jeanetta	Shizue	"	F	4/17/35	S	C	---	MeAC	9/8/42	Esparto, Calif.	---	Ind-JnFam	11/29/44	Siorix, Neb.
6514.		Norman	Masayoshi	"	M	7/13/41	S	C	---	MeAC	9/8/42	Esparto, Calif.	---	Ind-JnFam	11/29/44	Siorix, Neb.
6515.		Vivian	Chiyeko	"	F	12/15/42	S	C	---	B	12/15/42	---	---	Ind-JnFam	11/29/44	Siorix, Neb.
6516.		Russell	Masayuki	"	M	4/1/44	S	C	---	B	4/1/44	---	---	Ind-JnFam	11/29/44	Siorix, Neb.
6517.	ONO	Roy	Kuji	5046	M	6/24/19	S	C	---	T-Manzanar	4/2/43	Los Angeles, Calif.	---	Ind-Emp.	4/26/43	Chicago, Ill.
6518.	ONO	Shizutaro		4051	M	7/25/74	M	A	2821457	T-Poston	4/8/43	San Diego, Calif.	11G-8E	Term-w g	8/27/45	Los Angeles, Calif.
6519.		Kaji		"	F	4/2/89	M	A	2821450	T-Poston	4/8/43	San Diego, Calif.	11G-8E	Term-w g	8/27/45	Los Angeles, Calif.
6520.		George		"	M	2/27/22	S	C	---	T-Poston	4/8/43	San Diego, Calif.	11---	Ind-Emp.	6/8/43	Chicago, Ill.
6521.	ONODERA	Riichi		30233	M	4/27/86	S	A	4473896	T-Tule	9/15/43	Acompo, Calif.	6G-1D	Term-w g	4/8/45	Bridgeton, N. J.
6522.	ONOMIYA	Buichi		7580	M	10/27/80	M	A	2102721	MeAC	9/5/42	Ukiah, Calif.	7H-8E	Term-w g	10/2/45	Petaluma, Calif.
6523.		Emo		"	F	2/28/93	M	A	2102722	MeAC	9/5/42	Ukiah, Calif.	7H-8E	Term-w g	10/2/45	Petaluma, Calif.
6524.		Haruye	Holly	"	F	3/27/23	S	C	---	MeAC	9/18/42	Ukiah, Calif.	7H-8E	Term-w g	10/2/45	Petaluma, Calif.
6525.		Kazue		"	F	2/15/18	S	C	---	MeAC	9/5/42	Ukiah, Calif.	---	Ind-Invit.	8/19/43	Washington, D.C.
6526.		Noboru		"	M	7/26/16	S	C	---	MeAC	8/27/42	Ukiah, Calif.	---	Ind-Invit.	8/20/43	Washington, D.C.
6527.		Shizue		"	F	9/18/21	S	C	---	MeAC	9/18/42	Ukiah, Calif.	---	Ind-Invit.	3/25/43	Washington, D.C.
6528.	ONOUYE	Shigeru	(Shigeto)	8437	M	3/10/04	M	C	---	MeAC	9/16/42	Cressy, Calif.	---	Ind-Emp.	2/26/44	Cleveland, Ohio
6529.		Toshiko		"	F	3/4/13	M	C	---	MeAC	9/16/42	Cressy, Calif.	---	Ind-JnFam	5/31/44	Cleveland, Ohio
6530.		Alan	Susumu	"	M	3/9/41	S	C	---	MeAC	9/16/42	Cressy, Calif.	---	Ind-JnFam	5/31/44	Cleveland, Ohio
6531.	ONOYE	Zempachi		8437	M	7/15/72	M	A	4307759	T-Poston	5/6/43	Salinas, Calif.	---	Ind-Emp.	7/1/44	Monire, Mich.
6532.		Wakiko		"	F	8/23/92	M	A	4414231	T-Poston	5/6/43	Salinas, Calif.	---	Ind-Emp.	7/1/44	Monire, Mich.
6533.	OSAJIMA	Bantaro		18155	M	2/1/82	M	A	4523473	SAAC	9/27/42	Los Angeles, Calif.	7K-9B	Term-w g	10/2/45	Los Angeles, Calif.
6534.		Yachiyo		"	F	4/3/94	M	A	4523475	SAAC	9/27/42	Los Angeles, Calif.	7K-9B	Term-w g	9/15/45	Los Angeles, Calif.
6535.		Setsuko		"	F	1/22/25	S	C	---	SAAC	9/27/42	Los Angeles, Calif.	7K-9B	Term-w g	3/29/45	Chicago, Ill.
6536.		Nathan	Yoshi	"	M	5/19/27	S	C	---	SAAC	9/27/42	Los Angeles, Calif.	7K-9B	Term-w g	6/7/45	Denver, Colo.
6537.		Kenji	Albert	"	M	2/14/20	S	C	---	SAAC	9/27/42	Los Angeles, Calif.	---	Ind-Emp.	4/29/43	Denver, Colo.
6538.	OSAKA	Kuroki		10439	M	11/11/79	M	A	5432014	T-Gila	2/11/43	Los Angeles, Calif.	9L-9C	Term-w g	9/1/45	Los Angeles, Calif.
6539.		Tatsu		"	F	8/23/90	M	A	3862738	T-Gila	2/11/43	Los Angeles, Calif.	9L-9C	Term-w g	9/1/45	Los Angeles, Calif.
---		Shizuko	Helen (Married - See ADACHI, Kazumi)													
6540.	OSAKI	Bunichi		27277	M	12/1/86	M	A	3512576	T-Tule	9/22/43	Sacramento, Calif.	9B-9C	Term-w g	9/3/45	Chicago, Ill.
6541.		Shizuko		"	F	10/15/01	M	A	3078920	T-Tule	9/22/43	Sacramento, Calif.	9B-9C	Term-w g	9/3/45	Chicago, Ill
6542.		Frank	Fumito	"	M	3/19/25	S	C	---	T-Tule	9/22/43	Sacramento, Calif.	---	Ind-Emp.	11/24/44	Chicago, Ill
6543.		Sumiye		"	F	1/1/23	S	C	---	T-Tule	9/22/43	Sacramento, Calif.	---	Ind-Emp.	3/14/44	Chicago, Ill.
6544.	OSAKI	Yuki		8721	F	11/27/86	W	A	3585146	SAAC	9/19/42	Los Angeles, Calif.	6B-10C	Term-w g	4/17/45	Chicago, Ill.
6545.		George	Takashi	"	M	8/1/14	S	C	---	SAAC	9/19/42	Los Angeles, Calif.	---	Ind-Emp.	3/5/43	Boulder, Colo.

NO.	NAME		OTHER NAMES	FAMILY NUMBER	SEX	DATE OF BIRTH	MARITAL STATUS	CIT.	ALIEN REGIS. NO.	TYPE OF ORIGINAL ENTRY	DATE OF ORIGINAL ENTRY	PRE-EVACUATION ADDRESS	CENTER ADDRESS	TYPE OF FINAL DEPARTURE	DATE OF FINAL DEPARTURE	DESTINATION OF FINAL DEPARTURE
6546.	OSAKO	Robert	Satoshi	8814	M	3/13/12	M	C	---	SAAC	9/21/42	Los Angeles, Calif.	---	Ind-Emp.	3/3/43	Sugar City, Colo.
6547.		Miyoko		"	F	7/17/20	M	C	---	SAAC	9/21/42	Los Angeles, Calif.	---	Ind-JnFam	11/20/44	New York City, N.Y.
6548.		Anna	Sae	"	F	6/5/41	S	C	---	SAAC	9/21/42	Los Angeles, Calif.	---	Ind-JnFam	11/20/44	New York,City, N.Y.
6549.	OSHIMA	Keisuke		27263	M	2/14/73	M	A	5867521	T-Tule	9/22/43	Sacramento, Calif.	9L-5D	Term-w g	6/7/45	Sacramento, Calif.
6550.		Kohana		"	F	1/29/89	M	A	3396933	T-Tule	9/22/43	Sacramento, Calif.	9L-5D	Term-w g	6/7/45	Sacramento, Calif.
6551.		Kesio		"	M	5/15/28	S	A	7024947	T-Tule	9/22/43	Sacramento, Calif.	9L-5D	Term-w g	6/7/45	Sacramento, Calif.
6552.		Mitsuyuki		"	M	12/22/24	S	C	---	T-Tule	9/22/43	Sacramento, Calif.	---	Ind-Emp.	6/7/44	Brighton, Colo.
6553.	OSHIMA	Kurajiro		17954	M	10/2/83	M	A	5415487	SAAC	9/24/42	Los Angeles, Calif.	6E-12E	Term-w g	5/18/45	Colorado Springs, Colo.
6554.		Hiro		"	F	10/11/98	M	A	4778459	SAAC	9/24/42	Los Angeles, Calif.	6E-12E	Term-w g	6/11/45	Colorado Springs, Colo.
6555.		Himechika		"	M	7/25/22	S	C	---	SAAC	9/24/42	Los Angeles, Calif.	6---	Ind-Invit.	6/22/43	Milwaukee, Wis.
6556.		Nobuaki		"	M	2/15/24	S	C	---	SAAC	9/24/42	Los Angeles, Calif.	---	Ind-A.F	10/23/44	Ft. Logan, Colo.
6557.	OSHIMA	Tadao		29833	M	7/30/17	S	C	---	T-Tule	9/15/43	Stockton, Calif.	---	Ind-Emp.	1/20/44	Alamosa, Colo.
6558.	OSHIO	Otokichi		1926	M	9/8/82	S	A	238004	MeAC	9/17/42	Ceres, Calif.	12E-Rec.	Term-w g	3/17/45	Walla Walla, Wash.
6559.	OSHIRO	Thomas	K.	29000	M	3/16/18	M	C	---	MeAC	8/27/42	Angwin, Calif.	---	Ind-Educ.	11/22/44	Lincoln, Neb.
6560.	OSHITA	Hiroshi		13244	M	3/10/25	S	C	---	T-Tule	12/7/43	Salinas, Calif.	---	Ind-Emp.	3/24/44	Greeley, Colo.
6561.	OSHITA	Kasumi		20433	F	7/15/27	W	A	4472758	MeAC	9/3/42	Tudor, Calif.	7G-8E	Term-w g	9/22/45	Los Angeles, Calif.
6562.		Mitsuye		"	M	7/10/24	S	C	---	MeAC	9/3/42	Tudor, Calif.	---	Ind-A.F.	4/21/44	Ft. Logan, Colo.
6563.		Tom	Takeo	"	M	7/21/28	S	C	---	MeAC	9/3/42	Tudor, Calif.	7G-8E	Term-w g	8/3/45	Hienes, Ill.
6564.		Kay	Hanako	"	F	3/18/32	S	C	---	MeAC	9/3/42	Tudor, Calif.	7G-8E	Term-w g	9/22/45	Los Angeles, Calif.
6565.		Susie	Himeyo	"	F	12/27/33	S	C	---	MeAC	9/3/42	Tudor, Calif.	7G-8E	Term-w g	9/22/45	Los Angeles, Calif.
6566.		Kaniehi		"	M	9/1/81	M	A	4472757	MeAC	9/3/42	Tudor, Calif.	---	D	1/30/43	
6567.	OSHITA	Takuye	Ed.	20435	M	1/9/21	S	C	---	MeAC	9/8/42	Yuba City, Calif.	Koen Ranch	Term-w g	7/1/45	Rocky Ford, Colo.
6568.	OSUGA	Sutejiro		8849	M	2/11/88	M	A	1434914	SAAC	9/21/42	Los Angeles, Calif.	12 G-11F	Term-w g	9/22/45	Los Angeles, Calif.
6569.		Toyo		"	F	1/25/97	M	A	2460197	SAAC	9/21/42	Los Angeles, Calif.	12G-11F	Term-w g	9/22/45	Los Angeles, Calif.
6570.		Shizue	Susue	"	F	8/13/27	S	C	---	SAAC	9/21/42	Los Angeles, Calif.	12G-11F	Term-w g	1/21/45	Ann Arbor, Mich.
6571.	OTA	Chiyo		20410	F	2/11/88	M	A	5029078	MeAC	9/8/42	Colusa, Calif.	8F-3F	Term-w g	10/2/45	Colusa, Calif.
6572.		Tomitaro		"	M	1/25/97	M	A	4161587	MeAC	9/8/42	Colusa, Calif.	8F-3F	Term-w g	10/2/45	Colusa, Calif.
6573.		Kasamu		"	M	2/5/03	S	A	4601939	MeAC	9/8/42	Colusa, Calif.	---	Ind-Mental	9/2/43	Pueblo, Colo.
6574.	OTA	Kamato	Henry	8757	M	9/20/84	M	A	4882830	SAAC	9/19/42	Los Angeles, Calif.	6E-3B	Term-w g	9/26/45	Los Angeles, Calif.
6575.		Peter	Kazu	"	M	6/25/27	S	C	---	SAAC	9/19/42	Los Angeles, Calif.	---	Ind-Invit.	8/24/44	Chicago, Ill.
6576.		Namiko		"	F	7/26/28	S	C	---	SAAC	9/19/42	Los Angeles, Calif.	6E-3B	Term-w g	8/28/45	Los Angeles, Calif.
6577.	OTA	Kamekichi		32362	M	4/15/88	W	A	2639769	MeAC	9/16/42	Santa Clara, Calif.	9E-4E	Term-w g	9/30/45	Santa Clara, Calif.
6578.		Na tsu		"	F	7/6/24	S	C	---	MeAC	9/16/42	Santa Clara, Calif.	---	Ind-Emp.	3/30/43	Barrington, Ill.
6579.	OTA	Akito		18010	M	2/13/04	M	A	3140130	SAAC	9/25/42	Los Angeles, Calif.	12H-3C	Term-w g	10/6/45	Los Angeles, Calif.
6580.		Chiyeko		"	F	9/28/12	M	A	3230796	SAAC	9/25/42	Los Angeles, Calif.	12H-3C	Term-w g	10/6/45	Los Angeles, Calif.
6581.		Hirokazu		"	M	5/16/31	S	C	---	SAAC	9/25/42	Los Angeles, Calif.	12H-3C	Term-w g	10/6/45	Los Angeles, Calif.
6582.		Misako		"	F	10/23/33	S	C	---	SAAC	9/25/42	Los Angeles, Calif.	12H-3C	Term-w g	10/6/45	Los Angeles, Calif.
6583.		Yoshiko		"	F	1/14/40	S	C	---	SAAC	9/25/42	Los Angeles, Calif.	12H-3C	Term-w g	10/6/45	Los Angeles, Calif.
6584.		Isao	Ronald	"	M	10/18/43	S	C	---	B	10/18/43	---	12H-3C	Term-w g	102/45	San Francisco, Calif.
6585.	OTA	Joe	Iwao	38569	M	11/18/10	M	C	---	MeAC	9/16/42	Marysville, Calif.	9E-4F	Term-w g	10/9/45	Colusa, Calif.
6586.		Yoshi		"	F	5/13/19	M	C	---	MeAC	9/16/42	Marysville, Calif.	9E-4F	Term-w g	10/9/45	Colusa, Calif.
6587.		Zensho		"	M	12/12/42	S	C	---	B	12/12/42	---	9E-4F	Term-w g	10/9/45	Colusa, Calif.
6588.	OTA	Shigesato	Sam	8831	M	2/21/01	M	A	3187550	SAAC	9/21/42	Los Angeles, Calif.	11G-2B	Term-w g	10/2/45	Los Angeles, Calif.
6589.		Kiyoko		"	F	8/24/03	M	A	3187574	SAAC	9/21/42	Los Angeles, Calif.	11G-2B	Term-w g	10/2/45	Los Angeles, Calif.
6590.		Naomi		"	F	2/4/27	S	C	---	SAAC	9/21/42	Los Angeles, Calif.	11G-2B	Term-w g	2/22/45	Denver, Colo.
6591.		Mitsuru	Eddie	"	M	9/27/30	S	C	---	SAAC	9/21/42	Los Angeles, Calif.	11G-2B	Term-w g	10/2/45	Los Angeles, Calif.
6592.	OTA	Shingo		32789	M	5/15/79	S	A	4156072	MeAC	9/5/42	Walnut Grove, Calif.	7E-4B	Term-w g	3/17/45	Walla Walla, Wash.
6593.	OTA	Tokuichi		18009	M	1/1/85	M	A	4214364	SAAC	9/25/42	Los Angeles, Calif.	12H-3B	Term-w g	6/20/45	Denver, Colo.
6594.		Hisano		"	F	4/10/02	M	A	3837410	SAAC	9/25/42	Los Angeles, Calif.	12H-3B	Term-w g	6/20/45	Denver, Colo.
6595.		Fumie		"	F	5/5/24	S	C	---	SAAC	9/25/42	Los Angeles, Calif.	12H-3B	Term-w g	1/28/45	Cleveland, Ohio
6596.		Satomi		"	F	11/3/34	S	C	---	SAAC	9/25/42	Los Angeles, Calif.	12H-3B	Term-w g	6/22/45	Denver, Colo.
6597.		Terry	Mitsuo	"	M	9/7/43	S	C	---	B	9/7/43	---	12H-3B	Term-w g	6/22/45	Denver, Colo.
6598.		Masaye		"	F	11/5/22	S	C	---	SAAC	9/25/42	Los Angeles, Calif.	---	Ind-Emp.	6/24/44	Ft. Lupton, Colo.

NO.	NAME		OTHER NAMES	FAMILY NUMBER	SEX	DATE OF BIRTH	MARITAL STATUS	CIT.	ALIEN REGIS. NO.	TYPE OF ORIGINAL ENTRY	DATE OF ORIGINAL ENTRY	PRE-EVACUATION ADDRESS	CENTER ADDRESS	TYPE OF FINAL DEPARTURE	DATE OF FINAL DEPARTURE	DESTINATION OF FINAL DEPARTURE
6599.	OTA	Toshiye		18226	F	12/8/21	M	C	---	SAAC	9/30/42	Los Angeles, Calif.	9L-11A	Term-w g	10/6/45	Pacomia, Calif.
6600.		Masaru		"	M	12/4/17	M	C	---	SAAC	9/30/42	Los Angeles, Calif.	9L-11A	Term-w/o g	5/4/45	Los Angeles, Calif.
6601.		Teruko		"	F	9/29/43	S	C	---	B	9/29/43	---	9L-11A	Term-w g	10/6/45	Pacomia, Calif.
		Shiyoji		"	M	9/24/45	S	C	---	B	9/24/45	---	9L-11A	Term-w g	10/6/45	Pacomia, Calif.
6602.	OTA	Zenhei		20386	M	9/9/78	S	A	1936967	MeAC	9/3/42	Marysville, Calif.	9B-4F	Term-w g	8/27/45	Lodi, Calif.
6603.	OTAMURA	Masao		28620	M	9/1/02	M	C	---	MeAC	9/9/42	Cotati , Calif.	11F-4B	Term-w g	6/20/45	Cleveland, Ohio
6604.		Sumiko		"	F	7/1/10	M	C	---	MeAC	9/9/42	Cotati , Calif.	11F-4B	Term-w g	7/10/45	Cotati, Calif.
6605.		Roy	Masato	"	M	11/9/31	S	C	---	MeAC	9/9/42	Cotati , Calif.	11F-4B	Term-w g	7/10/45	Cotati, Calif.
6606.		Irene	Sumiye	"	F	11/3/33	S	C	---	MeAC	9/9/42	Cotati , Calif.	11F-4B	Term-w g	7/10/45	Cotati, Calif.
6607.		Jane	Leiko	"	F	5/19/44	S	C	---	B	5/19/44	---	11F-4B	Term-w g	7/10/45	Cotati, Calif.
6608.	OTANI	Florence	Shizue	8791	F	2/27/11	M	C	---	SAAC	9/19/42	Los Angeles, Calif.	---	Ind-Penal	9/25/44	Alderson, West Virginia
6609.	OTANI	Harry	Hiroshi	28891	M	2/10/05	M	C	---	MeAC	9/9/42	Petaluma, Calif.	11F-12E&F	Term-w g	7/25/45	Petaluma, Calif.
6610.		Elaine	Shigeko	"	F	5/15/07	M	C	---	MeAC	9/9/42	Petaluma, Calif.	11F-12E&F	Term-w g	7/25/45	Petaluma, Calif.
6611.		Dorothy	Aiko	"	F	5/16/29	S	C	---	MeAC	9/9/42	Petaluma, Calif.	11F-12E&F	Term-w g	7/25/45	Petaluma, Calif.
6612.		Henry		"	M	4/11/30	S	C	---	MeAC	9/9/42	Petaluma, Calif.	11F-12E&F	Term-w g	7/25/45	Petaluma, Calif.
6613.		William		"	M	7/31/31	S	C	---	MeAC	9/9/42	Petaluma, Calif.	11F-12E&F	Term-w g	7/25/45	Petaluma, Calif.
6614.		May	Fujiye	"	F	5/13/43	S	C	---	B	5/13/43	---	11F-12E&F	Term-w g	7/25/45	Petaluma, Calif.
6615.	YOSHIOKA	George	Hiroshi	"	M	9/7/20	S	C	---	MeAC	9/9/42	Petaluma, Calif.	11F-12E&F	Term-w g	7/25/45	Petaluma, Calif.
6616.		Kiyo		"	F	4/1/78	W	A	3939898	MeAC	9/9/42	Petaluma, Calif.	~~11~~---	D	10/2/42	
6617.	OTANI	Matsue		28611	F	3/23/21	M	C	---	MeAC	9/10/42	Petaluma, Calif.	11F-9F	Term-w g	10/2/45	Petaluma, Calif.
6618.		Paul		"	M	7/7/13	M	C	---	MeAC	9/10/42	Petaluma, Calif.	~~11F-9F~~	Ind-Emp.	3/6/44	Rockford, Ill.
6619.		Kenneth	Isao	"	M	1/8/43	S	C	---	B	1/8/43	----------	11F-9F	Term-w g	10/2/45	Petaluma, Calif.
6620.	OTANI	Jack	Satoru	28661	M	2/1/21	M	C	---	MeAC	9/9/42	Petaluma, Calif.	11F-2A	Term-w g	3/16/45	Cleveland, Ohio
6621.		Dorothy		"	F	10/22/21	M	C	---	MeAC	9/9/42	Petaluma, Calif.	11F-2A	Term-w g	7/7/45	Cleveland, Ohio
6622.		Ellen	Sachiko	"	F	10/16/44	S	C	---	B	10/16/44	---	11F-2A	Term-w g	7/7/45	Cleveland, Ohio
6623.		Asano		"	F	3/1/01	W	A	4361425	MeAC	9/9/42	Petaluma, Calif.	11F-2A	Term-w g	10/2/45	Petaluma, Calif.
6624.	OTANI	James	Denichi	28662	M	9/10/04	M	C	---	MeAC	9/9/42	Petaluma, Calif.	11F-10CD	Term-w g	10/2/45	Sebastopol, Calif.
6625.		Harue		"	F	3/5/13	M	C	---	MeAC	9/9/42	Petaluma, Calif.	11F-10CD	Term-w g	10/2/45	Sebastopol, Calif.
6626.		Morton		"	M	2/13/31	S	C	---	MeAC	9/9/42	Petaluma, Calif.	11F-10CD	Term-w g	10/2/45	Sebastopol, Calif.
6627.		Louise	Ayako	"	F	11/12/32	S	C	---	MeAC	9/9/42	Petaluma, Calif.	11F-10CD	Term-w g	10/2/45	Sebastopol, Calif.
6628.		Dorothy	Mitsue	"	F	8/20/34	S	C	---	MeAC	9/9/42	Petaluma, Calif.	11F-10CD	Term-w g	7/7/45	Cleveland, Ohio
6629.		June	Akimi	"	F	6/14/36	S	C	---	MeAC	9/9/42	Petaluma, Calif.	11F-10CD	Term-w g	10/2/45	Sebastopol, Calif.
6630.		Gerald	Matsuhiro	"	M	10/21/38	S	C	---	MeAC	9/9/42	Petaluma, Calif.	11F-10CD	Term-w g	10/2/45	Sebastopol, Calif.
6631.		Ruby	Mitsuko	"	F	4/3/41	S	C	---	MeAC	9/9/42	Petaluma, Calif.	11F-10CD	Term-w g	10/2/45	Sebastopol, Calif.
6632.		Noboru	Robert	"	M	6/5/43	S	C	---	B	6/5/43	---	11F-10CD	Term-w g	10/2/45	Sebastopol, Calif.
6633.	OTANI	Minoru	George	28633	M	7/27/11	M	C	---	MeAC	9/10/42	Petaluma, Calif.	~~11F-7E~~	Ind-Emp.	3/17/44	Scottsbluff, Neb.
6634.		Kimiko		"	F	4/1/15	M	C	---	MeAC	9/10/42	Petaluma, Calif.	11F-7E	Term-w g	3/13/45	Greeley, Colo.
6635.		Hiromu	William	"	M	7/19/38	S	C	---	MeAC	9/10/42	Petaluma, Calif.	11F-7E	Term-w g	3/13/45	Greeley, Colo.
6636.		Terumi	Teddy	"	M	10/26/42	S	C	---	B	10/26/42	---	11F-7E	Term-w g	3/13/45	Greeley, Colo.
6637.	OTANI	Matsujiro		None	M	4/23/90	M	A	5817208	P-Sante Fe	7/26/44	Honolulu, Hawaii	8E-12F	Term-w g	9/18/45	Honolulu, Hawaii
6638.	OTANI	Matsukichi		28660	M	4/25/72	M	A	4833689	MeAC	9/9/42	Petaluma, Calif.	----	D	7/12/44	
6639.		Sana		"	F	9/16/73	W	A	4523914	MeAC	9/9/42	Petaluma, Calif.	11E-10F	Term-w g	10/2/45	Sacramento, Calif.
6640.	OTANI	Shigeo		24460	M	2/11/13	S	C	---	T-Tule	9/15/43	Loomis, Calif.	---	Ind- Emp.	11/7/44	Chicago, Ill.
6641.		Tomehachi		"	M	12/12/79	M	A	5120223	T-Tule	9/15/43	Loomis, Calif.	12G-2C	Term-w g	4/20/45	Loomis, Calif.
6642.		Sawaye		"	F	2/12/88	M	A	5307326	T-Tule	9/15/43	Loomis, Calif.	12G-2C	Term-w g	4/20/45	Loomis, Calif.
6643.	UYEDA	Grace Nao (Nee OTANI)		"	F	10/24/22	S	C	---	T-Tule	9/15/43	Loomis, Calif.	---	Ind-Invit.	11/1/43	Chicago, Ill.
6644.	OTANI	Toshimatsu		28871	M	8/31/96	M	A	4361456	MeAC	9/9/42	Petaluma, Calif.	11F-9E	Term-w g	10/2/45	Petaluma, Calif.
6645.		Yoshi		"	F	7/29/02	M	A	4361457	MeAC	9/9/42	Petaluma, Calif.	11F-9E	Term-w g	10/2/45	Petaluma, Calif.
6646.		Margret		"	F	6/27/25	S	C	---	MeAC	9/9/42	Petaluma, Calif.	11F-9E	Term-w g	9/22/45	Sacramento, Calif.
6647.		Yoshio		"	M	8/29/27	S	C	---	MeAC	9/9/42	Petaluma, Calif.	11F-9E	Term-w g	6/19/45	Parshall, Colo.
6648.		Mary	Toshie	"	F	7/5/30	S	C	---	MeAC	9/9/42	Petaluma, Calif.	11F-9E	Term-w g	9/22/45	Sacramento, Calif.
6649.		John		"	M	2/10/34	S	C	---	MeAC	9/9/42	Petaluma, Calif.	11F-9E	Term-w g	10/2/45	Petaluma, Calif.
6650.		Emiko		"	F	7/15/36	S	C	---	MeAC	9/9/42	Petaluma, Calif.	11F-9E	Term-w g	10/2/45	Petaluma, Calif.
6651.		Chizuko		"	F	9/30/43	S	C	---	B	9/30/43	---	11F-9E	Term-w g	10/2/45	Petaluma, Calif.
6652.	OTANI	William	Min	30839	M	2/2/07	M	C	---	MeAC	9/5/42	Woodland, Calif.	7E-11E	Term-w g	7/4/45	Sacramento, Calif.
6653.		Mitsuno		"	F	1/12/14	M	C	---	MeAC	9/5/42	Woodland, Calif.	7E-11E	term-w g	9/10/45	Walnut Grove, Calif.
6654.		Edward	Masayoshi	"	M	5/17/34	S	C	---	MeAC	9/5/42	Woodland, Calif.	7E-11E	Term-w g	9/10/45	Walnut Grove, Calif.
6655.		Walter	Masuki	"	M	11/7/36	S	C	---	MeAC	9/5/42	Woodland, Calif.	7E-11E	Term-w g	9/10/45	Walnut Grove, Calif.
6656.		Morizo		"	M	2/1/77	M	A	3198373	MeAC	9/5/42	Woodland, Calif.	7E-11E	Term-w g	9/22/45	Walnut Grove, Calif.
6657.		Masuno		"	F	3/15/90	M	A	3957880	MeAC	9/5/42	Woodland, Calif.	7E-11E	Term-w g	9/22/45	Walnut Grove, Calif.

NO.	NAME		OTHER NAMES	FAMILY NUMBER	SEX	DATE OF BIRTH	MARITAL STATUS	CIT.	ALIEN REGIS. NO.	TYPE OF ORIGINAL ENTRY	DATE OF ORIGINAL ENTRY	PRE-EVACUATION ADDRESS	CENTER ADDRESS	TYPE OF FINAL DEPARTURE	DATE OF FINAL DEPARTURE	DESTINATION OF FINAL DEPARTURE
6658.	OTAYA	Paul		8851	M	6/10/17	S	C	---	SAAC	9/21/42	Los Angeles, Calif.	---	Ind-A.F.	5/7/43	Ft. Logan, Colo.
6659.	OTERA	Nozomu	Paul	18268	M	12/18/02	M	A	4544108	P-Sante Fe	3/28/43	Los Angeles, Calif.	11K-7B	Term-w g	7/19/45	Los Angeles, Calif.
6660.		Shizuko		"	F	2/15/04	M	A	4099186	SAAC	9/30/42	Los Angeles, Calif.	11K-7B	Term-w g	8/20/45	Los Angeles, Calif.
6661.		Paul	Yukio	"	M	11/19/30	S	C	---	SAAC	9/30/42	Los Angeles, Calif.	11K-7B	Term-w g	8/20/45	Los Angeles, Calif.
6662.		Johnson		"	M	6/18/32	S	C	---	SAAC	9/30/42	Los Angeles, Calif.	11K-7B	Term-w g	8/20/45	Los Angeles, Calif.
6663.		Lily		"	F	7/17/29	S	C	---	SAAC	9/30/42	Los Angeles, Calif.	11K-7B	Term-w g	8/20/45	Los Angeles, Calif.
6664.		Mary		"	F	11/12/33	S	C	---	SAAC	9/30/42	Los Angeles, Calif.	11K-7B	Term-w g	8/20/45	Los Angeles, Cali
6665.		Masako	Pauline	"	F	8/2/35	S	C	---	SAAC	9/30/42	Los Angeles, Calif.	11K-7B	Term-w g	8/20/45	Los Angeles, Calif
6666.	OTOW	Elsa	Etsuko	1853	F	7/11/18	S	C	---	MeAC	9/16/42	Modesto, Calif.	---	Ind-Invit.	6/25/43	Detroit, Mich.
6667.	OTSUJI	Haruhiko		8390	M	11/20/03	M	A	4125057	MeAC	9/18/42	Cressey, Calif.	10E-6A	Term-w g	9/25/45	Cortez, Calif.
6668.		Ayako		"	F	7/15/21	M	C	---	MeAC	9/16/42	Cressey, Calif.	10E-6A	Term-w g	9/25/45	Cortez, Calif.
6669.		Dennis	Yukio	"	M	3/19/43	S	C	---	B	3/19/43	----	10E-6A	Term-w g	9/25/45	Cortez, Calif.
		Joyce	Kazuko	"	F	8/30/45	S	C	---	B	8/30/45	----	10E-6A	Term-w g	9/25/45	Cortez, Calif.
6670.	OTSUJI	Harumi		8400	M	8/10/02	M	A	6212219	MeAC	9/5/42	Livingston, Calif.	10E-6D	Term-w g	4/23/45	Fresno, Calif.
6671.		Fumiko		"	F	11/23/18	M	C	---	MeAC	9/5/42	Livingston, Calif.	10E-6D	Term-w g	9/22/45	Sanger, Calif.
6672.		Roy	Haruo	"	M	2/11/42	S	C	---	MeAC	9/5/42	Livingston, Calif.	10E-6D	Term-w g	9/22/45	Sanger, Calif.
6673.		Lucy	Keiko	"	F	10/7/43	S	C	---	B	10/7/43	----	10E-6D	Term-w g	9/22/45	Sanger, Calif.
6674.		Sanaye	Christine	"	F	12/22/44	S	C	---	B	12/22/44	----	10E-6D	Term-w g	9/22/45	Sanger, Calif.
6675.	OTSUJI	Tazo		37202	M	11/10/83	M	A	4144763	T-Jerome	6/20/44	San Pedro, Calif.	11E-6A	Term-w g	10/14/45	Los Angeles, Calif.
6676.		Suye		"	F	2/5/89	M	A	4144762	T-Jerome	6/20/44	San Pedro, Calif.	11E-6A	Term-w g	10/14/45	Los Angeles, Calif.
6677.		Ben		"	M	9/3/24	S	C	---	T-Jerome	6/20/44	San Pedro, Calif.	---	Ind-A.F.	9/19/44	Ft. Logan, Colo.
6678.	OTSUKA	Kamehachi		28856	M	3/13/77	M	A	3701340	MeAC	9/9/42	Windsor, Calif.	11F-6CD	Term-w g	10/9/45	Houston, Texas
6679.		Masuye		"	F	2/22/89	M	A	1982304	MeAC	9/9/42	Windsor, Calif.	11F-6CD	Term-w g	10/9/45	Houston, Texas
6680.		Matsuki	Jim	"	M	2/10/24	S	C	---	MeAC	9/9/42	Windsor, Calif.	~~11F-6CD~~	Ind-Emp.	7/27/44	La Junta, Colo.
6681.		Tsumako	Mary	"	F	9/20/26	S	C	---	MeAC	9/9/42	Windsor, Calif.	11F-6CD	Term-w g	7/2/45	Dallas, Texas
6682.		Chiyoko	Dorothy	"	F	11/3/28	S	C	---	MeAC	9/9/42	Windsor, Calif.	11F-6CD	Term-w g	10/9/45	Houston, Texas
6683.		Hiroki		"	M	7/30/30	S	C	---	MeAC	9/9/42	Windsor, Calif.	11F-6CD	Term-w g	10/9/45	Houston, Texas
6684.		Motomi		"	M	12/1/31	S	C	---	MeAC	9/9/42	Windsor, Calif.	11F-6CD	Term-w g	10/9/45	Houston, Texas
6685.		Masao	Charles	"	M	6/21/22	S	C	---	MeAC	9/9/42	Windsor, Calif.	---	Ind-Invit.	1/2/44	Chicago, Ill.
6686.		George	Kasumi	"	M	4/3/21	S	C	---	MeAC	9/9/42	Windsor, Calif.	---	Ind-A.F.	4/6/43	Ft. Logan, Colo.
6687.	OTSUKA	Shigeto		5826	M	3/1/08	M	C	---	T-Tule	9/22/43	Los Angeles, Calif.	11G-12E	Term-w g	5/18/45	Chicago, Ill.
6688.		Miyae	Bonnie	"	F	7/12/00	M	A	5251208	T-Tule	9/22/43	Los Angeles, Calif.	11G-12E	Term-w g	9/10/45	Chicago, Ill.
---	OTSUKA	Taye		8835	(See TSUJI, Sadao Harry)											
6689.	OTSUKA	Yoshikazu		32916	M	12/12/79	M	A	4055754	MeAC	9/5/42	Walnut Grove, Calif.	---	T-S	9/16/43	Tule Lake, Calif.
6690.		Fukumi		"	F	1/6/75	M	A	---	MeAC	9/5/42	Walnut Grove, Calif.	---	T-S	9/16/43	Tule Lake, Calif.
6691.	OTSUKI	Mary	Take	28762	F	4/5/85	Sep.	A	4639709	MeAC	9/9/42	Windsor, Calif.	8F-10F	Term-w g	9/22/45	Santa Rosa, Calif.
6692.		Jimmy	Kiyoshi	"	M	9/29/23	S	C	---	MeAC	9/9/42	Windsor, Calif.	----	Ind-A.F.	12/11/44	Ft. Leavenworth, Kan.
6693.	OUCHI	Yoshio		18100	M	1/12/17	M	C	---	SAAC	9/25/42	Los Angeles, Calif.	---	Ind-Emp.	2/2/44	Butte Montana
6694.		Michiko		"	F	9/23/19	M	C	---	SAAC	9/25/42	Los Angeles, Calif.	11H-12A	Term-w g	9/3/45	Los Angeles, Calif.
6695.		Miyoko	Janice	"	F	8/9/41	S	C	---	SAAC	9/25/42	Los Angeles, Calif.	11H-12A	Term-w g	9/3/45	Los Angeles, Calif.
6696.	OUYE	Baiso		20545	M	1/7/15	S	C	---	MeAC	8/27/42	Robbins, Calif.	---	Ind-Emp.	4/28/43	Temaneh, Colo.
---	OUYE	Misaye (Married - See HAMAOKA, Dick Toshiki)														
6697.	OWASHI	Tokumatsu		27624	M	3/2/87	M	A	1711673	T-Tule	9/22/43	Monterey, Calif.	12F-6B	Term-w g	9/7/45	Ogden, Utah
6698.		Misaye		"	F	10/28/95	M	A	1445744	T-Tule	9/22/43	Monterey, Calif.	12F-6B	Term-w g	9/7/45	Ogden, Utah
6699.		Norio		"	M	12/23/27	S	C	----	T-Tule	9/22/43	Monterey, Calif.	12F-6B	Term-AF	8/26/45	Ft. Leavenworth, Kans.
6700.		Midori	Jean	"	F	4/28/34	S	C	---	T-Tule	9/22/43	Monterey, Calif.	12F-6B	Term-w g	9/7/45	Ogden, Utah
---	OYAMA	June	Junko (See ADACHI, Tamasaburo)													
6701.	OYAMA	Masa	Richard	12772	M	9/29/02	S	C	---	T-Rohwer	8/28/43	Shelly, Idaho	---	Ind-Invit.	1/29/44	Cleveland, Ohio
6702.	OYAMA	Ushiro		27339	M	11/23/84	M	A	2747122	T-Jerome	6/20/44	Sacramento, Calif.	9H-10E	Term-w g	6/13/45	Stillwater, Okla.
6703.		Tsune		"	F	1/26/98	M	A	2747121	T-Jerome	6/20/44	Sacramento, Calif.	9H-10E	Term-w g	8/29/45	Stillwater, Okla.
6704.		Maruine		"	M	4/20/29	S	C	---	T-Jerome	9/12/44	Sacramento, Calif.	9H-10E	Term-w g	8/29/45	Stillwater, Okla.
6705.		June		"	F	6/6/34	S	C	---	T-Jerome	6/20/44	Sacramento, Calif.	9H-10E	Term-w g	8/29/45	Stillwater, Okla.
6706.		May		"	F	5/22/40	S	C	---	T-Jerome	6/20/44	Sacramento, Calif.	9H-10E	Term-w g	8/29/45	Stillwater, Okla.
6707.	OYE	Inokichi		15708	M	7/20/78	M	A	2204686	T-Tule	9/15/43	Salem, Oregon	---	Ind-Emp.	6/2/44	Yellow Spring, Ohio
6708.		Tao		"	F	2/15/78	M	A	2204685	T-Tule	9/15/43	Salem, Oregon	---	Ind-Emp.	6/2/44	Yellow Spring, Ohio
6709.		Maye		"	F	2/23/23	S	C	---	T-Tule	9/15/43	Salem, Oregon	---	Ind-Emp.	5/31/44	Yellow Spring, Ohio

NO.	NAME		OTHER NAMES	FAMILY NUMBER	SEX	DATE OF BIRTH	MARITAL STATUS	CIT.	ALIEN REGIS. NO.	TYPE OF ORIGINAL ENTRY	DATE OF ORIGINAL ENTRY	PRE-EVACUATION ADDRESS	CENTER ADDRESS	TYPE OF FINAL DEPARTURE	DATE OF FINAL DEPARTURE	DESTINATION OF FINAL DEPARTURE
6710.	OYE	Sarugoro		2424	M	4/28/72	S	A	4161576	MeAC	9/8/42	Colusa, Calif.	8G-12B	Term-w g	10/2/45	Colusa, Calif.
6711.	OZAKI	Kenneth	S.	8984	M	12/24/17	S	C	---	SAAC	9/25/42	Los Angeles, Calif.		Ind-Invit	10/7/43	St. Louis, Mo.
6712.	OZAKI	Chujiro		18056	M	4/10/88	W	A	5658341	MeAC	9/25/42	Los Angeles, Calif.	11B-7F	Term-w g	8/11/45	Los Angeles, Calif.
6713.		Sam	Masao	"	M	8/27/22	S	C	---	MeAC	9/25/42	Los Angeles, Calif.	11B-7F	Term-w g	8/11/45	Los Angeles, Calif.
6714.		Saburo		"	M	1/16/24	S	C	---	SEAS-SAAC	11/22/42	Los Angeles, Calif.		Ind-AF	8/3/43	Fort Logan, Colo.
6715.	OZAKI	Otozaburo		32716	M	6/13/77	S	A	1866217	MeAC	9/2/42	Terminal Island, Calif.		Ind-JnFam	10/23/43	Cleveland, Ohio
6716.	OZAKI	Yoshio		28973	M	10/21/99	M	A	2292430	MeAC	9/9/42	San Francisco, Calif.	11F-1D	Term-w g	4/1/45	Colorado Springs, Colo.
6717.		Toshiye		"	F	1/4/14	M	A	2934218	MeAC	9/9/42	San Francisco, Calif.	11F-1D	Term-w g	7/25/45	Petaluma, Calif.
6718.		Ichiro		"	M	3/16/33	S	C	---	MeAC	9/9/42	San Francisco, Calif.	11F-1D	Term-w g	7/25/45	Petaluma, Calif.
6719.		Hiroshi		"	M	9/25/35	S	C	---	MeAC	9/9/42	San Francisco, Calif.	11F-1D	Term-w g	7/25/45	Petaluma, Calif.
6720.		Fumiko		"	F	8/11/37	S	C	---	MeAC	9/9/42	San Francisco, Calif.	11F-1D	Term-w g	7/25/45	Petaluma, Calif.
6721.	OZAWA	Sada		8303	M	7/6/06	M	C	---	MeAC	9/18/42	Livingston, Calif.		Ind-Empl	4/16/43	Rockyford, Colo.
6722.		Alice		"	F	7/19/13	M	C	---	MeAC	9/18/42	Livingston, Calif.		Ind-JnFam	8/31/44	Dayton, Ohio
6723.		Galin		"	M	9/23/37	S	C	---	MeAC	9/18/42	Livingston, Calif.		Ind-JnFam	8/31/44	Dayton, Ohio
6724.		Lianne	Emi	"	F	11/19/42	S	C	---	B	11/19/42	Livingston, Calif.		Ind-JnFam	8/31/44	Dayton, Ohio
6725.	OZEKI	George	Masaji	18019	M	8/10/15	M	C	---	SAAC	9/26/42	Los Angeles, Calif.		Ind-Invit	1/25/44	Chicago, Ill.
6726.		Yuri		"	F	12/27/17	M	C	---	SAAC	9/26/42	Los Angeles, Calif.		Ind-JnFam	3/6/44	Chicago, Ill.
6727.		Daniel	Masa oshi	"	M	1/15/43	S	C	---	B	1/15/43	Los Angeles, Calif.		Ind-JnFam	3/6/44	Chicago, Ill.
6728.	PIGGOTT	Hannah		7579	F	8/18/86	W	A	5914133	MeAC	9/8/42	Fort Bragg, Calif.	8G-9F	Term-w g	1/18/45	Fort Bragg, Calif.
6729.	RIKIMARU	Reiko		8750	F	6/1/28	S	C	---	SAAC	9/19/42	Los Angeles, Calif.		Indf-Repat.	8/30/43	Japan
6730.		Kazu		"	M	3/29/27	S	C	---	SAAC	9/19/42	Los Angeles, Calif.		Indf-Repat.	8/30/43	Japan
6731.		Kenichi		"	M	2/1/24	S	C	---	SAAC	9/19/42	Los Angeles, Calif.		Indf-Repat.	8/30/43	Japan
6732.		Kimi	Tatsuko	"	F	12/26/05	M	A	4333952	SAAC	9/19/42	Los Angeles, Calif.		Indf-Repat.	8/30/43	Japan
6733.		Takashi		"	M	2/7/31	S	C	---	SAAC	9/19/42	Los Angeles, Calif.		Indf-Repat.	8/30/43	Japan
6734.	RIKIMARU	Akira	Albert	8749	M	1/23/27	S	C	---	SAAC	9/19/42	Los Angeles, Calif.		Indf-Repat.	8/30/43	Japan
6735.		Hanako		"	F	10/21/04	M	A	2816731	SAAC	9/19/42	Los Angeles, Calif.		Indf-Repat.	8/30/43	Japan
6736.		Masako	Rose	"	F	8/26/23	S	C	---	SAAC	9/19/42	Los Angeles, Calif.		Indf-Repat.	8/30/43	Japan
6737.		Satoshi	Arthur	"	M	8/8/28	S	C	---	SAAC	9/19/42	Los Angeles, Calif.		Indf-Repat.	8/30/43	Japan
6738.		Yuriko	Mary	"	F	3/12/25	S	C	---	SAAC	9/19/42	Los Angeles, Calif.		Indf-Repat.	8/30/43	Japan
6739.		Ronald	Yasuyoshi	"	M	9/18/38	S	C	---	SAAC	9/19/42	Los Angeles, Calif.		Indf-Repat.	8/30/43	Japan
6740.	ROBERTS	Betty	Jane (Nee HIRONAKA See HIRONAKA, Bunjiro Ben 30318)													
6740.	RYOZAKI	Juichi		5658	M	7/9/19	M	C	---	SAAC	9/27/42	Los Angeles, Calif.		Ind-Invit	6/18/43	Salt Lake City, Utah
6741.		Toshiko		"	F	11/12/17	S	C	---	SAAC	9/27/42	Los Angeles, Calif.		Ind-Invit	10/24/44	Kansas City, Mo.
6742.		Fumiko		"	F	3/13/27	S	C	---	SAAC	9/27/42	Los Angeles, Calif.		Ind-Invit	10/24/44	Kansas City, Mo.
6743.		Misuko		"	F	12/19/25	S	C	---	SAAC	9/27/42	Los Angeles, Calif.	12K-12D	Term-w g	8/27/45	Los Angeles, Calif.
6744.		Frances Yoshiko (Nee ITO)		"	F	9/22/19	M	C	---	SAAC	9/22/42	Los Angeles, Calif.		Ind-Invit	11/20/43	Salt Lake City, Utah
6745.	SABUSAWA	Mary		11-222	F	6/17/20	S	C	---	SAAC	9/25/42	Long Beach, Calif.		Ind-Empl	10/2/42	Yellow Springs, Colo.
6746.		Harry	Makoto	"	M	8/6/17	S	C	---	SAAC	10/29/42	Long Beach, Calif.		Ind-Invit	3/22/43	Chicago, Ill.
6747.		Rikiy		"	F	1/10/78	W	A	3925590	SAAC	9/25/42	Long Beach, Calif.	12B-9F	Term-w g	8/23/45	Cleveland, Ohio
6748.	SAGARA	George	Tomojiro	30867	M	3/2/04	M	A	278115	MeAC	9/5/42	Coray, Calif.	8E-10D	Term-w g	5/20/45	Pueblo, Colo.
6749.		Fumiyo		"	F	9/1/14	M	C	---	MeAC	9/5/42	Coray, Calif.	8E-10D	Term-w g	6/6/45	Mt. Clemens, Mich.
6750.		George	Tomokazuo	"	M	10/19/32	S	C	---	MeAC	9/5/42	Coray, Calif.	8E-10D	Term-w g	6/6/45	Mt. Clemens, Mich.
6751.		Irene	Masako	"	F	3/9/43	S	C	---	B	3/9/43	-----	8E-10D	Term-w g	6/6/45	Mt. Clemens, Mich.
6752.		Ja Anne	Akiye	"	F	9/18/44	S	C	---	B	9/18/44	-----	8E-10D	Term-w g	6/6/45	Mt. Clemens, Mich.
6753.	SAGARA	Horace	Kango	18206	M	4/30/21	S	C	---	SAAC	9/19/42	Los Angeles, Calif.		Ind-AF	5/21/43	Fort Logan, Colo.
6754.	SAGARA	Isoye		30823	F	8/20/94	W	A	5808139	MeAC	9/5/42	Esparto, Calif.		Ind-JnFam	12/10/44	Pueblo, Colo.
6755.		Kazuo		"	M	5/8/27	S	C	---	MeAC	9/5/42	Esparto, Calif.		Ind-JnFam	12/10/44	Pueblo, Colo.
6756.		Hideo		"	M	6/31/17	S	C	---	MeAC	9/5/42	Esparto, Calif.		Ind-Empl 1	12/6/43	Windsor, Colo.
6757.		Masao		"	M	2/2/24	S	C	---	MeAC	9/16/42	Esparto, Calif.		Ind-JnFam	1/28/44	Pueblo, Colo.
6758.	SAGARA	Kakichi	Frank	30877	M	12/11/84	M	A	3702211	P-Lordsburg	5/24/43	Winters, Calif.	8E-9F	Term-w g	9/30/45	Sacramento, Calif.
6759.		Sono		"	F	4/24/94	M	A	3702212	MeAC	9/5/42	Winters, Calif.	8E-9F	Term-w g	9/30/45	Sacramento, Calif.

NO.	NAME		OTHER NAMES	FAMILY NUMBER	SEX	DATE OF BIRTH	MARITAL STATUS	CIT.	ALIEN REGIS. NO.	TYPE OF ORIGINAL ENTRY	DATE OF ORIGINAL ENTRY	PRE-EVACUATION ADDRESS	CENTER ADDRESS	TYPE OF FINAL DEPARTURE	DATE OF FINAL DEPARTURE	DESTINATION OF FINAL DEPARTURE
6760.	SAGARA	Kumakichi		17956	M	3/24/93	M	A	3573491	SAAC	9/24/42	Los Angeles, Calif.	9K-4F	Term-w g	10/2/45	Los Angeles, Calif.
6761.		Yanagi	Yoshino	"	F	6/1/92	M	A	3573445	SAAC	9/24/42	Los Angeles, Calif.	9K-4F	Term-w g	10/2/45	Los Angeles, Calif.
6762.	SAGARA	Masao		8720	M	10/28/12	M	C	---	SAAC	9/19/42	Los Angeles, Calif.	9L-2E	Term-w g	7/14/45	Denver, Colo.
6763.		Ruth	Masako	"	F	5/13/39	S	C	---	SAAC	9/19/42	Los Angeles, Calif.	9L-2E	Term-w g	7/14/45	Denver, Colo.
6764.		Walter		"	M	12/23/41	S	C	---	SAAC	9/19/42	Los Angeles, Calif.	9L-2E	Term-w g	7/14/45	Denver, Colo.
6765.		Karl	Kazuo	"	M	3/4/43	S	C	---	B	9/4/43	----	9L-2E	Term-w g	7/14/45	Denver, Colo.
6766.		Wally	Fukuo	"	M	11/25/07	M	C	---	SAAC	9/19/42	Los Angeles, Calif.	9L-2E	Term-w g	1/17/45	Ft. Collins, Colo.
6767.	SAIKI	Ken		18201	M	5/15/12	M	C	---	SAAC	9/27/42	Los Angeles, Calif.	12K-5B	Term-w g	5/24/45	Denver, Colo.
6768.		Nobuko		"	F	4/4/16	M	C	---	SAAC	9/27/42	Los Angeles, Calif.	12K-5B	Term-w g	10/2/45	Los Angeles, Calif.
6769.		Sumiko		"	F	1/16/39	S	C	---	SAAC	9/27/42	Los Angeles, Calif.	12K-5B	Term-w g	10/2/45	Los Angeles, Calif.
6770.		James	Seiji	"	M	3/4/41	S	C	---	SAAC	9/27/42	Los Angeles, Calif.	12K-5B	Term-w g	10/2/45	Los Angeles, Calif.
6771.		Howard	Toshiaki	"	M	2/3/44	S	C	---	B	2/3/44	----	12K-5B	Term-w g	10/2/45	Los Angeles, Calif.
6772.	SAIKI	Shigetoshi		18201	M	8/16/83	M	A	5085310	SAAC	9/27/42	Los Angeles, Calif.	12K-5E	Term-w g	7/14/45	Denver, Colo.
6773.		Okiu		"	F	3/21/97	M	A	5275626	SAAC	9/27/42	Los Angeles, Calif.	12K-5E	Term-w g	7/26/45	Denver, Colo.
6774.		George	Ko	"	M	8/28/28	S	C	---	SAAC	9/27/42	Los Angeles, Calif.	12K-5E	Term-w g	7/26/45	Denver, Colo.
6775.	SAIKA	Matsunosuke		28850	M	4/15/82	S	A	1999859	MeAC	8/27/42	Belvedere, Calif.	---	Ind-Emp.	6/5/44	Colorado Springs, Colo.
6776.	SAIKA	Tokujiro		8309	M	11/10/80	M	A	3989634	MeAC	9/3/42	Livingston, Calif.	6G-10F	Term-w g	10/2/45	Livingston, Calif.
6777.		Kosue		"	F	2/18/92	M	A	3989654	MeAC	9/3/42	Livingston, Calif.	6G-10F	Term-w g	10/2/45	Livingston, Calif.
6778.		Toshio		"	M	8/27/18	S	C	---	MeAC	8/27/42	Livingston, Calif.	---	Ind-Emp.	3/3/44	Colorado,Springs, Colo.
6779.	SAIRYO	Zenkichi	Grace Chiyeko (Nee Sakurai)	18085	M	12/29/85	S	A	4687522	SAAC	9/25/42	Santa Monica, Calif.	11H-9E	Term-w g	10/2/45	Los Angeles, Calif.
6780.	SAISHO	Tokijiro		13881	M	5/20/96	M	A	3052853	FAC	10/20/42	Delano, Calif.	10E-7E	Term-w g	7/25/45	Gridley, Calif.
6781.	SAISHO	Tom	Tadashi	8425	M	5/29/89	S	A	5212224	MeAC	9/16/42	Turlock, Calif.	---	Ind-Emp.	1/9/44	Holdridge, Neb.
6782.	SAISHO	Atsuyoshi		8424	M	11/11/82	M	A	5334033	MeAC	9/16/42	Turlock, Calif.	---	Ind-Invit.	10/9/43	Holdredge, Neb.
6783.		Jiro		"	M	10/31/26	S	C	---	MeAC	9/16/42	Turlock, Calif.	---	Ind-JnFam	10/16/43	Denver, Colo.
6784.		Kiyo		"	F	1/11/99	M	A	5334032	MeAC	9/16/42	Turlock, Calif.	---	Ind-Invit.	6/8/44	Holdredge, Neb.
6785.		Kiyoto		"	M	12/17/36	S	C	---	MeAC	9/16/42	Turlock, Calif.	---	Ind-Invit.	6/8/44	Holdredge, Neb.
6786.		Mataye	Jane	"	F	4/18/24	S	C	---	MeAC	9/16/42	Turlock, Calif.	---	Ind-Invit.	7/5/43	Colorado Springs, Colo.
6787.		Takayoshi		"	M	3/22/32	S	C	---	MeAC	9/16/42	Turlock, Calif.	---	Ind-Invit.	6/8/44	Holdredge, Neb.
6788.		Taro		"	M	10/12/25	S	C	---	MeAC	9/16/42	Turlock, Calif.	---	Ind-Invit.	5/22/44	Holdredge, Neb.
---		Emiko	Betty Jean (Married - INANO, Henry)													
6789.	SAISHO	Shinichi		1881	M	1/10/95	S	A	4439500	SEAS-MeAC	8/12/43	Modesto, Calif.	---	Ind-Emp.	2/2/44	Butte, Mont.
6790.	SAITA	Yoshie		19281	F	6/4/91	W	A	1189155	MeAC	9/5/42	Walnut Grove, Calif.	7E-3A	Term-w g	8/24/45	Denver, Colo.
6791.	SAITO	Douglas	Tatsuo	18178	M	12/2/13	S	C	---	SAAC	9/27/42	Los Angeles, Calif.	---	T-S	9/16/43	Tule Lake, Calif.
6792.		Saku		"	F	---	W	A	4154178	SAAC	9/27/42	Los Angeles, Calif.	---	T-S	9/16/43	Tule Lake, Calif.
6793.	SAITO	James	Toshimi	None	M	8/19/21	S	C	---	SAAC	9/21/42	Los Angeles, Calif.	---	Ind-Invit.	5/5/43	Boulder, Colo.
6794.		Mack	Hitoshi	"	M	4/20/01	M	C	---	SAAC	9/21/42	Los Angeles, Calif.	---	Ind-Invit.	12/6/43	Chicago, Ill.
6795.		Miki		"	F	8/23/01	M	C	---	SAAC	9/21/42	Los Angeles, Calif.	---	Ind-Invit.	12/12/43	Chicago, Ill.
6796.		Violet		"	F	2/2/25	S	C	---	SAAC	9/21/42	Los Angeles, Calif.	---	Ind-Invit.	12/12/43	Chicago, Ill.
6797.	SAITO	Calvin	Tomio	18046	M	8/9/23	S	C	---	SAAC	9/25/42	Los Angeles, Calif.	---	Ind-A.F.	4/6/43	Ft. Logan, Colo.
6798.		George	Suji	"	M	7/6/18	S	C	---	SAAC	9/25/42	Los Angeles, Calif.	---	Ind-A.F.	6/11/43	Ft. Logan, Colo.
6799.		Kiichi		"	M	11/2/84	M	A	3385036	SAAC	9/25/42	Los Angeles, Calif.	---	Ind-JnFam	12/28/43	Cambridge, Mass.
6800.		Mary	Tsuyoko	"	F	6/7/21	S	C	---	SAAC	9/25/42	Los Angeles, Calif.	---	Ind-Invit.	8/20/43	Boston, Mass.
6801.	SAITO	Buddy	Akira	30949	M	7/14/24	S	C	---	MeAC	8/27/42	Zamora, Calif.	---	Ind-A.F.	9/17/44	Ft. Logan, Colo.
6802.		Shinji		"	M	11/16/21	S	C	---	MeAC	9/5/42	Zamora, Calif.	---	Ind-A.F.	5/31/44	Ft. Logan, Colo.
6803.		Kanjiro		" "	M	1/4/74	M	A	2084982	MeAC	9/5/42	Zamora, Calif.	7E-5A	Term-w g	9/22/45	Sacramento, Calif.
6804.		Nobu		"	F	1/6/88	M	A	2084980	MeAC	9/5/42	Zamora, Calif.	7E-5A	Term-w g	9/22/45	Sacramento, Calif.
6805.		Rose	Yoshiye	"	F	1/5/28	S	C	---	MeAC	9/5/42	Zamora, Calif.	7E-5A	Term-w g	9/22/45	Sacramento, Calif.

NO.	N A M E	OTHER NAMES	FAMILY NUMBER	SEX	DATE OF BIRTH	MARITAL STATUS	CIT.	ALIEN REGIS. NO.	TYPE OF ORIGINAL ENTRY	DATE OF ORIGINAL ENTRY	PRE-EVACUATION ADDRESS	CENTER ADDRESS	TYPE OF FINAL DEPARTURE	DATE OF FINAL DEPARTURE	DESTINATION OF FINAL DEPARTURE
----.	SAITO	Emi (Married - KATAYAMA, John)													
6806.		Kiku	8769	F	6/21/86	W	A	4333983	SAAC	9/19/42	Los Angeles, Calif.	6F-2C	Term-w g	6/8/45	Chicago, Ill.
6807.		Joyce Teru	"	F	1/3/31	S	C	---	SAAC	9/19/42	Los Angeles, Calif.	6F-2C	Term-w g	6/8/45	Chicago, Ill.
6808.		Fumi	"	F	12/10/15	S	C	---	SAAC	9/19/42	Los Angeles, Calif.	6F-2C	Term-w g	6/8/45	Chicago, Ill.
6809.		Frank Minoru	"	M	6/1/20	S	C	---	SAAC	9/19/42	Los Angeles, Calif.	---	Ind-A.F.	4/28/43	Ft. Logan, Colo.
6810.		Osamu James	"	M	8/15/22	S	C	---	SAAC	9/19/42	Los Angeles, Calif.	---	Ind-Invit.	2/1/44	Chicago, Ill.
6811.		Makao Nick	"	M	9/12/06	S	C	---	SAAC	9/19/42	Los Angeles, Calif.	---	Ind-Emp.	5/6/43	Kimball, Neb.
6812.		Dorothy Sumi	"	F	3/22/18	S	C	---	SAAC	9/19/42	Los Angeles, Calif.	---	Ind-Invit.	4/27/44	Chicago, Ill.
---	SAITO	Kiyo (Nee - TAKAO -- See TAKAO, Kosaburo)													
		Akira Clark " " " " "													
6813.	SAITO	Gisuke	13804	M	5/5/77	M	A	4881204	T-Jerome	6/20/44	Delano, Calif.	8E-6B	Term-w g	10/13/45	Fresno, Calif.
6814.		Kosai	"	F	12/5/78	M	A	4881903	T-Jerome	6/20/44	Delano, Calif.	8E-6B	Term-w g	10/13/45	Fresno, Calif.
6815.	SAITO	Shihei	8828	M	5/28/86	M	A	3573439	SAAC	9/21/42	Los Angeles, Calif.	11G-8C	Term-w g	10/13/45	Lomita, Calif.
6816.		Tetsu	"	F	3/4/99	M	A	4190543	SAAC	9/21/42	Los Angeles, Calif.	11G-8C	Term-w g	10/13/45	Lomita, Calif.
6817.		Setsumi	"	F	2/15/20	S	C	---	SAAC	9/21/42	Los Angeles, Calif.	11G-8C	Term-w g	8/10/45	Lamoni, Iowa
6818.		Hideto	"	M	7/2/39	S	C	---	SAAC	9/21/42	Los Angeles, Calif.	11G-8C	Term-w g	10/13/45	Lomita, Calif.
6819.	SAITO	Kuwanichi	30949	M	5/1/13	S	C	---	MeAC	9/18/42	Zamora, Calif.	---	Ind-Invit.	5/16/43	Chicago, Ill.
6820.		Masazo	"	M	11/14/17	S	C	---	MeAC	8/27/42	Zamora, Calif.	---	Ind-Invit.	6/30/43	Chicago, Ill.
		Yaeko (Nee Hirai)													
6821.	SAITO	Tame	None	F	9/21/06	M	A	4154603	SAAC	9/30/42	Los Angeles, Calif.	---	Ind-Invit.	8/4/44	Chicago, Ill.
6822.		Sandie Sumi	"	F	3/21/26	S	C	---	SAAC	9/30/42	Los Angeles, Calif.	---	Ind-Educ.	5/24/44	Chicago, Ill.
6823.		Jeanie	"	F	1/20/34	S	C	---	SAAC	9/30/42	Los Angeles, Calif.	---	Ind-JnFam	8/4/44	Chicago, Ill.
6824.		Thomas Sumitomo	"	M	6/13/98	M	C	---	SAAC	9/30/42	Los Angeles, Calif.	---	Ind-Invit.	8/19/43	Chicago, Ill.
6825.	SAITO	Tatsu	24493	F	8/9/70	W	A	1896050	T-Tule	9/15/43	Loomis, Calif.	8K-5F	Term-w g	8/10/45	Milwaukee, Wis.
6826.		Martha	"	F	8/1/13	M	C	---	T-Tule	9/22/43	Loomis, Calif.	---	Ind-Invit.	10/26/43	Milwaukee, Wis.
6827.		Richard Keiji	"	M	9/15/42	S	C	---	T-Tule	9/22/43	Loomis, Calif.	---	Ind-Invit.	10/26/43	Milwaukee, Wis.
6828.	SAITO	Toru Tom	17939	M	3/31/95	M	A	5104704	SAAC	9/24/42	Los Angeles, Calif.	8K-3A	Term-w g	9/8/45	Los Angeles, Calif.
6829.		Yasu	"	F	5/13/04	M	C	---	SAAC	9/24/42	Los Angeles, Calif.	8K-3A	Term-w g	9/8/45	Los Angeles, Calif.
6830.		Thomas Hitoshi	"	M	5/31/37	S	C	---	SAAC	9/24/42	Los Angeles, Calif.	8K-3A	Term-w g	9/8/45	Los Angeles, Calif
6831.	SAITO	Isamu	29170	M	4/15/17	S	C	---	T-Jerome	6/24/44	Fresno, Calif.	---	Ind-Invit.	9/12/44	New York, N.Y.
6832.		Yoshiko	"	F	9/5/96	M	A	5108089	T-Jerome	6/24/44	Fresno, Calif.	7H-11C	Term-w g	5/15/45	Fresno, Calif.
6833.		Busuke	"	M	5/14/82	M	A	5108090	T-Jerome	6/24/44	Fresno, Calif.	7H-11C	Term-w g	5/15/45	Fresno, Calif.
6834.	SAITO	Toshio	1953	M	10/19/06	S	A	2652327	MeAC	9/16/42	Turlock, Calif.	---	Term-w g	12/27/44	Shabbona, Ill.
6835.	SAKABE	Rakuko	30SP128	F	85/82	W	A	5831025	SAAC	9/24/42	Los Angeles, Calif.	8K-5A	Term-w g	10/13/45	Lomita, Calif.
6836.	SAKABE	Kazuma	14181	M	11/23/84	S	A	1981228	T-Jerome	6/20/44	Fresno, Calif.	---	Term-w g	12/27/44	Shabbona, Ill.
6837.	SAKAEDA	Dorothy	30901	F	9/13/23	S	C	---	T-Jerome	6/20/44	Woodland, Calif.	---	Term-w g	6/16/45	Chicago, Ill.
6838.		Dick	"	M	2/10/26	S	C	---	T-Tule-SEAS	7/7/44	Woodland, Calif.	---	Ind-A.F.	7/9/44	Ft. Logan, Colo.
6839.		Yuri Lily	"	F	1/12/28	S	C	---	T-Jerome	6/20/44	Woodland, Calif.	11K-5A	Term-w g	8/18/45	Chicago, Ill.
6840.	SAKAGUCHI	Chokichi	8463	M	12/20/94	M	A	2687951	MeAC	9/16/42	Turlock, Calif.	10E-9B	Term-w g	9/8/45	Cortez, Calif.
6841.		Maju	"	F	4/2/95	M	A	5857776	MeAC	9/16/42	Turlock, Calif.	10E-9B	Term-w g	9/8/45	Cortez, Calif.
6842.		Makoto	"	M	12/25/27	S	C	---	MeAC	9/16/42	Turlock, Calif.	---	Ind-Invit.	9/4/44	Denver, Colo.
6843.		Miyoko	"	F	3/6/25	S	C	---	MeAC	9/16/42	Turlock, Calif.	---	Ind-Educ.	7/29/44	Pella, Iowa
6844.		Keiko	"	F	2/26/32	S	C	---	MeAC	9/16/42	Turlock, Calif.	10E-9B	Term-w g	9/8/45	Cortez, Calif.
6845.		Yeichi	"	M	2/17/20	M	C	---	MeAC	9/16/42	Turlock, Calif.	---	Ind-Invit.	2/16/43	St. Paul, Minn.
6846.		May	"	F	5/1/22	M	C	---	MeAC	9/18/42	Turlock, Calif.	---	Ind-Invit.	2/15/43	St. Paul, Minn.
6847.	SAKAIZAWA	Fusao Yohane	11-231	M	1/18/81	M	A	2997685	T-Jerome	6/20/44	Long Beach, Calif.	9L-7D	Term-w g	6/12/45	Stillwater, Okla.
6848.		Anne	"	F	7/29/27	S	C	---	T-Jerome	6/20/44	Long Beach, Calif.	---	Ind-Educ.	8/30/44	Little Rock, Ark.
6849.		Rei	"	F	5/26/95	M	A	5028987	T-Jerome	6/20/44	Long Beach, Calif.	9L-7D	Term-w g	6/12/45	Stillwater, Okla.
6850.		Nozoni John	"	M	11/24/25	S	C	---	T-Jerome	6/20/44	Long Beach, Calif.	---	Ind-Invit.	11/11/44	Chicago, Ill.
6851.	SAKAGUCHI	Seisaku	18271	M	7/17/67	W	A	1868632	SAAC	9/30/42	San Pedro, Calif.	---	Term-w g	10/15/45	Los Angeles, Calif.
6852.	SAKAGUCHI	Taki	18081	F	11/4/99	M	A	4910393	SAAC	9/25/42	Los Angeles, Calif.	11H-3D	Term-w g	4/29/45	Lafayette, Colo.
6853.		Kayo	"	F	8/19/20	S	C	---	SAAC	9/25/42	Los Angeles, Calif.	11H-3D	Term-w g	2/12/45	Washington, D. C.
6854.		Seitaro	"	M	1/16/87	M	A	5302781	SAAC	9/25/42	Los Angeles, Calif.	11H-3D	Term-w g	8/10/45	Los Angeles, Calif.
6855.		Fumiye	"	F	12/2/25	S	C	---	SAAC	9/25/42	Los Angeles, Calif.	~~11~~---	Ind-Invit.	7/6/44	Washington, D.C.

NO.	NAME		OTHER NAMES	FAMILY NUMBER	SEX	DATE OF BIRTH	MARITAL STATUS	CIT.	ALIEN REGIS. NO.	TYPE OF ORIGINAL ENTRY	DATE OF ORIGINAL ENTRY	PRE-EVACUATION ADDRESS	CENTER ADDRESS	TYPE OF FINAL DEPARTURE	DATE OF FINAL DEPARTURE	DESTINATION OF FINAL DEPARTURE
6856.	SAKAGUCHI	Jintaro		1953	M	1/4/78	S	C	---	MeAC	9/16/42	Ceres, Calif.	11E-6B	Term-w g	9/6/45	Lodi, Calif.
6857.	SAKAI	Jun		18129	M	1/15/04	M	C	---	SAAC	9/27/42	Los Angeles, Calif.	12K-3C	Term-w g	3/9/45	Chicago, Ill.
6858.		Kimi		"	F	8/10/08	M	C	---	SAAC	9/27/42	Los Angeles, Calif.	12K-3C	Term-w g	9/1/45	Denver, Colo.
6859.		Ronald	Yoshito	"	M	6/9/37	S	C	---	SAAC	9/27/42	Los Angeles, Calif.	12K-3C	Term-w g	9/1/45	Denver, Colo.
6860.	SAKAI	Yuhei	Louis	32830	M	4/5/94	S	A	2522458	MeAC	8/27/42	Walnut Grove, Calif.	7E-4D	Term-w g	2/24/45	Sea Brook Farm, N. J.
6861.	SAKAI	Moheiji		8778	M	12/17/76	M	A	1350439	SAAC	9/19/42	Los Angeles, Calif.	10H-6F	Term-w g	10/2/45	Walnut Grove, Calif
6862.		Shizu		"	F	4/15/80	M	A	1350441	SAAC	9/19/42	Los Angeles, Calif.	10H-6F	Term-w g	10/2/45	Walnut Grove, Calif.
6863.		Takashi	John	"	M	9/5/15	S	C	---	SAAC	9/19/42	Los Angeles, Calif.	---	Ind-A.F.	12/18/42	Ft. Logan, Colo.
6864.	SAKAI	Takeno		38837	F	3/1/94	W	A	5360681	T-Tule	9/22/43	Auburn, Calif.	9B-12B	Term-w g	7/12/45	New York, N. Y.
6865.		Mary	Harumi	"	F	1/2/19	S	C	---	T-Tule	9/22/43	Auburn, Calif.	9B-12B	Term-w g	2/28/45	New York, N. Y.
6866.		Akira	John	"	M	1916	S	C	---	T-Tule	12/23/43	Auburn, Calif.	---	Ind-Invit.	1/1/44	Cleveland, Ohio
6867.	SAKAI	Toshio		8778	M	8/29/13	M	C	---	SAAC	10/29/42	Los Angeles, Calif.	10H-3E	Term-w g	7/12/45	New York, N. Y.
6868.		Grace	Toshiko	"	F	4/26/20	M	C	---	~~SAAC~~ I-LA Gen.	12/6/42	Los Angeles, Calif.	10H-3E	Term-w g	9/9/45	Stillwater, Okla.
6869.		Gene	Tadashi	"	M	10/24/42	S	C	---	~~SAAC~~ I-LA Gen.	12/6/42	----	10H-3E	Term-w g	9/9/45	Stillwater, Okla.
6870.	SAKAI	Elaine	Ruriko	8811	F	11/11/36	S	C	---	SAAC	9/21/42	Los Angeles, Calif.	---	Ind-Invit.	5/6/43	Boulder, Colo.
6871.		Ruby	Cayeko	"	F	6/8/11	M	C	---	SAAC	9/21/42	Los Angeles, Calif.	---	Ind-Invit.	5/6/43	Boulder, Colo.
6872.		Yoneo		"	M	9/1/00	M	A	5711416	SAAC	9/21/42	Los Angeles, Calif.	---	Ind-Invit.	5/6/43	Boulder, Colo.
6873.	SAKAKURA	Kotaro		8713	M	6/1/88	M	A	4439689	P-Sante Fe	3/13/44	Los Angeles, Calif.	11H-7B	Term-w g	6/25/45	Los Angeles, Calif.
6874.		Kogiku		"	F	11/28/97	M	A	4439728	SAAC	9/19/42	Los Angeles, Calif.	11H-7B	Term-w g	8/10/45	Los Angeles, Calif.
6875.		Joe		"	M	9/24/20	S	C	---	SAAC	9/19/42	Los Angeles, Calif.	---	Ind-A.F.	4/21/44	Ft. Logan, Colo.
6876.		Sachiko		"	F	2/20/24	S	C	---	SAAC	9/19/42	Los Angeles, Calif.	---	Ind-Invit.	9/26/44	New York, N.Y.
6877.		Emiko		"	F	8/31/27	S	C	---	SAAC	9/19/42	Los Angeles, Calif.	11H-7B	Term-w g	6/25/45	Los Angeles, Calif.
6878.		Arthur		"	M	5/28/29	S	C	---	SAAC	9/19/42	Los Angeles, Calif.	11H-7B	Term-w g	8/10/45	Los Angeles, Calif.
6879.	SAKAMAKI	Francis	Sueharu	1902	M	2/15/85	M	A	2365630	P-Santa Fe	5/3/44	Turlock, Calif.	---	Ind-Vol.Int	11/20/44	Crystal City, Texas
6880.		Rosa	Teru	"	F	1/25/03	M	A	2727597	MeAC	9/16/42	Turlock, Calif.	---	Ind-Vol.Int.	11/20/44	Crystal City, Texas
6881.		Joseph	Koji	"	M	7/22/29	S	C	---	MeAC	9/16/42	Turlock, Calif.	---	Ind-Vol.Int.	11/20/44	Crystal City, Texas
6882.		Frances	Marie	"	F	1/3/31	S	C	---	MeAC	9/16/42	Turlock, Calif.	---	Ind-Vol Int	11/20/44	Crystal City, Texas
6883.		Stephen	Motoji	"	M	1/2/32	S	C	---	MeAC	9/16/42	Turlock, Calif.	---	Ind-Vol Int	11/20/44	Crystal City, Texas
6884.		Timothy	Masaji	"	M	1/26/33	S	C	---	MeAC	9/16/42	Turlock, Calif.	---	Ind- VolInt	11/20/44	Crystal City, Texas
6885.	SAKAMAKI	Mitsuru	Fred	8473	M	10/25/20	S	C	---	MeAC	9/18/42	South Dos Polos, Calif.	---	Ind-Empl	1/5/44	Keenesburg, Colo.
6886.		Takeshi	Henry	"	M	2/23/19	S	C	---	MeAC	9/18/42	South Dos Polos, Calif.	---	Ind-JnFam	1/4/44	Kennesburg, Colo.
----	SAKAMOTO	Marie (Married SUGITA)														
6887.		Isaburo		20816	M	4/1/74	M	A	5324967	MeAC	9/16/42	Colusa, Calif.	8G-7B	Term-w g	3/17/45	Walla Walla, Wash.
6888.		Chino	Takai	"	F	10/20/86	M	A	4161577	MeAC	9/16/42	Colusa, Calif.	8G-7B	Term-w g	6/30/45	Denver, Colo.
6889.		Akie	Dorothy	"	F	7/12/23	S	C	---	MeAC	9/18/42	Colusa, Calif.		Ind-Invit	5/1-/44	Denver, Colo.
6890.		Betty	Fusaye	"	F	10/3/24	S	C	---	MeAC	9/16/42	Colusa, Calif.		Ind-Invit	6/28/43	Lamar, Colo.
----		Mitsuye	Alice (Married YAMABUCHI, Mack)													
6891.	SAKAMOTO	Abraham	Shiro	8994	M	2/12/22	S	C	---	SAAC	9/24/22	Los Angeles, Calif.		Ind-AF	4/15/43	Fort Logan, Colo.
6892.																
6892.	SAKAMOTO	Itsuki		321912	M	10/10/86	M	A	4524095	MeAC	9/17/42	San Mateo, Calif.		Ind-Empl	5/21/43	Denver, Colo.
6893.	SAKAMOTO	Kume		8716	F	9/3/83	W	A	4900052	SAAC	9/19/42	Los Angeles, Calif.	6F-1B	Term-w g	7/10/45	Los Angeles, Calif.
6894.		Akira	Gene	"	M	7/14/04	S	C	---	SAAC	9/19/42	Los Angeles, Calif.		Ind-Empl	5/10/43	Trinidad, Colo.
----		Chiyoko (Married TAKAHASHI, Teoru)														
6895.		Kiyoshi	Richard	"	M	9/24/19	M	C	---	SAAC	9/19/42	Los Angeles, Calif.		Ind-Invit	6/22/43	Arlington, Va.
6896.		Margaret (Nee YORIMOTO)		"	F	10/8/19	M	C	---	SAAC	9/15/42	Los Angeles, Calif.		Ind-Empl	6/19/43	Arlington, Va.
6897.	SAKAMOTO	James		25488	M	12/29/17	S	C	---	T-Tule	9/22/43	Newcastle, Calif.		Ind-Empl	5/29/44	Lafayette, Colo.
6898.		Taki		"	F	9/20/89	M	A	5360685	T-Tule	9/22/43	Newcastle, Calif.	6G-10B	Term-w g	4/5/45	Bridgeton, N. J.
6899.		Rose	Tomiko	"	F	1/20/16	M	C	---	T-Tule	9/22/43	Newcastle, Calif.	6G-10B	Term-w g	4/5/45	Bridgeton, N. J.
6900.		Barbara	Joan	"	F	1/4/42	S	C	---	T-Tule	9/22/43	Newcastle, Calif.	6G-10B	Term-w g	4/5/45	Bridgeton, N. J.
6901.		Gary	Leland	"	M	8/23/43	S	C	---	T-Tule	9/22/43	Newcastle, Calif.	6G-10B	Term-w g	4/5/45	Bridgeton, N. J.
6902.		George	Nobuo	"	M	9/21/15	S	C	---	T-Tule	9/22/43	Newcastle, Calif.		Ind-Invit	1/10/44	New York, N. Y.
6903.	SAKAMOTO	Ryosuke		1885	M	12/17/74	Sep.	A	5110162	MeAC	9/17/42	Modesto, Calif.	6F-7F	Term-w g	9/28/45	Los Angeles, Calif.

NO.	NAME		OTHER NAMES	FAMILY NUMBER	SEX	DATE OF BIRTH	MARITAL STATUS	CIT.	ALIEN REGIS. NO.	TYPE OF ORIGINAL ENTRY	DATE OF ORIGINAL ENTRY	PRE-EVACUATION ADDRESS	CENTER ADDRESS	TYPE OF FINAL DEPARTURE	DATE OF FINAL DEPARTURE	DESTINATION OF FINAL DEPARTURE
6904.	SAKAMOTO	Mitsuhiko		24397	M	1/11/79	M	A	5691433	T-Tule	9/15/43	Loomis, Calif.	7F-3F	Term-w g	9/18/45	Loomis, Calif.
6905.		Toriye		"	F	3/7/85	M	A	4440669	T-Tule	9/15/43	Loomis, Calif.	7F-3F	Term-w g	9/18/45	Loomis, Calif.
6906.	SAKAMOTO	Nagaharu		30888	M	9/1/13	S	C	---	MeAC	9/8/42	Los Angeles, Calif.		Ind-Empl	5/7/43	Buttee, Montana
6907.	SAKAMOTO	Nobuo		8623	M	12/18/03	M	C	---	SEAS-FAC	12/5/42	Elk Grove, Calif.	10F-10B	Term-w g	6/27/45	Denver, Colo.
6908.		Mary	Hatsuko	"	F	12/26/12	M	C	---	SEAS-FAC	12/5/42	Elk Grove, Calif.	10F-10B	Term-w g	7/23/45	Denver, Colo.
6909		Arthur	Asao	"	M	10/31/32	S	C	---	SEAS-FAC	12/5/42	Elk Grove, Calif.	10F-10B	Term-w g	7/23/45	Denver, Colo.
6910.		Harriet	Nobuko	"	F	5/6/35	S	C	---	SEAS-FAC	12/5/42	Elk Grove, Calif.	10F-10B	Term-w g	7/23/45	Denver, Colo.
6911.		Bernard	Toshiaki	"	M	10/1/40	S	C	---	SEAS-FAC	12/5/42	Elk Grove, Calif.	10F-10B	Term-w g	7/23/45	Denver, Colo.
		Ronald	Kazuaki	"	M	1/5/45	S	C	---	B	1/5/45	-----	10F-10B	Term-w g	7/23/45	Denver, Colo.
6912.	SAKAMOTO	Suikataro		27682	M	12/4/86	S	A	2967672	T-Tule	9/9/44	Sacramento, Calif.		Ind-Invit	9/18/44	Minneapolis, Minn.
6913.	SAKAMOTO	Shigeto		28983	M	5/25/95	M	A	5831323	MeAC	9/8/42	Sebastopol, Calif.	8F-3D	Term-w g	4/11/45	Fairfield, Conn.
6914.		Satsuki		"	F	5/25/06	M	C	---	MeAC	9/8/42	Sebastopol, Calif.	8F-3D	Term-w g	4/11/45	Fairfield, Conn.
6915.		Shigeko	May	"	F	3/6/27	S	C	---	MeAC	9/8/42	Sebastopol, Calif.	8F-3D	Term-w g	4/11/45	Fairfield, Conn.
6916.		Shiori		"	M	7/31/39	S	C	---	MeAC	9/8/42	Sebastopol, Calif.	8F-3D	Term-w g	4/11/45	Fairfield, Conn.
6917.	SAKAMOTO	Shigeya	Melvyn	27738	M	9/5/23	S	C	---	T-Tule	9/23/43	Sacramento, Calif.	7H-3A	Term-w g	5/14/45	Denver, Colo.
6918.	SAKAMOTO	Torakichi		27523	M	2/23/88	M	A	2726831	T-Jerome	6/20/44	Sacramento, Calif.	8E-6B	Term-w g	6/13/45	New York, N. Y.
6919.		Tomie		"	F	3/18/94	M	A	2726832	T-Jerome	6/20/44	Sacramento, Calif.	8E-6B	Term-w g	6/13/45	New York, N. Y.
6920.		William		"	M	12/20/27	S	C	---	T-Jerome	6/20/44	Sacramento, Calif.	8E-8B	Term-w g	6/13/45	New York, N. Y.
6921.	SAKAMOTO	Toshiko		17946	F	7/8/28	S	C	---	SAAC	9/24/42	Los Angeles, Calif.	8K-11A	Term-w g	7/20/45	Hollywood, Calif.
6922.		Oshima		"	F	4/15/99	W	A	4023889	SAAC	9/24/42	Los Angeles, Calif.	8K-11A	Term-w g/INST	6/25/45	Los Angeles, Calif.
6923.	SAKATA	Kentaro		20833	M	5/1/87	S	A	5124987	MeAC	9/16/42	Sacramento, Calif.	8E-3F	Term-w g	10/2/45	Yuba City, Calif.
6924.	SAKATA	Kumakichi	Ben	29911	M	2/3/90	S	A	3829681	T-Tule	1/27/44	Stockton, Calif.		Term-w g	3/17/45	Walla Walla, Wash.
6925.	SAKIYAMA	Mary	Tokuko	27252	F	9/22/19	S	C	---	T-Tule	9/22/43	Sacramento, Calif.		Ind-Invit	1/2/44	New York, N. Y.
6926.		Gentoku	George	"	M	3/12/98	M	A	4984441	T-Tule	9/22/43	Sacramento, Calif.	8E-4B	Term-w g	7/21/45	New York, N. Y.
6927.		Sawae		"	F	6/15/99	M	A	3250595	T-Tule	9/22/43	Sacramento, Calif.	8E-4B	Term-w g	7/21/45	New York, N. Y.
6928.		June		"	F	6/21/30	S	C	---	T-Tule	9/22/43	Sacramento, Calif.	8E-4B	Term-w g	7/21/45	New York, N. Y.
6930.	SAKIYAMA	Nobuo	Robert	8889		9/2/09	M	C	---	SAAC	9/21/42	Los Angeles, Calif.	12G-9E	Term-w g	10/6/45	Los Angeles, Calif.
6931.		Yone		"	F	4/27/10	M	C	---	SAAC	9/21/42	Los Angeles, Calif.	12G-9E	Term-w g	10/6/45	Los Angeles, Calif.
6932.		Robert Jr.	Tomoou	"	M	7/5/34	S	C	---	SAAC	9/21/42	Los Angeles, Calif.	12G-9E	Term-w g	10/6/45	Los Angeles, Calif.
6933.		Bette	Nobuko	"	F	12/3/36	S	C	---	SAAC	9/21/42	Los Angeles, Calif.	12G-9E	Term-w g	10/6/45	Los Angeles, Calif.
		Kenneth	Shingi	"	M	1/14/45	S	C	---	B	1/14/45	-----	12G-9E	Term-w g	10/6/45	Los Angeles, Calif.
6934.	SAKO	Fumio		28869	M	2/21/21	S	C	---	MeAC	9/18/42	Sebastopol, Calif.		Ind-Empl	4/3/43	Astabula, Ohio
6935.		Harue		"	F	1/7/31	S	C	---	MeAC	9/9/42	Sebastopol, Calif.	11F-6B	Term-w g	4/20/45	Chicago, Ill.
6936.		Kumao		"	M	10/31/24	S	C	---	MeAC	9/9/42	Sebastopol, Calif.	11F-6B	Ind-Empl	2/22/43	Denver, Colo.
6937.		Misayo		"	F	8/14/95	M	A	2536966	MeAC	9/9/42	Sebastopol, Calif.	11F-6B	Term-w g	4/20/45	Chicago, Ill.
6938.		Sadami		"	M	9/3/28	S	C	---	MeAC	9/9/42	Sebastopol, Calif.	11F-6B	Term-w g	4/20/45	Chicago, Ill.
6939.		Suyeo		"	M	8/22/19	S	C	---	MeAC	9/9/42	Sebastopol, Calif.		Ind-Empl	8/11/44	Excelsior, Springs, Colo.
6940.		Toshio		"	M	12/11/14	S	C	---	MeAC	9/18/42	Sebastopol, Calif.		Ind-Invit	2/11/44	Philadelphia, Pa.
6941.		Kinue		"	F	10/30/34	S	C	---	MeAC	9/9/42	Sebastopol, Calif.	11F-6B	Term-w g	4/20/45	Chicago, Ill.
6942.	SAKOGAWA	Jimpei		30889	M	2/15/81	M	A	5808138	MeAC	9/5/42	Madison, Calif.	7G-8C	Term-w g	6/22/45	Granada, Colo.
6943.		Yoshi		"	F	1/15/92	M	A	4666744	MeAC	9/5/42	Madison, Calif.	7G-8C	Term-w g	10/2/45	San Jose, Calif.
6944.		Fusae		"	F	6/24/26	S	C	---	MeAC	9/5/42	Madison, Calif.	7G-8C	Term-w g	1/14/45	Excelsior Springs, Mo.
6945.		Harry		"	M	9/15/28	S	C	---	MeAC	9/5/42	Madison, Calif.	7G-8C	Term-w g	10/2/45	San Jose, Calif.
6946.		Dickie		"	M	3/12/31	S	C	---	MeAC	9/5/42	Madison, Calif.	7G-8C	Term-w g	10/2/45	San Jose, Calif.
6947.		Sueko		"	F	3/16/33	S	C	---	MeAC	9/5/42	Madison, Calif.	7G-8C	Term-w g	10/2/45	San Jose, Calif.
6948.		Jimmie		"	M	7/28/35	S	C	---	MeAC	9/5/42	Madison, Calif.	7G-8C	Term-w g	10/2/45	San Jose, Calif.
6949.		Charlie		"	M	5/28/38	S	C	---	MeAC	9/5/42	Madison, Calif.	7G-8C	Term-w g	10/2/45	San Jose, Calif.
6950.	SAKOGAWA	Misao		32751	F	10/14/07	M	A	3776581	MeAC	9/5/42	Walnut Grove, Calif.	7E-8F	Term-w g	9/10/45	Walnut Grove, Calif.
6951.		Itsuji	George	"	M	3/2/04	M	A		P-Santa Fe	7/9/43	Walnut Grove, Calif.	7E-8F	Term-w g	9/10/45	Walnut Grove, Calif.
		Michiyo	Margaret (TOMINAGA)	"	F	9/19/44	S	C	---	B-Rohwer	2/16/45	-----	7E-8F	Term-w g	9/10/45	Walnut Grove, Calif.
6952.	SAKUMA	Bunshiro		18094	M	11/25/00	M	A	3378351	SAAC	9/25/42	Los Angeles, Calif.	11H-12D	Term-w g	7/5/45	Blanca, Colo.
6953.		Masano		"	F	3/27/05	M	A	3378344	SAAC	9/25/42	Los Angeles, Calif.	11H-12D	Term-w g	10/2/45	Los Angeles, Calif.
6954.		Fumio		"	M	10/28/29	S	C	---	SAAC	9/25/42	Los Angeles, Calif.	11H-12D	Term-w g	10/2/45	Los Angeles, Calif.
6955.		Tsuyako		"	F	7/23/33	S	C	---	SAAC	9/25/42	Los Angeles, Calif.	11H-12D	Term-w g	10/2/45	Los Angeles, Calif.
6956.		Akiko	Janet	"	F	1/4/44	S	C	---	B	1/4/44	----	11H-12D	Term-w g	10/2/45	Los Angeles, Calif.
10160.	SAKODA	George	Takashi	23191	M	1/8/13	M	C	---	T-Tule	9/16/43	Sierra Madre, Calif.		Ind-Exp.	2/11/44	Kansas City, Mo.
10161.		May (Nee NAKATOGAWA)		"	F	3/15/18	M	C	---	T-Tule	9/16/43	Sacramento, Calif.		Ind-Japan	2/11/44	Kansas City, Mo.

NO.	NAME		OTHER NAMES	FAMILY NUMBER	SEX	DATE OF BIRTH	MARITAL STATUS	CIT.	ALIEN REGIS. NO.	TYPE OF ORIGINAL ENTRY	DATE OF ORIGINAL ENTRY	PRE-EVACUATION ADDRESS	CENTER ADDRESS	TYPE OF FINAL DEPARTURE	DATE OF FINAL DEPARTURE	DESTINATION OF FINAL DEPARTURE
6957.	SAKUMA	Grace	H.	27556	F	1/20/21	M	C	---	T-Tule	9/26/44	Sacramento, Calif.	---	Ind-JnFam	12/17/44	Minneapolis, Minn.
6958.	SAKUMA	Paul	Saburo	1834	M	1/1/23	S	C	---	MeAC	9/18/42	Modesto, Calif.	---	Ind-Invit.	5/27/43	Cleveland, Ohio
6959.	SAKURADA	Tosaku		30933	M	2/16/97	S	A	4157667	MeAC	9/5/42	Sacramento, Calif.	7F-7B	Term-w g	2/1/45	Shabbona, Ill.
6960.	SAKURADA	Heitaro	Harry	20449	M	1/11/80	W	A	1015163	MeAC	9/3/42	Monterey, Calif.	6H-9C	Term-w g	8/15/45	Chicago, Ill.
6961.		Chiye		"	F	8/12/23	S	C	---	MeAC	9/3/42	Monterey, Calif.	---	Ind-Invit.	9/1/44	Chicago, Ill.
6962.		Hirao		"	M	8/18/17	S	C	---	MeAC	8/27/42	Arbuckle, Calif.	6G-5D	Term-w g	1/4/45	Chicago, Ill.
6963.		Kiku		"	F	12/12/18	S	C	---	MeAC	9/3/42	Monterey, Calif.	---	Ind-Invit.	6/9/43	Chicago, Ill.
6964.		Miyo	Alice	"	F	5/15/20	S	C	---	MeAC	9/3/42	Monterey, Calif.	---	Ind-Invit.	5/17/43	Chicago, Ill.
6965.	SAKURAI	Chiye	Grace (Married Saiki, Toshio)	8845	F	9/3/20	S	C	---	SAAC	9/21/42	Los Angeles, Calif.	11G-11A	Term-w g	8/12/45	Colorado Springs, Colo.
6966.		Chiyo		"	F	4/2/24	S	C	---	SAAC	9/21/42	Los Angeles, Calif.	11G-11A	Term-w g	10/13/45	Los Angeles, Calif.
6967.		Hideichi		"	M	3/3/88	M	A	1259238	SAAC	9/21/42	Los Angeles, Calif.	11G-12B	Term-w g	9/18/45	Los Angeles, Calif.
6968.		Torano		"	F	2/2/99	M	A	5187668	SAAC	9/21/42	Los Angeles, Calif.	11G-12B	Term-w g	10/13/45	Los Angeles, Calif.
6969.		Toshiaki	Tom	"	M	8/15/21	S	C	---	SAAC	9/21/42	Los Angeles, Calif.	11G-12B	Term-w g	9/18/45	Los Angeles, Calif.
6970.		Kuniomi	John	"	M	4/1/26	S	C	---	SAAC	10/29/42	Los Angeles, Calif.	---	Ind-Emp.	8/24/44	Laramie, Wyo.
6971.	SAMESHIMA	Akio		28887	M	7/15/27	S	C	---	MeAC	9/8/42	Mill Valley, Calif.	---	Ind-Emp.	1/24/43	Denver, Colo.
6972.		Isa		"	F	3/16/01	M	A	5144157	MeAC	9/8/42	Mill Valley, Calif.	---	Ind-Emp.	4/24/43	Denver, Colo.
6973.		Kyoji	John	"	M	11/21/86	M	A	4495721	MeAC	9/8/42	Mill Valley, Calif.	---	Ind-Emp.	1/24/43	Denver, Colo.
6974.		Tommy	Kiyotoke	"	M	7/14/23	S	C	---	MeAC	9/8/42	Mill Valley, Calif.	---	Ind-Emp.	4/24/43	Denver, Colo.
6975.	SAMESHIMA	Chohachiro		28758	M	3/15/80	M	A	5303225	MeAC	9/9/42	Santa Rosa, Calif.	11F-12D	Ind-Emp.	11/25/43	Ault, Colo.
6976.		Kisa		"	F	1/10/85	M	A	5303220	MeAC	9/9/42	Santa Rosa, Calif.	---	Ind-Emp.	11/25/43	Ault, Colo.
6977.		Yukio		"	M	8/14/25	S	C	---	MeAC	9/9/42	Santa Rosa, Calif.	---	Ind-Emp.	11/25/43	Ault, Colo.
6978.		Sewo	Bill	"	M	10/27/26	S	C	---	MeAC	9/9/42	Santa Rosa, Calif.	---	Ind-Emp.	11/25/43	Ault, Colo.
---	SAMESHIMA	Teruko (Married -- FUKAMOTO, George)														
6979.	SAMESHIMA	Seiji	H.	18028	M	6/18/86	M	A	1382804	SAAC	9/30/42	Los Angeles, Calif.	11K-10D	Term-w g	5/18/45	Pittsburgh, Pa.
6980.		Iku		"	F	9/13/98	M	A	1166312	SAAC	9/30/42	Los Angeles, Calif.	11K-10D	Term-w g	5/18/45	Pittsburgh, Pa.
6981.		Akira	Sam	"	M	4/24/24	S	C	---	SAAC	9/30/42	Los Angeles, Calif.	---	Ind-Educ.	10/26/44	Austin, Texas
6982.		Ko	Stanley	"	M	12/6/21	S	C	---	SAAC	9/30/42	Los Angeles, Calif.	---	Ind-A.F.	12/1/44	Ft. Logan, Colo.
6983.	SAMESHIMA	Yoshio		29897	M	3/16/06	S	A	3657117	MeAC	9/3/42	Napa, Calif.	7G-5A	Term-w g	9/10/45	Denver, Colo.
6984.	SANDA	Yuri	Frances	8840	F	1/10/17	M	C	---	SAAC	9/21/42	Los Angeles, Calif.	12H-8A	Term-w g	8/5/45	Denver, Colo.
6985.		Karon	Kaoru	"	M	4/30/11	M	C	---	SAAC	9/21/42	Los Angeles, Calif.	---	Ind-Emp.	2/8/44	Cheyenne, Wyo.
6986.	SANETO	Tsukasa		17931	M	7/19/21	S	C	---	SAAC	9/24/42	Los Angeles, Calif.	8K-7E	Term-w g	6/11/45	Cleveland, Ohio
6987.		Kamaye	Ray	"	M	9/19/86	M	A	4470610	P-Sante Fe	2/2/44	Los Angeles, Calif.	8K-7E	Term-w g	10/9/45	Cnicago, Ill.
6988.		Kiyome		"	F	2/15/23	S	C	---	SAAC	9/24/42	Los Angeles, Calif.	---	Ind-Invit.	5/17/44	Cleveland, Ohio
6989.		Koima		"	F	1/15/99	M	A	4530980	SAAC	9/24/42	Los Angeles, Calif.	8K-7E	Term-w g	10/9/45	Chicago, Ill.
6990.		Satoshi		"	M	10/1/27	S	C	---	SAAC	9/24/42	Los Angeles, Calif.	8K-7E	Term-w g	10/9/45	Chicago, Ill.
6991.		Satomi		"	F	4/19/30	S	C	---	SAAC	9/24/42	Los Angeles, Calif.	8K-7E	Term-w g	10/9/45	Chicago, Ill.
6992.	SANKAI	Tomizo		20430	M	7/6/86	S	A	4519319	MeAC	9/16/42	Colusa, Calif.	9E-11D	Term-w g	10/2/45	Colusa, Calif.
6993.	SANO	Atsushi		8344	M	9/15/23	S	C	---	MeAC	9/18/42	Livingston, Calif.	---	Ind-Invit.	5/13/44	New York, N.Y.
6994.		Marilyn	Chiye	"	F	7/4/30	S	C	---	MeAC	9/18/42	Livingston, Calif.	10H-12E	Term-w g	6/6/45	Detroit, Mich.
6995.		Suyekichi		"	M	9/3/77	W	A	5570711	MeAC	9/18/42	Livingston, Calif.	10H-12E	Term-w g	10/2/45	Livingston, Calif.
6996.		Take		"	F	10/15/19	S	C	---	MeAC	9/18/42	Los Angeles, Calif.	---	Ind-Invit.	9/8/44	New York City, N.Y.
6997.		Tsugio		"	M	11/25/21	S	C	---	MeAC	9/18/42	Livingston, Calif.	---	Ind-Invit.	7/23/43	Dayton, Ohio
6998.		Yoshio	Shinkie	"	M	3/11/20	S	C	---	MeAC	9/18/42	Livingston, Calif.	---	Ind-Invit.	1/19/44	Cleveland, Ohio
6999.	SANO	Shitsuyo		1488	F	3/20/02	M	C	---	T-Jerome	6/20/44	Los Angeles, Calif.	12G-8A	Term-w g	9/22/45	Long Beach, Calif.
7000.	SANUI	Asakichi		20811	M	2/2/73	M	A	4472759	MeAC	9/8/42	Yuba City, Calif.	---	Ind-Emp.	4/3/43	Wiggins, Colo.
7001.		Hisashi		"	M	1/7/24	S	C	---	MeAC	9/8/42	Yuba City, Calif.	---	Ind-Emp.	4/3/43	Wiggins, Colo.
7002.		Kaname		"	M	4/25/23	S	C	---	MeAC	8/27/42	Yuba City, Calif.	---	Ind-Emp.	4/1/43	Lamar, Colo.
7003.		Kiyoshi		"	M	4/21/26	S	C	---	MeAC	9/8/42	Yuba City, Calif.	---	Ind-Emp.	4/11/43	Wiggins, Colo.
7004.		Michiko		"	F	9/9/20	S	C	---	MeAC	9/8/42	Yuba City, Calif.	---	Ind-Emp.	3/16/44	Wiggins, Colo.
7005.		Mitsu		"	F	4/28/92	M	A	4472761	MeAC	9/8/42	Yuba City, Calif.	---	Ind-Emp.	3/16/44	Wiggins, Colo.
7006.	SASABUCHI	Dennis	Kazuo	30970	M	3/14/41	S	C	---	MeAC	9/5/42	Woodland, Calif.	---	Ind-JnFam	5/16/44	East Farms, Wash.
7007.		Donald	Katsuo	"	M	1/22/37	S	C	---	MeAC	9/5/42	Woodland, Calif.	---	Ind-JnFam	5/16/44	East Farms, Wash.
7008.		Irene	Sumiye	"	F	3/17/17	M	C	---	MeAC	9/5/42	Woodland, Calif.	---	Ind-JnFam	5/16/44	East Farms, Wash.
7009.		Tim	Tetsuo	"	M	3/15/12	M	C	---	MeAC	9/5/42	Woodland, Calif.	---	Ind-Emp.	2/15/44	East Farms, Wash.
7010.	NAGATA	Kiyohiko		"	M	11/4/77	W	A	5119566	MeAC	9/5/42	Woodland, Calif.	---	Ind-Emp.	5/16/44	East Farms, Wash.

NO.	NAME		OTHER NAMES	FAMILY NUMBER	SEX	DATE OF BIRTH	MARITAL STATUS	CIT.	ALIEN REGIS. NO.	TYPE OF ORIGINAL ENTRY	DATE OF ORIGINAL ENTRY	PRE-EVACUATION ADDRESS	CENTER ADDRESS	TYPE OF FINAL DEPARTURE	DATE OF FINAL DEPARTURE	DESTINATION OF FINAL DEPARTURE
7011.	SASACHIKA	Masayuki	Terry	18117	M	10/13/15	M	C	---	SAAC	9/27/42	Los Angeles, Calif.	12K-2A	Ind-Invit.	8/11/44	Chicago, Ill.
7012.		Saye	Sally	"	F	12/7/19	M	C	---	SAAC	9/27/42	Los Angeles, Calif.	12K-2A	Term-w g	8/10/45	Chicago, Ill.
7013.		Hiroshi		"	M	12/9/42	S	C	---	B	12/9/42	----	12K-2A	Term-w g	8/10/45	Chicago, Ill.
7014.		Shirley	Chayeko	"	F	7/1/44	S	C	---	B	7/1/44	----	12K-2A	Term-w g	8/10/45	Chicago, Ill.
7015.	SASAHARA	Kizo		38575	M	5/5/72	S	A	4001842	T-Tule	9/22/43	Marysville, Calif.	8G-5E	Term-w g	10/5/45	Stockton, Calif.
7016.	SASAI	Toshimi		8646	F	5/20/02	W	A	3839437	T-Jerome	6/20/44	Sacramento, Calif.	10E-12C	Term-w g	9/12/45	Sacramento, Calif.
7017.		Masumi		"	F	5/29/24	S	C	---	T-Jerome	6/20/44	Sacramento, Calif.	---	Ind-Invit.	12/31/44	Chicago, Ill.
7018.		Tadashi		"	M	8/4/26	S	C	---	T-Jerome	6/20/44	Sacramento, Calif.	10E-12C	Term-AF	8/2/45	Ft. Logan, Colo.
7019.	SASAKI	George	Nobuo	21057	M	5/21/15	M	C	---	T-Manzanar	9/6/43	Los Angeles, Calif.	---	Ind-Emp.	2/9/44	Laramie, Wyo.
7020.		Grace	Kimiko	"	F	1/29/19	M	C	---	T-Manzanar	9/6/43	Los Angeles, Calif.	---	Ind-JnFam	6/24/44	Laramie, Wyo.
7021.	SASAKI	Hikoichi		20436	M	1/15/83	M	A	4992170	MeAC	9/8/42	Tudor, Calif.	8F-12B	Term-w g	6/7/45	Keenesburg, Colo.
7022.		Tazue		"	F	1/18/93	M	A	4992174	MeAC	9/8/42	Tudor, Calif.	8F-12B	Term-w g	5/25/45	Keenesburg, Colo.
7023.		James	Akira	"	M	1/16/20	S	C	---	MeAC	9/8/42	Tudor, Calif.	8F-12B	Term-w g	5/25/45	Keenesburg, Colo.
7024.		Sumiye		"	F	5/28/26	S	C	---	MeAC	9/8/42	Tudor, Calif.	8F-12B	Term-w g	6/7/45	Keenesburg, Colo.
7025.		Anna	Tomiko	"	F	10/19/28	S	C	---	MeAC	9/8/42	Tudor, Calif.	8F-12B	Term-w g	6/7/45	Keenesburg, Colo.
7026.		Tom	Kazuhiko	"	M	7/5/30	S	C	---	MeAC	9/8/42	Tudor, Calif.	8F-12B	Term-w g	6/7/45	Keenesburg, Colo.
7027.		Kay		"	F	12/8/23	S	C	---	MeAC	9/8/42	Tudor, Calif.	---	Ind-Emp.	3/21/44	Ordway, Colo.
7028.	SASAKI	Jimmy	Norio	1349	M	2/22/19	S	C	---	T-Manzanar	9/6/43	Los Angeles, Calif.	---	Ind-Invit.	10/18/44	Chicago, Ill.
7029.		Tama		"	F	12/27/95	M	A	3261547	T-Manzanar	9/6/43	Los Angeles, Calif.	12C-4D	Term-w g	6/5/45	Chicago, Ill.
7030.		Frank	Shizuo	1291	M	3/8/21	S	C	---	T-Minidoka	1/19/44	Los Angeles, Calif.	---	Ind-Emp.	2/9/44	Laramie, Wyo.
7031.	SASAKI	Keiji		8486	M	3/13/79	S	A	3124964	MeAC	9/16/42	Merced, Calif.	12E-5B	Term-w g	10/6/45	Merced, Calif.
7032.	SASAKI	Lillian	Harue	38561	F	3/9/19	M	C	---	T-Tule	9/15/43	Marysville, Calif.	---	Ind-JnFam	6/6/44	Spokane, Wash.
7033.		Shosaku	Shak	"	M	3/11/12	M	C	---	T-Tule	9/15/43	Marysville, Calif.	---	Ind-Emp.	2/15/44	Spokane, Wash.
7034.	SASAKI	Kyukichi		32877	M	7/31/80	M	A	5272456	MeAC	9/5/42	Walnut Grove, Calif.	7H-3E	Term-w g	7/10/45	Walnut Grove, Calif.
7035.		Yoshi		"	F	9/27/98	M	A	4460366	MeAC	9/5/42	Walnut Grove, Calif.	7H-3E	Term-w g	7/10/45	Walnut Grove, Calif.
7036.		Chiyesaburo	George	"	M	9/15/22	S	C	---	MeAC	9/18/42	Walnut Grove, Calif.	7H-3E	Ind-A.F.	8/17/44	Ft. Logan, Colo.
7037.		Ayako	Bernice	"	F	7/11/26	S	C	---	MeAC	9/5/42	Walnut Grove, Calif.	7H-3E	Term-w g	6/22/45	Kansas City, Mo.
7038.		Toru	Tom	"	M	4/2/24	S	C	---	MeAC	9/5/42	Walnut Grove, Calif.	---	Ind-A.F.	6/11/43	Ft. Logan, Colo.
7039.	SASAKI	Masami		20497	M	5/10/88	M	A	4466982	P-Santa Fe	3/3/44	Los Angeles, Calif.	---	Ind-T-S	5/18/44	Tule Lake, Calif.
7040.		Shigeko		"	F	10/28/93	M	A	4466983	MeAC	9/8/42	Los Angeles, Calif.	---	Ind-T-S	5/18/44	Tule Lake, Calif.
	SASAKI,	Robert		40131	M	1/2/43	S	C	———	V.E.	3/1/43	Denver, Colorado		T-Manzanar	4/28/43	Manzanar, Calif
---	SASAKI	Sakuichi		20511 (See TOMITA, Risuke)												
7041.	HIRANO	Tazuko (Nee SASAKI)		8753	F	9/25/19	M	C	---	SAAC	9/19/42	Los Angeles, Calif.	6F-3C	Ind-Invit.	6/10/43	Cleveland, Ohio
7042.	SASAKI	Miye		"	F	3/26/38	S	C	---	SAAC	9/19/42	Los Angeles, Calif.	---	Ind-JnFam	4/26/43	Covington, Ky.
7043.		Shuichi		"	M	10/25/83	M	A	4824111	SAAC	9/19/42	Missoula, Montana	6F-3C	Term-w g	8/10/45	Los Angeles, Calif.
7044.		Sada		"	F	11/9/88	M	A	3482792	SAAC	9/19/42	Los Angeles, Calif.	6F-3C	Term-w g	3/29/45	Salt Lake City, Utah
7045.		Goro		"	M	1/31/25	S	C	---	SAAC	9/19/42	Los Angeles, Calif.	---	Ind-Invit.	4/27/44	Chicago, Ill.
7046.		Ben		"	M	12/19/21	S	C	---	SAAC	9/19/42	Los Angeles, Calif.	---	Ind-A.F.	4/15/43	Ft. Logan, Colo.
7047.		Lily	Yuri	"	F	3/24/10	M	C	---	SAAC	9/19/42	Los Angeles, Calif.	---	Ind-Invit.	4/26/43	Covington, Ky.
7048.	SASAKI	Takashi	Thomas	39362	M	4/25/25	S	C	---	T-Tule	9/22/43	Marysville, Calif.	---	Ind-Educ.	1/19/44	Cleveland, Ohio
7049.	SASAKI	Shoichi		1878	M	12/10/86	S	A	3774748	MeAC	9/16/42	Turlock, Calif.	11E-9B	Term-w g	9/25/45	Turlock, Calif.
7050.	SASAKI	Nobuo		17999	M	4/12/18	S	C	---	SAAC	9/27/42	Glenndale, Calif.	12H-4F	Ind-Invit.	5/22/44	Chicago, Ill.
7051.		Tada		"	F	9/8/86	M	A	2170394	SAAC	9/27/42	Glenndale, Calif.	12H-4F	Term-w g	7/16/45	Chicago, Ill.
7052.		Kazuko		"	F	2/8/21	S	C	---	SAAC	9/27/42	Glenndale, Calif.	---	Ind-Invit.	5/22/44	Chicago, Ill.
7053.		Haruko (Nee Mayeda)		"	F	1/4/20	S	C	---	T-MINI	12/23/42	Seattle, Wash.	---	Ind-Invit.	7/23/43	Chicago, Ill.
7054.		Mac	Makoto	"	M	8/1/15	S	C	---	SAAC	9/27/42	Glenndale, Calif.	----	Ind-Invit.	6/16/43	Chicago, Ill.
7055.		Daijiro		"	M	1883	M	A	2170396	P-Santa Fe	4/4/44	Los Angeles, Calif.	12H-4F	Term-w g	7/15/45	Chicago, Ill.
7056.	SASASHIMA	Arata		26080	M	1/11/02	M	A	4109960	T-Rohwer	6/3/43	Stockton, Calif.	11E-3B	Term-w g	4/2/45	Fresno, Calif.
7057.		Akiko		"	F	7/19/16	M	C	---	T-Rohwer	6/3/43	Stockton, Calif.	11E-3B	Term-w g	4/23/45	Fresno, Calif.
7058.		Barbara	Katsumi	"	F	4/2/38	S	C	---	T-Rohwer	6/3/43	Stockton, Calif.	11E-3B	Term-w g	4/23/45	Fresno, Calif.
7059.		Peggy	Setsuye	"	F	12/7/39	S	C	---	T-Rohwer	6/3/43	Stockton, Calif.	11E-3B	Term-w g	4/23/45	Fresno, Calif.
7060.		Larry	Shinichi	"	M	2/2/42	S	C	---	T-Rohwer	6/3/43	Stockton, Calif.	11E-3B	Term-w g	4/23/45	Fresno, Calif.
7061.		Shirley	Kinuko	"	F	10/30/44	S	C	---	B	10/30/44	---	11E-3B	Term-w g	4/23/45	Fresno, Calif.

NO.	NAME		OTHER NAMES	FAMILY NUMBER	SEX	DATE OF BIRTH	MARITAL STATUS	CIT.	ALIEN REGIS. NO.	TYPE OF ORIGINAL ENTRY	DATE OF ORIGINAL ENTRY	PRE-EVACUATION ADDRESS	CENTER ADDRESS	TYPE OF FINAL DEPARTURE	DATE OF FINAL DEPARTURE	DESTINATION OF FINAL DEPARTURE
7062.	SASANO	Yoshikichi		8716	M	2/1/90	M	A	5462648	SAAC	9/19/42	Los Angeles, Calif.	6F-2E	Term-w g	9/14/45	Los Angeles, Calif.
7063.		Taye		"	F	5/1/01	M	A	4468681	SAAC	9/19/42	Los Angeles, Calif.	6F-2E	Term-w g	7/10/45	Los Angeles, Calif.
7064.		Frances	Kazuko	"	F	8/5/25	S	C	---	SAAC	9/19/42	Los Angeles, Calif.		Ind-Educ	4/13/44	Hartford, Conn.
7065.		Louise		"	F	1/6/29	S	C	---	SAAC	9/19/42	Los Angeles, Calif.	6F-2E	Term-w g	7/10/45	Los Angeles, Calif.
7066.		Allen	Midgaki	"	M	2/15/33	S	C	---	SAAC	9/19/42	Los Angeles, Calif.	6F-2E	Term-w g	7/10/45	Los Angeles, Calif.
7067.	SATO	Ichitaro		27672	M	8/10/81	M	A	1745238	T-Tule	9/22/43	Sacramento, Calif.		Ind-JnFam	1/4/44	Denver, Colo.
7068.		Chiyo		"	F	8/22/21	S	C	---	T-Tule	9/22/43	Sacramento, Calif.		Ind-Invit	2/3/44	New York, N. Y.
7069.		Toki		"	F	8/30/97	M	A	1745251	T-Tule	9/22/43	Sacramento, Calif.		Ind-Empl	1/4/44	Denver, Colo.
7070.	SATO	Aijiro		30853	M	2/2/72	M	A	2459059	MeAC	9/5/42	Woodland, Calif.	6F-12F	Term-w g	9/18/45	Denver, Colo.
7071.		Fumi		"	F	6/2/78	M	A	2459060	MeAC	9/5/42	Woodland, Calif.	6F-12F	Term-w g	9/18/45	Denver, Colo.
7072.		Bunzo		"	M	3/20/06	M	C	---	MeAC	9/5/42	Woodland, Calif.	6F-5D	Term-w g	9/22/45	Denver, Colo.
7073.		Masako	Alice (nee Tanimura)	"	F	12/5/18	M	C	---	T-Poston	11/17/44	Woodland, Calif.	6F-5D	Term-w g	9/22/45	Denver, Colo.
		Carole	Kazuko	"	F	8/14/45	S	C	---	B	8/14/45	-----	6F-5D	Term-w g	9/22/45	Denver, Colo.
7074.	SATO	Chizuko	Dorothy	8765	F	1/30/13	M	A	4152716	SAAC	9/19/42	Los Angeles, Calif.	9L-1E	Term-w g	4/5/45	Los Angeles, Calif.
7075.		Katsuso		"	M	7/10/04	M	A	2733425	SAAC	9/19/42	Los Angeles, Calif.	9L-1E	Term-w g	4/5/45	Los Angeles, Calif.
7076.		Clara	Chieko	"	F	11/4/31	S	C	---	SAAC	9/19/42	Los Angeles, Calif.	9L-1E	Term-w g	4/5/45	Los Angeles, Calif.
7077.		Frances	Emiko	"	F	11/27/40	S	C	---	SAAC	9/19/42	Los Angeles, Calif.	9L-1E	Term-w g	4/5/45	Los Angeles, Calif.
7078.	SATO	Haruko	Rosie	29899	F	1/3/22	S	C	---	MeAC	10/9/42	Stockton, Calif.		Ind-Invit	2/12/42	Denver, Colo.
7079.		Masaki	Robert	"	M	6/29/20	S	C	---	MeAC	10/9/42	Stockton, Calif.		Ind-Invit	2/22/43	Battlelake, Minn.
7080.		Minoru	George	"	M	2/13/19	S	C	---	MeAC	10/9/42	Stockton, Calif.		Ind-Invit	2/22/43	Battlelake, Minn.
7081.	SATO	Kimiye		28608	F	5/3/22	M	C	---	MeAC	9/8/42	Woodland, Calif.		Ind-Empl	8/5/44	Boulder, Colo.
7082.		Marie	Sumiye	"	F	5/18/41	S	C	---	MeAC	9/8/42	Woodland, Calif.		Ind-Invit	5/13/43	Boulder, Colo.
7083.		Morio	Dick	"	M	12/4/13	M	C	---	MeAC	9/8/42	Woodland, Calif.		Ind-Invit	5/10/43	Boulder, Colo.
7084.	SATO	Minotaro		18017	M	8/3/84	S	A	4165639	SAAC	9/25/42	Los Angeles, Calif.		T-S	9/16/43	Tule Lake, Calif.
7085.	SATO	Riyozo	Louis	28971	M	2/22/86	S	A	2818605	MeAC	9/9/42	Sebastopol, Calif.		D	12/9/42	
7086.	SATO	Tadao		8887	M	1/15/11	M	C	---	SAAC	9/21/42	Los Angeles, Calif.		T-Rohwer	6/15/44	Rohwer, Ark.
7087.		Emiko		"	F	1/13/21	M	C	---	SAAC	9/21/42	Los Angeles, Calif.		T-Rohwer	6/15/44	Rohwer, Ark.
7088.		Lynn		"	M	7/ 12/43	S	C	---	B	7/12/43	-----		T-Rohwer	6/15/44	Rohwer, Ark.
7089.	SATO	Richard	Tatsuo	8885	M	10/13/42	S	C	---	B	10/13/42	-----	[illegible]	T-Manzanar	8/27/43	Manzanar, Calif.
7090.		Merry		"	F	1/11/23	M	C	---	SAAC	9/21/42	Los Angeles, Calif.		Ind-Invit	8/10/43	Cleveland, Ohio
7091.		Frank	Tadashi	"	M	11/5/27	S	C	---	SAAC	9/21/42	Los Angeles, Calif.	11G-1B	Term-w g	4/3/45	Denver, Colo.
7092.	SATO	Masanobu		27125	M	10/4/04	M	A	4055157	T-Tule	9/15/43	Oroville, Calif.		Ind-Empl	4/4/44	Wiggins, Colo.
7093.		Ise		"	F	1/30/10	M	C	---	T-Tule	9/15/43	Oroville, Calif.		Ind-Empl	4/4/44	Wiggins, Colo.
7094.	SATO	Hasa[illegible]o		8915	F	3/30/17	M	C	---	SAAC	9/21/42	Los Angeles, Calif.	12G-8D	Term-w g	3/2/45	Olney Springs, Colo.
7095.		Midori	Nadine	"	F	8/1/40	S	C	---	SAAC	9/21/42	Los Angeles, Calif.	12G-8D	Term-w g	3/2/45	Olney Springs, Colo.
7096.		[illegible]ideharu	Calvin	"	M	4/18/43	S	C	---	B	4/18/43	-----	12G-8D	Term-w g	3/2/45	Olney Springs, Colo.
7097.		Bill	Mitsugu	"	M	8/29/09	M	C	---	SAAC	9/21/42	Los Angeles, Calif.		Ind-Empl	4/27/43	Denver, Colo.
7098.	SATO	Mikitaro		18001	M	12/22/89	M	A	4905604	P-Santa Fe	2/25/44	Los Angeles, Calif.		Ind-Invit	12/4/44	Chicago, Ill.
7099.		Ruth h	K.	"	F	3/27/99	M	A	5313663	SAAC	9/25/42	Los Angeles, Calif.		Ind-Invit	12/4/44	Chicago, Ill.
7100.		Richard		"	M	3/7/26	S	C	---	SAAC	9/25/42	Los Angeles, Calif.		Ind-Invit	9/18/44	Chicago, Ill.
7101.		Esther	Yoko	"	F	9/13/31	S	C	---	SAAC	9/25/42	Los Angeles, Calif.		Ind-Invit	12/4/44	Chicago, Ill.
7102.	SATO	Minoru	May	8885	F	5/2/13	M	C	---	SAAC	9/21/42	Los Angeles, Calif.	11G-1B	Term-w g	3/16/45	Chicago, Ill.
7103.		Kikuko	Ruth	"	F	9/8/34	S	C	---	SAAC	9/21/42	Los Angeles, Calif.	11G-1B	Term-w g	3/16/45	Chicago, Ill.
7104.		William	Nagamasa	"	M	10/6/35	S	C	---	SAAC	9/21/42	Los Angeles, Calif.	11G-1B	Term-w g	3/16/45	Chicago, Ill.
7105.		Bill	Tatsuo	"	M	2/8/08	M	C	---	SAAC	9/21/42	Los Angeles, Calif.		Ind-Empl	3/8/44	Laramie, Wyo.
7106.	SATO	Fumiko		38822	F	3/26/23	M	C	---	T-Tule	9/21/44	Newcastle, Calif.		Ind-JnFam	11/4/44	Sam Houston, Texas
7107.		Frances	Fumiye	"	F	8/4/44	S	C	---	VE	9/21/44	Camp Wolters, Tex.	12E-9B	Term-w g	4/6/45	Houston, Texas
7108.	SATO	Seisaku		8478	M	6/11/78	M	A	2683259	MeAC	9/16/42	Merced, Calif.	9E-2D	Term-w g	9/22/45	Merced, Calif.
7109.		Jane	Teruyo	"	F	5/11/27	S	C	---	MeAC	9/16/42	Merced, Calif.	9E-2D	Term-w g	4/5/45	Cleveland, Ohio
7110.		Sharon		"	F	5/23/24	S	C	---	MeAC	9/16/42	Merced, Calif.		Ind-Invit	10/28/43	Cleveland, Ohio
7111.		Yoshiko		"	F	11/16/25	S	C	---	MeAC	9/16/42	Merced, Calif.		Ind-Invit	10/28/43	Cleveland, Ohio

NO.	NAME		OTHER NAMES	FAMILY NUMBER	SEX	DATE OF BIRTH	MARITAL STATUS	CIT.	ALIEN REGIS. NO.	TYPE OF ORIGINAL ENTRY	DATE OF ORIGINAL ENTRY	PRE-EVACUATION ADDRESS	CENTER ADDRESS	TYPE OF FINAL DEPARTURE	DATE OF FINAL DEPARTURE	DESTINATION OF FINAL DEPARTURE
7112.	SATO	Sekizo		32831	M	4/24/82	M	A	2261989	T-Tule	9/15/43	Walnut Grove, Calif,	6E-9C	Term-w g	4/5/45	Philadelphia, Pa.
7113.		Tsune		"	F	2/1/95	M	A	2261992	T-Tule	9/15/43	Walnut Grove, Calif.	6E-9C	Term-w g	5/17/45	Detroit, Mich.
7114.		June		"	F	3/3/29	S	C	---	T-Tule	9/15/43	Walnut Grove, Calif.	6E-9C	Term-w g	5/17/45	Detroit, Mich.
7115.		Hiromi		"	M	8/10/21	S	C	---	T-Tule	9/15/43	Walnut Grove, Calif.	6E-9C	Term-w g	2/28/45	Bridgeton, N. J.
7116.	SATO	Miyeko		20470	F	1/17/25	S	C	---	MeAC	9/3/42	Yuba City, Calif.	6H-9E	Term-w g	5/3/45	Denver, Colo.
7117.		Chiyoko		"	F	3/6/18	S	C	---	MeAC	9/4/42	Yuba City, Calif.		Ind-Invit	8/6/43	Detroit, Mich.
7118.		Denichi	Richard	"	M	10/15/19	S	C	---	MeAC	8/27/42	Yuba City, Calif.		Ind-Empl	3/8/43	Denver, Colo.
7119.	HonDA	Hatsuye		"	F	12/17/16	S	C	---	MeAC	9/3/42	Yuba City, Calif.		Ind-Empl	3/25/43	Denver, Colo.
7120.	SATO	Teruko		8881	F	9/25/18	M	C	---	SAAC	9/21/42	Los Angeles, Calif.		Ind-Invit	8/6/43	Minneapolis, Minn.
7121.	SATO	Teruko		20386	F	2/15/20	M	C	---	MeAC	9/4/42	Courtland, Calif.	7G-1D	Term-w g	5/2/45	Blanca, Colo.
7122.		Kuniko	Jean	"	F	2/20/39	S	C	---	MeAC	9/4/42	Courtland, Calif.	7G-1D	Term-w g	5/2/45	Blanca, Colo.
7123.		Chizuko	Eileen	"	F	2/15/42	S	C	---	MeAC	9/4/42	Courtland, Calif.	7G-1D	Term-w g	5/2/45	Blanca, Colo.
7124.		Kyoji	Richard	"	M	5/16/43	S	C	---	B	5/16/43	-----	7G-1D	Term-w g	5/2/45	Blanca, Colo.
7125.		Tsuyoshi		"	M	1/17/14	M	C	---	MeAC	9/4/42	Courtland, Calif.		Ind-Empl	2/26/44	Las Animas, Colo.
7126.	SATO	Tokiyoshi	Tom	18228	M	3/20/10	M	C	---	SAAC	9/30/42	Los Angeles, Calif.		Ind-Invit	12/10/44	Chicago, Ill.
7127.		Shizuye		"	F	6/25/16	M	C	---	SAAC	9/30/42	Los Angeles, Calif.		Ind-JnFam	12/10/44	Chicago, Ill.
7128.	SATO	Tomomi		30849	M	3/18/12	M	C	---	MeAC	9/18/42	Woodland, Calif.	6G-12C	Term-w g	4/30/45	Denver, Colo.
7129.		Kimi		"	F	6/19/18	M	C	---	MeAC	9/18/42	Woodland, Calif.	6G-12C	Term-w g	9/16/45	Denver, Colo.
7130.		Gloria	Seiko	"	F	9/6/42	S	C	---	MeAC	9/18/42	-----	6G-12C	Term-w g	9/16/45	Denver, Colo.
7131.		Arthur	Yasushi	"	M	6/26/44	S	C	---	B	6/26/44	-----	6G-12C	Term-w g	9/16/45	Denver, Colo.
7132.	SATOW	Margaret		8355	F	2/25/18	M	C	---	MeAC	9/18/42	Livingston, Calif.		Ind-Empl	4/15/44	Colorado Springs, Colo.
7133.		Arlene	Keiko	"	F	3/30/43	S	C	---	B	3/30/43	-----		Ind-JnFam	4/15/44	Colorado Springs, Colo.
7134.		Norman		"	M	4/25/09	M	C	---	MeAC	9/18/42	Livingston, Calif.		Ind-JnFam	7/19/43	Colorado Springs, Colo.
7135.	SATOW	Roku	N.	8355	F	11/24/70	S	A	4993553	MeAC	9/8 /42	Livingston, Calif.	[illegible]	D [illegible]	10/24/44	
7136.	SATOW	Chizuko		17976	F	1/21/20	M	C	---	SAAC	9/24/42	Los Angeles, Calif.		Ind-Invit	5/30/43	New York, N. Y.
7137.		Kiyose		"	F	7/12/78	W	A	3196483	SAAC	9/24/42	Los Angeles, Calif.	8K-9E	Term-w g	9/28/45	Milwaukee, Wis.
7138.		Masao	William	"	M	2/14/08	M	C	---	SAAC	9/24/42	Los Angeles, Calif.		Ind-Invit	5/30/43	New York, N. Y.
7139.		Roy	Toshio	"	M	7/15/16	S	C	---	SAAC	9/24/42	Los Angeles, Calif.		Ind-AF	6/30/43	Fort Logan, Colo.
7140.	SAWA	Tomoye		12818	M	5/21/86	M	A	4641122	SAAC	9/30/42	Los Angeles, Calif.	9L-9D	Term-w g	6/26/45	Chicago, Ill.
7141.		Kimiko		"	F	12/30/99	M	A	4641110	SAAC	9/30/42	Los Angeles, Calif.	9L-9D	Term-w/o g	5/14/45	Chicago, Ill.
7142.		Art ur	Mamoru	"	M	9/2/27	S	C	---	SAAC	9/30/42	Los Angeles, Calif.	9L-9D	Term-w g	6/26/45	Chicago, Ill.
7143.	SAWAMURA	Inami		30963	F	10/20/02	M	A	5047672	MeAC	9/5/42	Woodland, Calif.		Ind-Vol-Int.	6/11/43	Crystal City, Texas
7144.		Kiyoko	Mary	"	F	3/1/31	S	C	---	MeAC	9/5/42	Woodland, Calif.		Ind-Vol-Int.	6/11/43	Crystal City, Texas
7145.		Toshio	Roy	"	M	9/3/22	S	C	---	MeAC	9/5/42	Woodland, Calif.		Ind-Vol-Int.	6/11/43	Crystal City, Texas
7146.	SEGAWA	Fumiko (Nee: Fujiwara)		18013	F	8/16/20	M	C	---	SAAC	9/30/42	Los Angeles, Calif.	12H-2F	Term-w g	8/6/45	Chicago, Ill.
7147.		Chris	Tetsuo	"	M	5/20/44	S	C	---	B	5/20/44	Los Angeles, Calif.	12H-2F	Term-w g	8/6/45	Chicago, Ill.
7148.	SEGAWA	Tokumatsu		18211	M	3/4/03	Sep.	A	4333931	SAAC	9/27/42	Los Angeles, Calif.	12K-7D	Term-w g	3/20/45	Blanca, Colo.
7149.	SEKI	Patricia	Toshiye	None	F	4/9/39	S	C	---	VE	7/2/43	Lafayette, Colo.	11G-5C	Term-w g	8/29/45	Denver, Colo.
7150.		Joyce	Yoshiye	"	F	12/3/41	S	C	---	VE	7/2/43	Lafayette, Colo,	11G-5C	Term-w g	8/29/45	Denver, Colo.
7151.		Joe	Minoru	"	M	7/27/07	M	A	2947408	VE	7/2/43	Lafayette, Colo.		Ind-Invit	6/1/44	Lafayette, Colo.
7152.	SEKI	Betty	Chieko	18122	F	7/28/25	S	C	---	SAAC	9/27/42	Los Angeles, Calif.		T-S	9/16/43	Tule Lake, Calif.
7153.		Harry	Kunito	"	M	1/27/96	M	A	4357339	SAAC	9/27/42	Los Angeles, Calif.		T-S	9/16/43	Tule Lake, Calif.
7154.		Kunihiko		"	M	12/21/18	S	C	---	SAAC	9/27/42	Los Angeles, Calif.		T-S	9/16/43	Tule Lake, Calif.
7155.		Nobuye		"	F	6/5/97	M	A	4351337	SAAC	9/27/42	Los Angeles, Calif.		T-S	9/16/43	Tule Lake, Calif.
7156.	SEKINE	Denko		38815	M	2/7/81	M	A	4830094	T-Tule	9/15/43	Turlock, Calif.	6H-2F	Term-w g	10/6/45	Stockton, Calif.
7157.		Mura		"	F	8/6/93	M	A	3496475	T-Tule	9/15/43	Turlock, Calif.	6H-2F	Term-w g	10/6/45	Stockton, Calif.
7158.	SEKIYAMA	Chiyo		12721	F	7/8/07	M	A	4250677	SAAC	10/29/42	Los Angeles, Calif.	9L-11C	Term-w g	8/6/45	Chicago, Ill.
7159.		Tadashi		"	M	4/24/30	S	C	---	SAAC	10/29/42	Los Angeles, Calif.	9L-11C	Term-w g	8/6/45	Chicago, Ill.
7160.		Justine	Yuriko	"	F	6/3/28	S	C	---	SAAC	10/29/42	Los Angeles, Calif.	9L-11C	Term-w g	8/6/45	Chicago, Ill.
7161.		Joyce	Mariko	"	F	5/12/32	S	C	---	SAAC	10/29/42	Los Angeles, Calif.	9L-11C	Term-w g	8/6/45	Chicago, Ill.
7162.		Isami		"	M	12/19/91	M	A	3677379	P-Santa Fe	11/9/43	Los Angeles, Calif.		T-Minidoka	7/9/44	Hunt, Idaho

NO.	NAME		OTHER NAMES	FAMILY NUMBER	SEX	DATE OF BIRTH	MARITAL STATUS	CIT.	ALIEN REGIS. NO.	TYPE OF ORIGINAL ENTRY	DATE OF ORIGINAL ENTRY	PRE-EVACUATION ADDRESS	CENTER ADDRESS	TYPE OF FINAL DEPARTURE	DATE OF FINAL DEPARTURE	DESTINATION OF FINAL DEPARTURE
7164.	SENAGA	Frances	Masako	8757	F	11/8/17	S	C	---	SAAC	9/19/42	Los Angeles, Calif.	---	Ind-Invit.	10/16/42	Minneapolis, Minn.
7165.	SENO	Marie		17959	F	10/16/18	M	C	---	T-Jerome	6/20/44	Los Angeles, Calif.	---	Ind-Invit.	11/27/44	New York, N.Y.
7166.	SENO	Yaeko		18065	F	2/25/99	M	A	4640424	SAAC	9/25/42	Los Angeles, Calif.	11H-9F	Term-w g	2/9/45	New York, N. Y.
7167.		Frank	Takiuama	"	M	6/1/82	M	A	4640599	SAAC	9/25/42	Los Angeles, Calif.	---	Ind-Emp.	3/21/44	Bridgeport, Conn.
7168.	SEO	Gonshiro	George	30309	M	9/2/85	M	A	2611744	MeAC	9/16/42	Chico, Calif.	12B-12F	Term-w g	9/14/45	Chico, Calif.
7169.	SERA	Yoshiko		27314	F	6/5/21	S	C	---	T-Tule	9/15/43	Sacramento, Calif.	----	Ind-Invit.	5/27/44	Chicago, Ill.
7170.		Chizu		"	F	1/15/04	M	A	3062915	T-Tule	9/15/43	Sacramento, Calif.	----	Ind-Vol.Int.	3/2/44	Crystal City, Texas
7171.		George		"	M	5/11/25	S	C	---	T-Tule	9/15/43	Sacramento, Calif.	----	Ind-Invit.	7/5/44	Chicago, Ill.
7172.	SERIZAWA	Masao		8736	M	3/6/00	M	A	3898717	SAAC	9/19/42	Los Angeles, Calif.	6B-6B	Term-w g	8/15/45	Los Angeles, Calif.
7173.		Yasuko	Lillian	"	F	12/9/08	M	C	---	SAAC	9/19/42	Los Angeles, Calif.	6B-6B	Term-w g	8/15/45	Los Angeles, Calif.
7174.		Shizue		"	F	10/7/39	S	C	---	SAAC	9/19/42	Los Angeles, Calif.	6B-6B	Term-w g	8/15/45	Los Angeles, Calif.
7175.		Yoichi	Edward	"	M	8/10/34	S	C	---	SAAC	9/19/42	Los Angeles, Calif.	6B-6B	Term-w g	8/15/45	Los Angeles, Calif.
7176.		Masayuki		"	M	1/13/37	S	C	---	SAAC	9/19/42	Los Angeles, Calif.	6B-6B	Term-w g	8/15/45	Los Angeles, Calif.
7177.		Mitsuo		"	M	5/30/42	S	C	---	SAAC	9/19/42	Los Angeles, Calif.	6B-6B	Term-w g	8/15/45	Los Angeles, Calif.
7178.		Yasuo	Ronald	"	M	8/29/43	S	C	---	B	8/29/43	-----	6B-6B	Term-w g	8/15/45	Los Angeles, Calif.
7179.	SETA	Jukichi	J.	30841	M	3/13/00	M	A	1877568	MeAC	9/5/42	Winters, Calif.	6G-9B	Term-w g	9/22/45	Walnut Grove, Calif.
7180.		Shizu		"	F	3/4/01	M	A	1877567	MeAC	9/5/42	Winters, Calif.	6G-9B	Term-w g	9/22/45	Walnut Grove, Calif.
7181.		Tomiko		"	F	9/18/23	S	C	---	MeAC	9/5/42	Winters, Calif.	6G-9B	Term-w g	9/22/45	Walnut Grove, Calif.
7182.		Shigeru		"	M	7/28/25	S	C	---	MeAC	9/5/42	Winters, Calif.	---	Ind-Invit.	7/13/44	Chicago, Ill.
7183.		Mitsuko		"	F	7/2/28	S	C	---	MeAC	9/5/42	Winters, Calif.	6G-9B	Term-w g	9/22/45	Walnut Grove, Calif.
----		Masumi (Married -- DEGUCHI, Masumi)														
	SHIBASAKI,	Chowa		27826	M	6/6/99		A	2548320	T-Tule	9/15/43	Sacramento, Calif.		Ind-Invit	9/11/43	Salt Lake City
7184.	SHIBATA	Chozaburo		18104	M	6/17/77	W	A	2290915	SAAC	9/25/42	San Francisco, Calif.	11H-6A	Term-w g	10/2/45	San Francisco, Calif.
7185.		Hiroshi	Paul	"	M	5/26/14	S	C	---	SAAC	9/25/42	San Francisco, Calif.	---	Ind-Invit.	10/9/43	Wiggins, Colo.
7186.	SHIBATA	Masaichi		8369	M	9/12/88	M	A	4465543	MeAC	9/18/42	Winton, Calif.	10H-7AB	Term-w g	2/22/45	Cressey, Calif.
7187.		Osoyo		"	F	2/28/02	M	A	4639456	MeAC	9/18/42	Winton, Calif.	10H-7AB	Term-w g	2/22/45	Cressey, Calif.
7188.		Masanobu		"	M	3/20/22	S	C	---	MeAC	9/18/42	Winton, Calif.	10H-7AB	Term-w g	2/22/45	Cressey, Calif.
7189.		Yasukazu		"	M	6/22/28	S	C	---	MeAC	9/18/42	Winton, Calif.	10H-7AB	Term-w g	2/22/45	Cressey, Calif.
7190.		Kisaku		"	M	1/19/31	S	C	---	MeAC	9/18/42	Winton, Calif.	10H-7AB	Term-w g	2/22/45	Cressey, Calif.
7191.		Toshio		"	M	8/28/34	S	C	---	MeAC	9/18/42	Winton, Calif.	10H-7AB	Term-w g	2/22/45	Cressey, Calif.
7192.		Yoshio		"	M	7/11/37	S	C	---	MeAC	9/18/42	Winton, Calif.	10H-7AB	Term-w g	2/22/45	Cressey, Calif.
7193.		Fuyuko		"	F	12/10/25	S	C	---	MeAC	9/18/42	Winton, Calif.	10H-7AB	Term-w g	2/22/45	Cressey, Calif.
----.	SHIBATA	Ruby	Shizuko	18207 (See HAGIWARA, Harukichi)												
7194.	SHIBATA	Tsuru	Ayako	28704	F	3/5/21	S	C	---	MeAC	8/27/42	Mill Valley, Calif.	----	Ind-Invit.	4/28/43	Denver, Colo.
7195.	SHIBATA	Zensaku		1904	M	12/7/79	S	A	2905725	MeAC	9/16/42	Modesto, Calif.	12B-3B	Term-w g	7/4/45	Granada, Colo.
7196.	SHIBUSAWA	Yeiichi		1960	M	1/7/81	M	A	4341626	MeAC	9/16/42	Modesto, Calif.	12B-9A	Term-w g	5/6/45	Rocky Ford, Colo.
7197.		Teru		"	F	8/8/93	M	A	4447926	MeAC	9/16/42	Modesto, Calif.	12B-9A	Term-w g	5/6/45	Rocky Ford, Colo.
7198.		Viola		"	F	9/13/22	S	C	---	MeAC	9/16/42	Modesto, Calif.	---	Ind-Invit.	7/6/44	Minneapolis, Minn.
7199.		Mary	Misuye	"	F	3/7/19	M	C	---	MeAC	8/27/42	Turlock, Calif.	---	Term-w g	12/29/44	La Junta, Colo.
7200.		Joe	Yuzuru	"	M	3/7/15	M	C	---	MeAC	8/27/42	Modesto, Calif.	---	Ind-Invit.	7/4/44	Rocky Ford, Colo
7201.		Joe	Yeiji	"	M	9/9/43	S	C	---	B	9/9/43	----	---	Term-w g	12/29/44	La Junta, Colo.
7202.	SHIBUTANI	Naonosuke		26126	M	4/10/83	M	A	1623847	T-Tule	9/15/43	Stockton, Calif.	8B-5A	Term-w g	5/3/45	Chicago, Ill.
7203.		Taka		"	F	8/1/92	M	A	1623851	T-Tule	9/15/43	Stockton, Calif.	8B-5A	Term-w g	5/3/45	Chicago, Ill.
7204.	SHIBUYA	Kinkichi		8930	M	2/24/84	M	A	5800837	SAAC	9/21/42	Los Angeles, Calif.	6G-1A	Term-w g	5/7/45	Los Angeles, Calif.
7205.		Tomi		"	F	10/10/00	M	A	3861281	SAAC	9/21/42	Los Angeles, Calif.	6G-1A	Term-w g	5/7/45	Los Angeles, Calif.
7206.		Daniel	Kinji	3905	M	1/29/25	M	C	---	T-Manzanar	3/18/43	Los Angeles, Calif.	---	Ind-Invit.	6/16/43	Chicago, Ill.
7207.	SHIBUYAMA	Tokuji		30-SP-315	M	2/22/89	M	A	3779996	T-Jerome	6/20/44	Redondo Beach, Calif.	---	Term-w g	5/24/45	Los Angeles, Calif.
7208.		Chiyo		"	F	8/15/91	M	A	4740891	T-Jerome	6/20/44	Redondo Beach, Calif.	11H-10B	Term-w g	7/25/45	Los Angeles, Calif.
7209.		Tom	Hiroshi	"	M	8/7/25	S	C	---	T-Jerome	6/20/44	Redondo Beach, Calif.	11H-10B	Term-w g	4/23/45	Detroit, Michigan
7210.	SHIGAKI	Don	Hiroshi	18054	M	8/20/23	S	C	---	SAAC(Seas)	11/23/42	Los Angeles, Calif.	---	Ind-Invit.	5/22/43	Chicago, Ill.
7211.		Maju		"	F	3/3/85	M	A	4628282	SAAC	9/25/42	Los Angeles, Calif.	11H-3B	Term-w g	9/1/45	Los Angeles, Calif.
7212.		Masashi		"	M	10/31/25	S	C	---	SAAC	9/25/42	Los Angeles, Calif.	---	Ind-A.F.	6/11/43	Ft. Logan, Colo.
7213.		Mark	Suyehiro	"	M	7/11/28	S	C	---	SAAC	9/25/42	Los Angeles, Calif.	11H-3B	Term-w g	6/8/45	Chicago, Ill.
7214.		Tom	Bunjiro	"	M	4/16/75	M	A	4735298	SAAC	9/25/42	Los Angeles, Calif.	11H-3B	Term-w g	9/1/45	Los Angeles, Calif.

NO.	NAME		OTHER NAMES	FAMILY NUMBER	SEX	DATE OF BIRTH	MARITAL STATUS	CIT.	ALIEN REGIS. NO.	TYPE OF ORIGINAL ENTRY	DATE OF ORIGINAL ENTRY	PRE-EVACUATION ADDRES	CENTER ADDRESS	TYPE OF FINAL DEPARTURE	DATE OF FINAL DEPARTURE	DESTINATION OF FINAL DEPARTURE
7215.	SHIGAKI	Thomas	Tadashi	18008	M	2/27/20	S	C	---	SAAC	9/25/42	Los Angeles, Calif.	---	Ind-Invit.	11/9/42	Chicago, Ill
7216.		Tomie		"	F	10/8/84	W	A	4099161	SAAC	9/25/42	Los Angeles, Calif.	12H-3F	Term-w g	7/24/45	Minneapolis, Minn.
7217.	SHIGAKI	Saburo		25463	M	8/12/83	M	A	4467196	T-Tule	9/15/43	Loomis, Calif.	8K-8A	Term-w g	2/9/42	Loomis, Calif.
7218.		Teruko		"	F	1/3/94	M	A	5740762	T-Tule	9/15/43	Loomis, Calif.	8K-8A	Term-w g	2/9/42	Loomis, Calif.
7219.	SHIGEKAWA	Masako		None	F	7/14/14	S	C	---	SAAC	9/30/42	Los Angeles, Calif.	7K-4C	Term-w g	2/20/45	Chicago, Ill.
7220.		Shigeko		"	F	1/6/13	S	C	---	SAAC	9/30/42	Los Angeles, Calif.	---	Ind-Invit.	4/20/43	Detroit, Mich.
7221.		Shina		"	F	8/10/91	M	A	3952900	SAAC	9/30/42	Los Angeles, Calif.	7K-4C	Term-w g	2/20/45	Chicago, Ill.
7222.		Tsunetaro		"	M	1/1/80	M	A	3952871	SAAC	9/30/42	Los Angeles, Calif.	7K-4C	Term-w g	2/20/45	Chicago, Ill.
---	SHIGEKUNI	Lillian	Yuriko (Nee MIYAMOTO--See MIYAMOTO, Dorothy Shizu)													
7223.	SHIGEKUNI	Masashi	Henry	17929	M	10/23/24	S	C	---	SAAC	9/24/42	Los Angeles, Calif.	---	Ind-Invit.	10/11/43	Chicago, Ill.
7224.		Nobuyuki	Thomas	"	M	8/4/29	S	C	---	SAAC	9/24/42	Los Angeles, Calif.	12G-6B	Term-w g	7/25/45	Oakland, Calif.
7225.		Shizuyo		"	F	10/19/95	M	A	3241779	SAAC	9/24/42	Los Angeles, Calif.	12G-6B	Term-w g	7/25/45	Oakland, Calif.
7226.		Tsuneo		"	M	10/7/15	S	C	---	SAAC	9/24/42	Los Angeles, Calif.	---	Ind-Invit.	4/27/43	Milwaukee, Wis.
7227.		Yonetaro		"	M	11/1/85	M	A	3920587	SAAC	9/24/42	Los Angeles, Calid.	12G-6B	Term-w g	7/25/45	Oakland, Calif.
7228.	SHIGEMATSU	Ichitaro		28719	M	3/28/79	M	A	2156939	MeAC	9/8/42	Sebastopol, Calif.	8F-12D	Term-w g	10/13/45	Sebastopol, Calif.
7229.		Yumi		"	F	5/27/94	M	A	1786874	MeAC	9/8/42	Sebastopol, Calif.	8F-12D	Term-w g	10/13/45	Sebastopol, Calif.
7230.		Esther	Kaoru	"	F	7/2/24	S	C	---	MeAC	9/8/42	Sebastopol, Calif.	8F-12D	Term-w g	10/3/45	Sebastopol, Calif.
---		Stella	Isao (Married -- KIMURA, Tom)													
7231.	SHIGEMATSU	Yoshino		8613	F	12/25/75	W	A	2021465	T-Jerome	6/20/44	Florin, Calif.	6B-11F	Term-w g	9/22/45	San Francisco, Calif.
7232.	SHIGEMURA	Shunso	Sandy	32748	M	5/2/12	M	C	---	MeAC	9/3/42	Walnut Grove, Calif.	---	Ind-Invit.	11/13/44	Kansas City, Mo.
7233.		Doris	Chino	"	F	5/15/16	M	C	---	MeAC	9/3/42	Walnut Grove, Calif.	7F-9D	Term-w g	5/31/45	Kansas City, Mo.
7234.		Kay	Keiko	"	F	11/15/34	S	C	---	MeAC	9/3/42	Walnut Grove, Calif.	7F-9D	Term-w g	5/31/45	Kansas City, Mo.
7235.		Dennis	Shigeo	"	M	9/4/41	S	C	---	MeAC	9/3/42	Walnut Grove, Calif.	7F-9D	Term-w g	5/31/45	Kansas City, Mo.
7236.		Carol	Mariko	"	F	10/9/43	S	C	---	B	10/9/43	Walnut Grove, Calif.	7F-9D	Term-w g	5/31/45	Kansas City, Mo.
7237.	SHIGENO	Frank	Yutaka	18144	M	1/3/00	M	A	3041246	SAAC	9/27/42	Los Angeles, Calif.	9H-6F	Term-w g	9/14/45	Denver, Colo.
7238.		Chiyono		"	F	6/13/07	M	C	---	SAAC	9/27/42	Los Angeles, Calif.	9H-6F	Term-w g	9/14/45	Denver, Colo.
7239.	SHIGETA	Tokichi		38300	M	8/26/81	Sep.	A	5219987	MeAC	9/3/42	Wood, Calif.	7G-11F	Term-w g	2/28/45	Bridgeton, N. J.
7240.	SHIGETA	Frank	Isuke	8845	M	1/17/00	S	A	5863556	SAAC	9/21/42	Los Angeles, Calif.	11G-12B	Term-w g	9/18/45-	Denver, Colo.
7241.	SHIGETOMI	Toshio		8847	M	2/13/93	M	A	2185851	SAAC	9/21/42	Los Angeles, Calif.	11G-2C	Term-w g	6/26/45	Denver, Colo.
7242.		Tsutano		"	F	8/24/01	M	A	2319073	SAAC	9/21/42	Los Angeles, Calif.	11G-2C	Term-w g	6/26/45	Denver, Colo.
7243.		Seichi		"	M	3/6/34	S	C	---	SAAC	9/21/42	Los Angeles, Calif.	11G-2C	Term-w g	6/26/45	Denver, Colo.
7244.	SHIGETOMI	Masaichi		7301	M	10/17/87	S	A	5759600	MeAC	9/8/42	Byron, Calif.	8F-8B	Term-w g	10/15/45	Sacramento, Calif.
7245.	SHIGEZANE	Kinzo		18012	M	4/15/86	M	A	4962804	SAAC	9/25/42	Los Angeles, Calif.	---	Ind-Emp.	2/2/44	Butte, Mont.
7246.		Masao		"	M	7/7/25	S	C	---	SAAC	9/25/42	Los Angeles, Calif.	12H-4C	Ind.Empl.	5/29/43	Kimball, Nebr.
7247.		Minoru		"	M	9/11/28	S	C	---	SAAC	9/30/42	Los Angeles, Calif.	---	Term-w g	9/25/45	Cleveland, Ohio
7248.		Sumiko		"	F	10/31/26	S	C	---	SAAC	9/25/42	Los Angeles, Calif.	12H-4C	Term-w g	2/28/45	Cleveland, Ohio
7249.		Togo		"	M	1/11/23	S	C	---	SAAC	9/30/42	Los Angeles, Calif.	---	Ind-Emp.	9/22/43	Butte, Mont.
7250.		Toshiaki		"	M	2/28/38	S	C	---	SAAC	9/25/42	Los Angeles, Calif.	12H-4C	Term-w g	8/29/45	Cleveland, Ohio
7251.		Yasuko		"	F	5/14/99	M	A	5624378	SAAC	9/25/42	Los Angeles, Calif.	12H-4C	Term-w g	8/29/45	Cleveland, Ohio
7252.		Yuriko		"	F	11/2/34	S	C	---	SAAC	9/25/42	Los Angeles, Calif.	12H-4C	Term-w g	8/29/45	Cleveland, Ohio
7253.	SHIGIO	Shiro		17916	M	1/20/21	S	C	---	SAAC	9/24/42	Los Angeles, Calif.	----	Ind-JnFam	9/22/43	Salt Lake City, Utah
	SHIGI,	Kenneth	Motoyuki	8891	M	9/8/22	S	C	---	SAAC	9/24/42	Los Angeles, Calif.		Ind Invit	6/24/43	Des Moines,
7254.	SHIINA	Tatsunosuke		8858	M	8/2/90	M	A	3652520	SAAC	9/21/42	Los Angeles, Calif.	11G-4B	D	9/21/43	
7255.		Katsuno		"	F	11/20/91	W	A	3652519	SAAC	9/21/42	Los Angeles, Calif.	11G-4B	Term-w g	6/25/45	Los Angeles, Calif.
7256.		Aiko	Mary	"	F	7/2/22	S	C	---	SAAC	9/21/42	Los Angeles, Calif.	---	Ind-Educ.	1/11/44	Webster Groves, Mo.
7257.		Teruko	Clara	"	F	1/28/25	S	C	---	SAAC	9/21/42	Los Angeles, Calif.	---	Ind-Educ.	1/11/44	Webster Groves, Mo.
---		Takako	Clare (Married -- SHITARA, Shig)													
7258.	SHIINO	Asagoro		8743	M	8/15/73	W	A	4309714	SAAC	9/19/42	Los Angeles, Calif.	6F-3D	Term-w g	10/13/45	Lomita, Calif.
7259.		Masaji		"	M	12/18/97	S	A	4434628	SAAC	9/19/42	Los Angeles, Calif.	6F-3D	Term-w g	9/9/45	Los Angeles, Calif.
7260.		Tessie		"	F	1/22/16	S	C	---	SAAC	9/19/42	Los Angeles, Calif.	6F-3D	Term-w g	10/13/45	Lomita, Calif.
7261.		Yonemi	George	"	M	9/17/14	S	C	---	SAAC	9/19/42	Los Angeles, Calif.	---	Ind-Emp.	9/2/43	Kansas City, Mo.

No.	NAME		OTHER NAMES	FAMILY NUMBER	SEX	DATE OF BIRTH	MARTIAL STATUS	CIT.	ALIEN REGIS. NO.	TYPE OF ORIGINAL ENTRY	DATE OF ORIGINAL ENTRY	PRE-EVACUATION ADDRESS	CENTER ADDRESS	TYPE OF FINAL DEPARTURE	DATE OF FINAL DEPARTURE	DESTINATION OF FINAL DEPARTURE
10165	SHIMA	Fred	Takeo	None	M	9/18/83	W	A	2022785	T-Manzanar	3/29/44	Inglewood, Calif.	6F-2A	Term-w g	6/12/45	Stillwater, Oklahoma
10166	SHIMA	George		8756	M	2/21/17	S	C	---	SAAC	9/19/42	Los Angeles, Calif.		Ind-Empl	3/3/43	Weston, Colorado
10167		Takashi		"	M	4/26/82	M	A	2165752	SAAC	9/19/42	Los Angeles, Calif.		Ind-Invit	4/16/45	Chicago, Ill.
10168		Kikuno		"	F	9/19/89	M	A	1979942	SAAC	9/19/42	Los Angeles, Calif.	9L-5A	Term-w g	6/4/45	Chicago, Ill.
10169	SHIMABUKU	Henry		8879	M	2/11/21	S	C	---	SAAC	9/21/42	Los Angeles, Calif.		Ind-Invit	4/30/43	Chicago, Ill.
10170	SHIMADA	George		18277	M	1/6/22	S	C	---	SAAC	9/27/42	Los Angeles, Calif.		Ind-Invit	10/11/43	Chicago, Ill.
10171	SHIMADA	Itaro		1918	M	8/1/85	M	A	1846613	MeAC	9/17/42	Ceres, California		T-S	9/16/43	Tule Lake, Calif.
10172	SHIMADA	Moriki		18372	M	11/10/03	Sep.	A	4945575	SAAC	10/29/42	Los Angeles, Calif.		~~T-S~~ IND-REPAT.	8/30/43	~~Tule Lake, Calif.~~ JAPAN

NO.	NAME		OTHER NAMES	FAMILY NUMBER	SEX	DATE OF BIRTH	MARITAL STATUS	CIT.	ALIEN REGIS. NO.	TYPE OF ORIGINAL ENTRY	DATE OF ORIGINAL ENTRY	PRE-EVACUATION ADDRESS	CENTER ADDRESS	TYPE OF FINAL DEPARTURE	DATE OF FINAL DEPARTURE	DESTINATION OF FINAL DEPARTURE
7262.	SHIMADA	Gonzo		28718	M	8/2/74	M	A	4705179	MeAC	9/9/42	Santa Rosa, Calif.	11F-12B	Term-w g	10/13/45	Santa Rosa, Calif.
7263.		Miyo		"	F	10/18/90	M	A	5196481	MeAC	9/9/42	Santa Rosa, Calif.	11F-12B	Term-w g	10/13/45	Santa Rosa, Calif.
7264.		Henry	Takashi	"	M	7/29/26	S	C	---	MeAC	9/9/42	Santa Rosa, Calif.	11F-12B	Term-w g	2/16/45	Salt Lake City, Utah
7265.		Mary	Teruko	"	F	3/19/28	S	C	---	MeAC	9/9/42	Santa Rosa, Calif.	---	Ind-InFam	9/29/44	Kansas City, Mo.
7266.		Jack	Takami	"	M	10/9/29	S	C	---	MeAC	9/9/42	Santa Rosa, Calif.	11F-12B	Term-w g	10/14/45	Kansas City, Mo.
7267.		Jayne	Kiyoko	"	F	4/30/25	S	C	---	MeAC	9/9/42	Santa Rosa, Calif.	---	Ind-Invit.	1/1/44	Kansas City, Mo.
7268.	SHIMADA	Torakichi		30971	M	4/25/77	M	A	3671557	MeAC	9/3/42	Woodland, Calif.	7G-8F	Term-w g	10/2/45	Lodi, Calif.
7269.		Yakue		"	F	3/5/98	M	A	3951862	MeAC	9/3/42	Woodland, Calif.	7G-8F	Term-w g	10/2/45	Lodi, Calif.
7270.		Yuki		"	M	2/20/06	M	A	5458400	MeAC	9/3/42	Woodland, Calif.	7H-3C	Term-w g	9/28/45	Denver, Colo.
7271.		Taka		"	F	9/18/08	M	A	5458401	MeAC	9/3/42	Woodland, Calif.	7H-3C	Term-w g	9/13/45	Denver, Colo.
7272.		Robert	Takao	"	M	9/15/25	S	C	---	MeAC	9/18/42	Woodland, Calif.	7B-3D	Term-w g	2/1/45	Butte, Montana
7273.		Reiko	Polly	"	F	5/19/27	S	C	---	MeAC	9/3/42	Woodland, Calif.	7H-3D	Term-w g	7/10/45	Denver, Colo.
7274.		Mariko	Mary Jane	"	F	11/12/30	S	C	---	MeAC	9/3/42	Woodland, Calif.	7H-3D	Term-w g	9/4/45	Denver, Colo.
7275.		Osamu	Sammy	"	M	10/14/32	S	C	---	MeAC	9/3/42	Woodland, Calif.	7H-3C	Term-w g	9/13/45	Denver, Colo.
7276.		George		"	M	6/9/42	S	C	---	MeAC	9/3/42	Woodland, Calif.	7H-3C	Term-w g	9/28/45	Denver, Colo.
7277.	SHIMAMOTO	Usaichi		20403	M	3/9/98	M	A	5760276	MeAC	9/3/42	Yuba City, Calif.	6H-8E	D	9/22/45	
7278.		Misaye		"	F	2/12/02	M	A	5626339	MeAC	9/3/42	Yuba City, Calif.	6H-8E	Term-w g	10/13/45	Sacramento, Calif.
7279.		Shigeo		"	M	11/23/30	S	C	---	MeAC	9/3/42	Yuba City, Calif.	6H-8E	Term-w g	10/13/45	Sacramento, Calif.
7280.		Shuge	Shinji	"	M	12/11/33	S	C	---	MeAC	9/3/42	Yuba City, Calif.	6H-8E	Term-w g	10/13/45	Sacramento, Calif.
7281.		Shunso	Fred	"	M	3/29/37	S	C	---	MeAC	9/3/42	Yuba City, Calif.	6H-8E	Term-w g	10/13/45	Sacramento, Calif.
7282.		Kiyoko		"	F	4/3/39	S	C	---	MeAC	9/3/42	Yuba City, Calif.	6H-8E	Term-w g	10/13/45	Sacramento, Calif.
7283.	SHIMAMOTO	Yoshiko		18217	F	5/7/17	S	C	---	SAAC	9/30/42	Los Angeles, Calif.	---	Ind-Invit.	9/6/44	Chicago, Ill.
7284.		Asao		"	F	10/25/91	W	A	5313678	SAAC	9/30/42	Los Angeles, Calif.	11K-5C	Term-w g	9/10/45	Chicago, Ill.
7285.		Minnie	Midori	"	F	5/19/30	S	C	---	SAAC	9/30/42	Los Angeles, Calif.	11K-5C	Term-w g	9/29/45	Chicago, Ill.
7286.	SHIMASAKI	Sakuzo	George	17935	M	6/10/79	M	A	4098707	SAAC	9/24/42	Los Angeles, Calif.	9K-2C	Term-w g	9/25/45	Walnut Grove, Calif.
7287.		Suemi	Mary	"	F	6/10/95	M	A	4910577	SAAC	9/24/42	Los Angeles, Calif.	9K-2C	Term-w g	9/25/45	Walnut Grove, Calif.
---		Sachiko	Dorothy (Married -- KOGA, Dix Kaoru)													
---	SHIMAZU	Tom	Toshimaro	28951 (See -- UYEDA, Katsukuma)												
7288.	SHIMIZU	Akira		20800	M	2/15/89	S	A	4735396	MeAC	9/3/42	Yuba City, Calif.	6H-7B	Term-w g	4/8/45	Bridgeton, N. J.
7289.	SHIMIZU	George	Yoshio	28654	M	7/24/12	M	C	---	MeAC	9/9/42	Petaluma, Calif.	Koen Ranch	Term-w g	9/4/45	Petaluma, Calif.
7290.		Masano		"	F	9/6/16	M	C	---	MeAC	9/9/42	Petaluma, Calif.	Koen Ranch	Term-w g	9/22/45	Petaluma, Calif.
7291.		Harumi	Janice	"	F	1/3/38	S	C	---	MeAC	9/9/42	Petaluma, Calif.	Koen Ranch	Term-w g	9/22/45	Petaluma, Calif.
7292.		Masato	Leroy	"	M	5/3/40	S	C	---	MeAC	9/9/42	Petaluma, Calif.	Koen Ranch	Term-w g	9/22/45	Petaluma, Calif.
		Ellen	Yoshiko	"	F	6/8/45	S	C	---	B	6/8/45	-----		Term-w g	9/22/45	Petaluma, Calif.
7293.	SHIMIZU	Henry	Hideo	28977	M	3/8/05	M	C	---	MeAC	9/9/42	Petaluma, Calif.	Koen Ranch	Term-w g	6/19/45	Girad, Pa.
7294.		Sawame		"	F	11/17/12	M	C	---	MeAC	9/9/42	Petaluma, Calif.	Koen Ranch	Term-w g	6/19/45	Girad, Pa.
7295.		Martin		"	M	8/14/30	S	C	---	MeAC	9/9/42	Petaluma, Calif.	Koen Ranch	Term-w g	6/19/45	Girad, Pa.
7296.		Marlin		"	M	7/29/31	S	C	---	MeAC	9/9/42	Petaluma, Calif.	Koen Ranch	Term-w g	6/19/45	Girad, Pa.
7297.		Emma		"	F	1/31/34	S	C	---	MeAC	9/9/42	Petaluma, Calif.	Koen Ranch	Term-w g	6/19/45	Girad, Pa.
7298.		Jean		"	F	9/17/36	S	C	---	MeAC	9/9/42	Petaluma, Calif.	Koen Ranch	Term-w g	6/19/45	Girad, Pa.
7299.		Nancy		"	F	3/27/39	S	C	---	MeAC	9/9/42	Petaluma, Calif.	Koen Ranch	Term-w g	6/19/45	Girad, Pa.
7300.		Sydney		"	M	4/29/41	S	C	---	MeAC	9/9/42	Petaluma, Calif.	Koen Ranch	Term-w g	6/19/45	Girad, Pa.
7301.	SHIMIZU	Morikichi		20415	M	3/6/87	M	A	4495690	MeAC	9/8/42	Colusa, Calif.	8F-11A	Term-w g	10/15/45	Sacramento, Calif.
7302.		Kikuye		"	F	11/28/92	M	A	4495737	MeAC	9/8/42	Colusa, Calif.	8F-11A	Term-w g	10/15/45	Sacramento, Calif.
7303.		Umeko		"	F	2/27/34	S	C	---	MeAC	9/8/42	Colusa, Calif.	8F-11A	Term-w g	10/15/45	Sacramento, Calif.
7304.	SHIMIZU	Toshio		28617	M	11/8/14	M	C	---	MeAC	9/9/42	Sebastopol, Calif.	~~12F-12AB~~	Ind-Invit.	6/16/44	Chicago, Ill.
7305.		Yoneko	Patsy	"	F	12/25/15	M	C	---	MeAC	9/9/42	Sebastopol, Calif.	12F-12AB	Term-w g	9/26/45	Sebastopol, Calif.
7306.		Sachiye	Shirley	"	F	7/15/38	S	C	---	MeAC	9/9/42	Sebastopol, Calif.	12F-12AB	Term-w g	9/26/45	Sebastopol, Calif.
7307.		Tomoye	Barbara	"	F	5/1/42	S	C	---	MeAC	9/9/42	Sebastopol, Calif.	12F-12AB	Term-w g	9/26/45	Sebastopol, Calif.
7308.		Clare	Satoko	"	F	4/14/44	S	C	---	B	4/14/44	----	12F-12AB	Term-w g	9/26/45	Sebastopol, Calif.
7309.	KOBUKE	Tomotaro		"	M	8/25/89	M	A	2906806	P-Santa Fe	1/5/44	Sebastopol, Calif.	12F-12AB	Term-w g	10/6/45	Sebastopol, Calif.
7310.		Some		"	F	8/16/95	M	A	2536798	MeAC	9/9/42	Sebastopol, Calif.	12F-12AB	Term-w g	10/6/45	Sebastopol, Calif.

NO.	NAME		OTHER NAMES	FAMILY NUMBER	SEX	DATE OF BIRTH	MARITAL STATUS	CIT.	ALIEN REGIS. NO.	TYPE OF ORIGINAL ENTRY	DATE OF ORIGINAL ENTRY	PRE-EVACUATION ADDRESS	CENTER ADDRESS	TYPE OF FINAL DEPARTURE	DATE OF FINAL DEPARTURE	DESTINATION OF FINAL DEPARTURE
7361.	SHIMIZU	Yukuno		28773	F	8/26/79	W	A	2205142	MeAC	9/9/42	Petaluma, Calif.	12F-3B	Term-w g	9/22/45	Petaluma, Calif.
7362.		Lily		"	F	7/16/23	S	C	---	MeAC	9/9/42	Petaluma, Calif.	12F-3B	Term-w g	9/22/45	Petaluma, Calif.
7363.	SHIMODA	Kiyo		8827	F	10/12/00	S	A	340703	SAAC	9/21/42	Los Angeles, Calif.	11G-6B	Term-w g	4/25/45	Los Angeles, Calif.
7364.	SHIMOJIMA	Seihiko		8883	M	2/15/97	S	A	4826166	SAAC	9/21/42	Los Angeles, Calif.	11G-9A	Term-w g	9/20/45	New York, N. Y.
7365.	SHIMOKAWA	Noboru	John	8981	M	4/12/19	S	C	---	SAAC	9/27/42	Los Angeles, Calif.		Ind-Invit	7/10/43	New York, N. Y.
7366.	SHIMOMURA	Itaro	Ben	30980	M	1/3/83	M	A	1877574	MeAC	9/6/42	Winters, Calif.	7H-2C	Term-w g	9/16/45	Sacramento, Calif.
7367.		Sawano		"	F	5/28/98	M	A	1877573	MeAC	9/6/42	Winters, Calif.	7H-2C	Term-w g	9/16/45	Sacramento, Calif.
7368.		Harumi		"	F	3/25/26	S	C	---	MeAC	9/6/42	Winters, Calif.	7H-2C	Term-w g	7/4/45	Denver, Colo.
7369.		Hiroyuki	Ben	"	M	12/4/20	S	C	---	MeAC	9/6/42	Winters, Calif.		Ind-Invit	2/22/44	New York, N. Y.
0370.	SHIMONO	Kakuji		28712	M	12/15/88	M	A	3896375	MeAC	9/9/42	Ross, California		Ind-Invit	5/8/44	New York, N. Y.
0371.	SHIMONO	Masuichi		28150	M	2/8/96	M	A	2699796	T-Tule	9/22/43	Sacramento, Calif.	12F-7B	Term-w g	7/10/45	Sacramento, Calif.
0372.		Kimiyo	Edith	"	F	4/18/09	M	C	---	T-Tule	9/22/43	Sacramento, Calif.	12F-7B	Term-w g	7/10/45	Sacramento, Calif.
0373.		Chiyeko		"	F	7/14/30	S	C	---	T-Tule	9/22/43	Sacramento, Calif.	12F-7B	Term-w g	7/10/45	Sacramento, Calif.
0374.		Jiro		"	M	7/31/39	S	C	---	T-Tule	9/22/43	Sacramento, Calif.	12F-7B	Term-w g	7/10/45	Sacramento, Calif.
0375.		Setsuko		"	F	5/6/34	S	C	---	T-Tule	9/22/43	Sacramento, Calif.	12F-7B	Term-w g	7/10/45	Sacramento, Calif.
0376.		Saburo		"	M	7/31/37	S	C	---	T-Tule	9/22/43	Sacramento, Calif.	12F-7B	Term-w g	7/10/45	Sacramento, Calif.
0377.		Sam	Masami	"	M	12/15/28	S	C	---	T-Tule	9/22/43	Sacramento, Calif.	11F-9F	Term-w g	7/10/45	Sacramento, Calif.
0378.	SHIMOSAKA	Haru		8636	F	3/5/99	M	A	3840388	T-Jerome	6/20/44	Wilton, Calif.	12K-Rec	Term-w g	10/15/45-	Sacramento, Calif.
0379.		Iwakichi		"	M	8/2/87	M	A	3840381	T-Jerome	6/20/44	Wilton, Calif.		D	8/22/44	
0380.		James	Isamu	"	M	3/3/23	S	C	---	T-Jerome	6/20/44	Wilton, Calif.		Term-w g	6/28/45	Cleveland, Ohio
0381.		Aiko	Rosie	"	F	1/15/24	S	C	---	T-Jerome	6/20/44	Wilton, Calif.		Term-w g	6/28/45	Cleveland, Ohio
0382.		Kiyoshi	George	"	M	5/21/28	S	C	---	T-Jerome	6/20/44	Wilton, Calif.	12K-Rec	Term-w g	6/7/45	Brigham, Utah
0383.		Tadashi	Bob	"	M	5/12/30	S	C	---	T-Jerome	6/20/44	Wilton, Calif.	12K-Rec	Term-w g	6/7/45	Brigham, Utah
0384.		Lucille	Emiko	"	F	9/12/33	S	C	---	T-Jerome	6/20/44	Wilton, Calif.	12K-Rec	Term-w g	10/15/45	Sacramento, Calif.
0385.		Adell	Michiko	"	F	4/9/35	S	C	---	T-Jerome	6/20/44	Wilton, Calif.	12K-Rec	Term-w g	10/15/45	Sacramento, Calif.
0386.		Edward	Yoshio	"	M	3/10/37	S	C	---	T-Jerome	6/20/44	Wilton, Calif.	12K-Rec	Term-w g	10/15/45	Sacramento, Calif.
0387.		Julia	Nobuko	"	F	9/21/25	S	C	---	T-Jerome	6/20/44	Wilton, Calif.	12K-Rec	Term-w g	6/7/45	Brigham, Utah
0388.		Shirley	Chiyeko	"	F	2/2/41	S	C	---	T-Jerome	6/20/44	Wilton, Calif.	12K-Rec	Term-w g	10/15/45	Sacramento, Calif.
0389.	SHIMOSE	Yukiye		24904	F	12/7/17	M	C	---	T-Jerome	6/20/44	Hanford, Calif.	6F-9D	Term-w g	5/6/45	Los Angeles, Calif.
0390.	SHIMOTSUKA	Takejiro		36125	M	7/3/79	M	A	5021117	T-Jerome	6/20/44	Salinas, Calif.	11G-11F	Term-w g	6/7/45	Sacramento, Calif.
0391.		Taki		13Mo2 17102	F	10/1/88	M	A	4811585	T-Jerome	6/20/44	Salinas, Calif.	11G-11F	Term-w g	6/7/45	Sacramento, Calif.
0392.	SHIMOZAWA	Tomekichi		8374	M	10/10/89	M	A	4455627	MeAC	9/16/42	Turlock, Calif.	11B-7C	Term-w g	2/12/45	Minneapolis, Minn.
0393.		Tei		"	F	1/25/96	M	A	4455628	MeAC	9/16/42	Turlock, Calif.	11B-7C	Term-w g	2/12/45	Minneapolis, Minn.
0394.		Matsuyo		"	F	10/25/23	S	C	---	MeAC	9/16/42	Turlock, Calif.		Ind-Empl	9/31/43	Livingston, Penn.
0395.	SHIMOZONO	George	Bizo	18203	M	5/5/01	M	A	4154177	SAAC	9/27/42	Los Angeles, Calif.		Ind-Empl	5/16/44	Holly, Colo.
0396.		Umeno		"	F	3/2/08	M	A	3861240	SAAC	9/27/42	Los Angeles, Calif.	12H-3B	Term-w g	8/15/45	Los Angeles, Calif.
0397.		Jimmy		"	M	7/8/31	S	C	---	SAAC	9/27/42	Los Angeles, Calif.	12H-3B	Term-w g	8/15/45	Los Angeles, Calif.
0398.		Henry		"	M	4/5/33	S	C	---	SAAC	9/27/42	Los Angeles, Calif.	12H-3B	Term-w g	8/15/45	Los Angeles, Calif.
0399.		Hideko		"	F	3/19/35	S	C	---	SAAC	9/27/42	Los Angeles, Calif.	12H-3B	Term-w g	8/15/45	Los Angeles, Calif.
7400.		Mildred		"	F	1/11/37	S	C	---	SAAC	9/27/42	Los Angeles, Calif.	12H-3B	Term-w g	8/15/45	Los Angeles, Calif.
7401.	SHINAGAWA	George	Otto	28629	M	11/27/20	M	C	---	~~MeAC~~ T-TULE	9/9/42	Santa Rosa, Calif.		Ind-Empl	5/20/43	Cleveland, Ohio
7402.		Nobuko	Gladys	"	F	11/17/17	M	C	---	MeAC	9/9/42	Santa Rosa, Calif.	9L-8F	Term-w g	6/27/45	Cleveland, Ohio
7403.		Allan		"	M	9/22/43	S	C	---	VE(Birth-Ind)	11/26/44	-----	9L-8F	Term-w g	6/27/45	Cleveland, Ohio
		Lynn		"	F	1/30/45	S	C	---	B	1/30/45	-----		Term-w g	6/27/45	Cleveland, Ohio
7404.	SHINBARA	Hajime		20372	M	10/25/04	S	A	2835947	MeAC	9/3/42	Sacramento, Calif.	6H-12B	Term-w/o g	8/27/45	Sacramento, Calif.
7405.	SHINBORI	Toshio		20844	M	2/27/01	M	C	---	MeAC	9/8/42	Robbins, Calif.		Ind-Empl	5/10/44	Rockyford, Colo.
7406.		Haruko	Jeanette	"	F	1/9/15	M	C	---	MeAC	9/8/42	Robbins, Calif.		Ind-Empl	8/30/44	Rockyford, Colo.
7407.		Tomio	Ronald	"	M	11/16/38	S	C	---	MeAC	9/8/42	Robbins, Calif.		Ind-JnFam	8/30/44	Rockyford, Colo.
7408.		Teruko	Lynne	"	F	2/21/40	S	C	---	MeAC	9/8/42	Robbins, Calif.		Ind-JnFam	8/30/44	Rockyford, Colo.
7409.	SHINGU	George	Masumi	20795	M	6/20/21	M	C	---	MeAC	9/8/42	Yuba City, Calif.		Ind-Empl	4/7/43	Milwaukee, Wis.
7410.		George	Jusuke	"	M	12/25/86	M	A	3249195	MeAC	9/8/42	Yuba City, Calif.	8G-8C	Term-w g	10/13/45	Yuba City, Calif.
7411.		Grace		"	F	12/26/25	S	C	---	MeAC	9/8/42	Yuba City, Calif.		Ind-Empl	3/3/44	Wakesa, Wis.
7412.		Kazuno		"	F	5/20/97	M	A	4472667	MeAC	9/8/42	Yuba City, Calif.	8G-8C	Term-w g	10/13/45	Yuba City, Calif.
7413.		Mary		"	F	11/7/24	S	C	---	MeAC	9/8/42	Yuba City, Calif.		Ind-Empl	3/3/44	Wakesa, Wis.
7414.		Yukimi		"	F	9/14/22	M	C	---	MeAC	9/8/42	Yuba City, Calif.		Ind-Empl	4/7/43	Milwaukee, Wis.

NO.	NAME		OTHER NAMES	FAMILY NUMBER	SEX	DATE OF BIRTH	MARITAL STATUS	CIT.	ALIEN REGIS. NO.	TYPE OF ORIGINAL ENTRY	DATE OF ORIGINAL ENTRY	PRE-EVACUATION ADDRESS	CENTER ADDRESS	TYPE OF FINAL DEPARTURE	DATE OF FINAL DEPARTURE	DESTINATION OF FINAL DEPARTURE
7415.	SHINKAI	Shikao		18293	M	1/1/12	M	C	---	SAAC	9/30/42	Los Angeles, Calif.		Ind-Invit	9/20/43	Cleveland, Ohio
7416.		Fumi	Margaret	"	F	11/29/16	M	C	---	SAAC	9/30/42	Los Angeles, Calif.		Ind-Invit	11/13/43	Chicago, Ill.
7417.	SHINO	Shosaburo	Roy	17926	M	12/14/90	M	A	3680234	SAAC	9/24/42	Los Angeles, Calif.	11K-3A	Term-w g	9/22/45	Chicago, Ill.
7418.		Ikuno		"	F	2/5/00	M	A	4329323	SAAC	9/24/42	Los Angeles, Calif.	11K-3A	Term-w g	9/22/45	Chicago, Ill.
7419	SHINOSAKI	Kenjiro		None	M	7/4/84	W	A	4259113	P-Santa Fe	5/10/44	Los Angeles, Calif.	9K-11B	Term-w g	10/6/45	Fresno, Calif.
7420.	SHINOSAKI	Shinzo		40334	M	8/21/85	M	A	3720002	T-Gila	3/5/43	Fowler, Calif.	10E-7B	Term-w g	3/17/45	Walla Walla, Wash.
7421.	SHINOZAKI	Estelle		32895	F	10/10/99	M	C	---	MeAC	9/5/42	Statton, Calif.	XY Ranch	Term-w g	10/15/45	Delaware, Ohio
7422.	SHINOZAKI	Hitoshi		19288	M	4/18/03	M	A	5638914	P-Santa Fe	7/9/43	Walnut Grove, Calif.	XY Ranch	Term-w g	9/10/45	Walnut Grove, Calif.
7423.		Emiko		"	F	1/10/09	M	A	5737357	MeAC	9/5/42	Walnut Grove, Calif.	XY Ranch	Term-w g	9/10/45	Walnut Grove, Calif.
7424.		Lily		"	F	8/27/30	S	C	---	MeAC	9/5/42	Walnut Grove, Calif.	XY Ranch	Term-w g	9/10/45	Walnut Grove, Calif.
7425.		Eugene	Hitomi	"	M	12/23/31	S	C	---	MeAC	9/5/42	Walnut Grove, Calif.	XY Ranch	Term-w g	9/10/45	Walnut Grove, Calif.
7426.		Richard		"	M	4/13/33	S	C	---	MeAC	9/5/42	Walnut Grove, Calif.	XY Ranch	Term-w g	9/10/45	Walnut Grove, Calif.
7427.		James	Satoshi	"	M	4/14/35	S	C	---	MeAC	9/5/42	Walnut Grove, Calif.	XY Ranch	Term-w g	9/10/45	Walnut Grove, Calif.
7428.		Harvey	Fujio	"	M	8/11/41	S	C	---	MeAC	9/5/42	Walnut Grove, Calif.	XY Ranch	Term-w g	9/10/45	Walnut Grove, Calif.
-----	SHINOZUKA	Frank Dorothy	Akiko Kinue (Married OTANI, Jack)	"	M	7/1/45	S	C	----	B	7/1/45	-----	XY Ranch	Term-w g	9/10/45	Walnut Grove, Calif.
7429.	SHINSAKO	Sadao	Frank	9072	M	12/11/07	M	A	4855805	SAAC	9/24/42	Los Angeles, Calif.	9K-10B	Term-w g	4/9/45	Bridgeton, N. J.
7430.		Misao		"	F	9/14/15	M	C	---	SAAC	9/24/42	Los Angeles, Calif.	9K-10B	Term-w g	6/6/45	Bridgeton, N. J.
7431.		Hiroshi	Joe	"	M	5/25/34	S	C	---	SAAC	9/24/42	Los Angeles, Calif.	9K-10B	Term-w g	6/6/45	Bridgeton, N. J.
7432.		Koji		"	M	4/11/37	S	C	---	SAAC	9/24/42	Los Angeles, Calif.	9K-10B	Term-w g	6/6/45	Bridgeton, N. J.
7433.		Eiko	Nancy	"	F	2/11/42	S	C	---	SAAC	9/24/42	Los Angeles, Calif.	9K-10B	Term-w g	6/6/45	Bridgeton, N. J.
7434.		Kimi	Marie	"	F	3/16/19	S	C	---	SAAC	9/24/42	Los Angeles, Calif.	9K-10B	Term-w g	2/22/45	Chicago, Ill.
7435.	SHINTA	Kaneshiro		None	M	6/25/98	W	A	1838235	P-Santa Fe	3/13/43	Mt. View, Calif.	10K-12F	Term-w g	10/14/45	Mt. View, Calif.
7436.	SHINTAKU	George	Shunso	38560	M	4/7/22	S	C	---	T-Tule	9/15/43	Marysville, Calif.		Ind-Empl	2/15/44	East Farm, Wash.
7437.	SHINTANI	Ken	Kenichi	31534	M	4/11/02	M	A	5574733	SAAC	9/30/42	Los Angeles, Calif.		Ind-Invit	12/13/44	Denver, Colo.
7438.		Tomiko	Lily	"	F	8/31/13	M	C	---	SAAC	9/30/42	Los Angeles, Calif.	9L-3C	Term-w g	5/31/45	Los Angeles, Calif.
7439.		Yuriko	Lily	"	F	10/30/34	S	C	---	SAAC	9/30/42	Los Angeles, Calif.	9L-3C	Term-w g	5/31/45	Los Angeles, Calif.
7440.		Toshihiro	Don	"	M	6/7/38	S	C	---	SAAC	9/30/42	Los Angeles, Calif.	9L-3C	Term-w g	5/31/45	Los Angeles, Calif.
7441.	SHINTANI	Fumiye		11-247	F	1/21/21	M	C	---	T-Gila	9/23/44	Long Beach, Calif.	8K-1E	Term-w g	4/24/45	Denver, Colo.
7442.		Ryo	Leo	"	M	11/27/08	M	C	---	T-Gila	9/23/44	Long Beach, Calif.		Ind-Empl	12/12/44	Denver, Colo.
7443.		Kenjiro		"	M	4/3/42	S	C	---	T-Gila	9/23/44	Long Beach, Calif.	8K-1E	Term-w g	4/24/45	Denver, Colo.
7444.		Yooji		"	M	2/8/44	S	C	---	T-Gila	9/23/44	Born at Gila	8K-1E	Term-w g	4/24/45	Denver, Colo.
7445.	SHINTANI	Teiji	George	11-081	M	10/3/42	S	C	---	T-Jerome	6/20/44	Long Beach, Calif.	8K-8B	Term-w g	4/24/45	Denver, Colo.
7446.		Kazumi		"	F	5/14/41	S	C	---	T-Jerome	6/20/44	Long Beach, Calif.	8K-8B	Term-w g	4/24/45	Denver, Colo.
7447.		Tomiko		"	F	8/10/39	S	C	---	T-Jerome	6/20/44	Long Beach, Calif.	8K-8B	Term-w g	4/24/45	Denver, Colo.
7448.		Hiroshi		"	M	10/20/38	S	C	---	T-Jerome	6/20/44	Long Beach, Calif.	8K-8B	Term-w g	4/24/45	Denver, Colo.
7449.		Haruko		"	F	10/25/37	S	C	---	T-Jerome	6/20/44	Long Beach, Calif.	8K-8B	Term-w g	4/24/45	Denver, Colo.
7450.		Noboru		"	M	10/26/02	M	A	2620017	T-Jerome	6/20/44	Long Beach, Calif.	8K-8B	Ind-Empl	11/21/44	Denver, Colo.
7451.		Yaeko		"	F	6/1/15	M	C	---	T-Jerome	6/20/44	Long Beach, Calif.	8K-8B	Term-w g	4/24/45	Denver, Colo.
7452.		Shigeto		"	M	11/9/44	S	C	---	B	11/9/44	-----	8K-8B	Term-w g	4/24/45	Denver, Colo.
7453.	SHIOJIGUCHI	Kikuyo		8362	F	10/10/92	M	A	3662750	MeAC	9/16/42	Turlock, Calif.	9E-9E	Term-w g	9/25/45	Livingston, Calif.
7454.		Shinichi	Sam	"	M	10/23/69	M	A	3662749	MeAC	9/16/42	Turlock, Calif.	9E-9E	Term-w g	9/25/45	Livingston, Calif.
7455.	SHIOMOTO	Tokumi		18131	M	6/5/15	M	C	---	SAAC	9/27/42	Los Angeles, Calif.		Ind-Empl	5/15/44	Avery, Idaho
7456.		Sakae		"	F	6/6/13	M	C	---	SAAC	9/27/42	Los Angeles, Calif.	11E-3C	Term-w g	3/9/45	Chicago, Ill.
7457.		Marion	Sachiko	"	F	10/17/39	S	C	---	SAAC	9/27/42	Los Angeles, Calif.	11E-3C	Term-w g	3/9/45	Chicago, Ill.
7458.	SHIOMURA	Yonezo		20518	M	2/10/81	W	A	4559169	MeAC	9/3/42	Marysville, Calif.	8F-4E	Term-w g	9/22/45	Lodi, Calif.
7459.	SHIONO	Yokichi		None	M	12/10/81	W	A	3792587	SAAC	9/30/42	Los Angeles, Calif.	11K-10B	Term-w g	10/6/45	Los Angeles, Calif.
7460.	SHIOTANI	Tominosuke		8383	M	7/1/98	M	A	3380907	MeAC	9/16/42	Delhi, Calif.	10E-11F	Term-w g	9/8/45	Cortez, Calif.
7461.		Chiyoko		"	F	4/6/06	M	A	3380906	MeAC	9/16/42	Delhi, Calif.	10E-11F	Term-w g	9/8/45	Cortez, Calif.
7462.		Akikazu	Nathaniel	"	M	6/14/31	S	C	---	MeAC	9/16/42	Delhi, Calif.	10E-11F	Term-w g	9/8/45	Cortez, Calif.
7463.		Shigeko	Patricia	"	F	3/14/26	S	C	---	MeAC	9/16/42	Delhi, Calif.		Ind-UnFam	2/14/44	Boulder, Colo.
7464.		Chidori		"	F	10/2/24	S	C	---	MeAC	9/16/42	Delhi, Calif.		Ind-Empl	4/20/43	Boulder, Colo.
7465.	SHIOTSU	Kihei		30-SP-25	M	4/12/78	M	A	2859833	T-Jerome	6/20/44	Lomita, Calif.	11F-3A	Term-w g	10/2/45	Spring Valley, Calif.
7466.		Yone		"	F	1/1/92	M	A	2859834	T-Jerome	6/20/44	Lomita, Calif.	11F-3A	Term-w g	10/2/45	Spring Valley, Calif.
7467.		Ethel	Sueko	"	F	4/22/27	S	C	---	T-Jerome	6/20/44	Lomita, Calif.	11F-3A	Term-w g	10/2/45	Spring Valley, Calif.

NO.	NAME	OTHER NAMES	FAMILY NUMBER	SEX	DATE OF BIRTH	MARTIAL STATUS	CIT.	ALIEN REGIS. NO.	TYPE OF ORIGINAL ENTRY	DATE OF ORIGINAL ENTRY	PRE-EVACUATION ADDRESS	CENTER ADDRESS	TYPE OF FINAL DEPARTURE	DATE OF FINAL DEPARTURE	DESTINATION OF FINAL DEPARTURE
10173	SHIRAFUJI	Sumiko	17982	F	7/7/22	S	C	---	SAAC	9/24/42	Los Angeles, Calif.		Ind-Invit	11/10/43	New York, N. Y.
		Masu	"	F	12/15/96	M	A	4905649	SAAC	9/24/42	Los Angeles, Calif.		Ind-JnFam	3/29/45	New York, N. Y.
		Yojura	"	M	9/3/87	M	A	2945579	SAAC	9/24/42	Los Angeles, Calif.		Ind-JnFam	3/29/45	New York, N. Y.

NO.	NAME		OTHER NAMES	FAMILY NUMBER	SEX	DATE OF BIRTH	MARITAL STATUS	CIT.	ALIEN REGIS. NO.	TYPE OF ORIGINAL ENTRY	DATE OF ORIGINAL ENTRY	PRE-EVACUATION ADDRESS	CENTER ADDRESS	TYPE OF FINAL DEPARTURE	DATE OF FINAL DEPARTURE	DESTINATION OF FINAL DEPARTURE
7468.	SHIRAI	Sumio	Joe	32794	M	11/30/14	S	C	---	MeAC	8/27/42	Walnut Grove, Calif.		Ind-Empl	5/7/43	Brighton, Colo.
7469.	SHIRAI	William	Hideo	3852	M	9/20/94	M	A	5601751	T-Manzanar	12/5/42	Glendale, Calif.	12F-8E	Term-w g	7/10/45	Los Angeles, Calif.
7470.		Grace	Teruko	"	F	1/1/14	M	C	---	T-Manzanar	11/10/43	Glendale, Calif.	12F-8E	Term-w g	2/10/45	Pasadena, Calif.
7471.		Donald	Hideaki	"	M	4/12/33	S	C	---	T-Manzanar	12/5/42	Glendale, Calif.	12F-8E	Term-w g	7/10/45	Los Angeles, Calif.
7472.		Robert	Kiyoshi	"	M	12/22/42	S	C	---	B	12/22/42	-----	12F-8E	Term-w g	7/10/45	Los Angeles, Calif.
7473.	SHIRAISHI	Ichitaro		32774	M	12/12/74	M	A	2237135	MeAC	9/5/42	Courtland, Calif.	7B-7F	Term-w g	9/22/45	Walnut Grove, Calif.
7474.		Matsuyo		"	F	11/16/88	M	A	2244852	MeAC	9/5/42	Courtland, Calif.	7B-7F	Term-w g	9/22/45	Walnut Grove, Calif.
7475.	SHIRAKAWA	Takayu		32903	M	11/20/10	M	A	3205820	MeAC	9/8/42	Walnut Grove, Calif.	6E-3E	Term-w g	9/10/45	Walnut Grove, Calif.
7476.		Shizue		"	F	5/26/14	M	A	3205821	MeAC	9/8/42	Walnut Grove, Calif.	6E-3E	Term-w g	9/10/45	Walnut Grove, Calif.
7477.		Ryusho		"	M	11/4/37	S	C	---	MeAC	9/8/42	Walnut Grove, Calif.	6E-3E	Term-w g	9/10/45	Walnut Grove, Calif.
7478.		Zenryo		"	M	9/20/42	S	C	---	~~MeAC~~ T-Merced	10/29/42	Walnut Grove, Calif.	6E-3E	Term-w g	9/10/45	Walnut Grove, Calif.
		Shinuyu		"	M	3/26/45	S	C	---	B	3/26/45	-----	6E-3E	Term-w g	9/10/45	Walnut Grove, Calif.
7479.	SHIRAKAWA	Teru		8810	F	9/27/90	M	A	1689670	SAAC	9/21/42	Los Angeles, Calif.	11G-10F	Term-w g	9/20/45	Los Angeles, Calif.
7480.		Harold		"	M	3/15/21	S	C	---	SAAC	9/21/42	Los Angeles, Calif.		Ind-Empl	3/15/43	Boulder, Colo.
7481.	SHIROKAWA	Iwao		4712	M	7/24/18	M	C	---	T-Manzanar	4/10/43	Terminal Island, Calif.	12K-7A 1	Term-w g	9/22/45	Long Beach, Calif.
7482.		Suzuko		"	F	8/18/17	M	C	---	T-Manzanar	4/10/43	Terminal Island, Calif.	12K-7A	Term-w g	9/22/45	Long Beach, Calif.
7483.		Isami	Allan	"	M	12/3/43	S	C	---	B	12/3/43	-----	12K-7A	Term-w g	9/22/45	Long Beach, Calif.
7484.	SHIROKAWA	Yasukichi		21928	M	12/18/79	M	A	1841064	T-Jerome	6/20/44	Hanford, Calif.	12K-7A	Term-w g	10/3/45	Long Beach, Calif.
7485.		Misao		"	F	4/22/86	M	A	1841068	T-Jerome	6/20/44	Hanford, Calif.	12K-7A	Term-w g	10/14/45	Long Beach, Calif.
7486.	SHIROMA	Edward	Masao	14821	M	7/10/14	M	C	---	T-Topaz	4/20/44	San Francisco, Calif.	11B-11D	Term-w g	1/8/45	Chicago, Ill.
7487.		Masako		"	F	10/21/20	M	C	---	T-Topaz	3/29/44	San Francisco, Calif.	11B-11D	Term-w g	8/14/45	Detroit, Mich.
7488.		Satsuki		"	F	5/1/43	S	C	---	T-Topaz	3/29/44	San Francisco, Calif.	11B-11D	Term-w g	8/14/45	Detroit, Mich.
	SHIROMOTO	Toshio	George	18114	M	11/21/21	S	C	---	SAAC	9/27/42	Sacramento, Calif.	11H-10C	Term-w g	4/22/45	Denver, Colo.
7489.	SHIRONAKA	Kimi		19281	F	12/23/15	M	C	---	MeAC	9/5/42	Walnut Grove, Calif.	7B-1C	Term-w g	3/9/45	Ordway, Colo.
7490.		Keith	Hideki	"	M	7/14/43	S	C	---	B	7/14/43	-----	7B-1C	Term-w g	3/9/45	Ordway, Colo.
7491.		Harry	Hideo	"	M	8/20/12	M	C	---	MeAC	9/5/42	Walnut Grove, Calif.		Ind-Empl	2/14/44	Ordway, Colo.
7492.	SHIRO	Yoshimatsu	Joe	20438	M	10/30/84	M	A	5007586	MeAC	9/8/42	Grimes, Calif.	8F-11B	Term-w g	10/13/45	San Francisco, Calif.
7493.		Matsu		"	F	1/8/99	M	A	5007585	MeAC	9/8/42	Grimes, Calif.	8F-11B	Term-w g	10/13/45	San Francisco, Calif.
7494.		Joe	Shigeo	"	M	6/30/23	S	C	---	MeAC	9/18/42	Grimes, Calif.		Ind-AF	11/9/44	Fort Leavenworth, Kansas
7495.		Bob	Yoshio	"	M	10/2/25	S	C	---	MeAC	9/8/42	Grimes, Calif.		Ind-AF	11/9/44	Fort Leavenworth, Kansas
7496.		Whitey	Hideo	"	M	9/1/28	S	C	---	MeAC	9/8/42	Grimes, Calif.	8F-11B	Term-w g	10/13/45	San Francisco, Calif.
7497.		Gunji		"	M	9/2/30	S	C	---	MeAC	9/8/42	Grimes, Calif.	8F-11B	Term-w g	10/13/45	San Francisco, Calif.
7498.		Jim	Harumi	"	M	11/25/33	S	C	---	MeAC	9/8/42	Grimes, Calif.	8F-11B	Term-w g	10/13/45	San Francisco, Calif.
7499.	SHISHIDO	Melvyn	Takeshi	12838	M	5/15/21	S	C	---	T-Jerome	6/20/44	Los Angeles, Calif.		Ind-Empl	7/12/44	Chicago, Ill.
7500.	SHITARA	Hanae		30-SP-115	F	6/7/08	M	C	---	SAAC	~~12/21/42~~ 9/14/42	Terminal Island, Calif.	11G-5B	Term-w g	3/16/45	Chicago, Ill.
7501.		Kimi	Stephanie	"	F	12/21/43	S	C	---	E 12-21-43	~~12/21/43~~	To----	11G-5B	Term-w g	3/16/45	Chicago, Ill.
7502.		Chiko		"	M	12/15/14	M	C	---	SAAC	~~9/24/42~~	Terminal Island, Calif.		Ind-Empl	5/23/44	Laramie, Wyo.
7503.	SHITARA	Shigeru		8791	M	7/8/20	M	C	---	SAAC	9/19/42	Torrance, Calif.		Ind-Invit	10/12/44	Chicago, Ill.
7504.		Takako	Clara (Nee Shina)	"	F	12/12/23	M	C	---	SAAC	9/19/42	Torrance, Calif.	6F-4F	Term-w g	6/25/45	Los Angeles, Calif.
7505.		Shigeko	Cheryl	"	F	8/8/44	S	C	---	B	8/8/44	-----	6F-4F	Term-w g	6/25/45	Los Angeles, Calif.
7506.	SHITARA	Hyosaku		8791	M	8/23/81	M	A	5155446	SAAC	9/19/42	Torrance, Calif.	6F-4E	Term-w g	9/5/45	Los Angeles, Calif.
7507.		Hiko		"	F	5/23/98	M	A	5155590	SAAC	9/19/42	Torrance, Calif.	6F-4E	Term-w g	9/5/45	Los Angeles, Calif.
7508.		Mary	Yoshie	"	F	7/19/21	S	C	---	SAAC	9/19/42	Torrance, Calif.		Ind-Empl	11/20/44	New York, N. Y.
7509.		Betty	Aiko	"	F	11/23/27	S	C	---	SAAC	9/19/42	Torrance, Calif.		Ind-Empl	7/20/44	Chicago, Ill.
7510.		George		"	M	4/23/25	S	C	---	SAAC	9/19/42	Torrance, Calif.		Ind-Empl	8/24/44	Chicago, Ill.
7511.		Lily	Yuriko	"	F	5/15/23	S	C	---	SAAC	9/21/42	Torrance, Calif.		Ind-Empl	3/15/43	Chicago, Ill.
7512.	SHIZUOKA	Nakako		18293	F	12/26/07	M	A	4682065	SAAC	9/30/42	Downey, Calif.		Ind-Empl	7/13/43	Denver, Colo.
7513.		Tadahito		"	M	12/16/00	M	A	4885168	SAAC	9/30/42	Downey, Calif.		Ind-Empl	7/13/43	Denver, Colo.
7514.	SHIZURU	Sansaku		1910	M	3/17/74	M	A	3696154	MeAC	9/16/42	Modesto, Calif.	12E-10A	Term-w g	5/14/45	Colorado Springs, Colo.
7515.		Misaye		"	F	10/14/87	M	A	3696153	MeAC	9/16/42	Modesto, Calif.	12E-10A	Term-w g	9/15/45	Colorado Springs, Colo.
7516.		Kazuo	George	"	M	12/5/16	S	C	---	MeAC	9/16/42	Modesto, Calif.		Ind-Invit	8/14/44	Chicago, Ill.
7517.		Goru		"	M	3/23/27	S	C	---	MeAC	9/16/42	Modesto, Calif.		Ind-Empl	5/20/44	Detroit, Mich.
7518.		Toshiko	Peggy	"	F	8/5/29	S	C	---	MeAC	9/16/42	Modesto, Calif.	12E-10A	Term-w g	9/15/45	Colorado Springs, Colo.
7519.		James	Jiro	"	M	4/6/20	S	C	---	MeAC	8/27/42	Modesto, Calif.		Ind-Empl	9/27/44	Detroit, Mich.
7520.		Joseph	Saburo	"	M	6/7/22	S	C	---	MeAC	9/16/42	Modesto, Calif.		Ind-Empl	4/10/43	Detroit, Mich.

NO.	NAME		OTHER NAMES	FAMILY NUMBER	SEX	DATE OF BIRTH	MARITAL STATUS	CIT.	ALIEN REGIS. NO.	TYPE OF ORIGINAL ENTRY	DATE OF ORIGINAL ENTRY	PRE-EVACUATION ADDRESS	CENTER ADDRESS	TYPE OF FINAL DEPARTURE	DATE OF FINAL DEPARTURE	DESTINATION OF FINAL DEPARTURE
7421.	SHOJI	Rinai		8461	M	12/1/82	M	A	5417848	MeAC	9/18/42	Livingston, Calif.	9H-9E	Term-w g	9/8/45	Livingston, Calif.
7422.		Tsutano		"	F	5/21/92	M	A	5417847	MeAC	9/18/42	Livingston, Calif.	9H-9E	Term-w g	9/8/45	Livingston, Calif.
7423.		James		"	M	11/9/28	S	C	---	MeAC	9/18/42	Livingston, Calif.	9H-9E	Term-w g	9/8/45	Livingston, Calif.
7424.		Mary		"	F	11/3/30	S	C	---	MeAC	9/18/42	Livingston, Calif.	9H-9E	Term-w g	9/8/45	Livingston, Calif.
7425.		Arthur		"	M	1/8/27	S	C	---	MeAC	9/18/42	Livingston, Calif.		Ind-Empl	3/29/44	Rockford, Ill.
7426.		Frank	Toru	"	M	3/4/23	S	C	---	MeAC	9/18/42	Livingston, Calif.		Ind-Empl	3/13/43	Denver, Colo.
7427.		Lily		"	F	11/23/24	S	C	---	MeAC	9/18/42	Livingston, Calif.		Ind-Invit	4/25/44	Cleveland, Ohio
7428.		Toshio		"	M	6/24/20	S	C	---	MeAC	9/18/42	Livingston, Calif.		Ind-Empl	3/3/43	Buffalo, N. Y.
7429.	SODA	Kazuichi		30316	M	12/10/88	M	A	2809303	MeAC	9/16/42	Red Bluff, Calif.	10E-3E	Term-w g	9/22/45	San Francisco, Calif.
7430.		Kazuye		"	F	6/10/05	M	A	2534492	MeAC	9/16/42	Red Bluff, Calif.	10E-3E	Term-w g	9/22/45	San Francisco, Calif.
7431.		Yuriko	Lily	"	F	4/9/27	S	C	---	MeAC	9/16/42	Red Bluff, Calif.		Ind-Empl	7/24/44	Detroit, Mich.
7432.		Michi		"	F	2/7/30	S	C	---	MeAC	9/16/42	Red Bluff, Calif.	10E-3E	Term-w g	9/22/45	San Francisco, Calif.
7433.		Kimiye		"	F	6/19/41	S	C	---	MeAC	9/16/42	Red Bluff, Calif.	10E-3E	Term-w g	9/22/45	San Francisco, Calif.
7434.		Shizuko	Alice	"	F	4/4/25	S	C	---	MeAC	9/16/42	Red Bluff, Calif.		Ind-Empl	10/14/43	Detroit, Mich.
7435.	SODA	Kwanzo		9067	M	11/17/88	M	A	3246285	SAAC	9/24/42	Los Angeles, Calif.		Ind-Empl	6/10/44	Chicago, Ill.
7436.		Tomino		"	F	6/7/98	M	A	4157109	SAAC	9/24/42	Los Angeles, Calif.		Ind-Empl	9/4/44	Chicago, Ill.
7437.		Tsuyako		"	F	1/16/25	S	C	---	SAAC	9/24/42	Los Angeles, Calif.		Ind-Empl	6/10/44	Chicago, Ill.
7438.		Ken		"	M	8/4/22	S	C	---	SAAC	9/24/42	Los Angeles, Calif.		Ind-Empl	2/5/43	Ogden, Utah
7439.	SOFYE	Bob	Isao	29943	M	4/7/22	S	C	---	T-Tule	9/22/43	Thornton, Calif.		Ind-Empl	11/8/42	Fort Logan, Colo.
7440.	SOGAWA	Tokunatsu (See NAKAMURA, Misue)			M	unk	M	A	5144177	MeAC	9/8/22	Mill Valley, Calif.		T-S	7/16/43	Tule Lake
7440.	SONOBE	Rokuro		8327	M	1/12/ 5	M	A	5473064	MeAC	9/18/42	Livingston, Calif.	9H-9F	Term-w g	10/2/45	Winton, Calif.
7441.		Kuma		"	F	3/2/76	M	A	5473063	MeAC	9/18/42	Livingston, Calif.	9H-9F	Term-w g	10/2/45	Winton, Calif.
7442.	SONODA	Kikuso		30934	M	11/11/80	S	A	1935039	MeAC	9/5/42	Sacramento, Calif.		D	1/25/44	
7443.	SORIKI	Mataichi		27416	M	3/3/82	M	C	---	T-Tule	9/22/43	Sacramento, Calif.	6H-4F	Term-w g	9/22/45	Sacramento, Calif.
7444.		Ayame		"	F	3/3/90	M	A	5850101	T-Tule	9/22/43	Sacramento, Calif.	6H-4F	Term-w g	9/22/45	Sacramento, Calif.
7445.	SOTOMURA	Jutaro		18048	M	7/27/24	S	C	---	SAAC	9/19/42	Los Angeles, Calif.		Ind-Empl	6/15/43	Chicago, Ill.
7446.		Kosaburo		"	M	7/1/85	W	A	3548675	SAAC	9/19/42	Los Angeles, Calif.		D	5/22/43	
7447.		Miyeko	Boots	"	F	7/6/27	S	C	---	SAAC	9/19/42	Los Angeles, Calif.		Ind-Empl	3/27/44	Chicago, Ill.
7448.		Yuki		"	M	5/1/26	S	C	---	SAAC	9/19/42	Los Angeles, Calif.		Ind-Empl	7/2/43	Chicago, Ill.
----		Fumiko (See MIYABAYASHI, Masao)														
7449.	SUDO	Yukiye		18108	F	1/5/12	M	C	---	SAAC	9/25/42	Los Angeles, Calif.	11B-8B	Term-w g	10/2/45	Los Angeles, Calif.
7450.	K	Kenji		"	M	2/3/35	S	C	---	SAAC	9/25/42	Los Angeles, Calif.	11B-8B	Term-w g	10/2/45	Los Angeles, Calif.
7451.		Yoshiko		"	F	1/6/38	S	C	---	SAAC	9/25/42	Los Angeles, Calif.	11B-8B	Term-w g	10/2/45	Los Angeles, Calif.
7452.		Takeo		"	M	2/15/40	S	C	---	SAAC	9/25/42	Los Angeles, Calif.	11B-8B	Term-w g	10/2/45	Los Angeles, Calif.
7453.		Yoshisaku		"	M	1/6/98	M	A	3881289	SAAC	9/25/42	Los Angeles, Calif.	11B-8B	Ind-Empl	3/4/44	Butte, Montana
7454.	SUDOKO	Sukesaburo		8472	M	5/7/80	M	A	4507103	MeAC	9/3/42	Stockton, Calif.	6B-12B	Term-w g	5/26/45	Salt Lake City, Utah
7455.		Kotomi		"	F	4/1/98	M	A	4080658	MeAC	9/3/42	Stockton, Calif.	6B-12B	Term-w g	5/26/45	Salt Lake City, Utah
7456.		Jun		"	M	11/4/30	S	C	---	MeAC	9/3/42	Stockton, Calif.	6B-12B	Term-w g	5/26/45	Salt Lake City, Utah
7457.		Kazuto		"	M	8/12/23	S	C	---	MeAC	9/18/42	Stockton, Calif.		Ind-Empl	4/11/43	Ogden, Utah
7458.		Taro		"	M	2/9/22	S	C	---	MeAC	8/27/42	Stockton, Calif.		Ind-Empl	4/20/43	Salt Lake, Utah
7459.	SUEOKA	Jiichi		30877	M	12/20/86	M	A	2272322	MeAC	9/5/42	Petaluma, Calif.	6F-10C	Term-w g	9/14/45	Orland, Calif.
7460.		Shika		"	F	3/10/96	M	A	2272321	MeAC	9/5/42	Petaluma, Calif.	6F-10C	Term-w g	9/14/45	Orland, Calif.
7461.		Misao	Norma	"	F	4/1/17	S	C	---	MeAC	9/5/42	Petaluma, Calif.		Ind-Invit	9/6/44	Cleveland, Ohio
7462.		Robert	Sadamu	"	M	2/10/24	S	C	---	MeAC	9/16/42	Petaluma, Calif.		Ind-AF	6/1/44	Fort Logan, Colo.
7463.		Sue	Aiko	"	F	12/16/29	S	C	---	MeAC	9/5/42	Petaluma, Calif.	6F-10C	Term-w g	9/14/45	Orland, Calif.
7464.		George	Haruo	"	M	3/7/31	S	C	---	MeAC	9/5/42	Petaluma, Calif.	6F-10C	Term-w g	9/14/45	Orland, Calif.
7465.		Hideo		"	M	7/7/33	S	C	---	MeAC	9/5/42	Petaluma, Calif.	6F-10C	Term-w g	9/14/45	Orland, Calif.
7466.		Akio	Bill	"	M	9/16/37	S	C	---	MeAC	9/5/42	Petaluma, Calif.	6F-10C	Term-w g	9/14/45	Orland, Calif.
7467.		Jean	Tomiko	"	F	4/3/19	S	C	---	MeAC	9/5/42	Petaluma, Calif.		Ind-Invit	2/19/44	New York, N. Y.
7468.	SUGAMURA	Tameji	Tom	30-SP-176	M	8/2/87	M	A	5125204	T-Jerome	6/20/44	San Pedro, Calif.	11C-6C	Term-w g	10/13/45	Lomita, Calif.
7469.		Keto		"	F	9/21/99	M	C	---	T-Jerome	6/20/44	San Pedro, Calif.	11C-6C	Term-w g	10/13/45	Lomita, Calif.
7470.		Chiyoko	Mary	"	F	12/12/25	S	C	---	T-Jerome	6/20/44	San Pedro, Calif.		Ind-Empl	10/2/44	New York, N. Y.
7471.		Fumiko	Frances	"	F	5/17/27	S	C	---	T-Jerome	6/20/44	San Pedro, Calif.	11C-6C	Term-w g	9/16/45	New York, N. Y.
7472.		Masaichi	Tom	"	M	10/8/28	S	C	---	T-Jerome	6/20/44	San Pedro, Calif.	11C-6C	Term-w g	10/13/45	Lomita, Calif.

NO.	NAME		OTHER NAMES	FAMILY NUMBER	SEX	DATE OF BIRTH	MARITAL STATUS	CIT.	ALIEN REGIS. NO.	TYPE OF ORIGINAL ENTRY	DATE OF ORIGINAL ENYRY	PRE-EVACUATION ADDRESS	CENTER ADDRESS	TYPE OF FINAL DEPARTURE	DATE OF FINAL DEPARTURE	DESTINATION OF FINAL DEPARTURE
7473.	SUEOKA	Shigeru		28642	M	3/13/06	M	C	---	MeAC	9/8/42	Petaluma, Calif.	8F-11C	Term-w g	3/27/45	Petaluma, Calif.
7474.		Chieno	Rose	"	F	1/25/15	M	C	---	MeAC	9/8/42	Petaluma, Calif.	8F-11C	Term-w g	3/27/45	Petaluma, Calif.
7475.		William	Tamotsu	"	M	1/14/38	S	C	---	MeAC	9/8/42	Petaluma, Calif.	8F-11C	Term-w g	3/27/45	Petaluma, Calif.
7476.		Shirley	Miyoko	"	F	5/11/40	S	C	---	MeAC	9/8/42	Petaluma, Calif.	8F-11C	Term-w g	3/27/45	Petaluma, Calif.
7477.		Toyotaro		"	M	7/3/77	W	A	2080583	MeAC	9/8/42	Petaluma, Calif.	8F-12C	Term-w g	3/27/45	Petaluma, Calif.
7478.	SUGAHARA	Keiji	Kay	8972	M	3/18/09	M	C	---	SAAC	9/24/42	Los Angeles, Calif.	---	Ind-Invit.	4/3/44	New York, N.Y.
7479.		Yone		"	F	12/31/08	M	C	---	SAAC	9/24/42	Los Angeles, Calif.	9K-10E	Term-w g	3/19/45	New York, N. Y.
7480.		Kaytaro	George	"	M	12/19/37	S	C	---	SAAC	9/24/42	Los Angeles, Calif.	9K-10E	Term-w g	3/19/45	New York, N. Y.
7481.		Toshio	Bryan	"	M	1/22/40	S	C	---	SAAC	9/24/42	Los Angeles, Calif.	9K-10E	Term-w g	3/19/45	New York, N. Y.
7482.		Masahiko	Byron	"	M	1/22/40	S	C	---	SAAC	9/24/42	Los Angeles, Calif.	9K-10E	Term-w g	3/19/45	New York, N. Y.
7483.	SUGANO	Sizaburo		8850	M	4/19/86	M	A	2674809	SAAC	9/21/42	Los Angeles, Calif.	11G-12A	Term-w g	9/12/45	Los Angeles, Calif.
7484.		Shigehisa		"	M	7/4/20	S	C	---	SAAC	9/21/42	Los Angeles, Calif.	11G-12A	Term-w g	9/12/45	Los Angeles, Calif.
7485.	SUGASAWA	Komataro		24399	M	2/12/70	M	A	4440665	T-Tule	9/15/43	Loomis, Calif.	9E-4C	Term-w g	3/15/45	Loomis, Calif.
7486.		Naka		"	F	4/21/77	M	A	5020759	T-Tule	9/15/43	Loomis, Calif.	9E-4C	Term-w g	3/15/45	Loomis, Calif.
7487.		Hanako		"	F	7/27/07	M	C	---	T-Tule	9/15/43	Loomis, Calif.	9E-4B	Ind-JnFam	10/11/43	Chicago, Ill.
7488.		Ruby	Charlotte	"	F	2/19/25	S	C	---	T-Tule	9/15/43	Loomis, Calif.	9E-4B	Ind-JnFam	10/11/43	Chicago, Ill.
7489.	SUGAWARA	Fred	Ken	28625	M	7/13/26	S	C	---	MeAC	9/9/42	Sebastopol, Calif.	11F-6AB	Ind-Emp.	11/14/44	Cincinnati, Ohio
7490.		Hadeji		"	M	9/25/78	M	A	5083975	MeAC	9/9/42	Sebastopol, Calif.	-----	D	8/26/43	
7491.		Hisashi		"	M	6/5/21	S	C	---	MeAC	9/9/42	Sebastopol, Calif.	----	Ind-Invit.	10/11/43	Cincinnati, Ohio
7492.		Joe		"	M	1/12/24	S	C	---	MeAC	9/9/42	Sebastopol, Calif.	----	Ind-Invit.	10/11/43	Cincinnati, Ohio
7493.		Kiku		"	F	9/17/86	M	A	5129835	MeAC	9/9/42	Sebastopol, Calif.	----	Ind-Emp.	11/11/43	Cincinnati, Ohio
7494.		William	Nobu	"	M	8/2/28	S	C	---	MeAC	9/9/42	Sebastopol, Calif.	----	Ind-Emp.	11/14/44	Cincinnati, Ohio
7495.	SUGAWARA	Fred	Minoru	28625	M	10/21/09	M	C	---	MeAC	9/18/42	Sebastopol, Calif.	----	Ind-Emp.	5/19/44	Dayton, Ohio
7496.		Chiyoko Cherry (Nee YOSHIDA)		"	F	6/14/18	M	C	---	MeAC	9/5/42	Livingston, Calif.	----	Ind-Emp.	5/19/44	Dayton, Ohio
7497.	SUGIHARA	Akira		18016	M	1/20/88	M	A	2536904	SAAC	9/25/42	Los Angeles, Calif.	12H-8D	Term-w g	5/16/45	Omaha, Nebr.
7498.		Kogiku		"	F	9/15/02	M	A	2536638	SAAC	9/25/42	Los Angeles, Calif.	12H-8D	Term-w g	6/28/45	Omaha, Nebr.
7499.		James	Kiyoshi	"	M	1/27/28	S	C	---	SAAC	9/25/42	Los Angeles, Calif.	12H-8D	Term-w g	6/28/45	Omaha, Nebr.
7500.		Masa toshi		"	M	11/6/21	S	C	---	SAAC	9/25/42	Los Angeles, Calif.	12H-8D	Term-w/o g	5/2/45	Ft. Leavenworth, Kans.
7501.	SUGIHARA	Tokumatsu		32728	M	8/24/82	S	A	4731212	MeAC	9/5/42	Hood, Calif.	7G-12F	Term-w g	9/16/45	Walnut Grove, Calif.
7502.	SUGIMOTO	Alfred	Tadanori	32827	M	12/10/22	S	C	---	MeAC	9/5/42	Walnut Grove, Calif.	7G-11C	Term-w g	10/15/45	Walnut Grove, Calif.
7503.	SUGIMOTO	Genjiro		8873	M	7/30/82	M	A	4912580	SAAC	9/21/42	Los Angeles, Calif.	12G-12B	Term-w g	10/13/45	Lomita, Calif.
7504.		Namiye		"	F	12/11/86	M	A	5313398	SAAC	9/21/42	Los Angeles, Calif.	12G-12B	Term-w g	10/13/45	Lomita, Calif.
7505.		Masaichi		"	M	1/1/30	S	C	---	SAAC	9/21/42	Los Angeles, Calif.	12G-12B	Term-w g	10/13/45	Lomita, Calif.
7506.	MORIOKA	Shizuo	Seto	"	M	5/7/21	M	C	---	T-Poston	2/10/44	Los Angeles, Calif.	---	~~Ind-Av.~~ T- Colo 10-17-44	~~10/4/44~~	~~Ft. Logan~~, Colo.
7507.		Yoriko		"	F	11/29/19	M	C	---	SAAC	9/21/42	Los Angeles, Calif.	12G-12B	Term-w g	7/17/45	Salt Lake City, Utah.
7508.		Shizue	Anne	"	F	3/30/44	S	C	---	B	3/30/44	----	12G-12B	Term-w g	7/17/45	Salt Lake City, Utah
7509.	SUGIMOTO	Shinji	Y.	"	M	4/30/22	S	C	---	SAAC	9/21/42	Los Angeles, Calif.	---	Ind-Invit.	2/15/44	Cincinnati, Ohio
7510.	SUGIMOTO	Heiji		17913	M	3/29/89	M	A	5764493	SAAC	9/25/42	Los Angeles, Calif.	11H-9B	Term-w g	9/29/45	Chicago, Ill.
7511.		Mitsue		"	F	4/28/00	M	A	5764076	SAAC	9/25/42	Los Angeles, Calif.	11H-9B	Term-w g	9/29/45	Chicago, Ill.
7512.		Emiko		"	F	3/11/24	S	C	---	SAAC	9/25/42	Los Angeles, Calif.	11H-9B	Term-w g	9/29/45	Chicago, Ill.
7513.		Masaru	John	"	M	9/14/21	S	C	---	SAAC	9/25/42	Los Angeles, Calif.	11H-9B	Ind-Invit	3/1/44	Chicago, Ill.
7514.	SUGIMOTO	Masao		18257	M	1/17/02	M	C	---	SAAC	9/30/42	Los Angeles, Calif.	11H-5E	Ind-Emp	7/6/44	Butte, Montana
7515.		Shizuko		"	F	1/15/05	M	C	---	SAAC	9/30/42	Los Angeles, Calif.	11H-5E	Term-w g	8/23/45	Detroit, Mich.
7516.		Tadashi		"	M	6/3/26	S	C	---	SAAC	9/30/42	Los Angeles, Calif.	11H-5E	Term-w g	6/23/45	Detroit, Mich.
7517.		Kiyoshi		"	M	6/3/26	S	C	---	SAAC	9/30/42	Los Angeles, Calif.	11H-5E	Term-w g	6/19/45	Ft. Leavenworth, Kans.
7518.		Masami		"	M	4/30/28	S	C	---	SAAC	9/30/42	Los Angeles, Calif.	11H-5E	Term-w g	6/11/45	Detroit, Mich.
7519.	SUGIMOTO	Miki		28770	F	7/27/13	M	C	---	MeAC	9/8/42	Sebastopol, Calif.	8G-12C	Term-w g	4/23/45	San Francisco, Calif.
7520.		Janet	Kiyoko	"	F	7/3/39	S	C	---	MeAC	9/8/42	Sebastopol, Calif.	8G-12C	Term-w g	4/23/45	San Francisco, Calif.
7521.		Daniel	Patrick	"	M	3/17/42	S	C	---	MeAC	9/8/42	Sebastopol, Calif.	8G-12C	Term-w g	4/23/45	San Francisco, Calif.
7522.		David	Masao	"	M	8/15/10	M	C	---	MeAC	9/8/42	Sebastopol, Calif.	---	Ind-Emp.	8/29/43	Kansas City, Mo.

NO.	NAME		OTHER NAMES	FAMILY NUMBER	SEX	DATE OF BIRTH	MARITAL STATUS	CIT.	ALIEN REGIS. NO.	TYPE OF ORIGINAL ENTRY	DATE OF ORIGINAL ENTRY	PRE-EVACUATION ADDRESS	CENTER ADDRESS	TYPE OF FINAL DEPARTURE	DATE OF FINAL DEPARTURE	DESTINATION OF FINAL DEPARTURE
7523.	SUGIMOTO	Ralph	Takao	32752	M	10/13/17	M	C	---	MeAC	9/3/42	Walnut Grove, Calif.	7F-9B	Term-w g	9/22/45	Walnut Grove, Calif.
7524.		Elizabeth	Toshiko	"	F	9/2/19	M	C	---	MeAC	9/3/42	Walnut Grove, Calif.	7F-9B	Term-w g	9/22/45	Walnut Grove, Calif.
7525.		Ralph	Takao, Jr.	"	M	11/12/41	S	C	---	MeAC	9/3/42	Walnut Grove, Calif.	7F-9B	Term-w g	9/22/45	Walnut Grove, Calif.
7526.		Jane	Yoshimi	"	F	8/8/44	S	C	---	B	8/8/44	-----	7F-9B	Term-w g	9/22/45	Walnut Grove, Calif.
7527.		Judy	Takami	"	F	8/8/44	S	C	---	B	8/8/44	-----	7F-9B	Term-w g	9/22/45	Walnut Grove, Calif.
7528.	SUGIMOTO	Shinsuke		8956	M	9/10/84	M	A	5354492	SAAC	9/21/42	Los Angeles, Calif.	11G-2B	D	3/24/45	
7529.		Misao		"	F	9/14/99	M	A	5219113	SAAC	9/21/42	Los Angeles, Calif.	11G-2B	Term-w g	5/22/45	Cincinnati, Ohio
7530.		Paul	Yukio	"	M	7/21/28	S	C	---	SAAC	9/21/42	Los Angeles, Calif.	11G-2B	Term-w g	5/22/45	Cincinnati, Ohio
7531.		Roy	Fujio	"	M	7/22/22	S	C	---	SAAC	9/21/42	Los Angeles, Calif.		Ind-Invit	6/25/43	Cincinnati, Ohio
7532.	SUGIMOTO	Susie	Shizu	7677	F	9/22/19	M	C	---	T-Tule	9/15/43	Monterey, Calif.		Ind-JnFam	12/13/44	Detroit, Mich.
7533.		Lawrence		"	M	11/28/41	S	C	---	T-Tule	9/15/43	Monterey, Calif.		Ind-JnFam	12/13/44	Detroit, Mich.
7534.		Tom	Tsutomu	"	M	2/11/12	S	C	---	T-Tule	9/15/43	Monterey, Calif.		Ind-Invit	11/15/44	Chicago, Ill.
7535.	SUGIMOTO	Tom	Toshio	17913	M	3/8/00	M	A	2306272	SAAC	9/25/42	Los Angeles, Calif.	11H-9A	Term-w g	9/29/45	Chicago, Ill.
7536.		Toshiko		"	F	1/10/15	M	C	---	SAAC	9/25/42	Los Angeles, Calif.	11H-9A	Term-w g	9/29/45	Chicago, Ill.
7537.	SUGINE	Sam		18018	M	9/21/13	M	C	---	SAAC	9/25/42	Los Angeles, Calif.		Ind-Invit	5/7/44	Chicago, Ill.
7538.		Tamiko		"	F	10/28/16	M	C	---	SAAC	9/25/42	Los Angeles, Calif.		Ind-JnFam	6/8/44	Chicago, Ill.
7539.		Junior	Sam	"	M	7/28/38	S	C	---	SAAC	9/25/42	Los Angeles, Calif.		Ind-JnFam	6/8/44	Chicago, Ill.
7540.	SUGINO	Makoto		38597	M	1/25/23	S	C	---	T-Tule	9/15/43	Marysville, Calif.		Ind-Invit	11/8/43	Chicago, Ill.
7541.	SUGIOKA	Genichi		28656	M	7/20/92	M	A	2318572	P-Santa Fe	11/17/43	Petaluma, Calif.	11F-12D	Term-w g	7/25/45	Petaluma, Calif.
7542.		Sekiyo		"	F	5/7/97	M	A	2318570	MeAC	9/8/42	Petaluma, Calif.	11F-12D	Term-w g	7/25/45	Petaluma, Calif.
7543.		Yoshio		"	M	12/14/16	S	C	---	VE	12/21/43	Ft. Snelling, Minn.		Ind-Empl	7/17/44	Chicago, Ill.
7544.		Masaye		"	F	2/6/25	S	C	---	MeAC	9/8/42	Petaluma, Calif.	11F-12D	Term-w g	7/25/45	Petaluma, Calif.
7545.		Shizue	Sally	"	F	8/21/27	S	C	---	MeAC	9/8/42	Petaluma, Calif.	11F-12D	Term-w g	7/25/45	Petaluma, Calif.
		Shizuye (See Hamakani)														
7546.	SUGIOKA	Motoichi	Edward	28656	M	7/9/18	M	C	---	MeAC	9/8/42	Petaluma, Calif.		Ind-Invit	10/21/44	Chicago, Ill.
7547.		Fumiko	Jean	"	F	10/27/21	M	C	---	MeAC	9/8/42	Petaluma, Calif.	9F-9A	Ind-Invit	11/21/44	Chicago, Ill.
7548.		Isamu	Ronald	"	M	3/1/44	S	C	---	B	3/1/44	-----	D	D	9/22/44	
7549.	SUGIOKA	Yoshito		28657	M	11/16/07	M	C	---	MeAC	9/9/42	Santa Rosa, Calif.	11F-7D	Term-w g	7/25/45	Petaluma, Calif.
7550.		Thomas		"	M	10/21/29	S	C	---	MeAC	9/9/42	Santa Rosa, Calif.	11F-7D	Term-w g	7/25/45	Petaluma, Calif.
7551.		Lorraine	Uriko	"	F	11/10/30	S	C	---	MeAC	9/9/42	Santa Rosa, Calif.	11F-7D	Term-w g	7/25/45	Petaluma, Calif.
7552.		Marian	Kiyoko	"	F	6/3/34	S	C	---	MeAC	9/9/42	Santa Rosa, Calif.	11F-7D	Term-w g	7/25/45	Petaluma, Calif.
7553.		Chieko		"	F	5/23/09	M	C	---	MeAC	9/9/42	Santa Rosa, Calif.		Ind-Mental	9/21/43	Pueblo, Colo.
7554.	SUGITA	Giji		17947	M	6/28/88	M	A	4152578	SAAC	9/24/42	Los Angeles, Calif.	8K-8E	D	5/21/45	
7555.		Kikuyo		"	F	10/25/92	M	A	3768306	SAAC	9/24/42	Los Angeles, Calif.	8K-8E	Term-w g	10/9/45	Los Angeles, Calif.
7556.		Yoshio		"	F	4/5/26	S	C	---	SAAC	9/24/42	Los Angeles, Calif.	8K-8E	Term-w g	10/9/45	Los Angeles, Calif.
7557.		Yoshiaki		"	M	9/10/20	S	C	---	SAAC	9/24/42	Los Angeles, Calif.		Ind-Empl	10/1/43	Omaha, Neb.
7558.		Yoshifumi		"	M	10/30/21	S	C	---	SAAC	9/24/42	Los Angeles, Calif.		Ind-Empl	11/9/43	Omaha, Neb.
7559.	SUGITA	Hatsuji		20510	M	1/29/83	M	A	4445558	MeAC	9/8/42	Colusa, Calif.	8G-11B	Term-w g	10/15/45	Bridgeton, N. J.
7560.		Tsugi		"	F	8/25/82	M	A	4519326	MeAC	9/8/42	Colusa, Calif.	8G-11B	Term-w g	10/15/45	Elberta, Utah
7561.		George		"	M	4/11/25	S	C	---	MeAC	9/18/42	Colusa, Calif.		Ind-Empl	4/26/44	Rockyford, Colo.
7562.		Helen	Misao	"	F	5/3/23	S	C	---	MeAC	9/8/42	Colusa, Calif.		Ind-Empl	3/2/43	Denver, Colo.
7563.		Marie (Nee	SAKAMOTO)	"	F	11/21/20	M	C	---	MeAC	9/16/42	Colusa, Calif.		Ind-JnFam	1/29/44	Leesville, Louisiana
7564.	SUGITA	Kazutami	Fred	8880	M	5/8/21	S	C	---	SAAC	9/21/42	Los Angeles, Calif.		Ind-Empl	9/3/43	Cleveland, Ohio
7565.	SUGIURA	Chiyeko		8407	F	2/5/10	M	C	---	MeAC	9/16/42	Turlock, Calif.		Ind-Empl	2/28/44	Columbus, Ohio
7566.		Shinjiro		"	M	2/29/99	M	A	3380976	MeAC	9/16/42	Turlock, Calif.		Ind-Empl	2/28/44	Columbus, Ohio
7567.	SUGIURA	Sata		30690	F	1884	S	A	3988102	MeAC	9/14/42	San Francisco, Calif.		T-Topaz	3/25/44	Topaz, Utah

NO.	NAME		OTHER NAMES	FAMILY NUMBER	SEX	DATE OF BIRTH	MARITAL STATUS	CIT.	ALIEN REGIS. NO.	TYPE OF ORIGINAL ENTRY	DATE OF ORIGINAL ENTRY	PRE-EVACUATION ADDRESS	CENTER ADDRESS	TYPE OF FINAL DEPARTURE	DATE OF FINAL DEPARTURE	DESTINATION OF FINAL DEPARTURE
7568.	SUGIURA	Yonekichi		8408	M	1/5/97	M	A	4293495	MeAC	9/16/42	Turlock, Calif.	10 E-4CD	Term-w g	9/22/45	Cortez, Calif.
7569.		Suye		8408	F	2/15/05	M	A	4292883	MeAC	9/16/42	Turlock, Calif.	10E-4CD	Term-w g	9/22/45	Cortez, Calif.
7570.		Isamu		"	M	5/6/31	S	C	---	MeAC	9/16/42	Turlock, Calif.	10E-4CD	Term-w g	9/22/45	Cortez, Calif.
7571.		Takeshi		"	M	1/22/34	S	C	---	MeAC	9/16/42	Turlock, Calif.	10E-4CD	Term-w g	9/22/45	Cortez, Calif.
7572.		Sumiye		"	F	10/15/38	S	C	---	MeAC	9/16/42	Turlock, Calif.	10E-4CD	Term-w g	9/22/45	Cortez, Calif.
7573.		Satoru		"	M	2/25/36	S	C	---	MeAC	9/16/42	Turlock, Calif.	10E-4CD	Term-w g	9/22/45	Cortez, Calif.
7574.		Masaru		"	M	11/24/41	S	C	---	MeAC	9/16/42	Turlock, Calif.	10E-4CD	Term-w g	9/22/45	Cortez, Calif.
7575.		Tsutomu		"	M	7/26/24	S	C	---	MeAC	9/16/42	Turlock, Calif.	10E-4CD	Term-w g	9/29/45	Philadelphia, Pa.
7576.		Misao		"	F	12/16/26	S	C	---	MeAC	9/16/42	Turlock, Calif.	10E-4CD	Term-w g	9/22/45	Cortez, Calif.
7577.		Michiko		"	F	5/9/29	S	C	---	MeAC	9/16/42	Turlock, Calif.	10E-4CD	Term-w g	9/22/45	Cortez, Calif.
7578.		Torakichi		"	M	4/6/72	W	A	4292882	MeAC	9/16/42	Turlock, Calif.	10E-4CD	Term-w g	9/22/45	Cortez, Calif.
7579.	SUGIYAMA	Andrew	Tokuchi	6476	M	7/26/25	S	C	---	T-Tule	9/22/43	Sacramento, Calif.	---	T-Topaz	11/2/43	Topaz, Utah
7580.		Arthur		"	M	1/6/32	S	C	---	T-Tule	9/22/43	Sacramento, Calif.	---	T-Topaz	11/2/43	Topaz, Utah
7581.		Frances	Michiko	"	F	12/2/22	S	C	---	T-Tule	9/22/43	Sacramento, Calif.	---	T-Topaz	11/2/43	Topaz, Utah
7582.		Grace	Kikuye	"	F	10/10/16	M	C	---	T-Tule	9/22/43	Sacramento, Calif.	---	T-Topaz	11/2/43	Topaz, Utah
7583.		Helen		"	F	2/20/30	S	C	---	T-Tule	9/22/43	Sacramento, Calif.	---	T-Topaz	11/2/43	Topaz, Utah
7584.		Mabel	Yasuko	"	F	4/14/23	S	C	---	T-Tule	9/22/43	Sacramento, Calif.	---	T-Topaz	11/2/43	Topaz, Utah
7585.		Ronald	Y.	"	M	1/9/43	S	C	---	T-Tule	9/22/43	Sacramento, Calif.	---	T-Topaz	11/2/43	Topaz, Utah
7586.		William	Masayoshi	"	M	11/15/19	S	C	---	T-Tule	9/22/43	Sacramento, Calif.	---	T-Topaz	11/2/43	Topaz, Utah
7587.		Stanley	Jiro	"	M	12/26/17	S	C	---	T-Tule	9/22/43	Sacramento, Calif.	---	T-Topaz	11/2/43	Topaz, Utah
7588.		Henry	I.	"	M	3/5/14	M	C	---	T-Tule	9/22/43	Sacramento, Calif.	---	T-Topaz	11/2/43	Topaz, Utah
7589.	SUGIYAMA	Harry	Kei	28955	M	3/25/24	S	C	---	MeAC	9/9/42	Sebastopol, Calif.	12F-6B	Ind-Emp.	4/15/44	Eaton, Colo.
7590.		Anna	Tomeko	"	F	10/2/28	S	C	---	MeAC	9/9/42	Sebastopol, Calif.	---	Ind-Emp.	4/15/44	Eaton, Colo.
7591.		Isako		"	F	2/10/16	S	C	---	MeAC	9/9/42	Sebastopol, Calif.	---	Ind-Emp.	4/15/44	Eaton, Colo.
7592.		Eva	Michiko	"	F	6/20/22	S	C	---	MeAC	9/9/42	Sebastopol, Calif.	---	Ind-Emp.	4/15/44	Eaton, Colo.
7593.		Norma	Haruye	"	F	4/14/26	S	C	---	MeAC	9/9/42	Sebastopol, Calif.	---	Ind-Emp.	4/15/44	Eaton, Colo.
7594.		Keiji		"	M	11/6/31	S	C	---	MeAC	9/9/42	Sebastopol, Calif.	---	Ind-Emp.	4/15/44	Eaton, Colo.
7595.		Marie	Mariko	"	F	8/22/35	S	C	---	MeAC	9/9/42	Sebastopol, Calif.	---	Ind-Emp.	4/15/44	Eaton, Colo.
7596.		Satsu		"	F	3/28/94	M	A	2532534	MeAC	9/9/42	Sebastopol, Calif.	---	Ind-Emp.	4/15/44	Eaton, Colo.
7597.		Shigeo	Arthur	"	M	4/4/19	S	C	---	MeAC	9/9/42	Sebastopol, Calif.	---	Ind-Emp.	4/15/44	Eaton, Colo.
7598.		Sokichi		"	M	10/24/81	M	A	2532532	MeAC	9/9/42	Sebastopol, Calif.	---	Ind-Emp.	4/15/44	Eaton, Colo.
7599.	SUGIYAMA	Midori		28649	M	11/10/87	S	A	3700759	MeAC	9/16/42	Santa Rosa, Calif.	12F-7C	Term-w g	10/6/45	Los Angeles, Calif.
7600.	SUMADA	Joe	Jiro	19464	M	1/8/83	M	A	4140145	T-Tule	9/22/43	Tacoma, Wash.	12H-4E	Term-w g	9/1/45	St. Paul, Minn.
7601.		Tsutayo		"	F	10/15/97	M	A	3512076	T-Tule	9/22/43	Tacoma, Wash.	12H-4E	Term-w g	9/1/45	St. Paul, Minn.
7602.		Sumiye		"	F	10/1/19	S	C	---	T-Tule	9/22/43	Tacoma, Wash.	12H-4E	Term-w g	6/16/45	Minneapolis, Minn.
7603.		Tsugoro		"	M	10/8/24	S	C	---	T-Tule	9/22/43	Tacoma, Wash.	---	Ind-Emp.	4/11/44	Minneapolis, Minn.
7604.		Mitsugu		"	M	3/1/27	S	C	---	T-Tule	9/22/43	Tacoma, Wash.	12H-4E	Term-w g	6/16/45	Minneapolis, Minn.
7605.	SUMI	Sunjiu		1950	M	12/14/80	S	A	1260377	MeAC	9/16/42	Ceres, Calif.	11E-6B	Term-w g	9/6/45	Lodi, Calif.
7606.	SUMI	Tsutomu		18201	M	10/28/09	M	A	2735192	SAAC	9/27/42	Los Angeles, Calif.	12K-5D	Term-w g	8/10/45	Los Angeles, Calif.
7607.		Hideko		"	F	9/1/12	M	A	5955204	SAAC	9/27/42	Los Angeles, Calif.	12K-5D	Term-w g	10/2/45	Los Angeles, Calif.
7608.		Yasuko		"	F	6/4/32	S	C	---	SAAC	9/27/42	Los Angeles, Calif.	12K-5D	Term-w g	10/2/45	Los Angeles, Calif.
7609.		Isao		"	M	1/29/33	S	C	---	SAAC	9/27/42	Los Angeles, Calif.	---	D	10/30/44	
7610.		Roy	Kiyoshi	"	M	8/27/43	S	C	---	B	8/27/43	Los Angeles, Calif.	12K-5D	Term-w g	10/2/45	Los Angeles, Calif.
7611.	SUMI	Kijiro		10121	M	1/21/80	M	A	5420997	SAAC	9/30/42	Del Mar, Calif.	6E-9A	Term-w g	4/10/45	New York, N. Y.
7612.		Haruno		"	F	8/2/96	M	A	5420996	SAAC	9/30/42	Del Mar, Calif.	6E-9A	Term-w g	4/10/45	New York, N. Y.
7613.	SUMI	Shingo		28711	M	3/10/00	M	A	3685324	MeAC	9/9/42	San Rafail, Calif.	---	Ind-Emp.	7/22/44	Washington, D.C.
7614.		Mercedes		"	F	8/24/98	M	C	---	VE	9/9/42	Mexico	---	Ind-Emp.	7/22/44	Washington, D.C.
7615.	SUMIDA	Hachizo	Sam	1854	M	3/10/83	M	A	2539437	MeAC	9/16/42	Ceres, Calif.	12E-5B	Ind-Emp.	11/16/44	Rocky Ford, Colo.
7617.		Momoye		"	F	3/25/98	M	A	2539426	MeAC	9/16/42	Ceres, Calif.	12E-5B	Term-w g	4/28/45	Colorado Springs, Colo.
7618.	SUMIDA	Hidejiro		28335	M	2/2/65	M	A	2887979	T-Jerome	6/20/44	Sacramento, Calif.	11K-5B	Term-w g	8/20/45	Sacramento, Calif.
7619.		Alvin		"	M	2/15/41	S	C	---	T-Jerome	6/20/44	Sacramento, Calif.	11K-5B	Term-w g	8/20/45	Sacramento, Calif.
7620.		Tsune		"	F	12/10/77	M	A	4710684	T-Jerome	6/20/44	Sacramento, Calif.	11K-5B	Term-w g	8/20/45	Sacramento, Calif.
7621.		Tom	Tatsumi	"	M	10/14/10	M	C	---	T-Jerome	6/20/44	Sacramento, Calif.	11K-5B	Term-w g	6/26/45	Denver, Colo.
7622.		Betty	Sumiko	"	F	10/12/15	M	C	---	T-Jerome	6/20/44	Sacramento, Calif.	11K-5B	Term-w g	8/20/45	Sacramento, Calif.
7623.		Robert	Toshio	"	M	12/11/21	S	C	---	T-Jerome	6/20/44	Sacramento, Calif.	---	Ind-A.F.	7/25/44	Ft. Leavenworth, Kan.
7624.		Jean		"	F	12/19/30	S	C	---	T-Jerome	6/20/44	Sacramento, Calif.	11K-5B	Term-w g	8/20/45	Sacramento, Calif.
		Sandra	Yukiye	"	F	4/10/45	S	C	---	B	4/10/45	-----	11K-5B	Term-w g	8/20/45	Sacramento, Calif.

NO.	NAME	OTHER NAMES	FAMILY NUMBER	SEX	DATE OF BIRTH	MARITAL STATUS	CIT.	ALIEN REGIS. NO.	TYPE OF ORIGINAL ENTRY	DATE OF ORIGINAL ENTRY	PRE-EVACUATION ADDRESS	CENTER ADDRESS	TYPE OF FINAL DEPARTURE	DATE OF FINAL DEPARTURE	DESTINATION OF FINAL DEPARTURE
7625.	SUMIDA	Gohei	1837	M	12/1/81	M	A	2303985	MeAC	9/16/42	Modesto, Calif.		Ind-Empl	5/6/43	Denver, Colo.
7626.		Kikuno	"	F	12/22/92	M	A	5303984	MeAC	9/16/42	Modesto, Calif.		Ind-Empl	5/6/43	Denver, Colo.
7627.		Tomoji	"	M	7/26/21	S	C	---	MeAC	9/16/42	Modesto, Calif.		Ind-Empl	5/10/43	La Junta, Colo.
7628.	SUMIDA	Umekichi	18079	M	12/10/76	M	A	3987417	SAAC	9/25/42	Los Angeles, Calif.	11E-2F	Term-w g	10/2/45	Los Angeles, Calif.
7629.		Shizu	"	F	5/10/82	M	A	4072839	SAAC	9/25/42	Los Angeles, Calif.	11E-2F	Term-w g	10/2/45	Los Angeles, Calif.
7630.	SUMIGAWA	Harry	28962	M	4/28/12	M	C	---	MeAC	8/27/42	Petaluma, Calif.		Ind-Invit	9/8/43	Rockyford, Colo.
7631.		Taeko	"	F	4/16/20	M	C	---	MeAC	8/27/42	Petaluma, Calif.		Ind-Invit	9/8/43	Rockyford, Colo.
7632.	SUMII	Cynthia Ann	8835	F	3/5/42	S	C	---	SAAC	9/21/42	Los Angeles, Calif.		Ind-JnFam	9/12/43	Denver, Colo.
7633.		Grace	"	F	4/11/21	M	C	---	SAAC	9/21/42	Los Angeles, Calif.		Ind-Empl	9/12/43	Denver, Colo.
7634.		John Terazo	"	M	11/17/16	M	C	---	SAAC	9/21/42	Los Angeles, Calif.		Ind-Empl	7/12/43	Laramie, Wyo.
7635.	SUMITA	Ai	8354	F	1/19/91	M	A	5760501	MeAC	9/16/42	Livingston, Calif.	9H-2B	Term-w g	9/25/45	Chicago, Ill.
7636.		Ben Tsutomu	"	M	5/15/18	S	C	---	MeAC	8/27/42	Livingston, Calif.		Ind-Empl	3/22/43	Fort Collins, Colo.
7637.		Hikaru	"	M	1/10/23	S	C	---	MeAC	9/16/42	Livingston, Calif.		Ind-AF	10/4/44	Fort Logan, Colo.
7638.		Jiro	"	M	10/18/20	S	C	---	MeAC	8/27/42	Livingston, Calif.		Ind-Invit	11/30/43	Provo, Utah
7639.		Kiyohei	"	M	12/21/76	M	A	5760580	MeAC	9/16/42	Livingston, Calif.	9H-2B	Term-w g	9/25/45	Chicago, Ill.
7640.		Ken	"	M	12/7/24	S	C	---	MeAC	9/16/42	Livingston, Calif.	9H-2B	Term-w g	2/16/45	Chicago, Ill.
7641.	SUNADA	Jack Wataru	2630	M	5/13/10	S	C	---	~~SAAC~~ T-Hlmt.	11/19/42	Los Angeles, Calif.		Ind-Empl	3/30/43	Larime, Wyo.
	SUNADA	Magoichi	20412	M	11/20/75	W	A	5750971	MeAC	9/17/42	Colusa, Calif.	8G-9F	Term-w g	10/2/45	Colusa, Calif.
7642.	SUNADA	Kametaro	20416	M	8/10/67	S	A	4735018	MeAC	9/ 8/42	Colusa, Calif.	8G-5C	Term-Inst.	10/5/45	Pueblo, Colo.
7643.	SUNAHARA	Robert Masaru	30813	M	10/22/37	S	C	---	MeAC	9/8/42	Yolo, Calif.		T-Colo.	2/12/43	Poston, Arizona
7644.		Yoshiko Sumi	"	F	2/6/11	M	C	---	MeAC	9/8/42	Yolo, Calif.		T-Colo.	2/12/43	Poston, Arizona
7645.		Satoru	"	M	9/4/18	M	C	---	MeAC	9/8/42	Yolo, Calif.		T-Colo.	2/12/43	Poston, Arizona
7646.	SUYAMA	Manichi	17916	M	6/30/95	M	A	3379083	SAAC	9/24/42	Los Angeles, Calif.	9K-10D	Term-w g	10/6/45	Los Angeles, Calif.
7647		Tsutano	"	F	10/8/03	M	A	3378951	SAAC	9/24/42	Los Angeles, Calif.	9K-10D	Term-w g	10/6/45	Los Angeles, Calif.
7648.		Hiroyuki	"	M	11/28/24	S	C	---	SAAC	9/24/42	Los Angeles, Calif.	9K-10D	Term-w g	10/6/45	Los Angeles, Calif.
7649.		Yoshiyuki	"	M	8/25/41	S	C	---	SAAC	9/24/42	Los Angeles, Calif.	9K-10D	Term-w g	10/6/45	Los Angeles, Calif.
7650.	SUYEHIRO	Moroku Roy	27358	M	10/9/83	W	A	2959946	T-Tule	9/22/43	Sacramento, Calif.		Ind-Empl	4/3/44	Denver, Colo.
7651.		Pauline Tokuye	"	F	4/10/22	S	C	---	T-Tule	9/22/43	Sacramento, Calif.		Ind-Empl	4/3/44	Washington D. C.
7652.		Agnes	"	F	3/10/28	S	C	---	T-Tule	9/22/43	Sacramento, Calif.		Ind-Empl	4/3/44	Denver, Colo.
7653.		Shigeru George	"	M	7/10/25	S	C	---	T-Tule	9/22/43	Sacramento, Calif.		Ind-JnFam	2/3/44	Chicago, Ill.
7654.	SUYENAGA	Frank Shigeichi	20797	M	6/11/20	S	C	---	MeAC	9/18/42	Yuba City, Calif.		Ind-Empl	4/20/43	Ault, Colo.
7655.		Shigeo	"	M	9/1/91	M	A	3499440	MeAC	9/8/42	Yuba City, Calif.		Ind-Empl	2/10/44	Keenesburg, Colo.
7657.		Shun	"	F	11/7/97	M	A	4959319	MeAC	9/8/42	Yuba City, Calif.		Ind-JnFam	2/10/44	Kennesburg, Colo.
7658.		Yaeko Lily	"	F	6/1/23	S	C	---	MeAC	9/ 8/42	Yuba City, Calif.		Ind-JnFam	4/20/43	Ault, Colorado
7659.		Yutaka Sam	"	M	3/15/22	S	C	---	MeAC	9/8/42	Yuba City, Calif.		Ind-Empl	4/20/43	Ault, Colorado
~~7660.~~	SUZUKI	Aki (See NARUSE, Matsushi)													
7660.	SUZUKI	Kauchi	27673	M	1/8/88	W	A	2164654	T-Tule	9/22/43	Sacramento, Calif.		Ind-JnFam	1/4/44	Denver, Colo.
~~7661.~~															
7661.	SUZUKI	Mary	8375	F	1/16/23	S	C	---	MeAC	9/18/42	Cressey, Calif.		Ind-Empl	12/29/44	Denver, Colo.
7662.		Chiyosaku	"	M	5/20/93	M	A	5473148	MeAC	9/18/42	Cressey, Calif.	9H-7B	Term-w g	10/3/45	Livingston, Calif.
7663.		Aki C.	"	F	9/25/96	M	A	5473147	MeAC	9/18/42	Cressey, Calif.	9H-7B	Term-w g	10/3/45	Livingston, Calif.
7664.		Chiyoko Pat	"	F	9/22/30	S	C	---	MeAC	9/18/42	Cressey, Calif.	9H-7B	Term-w g	10/3/45	Livingston, Calif.
7665.		Frank Toshio	"	M	7/3/21	S	C	---	MeAC	9/18/42	Cressey, Calif.		Ind-Empl	3/15/43	Laramie, Colo.
7666.		June	"	F	2/27/25	S	C	---	MeAC	9/18/42	Cressey, Calif.		Ind-Empl	1/9/43	Greeley, Colo.
7667.	SUZUKI	Emiko Emmie	1947	F	1/14/20	M	C	---	T-Tule	9/22/43	Sacramento, Calif.	12B-10B	Term-w g	10/1/45	Los Angeles, Calif.
7668.		Hana	"	F	1/29/77	W	A	4341636	MeAC	9/16/42	Modesto, Calif.	12B-10B	Term-w g	9/26/45	Modesto, Calif.
7669.		Katsumi	"	M	8/1/39	S	A	4341632	MeAC	9/16/42	Modesto, Calif.	~~12B-10B~~	Term-w g	5/2/45	Chicago, Ill.
7670.		Kefu Kay	"	F	3/15/22	S	C	-----	MeAC	9/16/42	Modesto, Calif.	12B-10B	Term-w g	9/26/45	Modesto, Calif.
7671.		Ben Kenneth	"	M	7/9/15	S	C	---	MeAC	9/16/42	Modesto, Calif.		Ind-AF	3/29/44	Fort Logan, Colo.
7672.		Roy	"	M	12/3/16	M	C	---	MeAC	9/16/42	Modesto, Calif.	12B-10B	Term-w g	9/14/45	Los Angeles, Calif.
7673.		Gladys Tsurue Sumiye (Nee Akiyama)	"	F	1/1/12	M	C	---	MeAC	9/3/42	Courtland, Calif.		Term-w g	6/27/45	Chicago, Ill.
7674.	SUZUKI	Ikuso	28637	M	1/26/96	M	A	4913387	MeAC	9/8/42	Sausalito, Calif.	8F-4F	Term-w g	3/28/45	Washington, D. C.
7675.		Taneyo	"	F	1/19/03	M	C	---	MeAC	9/8/42	Sausalito, Calif.	8F-4F	Term-w g	3/28/45	Washington, D. C.
7676.		Frances Takami	"	M	1/14/40	S	C	---	MeAC	9/8/42	Sausalito, Calif.	8F-4F	Term-w g	3/28/45	Washington, D. C.
7678.		Kenneth Tosh o	"	M	1/22/43	S	C	---	B	1/22/43	-----	8F-4F	Term-w g	3/28/45	Washington, D. C.

NO.	NAME		OTHER NAMES	FAMILY NUMBER	SEX	DATE OF BIRTH	MARITAL STATUS	CIT.	ALIEN REGIS. NO.	TYPE OF ORIGINAL ENTRY	DATE OF ORIGINAL ENTRY	PRE-EVACUATION ADDRESS	CENTER ADDRESS	TYPE OF FINAL DEPARTURE	DATE OF FINAL DEPARTURE	DESTINATION OF FINAL DEPARTURE
7679.	SUZUKI	Alice		8592	F	2/3/12	S	C	---	SAAC	9/21/42	Los Angeles, Calif.		Ind-Empl	6/23/43	Cleveland, Ohio
7680.		Edna	Reiko	"	F	2/29/20	S	C	---	SAAC	9/21/42	Los Angeles, Calif.		Ind-Invit	8/23/43	Cincinnati, Ohio
7681.		Florence	Shigeko	"	F	5/11/14	S	C	---	SAAC	9/21/42	Los Angeles, Calif.		Ind-Empl	10/30/43	Cincinnati, Ohi
7682.		Margaret	Mie	"	F	12/17/16	S	C	---	SAAC	9/21/42	Los Angeles, Calif.		Ind-Empl	4/6/43	New York, N. Y.
7683.		Tasujiro		"	M	7/29/74	W	A	3702088	SAAC	9/21/42	Los Angeles, Calif.		Ind-JnFam	10/30/43	Cincinnati, Ohio
7684.	SUZUKI	David	Susumu	8876	M	3/10/94	M	C	---	SAAC	9/25/42	Los Angeles, Calif.		Ind-Empl	5/6/43	Boulder, Colo.
7685.		Daniel	Noboru	"	M	10/13/36	S	C	---	SAAC	9/25/42	Los Angeles, Calif.		Ind-JnFam	5/6/43	Boulder, Colo.
7686.		Victor	Mamoru	"	M	7/19/40	S	C	---	SAAC	9/25/42	Los Angeles, Calif.		Ind-JnFam	5/6/43	Boulder, Colo.
7687.		Kumi	Mabel	"	F	5/1/14	M	C	---	SAAC	9/25/42	Los Angeles, Calif.		Ind-Empl	5/6/43	Boulder, Colo.
7688.	SUZUKI	Lester	Misaburo	18292	M	8/19/09	M	C	---	SAAC	9/30/42	Los Angeles, Calif.		Ind-Empl	5/1/44	Des Moines, Iowa
7689.		Shizuko	Seda	"	F	10/28/12	M	C	---	SAAC	9/30/42	Los Angeles, Calif.		Ind-Empl	5/27/44	Des Moines, Iowa
7690.		Irene	Aiko	"	F	11/27/36	S	C	---	SAAC	9/30/42	Los Angeles, Calif.		Ind-JnFam	5/27/44	Des Moines, Iowa
7691.		Janet	Miyo	"	F	4/27/40	S	C	---	SAAC	9/30/42	Los Angeles, Calif.		Ind-JnFam	5/27/44	Des Moines, Iowa
7692.		Carol	Leslie Eiko	"	F	3/6/44	S	C	---	B	3/6/44	-----		Ind-JnFam	5/27/44	Des Moines, Iowa
7693.		Richard	Chugoro	"	M	8/4/13	S	C	---	SAAC	9/30/42	Los Angeles, Calif.		Ind-Empl	8/25/43	Chicago, Ill.
7694.	SUZUKI	Seiko	June	None	F	6/1/21	S	C	---	T-Gila	12/29/43	Los Angeles, Calif.-		Ind-JnFam	2/5/44	Denver, Colo.
7695.	SUZUKI	Toyoko		9590	F	2/23/87	W	A	2170484	SAAC	9/27/42	Los Angeles, Calif.	7K-11A	Term-w g	6/25/45	Los Angeles, Calif.
7696.		Eva	Wakako	"	F	9/10/09	S	C	---	SAAC	9/27/42	Los Angeles, Calif.	7K-11A	Term-w/o g	6/25/45	Los Angeles, Calif.
7697.		Kamou	Buster	"	M	2/27/11	M	C	---	SAAC	9/27/42	Los Angeles, Calif.		Ind-AF	6/11/43	Fort Logan, Colo.
7698.		Marie	Toyoko	"	F	2/6/13	M	C	---	SAAC	9/27/42	Los Angeles, Ca if.		Ind-Invit	12/8/43	Chicago, Ill.
7699.	SUZUKI	Yutaka		18145	M	5/7/83	M	A	4823269	SAAC	9/27/42	Los Angeles, Calif.	7K-9F	Term-w g	3/24/45	New York, N. Y.
7700		Masa		"	F	8/26/94	M	A	2067243	SAAC	9/27/42	Los Angeles, Calif.	7K-9F	Term-w g	3/24/45	New York, N. Y.
7701.		Robert		"	M	4/12/24	S	C	---	SAAC	9/27/42	Los Angeles, Calif.		Ind-Invit	3/10/44	Tom River, New Jersey
7702.	SUZUKIDA	Mitsuko	D.	18257	F	11/24/16	M	C	---	MeAC	9/8/42	Los An eles, Calif.	8G-12A	Term-w g	4/27/45	Chicago, Ill.
7703.		Michael	Den	"	M	2/19/44	S	C	---	B	2/19/44	-----	8G-12A	Term-w g	4/27/45	Chicago, Ill.
7704.		Frank		"	M	12/21/12	M	C	---	SAAC	9/30/42	Los Angeles, Calif.		Ind-Invit	9/20/43	Chicago, Ill.
7705.	SUZUKIDA	Susumu	James	18257	M	7/27/97	S	A	4715568	SAAC	9/30/42	Los Angeles, Calif.	11K-2E	Term-w g	8/1/45	New York, N. Y.
7706.		Toku		"	F	6/8/80	W	A	4715570	SAAC	9/30/42	Los Angeles, Calif.	11K-2E	Term-w g	8/1/45	New York, N. Y.
7707.		Berry	Sakae	"	M	3/3/14	S	C	---	SAAC	9/30/42	Los Angeles, Calif.	11K-2E	Term-w g	5/18/45	New York, N. Y.
7708.		Henry		"	M	1/19/20	S	C	---	SAAC	9/30/42	Los Angeles, Calif.		Ind-Invit	1/25/44	Cleveland, Ohio
7709.	TABATA	Harry	Takashi	30323	M	2/16/20	M	C	---	MeAC	9/5/42	Red Bluff, Calif.	8E-5D	Term-w g	10/2/45	Marysville, Calif.
7710.		Kazuko		"	F	7/20/21	M	C	---	~~MeAC~~ I-Merced	9/5/42	Red Bluff, Calif.	8E-5D	Term-w g	10/2/45	Marysville, Calif.
7711.		Mabel	Yoshiko	"	F	9/26/41	S	C	---	MeAC	9/5/42	Red Bluff, Calif.	8E-5D	Term-w g	10/2/45	Marysville, Calif.
7712.		George	Kochi	"	M	10/14/42	S	C	---	~~B~~ I-Merced	~~10/14/42~~ 9/5/42	Red Bluff, Calif.	8E-5D	Term-w g	10/2/45	Marysville, Calif.
7713.		Zenji	George	"	M	3/13/83	S	A	2572365	MeAC	9/5/42	Red Bluff, Calif.	8E-5D	Term-w g	10/2/45	Marysville, Calif.
7714.	TABATA	Keiko (Married Murakami Suejiro)		1838	F	9/23/95	M	A	4678279	MeAC	9/16/42	Modesto, Calif.	12E-8A	Term-w g	10/15/45	Stockton, Calif.
7715.	TABUCHI	Aki		17986	F	9/24/10	M	A	3310042	SAAC	9/24/42	Los Angeles, Calif.	8K-9C	Term-w g	5/23/45	Los Angeles, Calif.
7716.		Buntaro		"	M	9/17/89	M	A	5048163	SAAC	9/24/42	Los Angeles, Calif.	8K-9C	Term-w g	5/23/45	Los Angeles, Calif.
7717.		Yoshihiko		"	M	9/10/22	M	C	---	SAAC	9/24/42	Los Angeles, Calif.		Ind-AF	7/11/44	Fort Logan, Colo.
7718.	TABUCHI	Daijiro		8449	M	1/5/83	M	A	1920571	MeAC	9/18/42	Turlock, Calif.	9H-10F	Term-w g	9/12/45	Ogden, Utah
7719.		Misa		"	F	2/10/93	M	A	2212429	MeAC	9/18/42	Turlock, Calif.	9H-10F	Term-w g	9/12/45	Ogden, Utah
7720.	TABUCHI	Harry	Tatsuo	29904	M	7/25/05	M	C	---	T-Tule	9/15/43	Boulden Island, Calif.		Indef-Empl	10/2/44	Holly, Colo.
7721.		Phyllis	Yukiko	"	F	5/17/21	M	C	---	T-Tule	9/15/43	Boulden Island, Calif.	8G-10E	Term-w g	7/7/45	Granada, Colo.
7722.		Yoshiko		"	F	3/21/43	S	C	---	T-Tule	9/15/43	Boulden Island, Calif.	8G-10E	Term-w g	4/4/45	Granada, Colo.
7723.	YANAGIHARA	Jane	Misae	"	F	3/1/24	S	C	---	T-Tule	9/15/43	Boulden Island, Calif.	8G-10E	Term-w g	4/3/45	Granada, Colo.
7724.	OKADA	Kazuo		"	M	3/24/42	S	C	---	T-Tule	9/15/43	Boulden Island, Calif.	8G-10E	Term-w g	4/4/45	Granada, Colo.
	TABUCHI	Yoshio		"	M	5/28/45	S	C	---	B	5/28/45	-----	8G-10E	Term-w g	4/4/45	Granada, Colo.
7725.	TACHIBANA	Mohichiro		1913	M	7/4/67	Sep.	A	5011709	MeAC	9/16/42	Modesto, Calif.	12E-12A	Term-w g	9/6/45	Turlock, Calif.
7726.		Shizu		"	F	8/4/87	Sep.	A	2327323	MeAC	9/16/42	Modesto, Calif.		Ind-Empl	12/19/43	Denver, Colo.
7728.	TACHIKAWA	Hatsuye		8932	M	1/19/01	M	A	5226513	SAAC	9/21/42	Los Angeles, Calif.	12G-5A	Term-w g	5/19/45	Chicago, Ill.
----		Toyo (Married KANEMAKI, Shigeru)														
7729.	TADA	Miyuki		8729	F	12/1/91	W	A	3187501	SAAC	9/19/42	Los Angeles, Calif.	6F-3F	Term-w g	8/10/45	Chicago, Ill.
7730.		Takiji	George	"	M	7/27/15	S	C	---	SAAC	9/19/42	Los Angeles, Calif.		Ind-Empl	3/15/43	Chicago, Ill.

NO.	NAME		OTHER NAMES	FAMILY NUMBER	SEX	DATE OF BIRTH	MARITAL STATUS	CIT.	ALIEN REGIS. NO.	TYPE OF ORIGINAL ENTRY	DATE OF ORIGINAL ENTRY	PRE-EVACUATION ADDRESS	CENTER ADDRESS	TYPE OF FINAL DEPARTURE	DATE OF FINAL DEPARTURE	DESTINATION OF FINAL DEPARTURE
7731.	TADAKUMA	Shigeki		17958	M	6/6/85	M	A	4357513	SAAC	9/24/42	Los Angeles, Calif.	8K-3D	Term-w g	5/1/45	Los Angeles, Calif.
7732.		Kaoru		"	F	4/16/01	M	A	4357514	SAAC	9/24/42	Los Angeles, Calif.	8K-3D	Term-w g	7/25/45	Los Angeles, Calif.
7733.		Raymond	Yaso	"	M	6/4/25	S	C	---	SAAC	9/24/42	Los Angeles, Calif.		Ind-Empl	6/15/44	Chicago, Ill.
7734.		Hiroshi		"	M	6/19/23	S	C	---	SAAC	9/24/42	Los Angeles, Calif.		Ind-AF	4/28/43	Fort Logan, Colo.
7735.		Chisato		"	F	11/14/20	S	C	---	SAAC	9/24/42	Los Angeles, Calif.		Ind-Invit	5/11/43	Chicago, Ill.
7736.	TADEMURA	Yoshio	Harry	8797	M	2/22/08	M	C	---	SAAC	9/19/42	Los Angeles, Calif.		Ind-Empl	9/6/43	Greeley, Colo.
7737.		Haruko	Rose	"	F	2/13/19	M	C	---	SAAC	9/19/42	Los Angeles, Calif.		Ind-JnFam	9/25/43	Fort Lupton, Colo.
7738.		Helen	Aiko	"	F	10/3/41	S	C	---	SAAC	9/19/42	Los Angeles, Calif.		Ind-JnFam	9/25/43	Fort Lupton, Colo.
7739.		Roy	Yuso	"	M	5/1/40	S	C	---	SAAC	9/19/42	Los Angeles, Calif.		Ind-JnFam	9/25/43	Fort Lupton, Colo.
7740.		Eugene	Haru	"	M	1/21/43	S	C	---	B [illegible]	1/21/43	----		Ind-JnFam	9/25/43	Fort Lupton, Colo.
7741.	TAGAMI	Noru		37254	F	3/18/82	W	A	224486	T-Tule	9/22/43	Sacramento, Calif.	11E-10A	Term-w g	9/6/45	Turlock, Calif.
7742.	TAGAMI	Nobutaro		1962	M	1/2/83	M	A	5212223	MeAC	9/16/42	Turlock, Calif.	12E-6D	Term-w g	9/25/45	Walla Walla, Wash.
7743.		Shizuyo		"	F	3/20/96	M	A	5212222	MeAC	9/16/42	Turlock, Calif.	12E-6D	Term-w g	9/25/45	Walla Walla, Wash.
7744.		Mary	Mitsuko	"	F	8/4/31	S	C	---	MeAC	9/16/42	Turlock, Calif.	12E-6D	Term-w g	9/25/45	Walla Walla, Wash.
7745.	TAGAMI	Sueichi		1906	M	3/10/86	S	A	2639778	MeAC	9/16/42	Modesto, Calif.	12E-11E	Term-w g	9/6/45	Turlock, Calif.
7746.	TAGAWA	James	Yoshikatsu	17998	M	12/21/12	S	C	---	SAAC	9/25/42	Los Angeles, Calif.		Ind-Invit	9/20/43	Cleveland, Ohio
7747.		Sueko		"	F	12/15/16	S	C	---	SAAC	9/25/42	Los Angeles, Calif.		Ind-Empl	8/17/43	Chicago, Ill.
7748.		Violet		"	F	7/1/20	S	C	---	SAAC	9/25/42	Los Angeles, Calif.		Ind-Invit	9/20/43	New York, N. Y.
7749.		Yoshito		"	M	4/12/08	S	C	---	SAAC	9/25/42	Los Angeles, Calif.		Ind-Empl	8/6/43	Denver, Colo.
7750.	TAGAWA	Jinkichi		20474	M	3/18/95	S	A	5584151	MeAC	8/27/42	Yuba City, Calif.	6G-5B	Term-w g	4/24/45	Chicago, Ill.
7751.	TAGAWA	Kazue		20492	M	2/18/01	M	A	5348150	MeAC	9/8/42	Yuba City, Calif.	8F-7C & D	Term-w g	10/13/45	Marysville, Calif.
7752.		Matsuo		"	F	2/15/04	M	A	5348151	MeAC	9/8/42	Yuba City, Calif.	8F-7C & D	Term-w g	10/13/45	Marysville, Calif.
7753.		Fusako		"	F	2/6/25	S	C	---	MeAC	9/8/42	Yuba City, Calif.	8F-7C & D	Term-w g	10/13/45	Marysville, Calif.
7754.		Kiyoko		"	F	11/6/27	S	C	---	MeAC	9/8/42	Yuba City, Calif.	8F-7C & D	Term-w g	10/13/45	Marysville, Calif.
7755.		Toyoko		"	F	9/15/29	S	C	---	MeAC	9/8/42	Yuba City, Calif.	8F-7C & D	Term-w g	10/13/45	Marysville, Calif.
7756.		Akio		"	M	5/29/31	S	C	---	MeAC	9/8/42	Yuba City, Calif.	8F-7C & D	Term-w g	10/13/45	Marysville, Calif.
7757.		Emiko		"	F	7/5/32	S	C	---	MeAC	9/8/42	Yuba City, Calif.	8F-7C & D	Term-w g	10/13/45	Marysville, Calif.
7758.		Masako		"	F	9/27/34	S	C	---	MeAC	9/8/42	Yuba City, Calif.	8F-7C & D	Term-w g	10/13/45	Marysville, Calif.
7759.		Kiyoshi		"	M	8/10/39	S	C	---	MeAC	9/8/42	Yuba City, Calif.	8F-7C & D	Term-w g	10/13/45	Marysville, Calif.
7760.	TAGAWA	Shigeo	Frank	20473	M	7/7/12	M	C	---	MeAC	9/3/42	Yuba City, Calif.	7G-10	Term-w g	6/20/45	Denver, Colo.
7761.		Haruko	Hazel	"	F	9/20/17	M	C	---	~~MeAC~~ I-Merced ~~9/3~~	9/3/42	Yuba City, Calif.	7G-10	Term-w g	6/20/45	Denver, Colo.
7762.		Katsuhiko	Kenneth	"	M	7/21/39	S	C	---	MeAC	9/3/42	Yuba City, Calif.	7G-10	Term-w g	6/20/45	Denver, Colo.
7763.		Tokio	Albert	"	M	5/10/40	S	C	---	MeAC	9/3/42	Yuba City, Calif.	7G-10	Term-w g	6/20/45	Denver, Colo.
7764.		Toshiharu	David	"	M	9/29/42	S	C	---	~~MeAC~~ I-Merced	11/9/42	----	7G-10	Term-w g	6/20/45	Denver, Colo.
7765.		Hisao	George	"	M	9/13/43	S	C	---	B-(SEAS)	9/13/43	----	7G-10	Term-w g	6/20/45	Denver, Colo.
7767.	TAGUCHI	Masuzo		30881	M	1/5/89	W	A	2127977	MeAC	9/16/42	Esparto, Calif.	Hospital	Term-w g	10/13/45	Sacramento, Calif.
7768.	TAGUCHI	Motokazu		8712	M	1/1/20	M	C	---	SAAC	9/19/42	Hollywood, Calif.	6F-8F	Term-w g	1/17/45	Boulder, Colo.
7769.		Kay	Matsuey	"	F	7/14/19	M	C	---	SAAC	9/19/42	Hollywood, Calif.	6F-8F	Term-w g	9/1/45	Los Angeles, Calif.
7770.		Molly	Yoshimi	"	F	3/1/44	S	C	---	B	3/1/44	----	6F-8F	Term-w g	9/1/45	Los Angeles, Calif.
7771.	TAGUMA	Iwakichi		30860	M	12/25/82	M	A	2887988	MeAC	9/5/42	Broderick, Calif.	7F-12E	Term-w g	10/15/45	Sacramento, Calif.
7772.		Iwa		"	F	9/25/97	M	A	5486744	MeAC	9/5/42	Broderick, Calif.	7F-12E	Term-w g	10/15/45	Sacramento, Calif.
7773.		Kiyoko		"	F	8/16/21	S	C	---	MeAC	9/5/42	Broderick, Calif.	7F-12E	Term-w g	6/20/45	Denver, Colo.
7774.		Shizuye		"	F	11/23/25	S	C	---	MeAC	9/5/42	Broderick, Calif.	7F-12E	Term-w g	10/15/45	Sacramento, Calif.
7775.		Bunji	Bill	"	M	7/26/26	S	R	---	MeAC	9/5/42	Broderick, Calif.	7F-12E	Term-Intern	9/5/45	Santa Fe, N. M.
7776.		Goichi		"	M	5/1/28	S	C	---	MeAC	9/5/42	Broderick, Calif.	7F-12E	Term-w g	10/15/45	Sacramento, Calif.
7777.		Mutsuko	Alice	"	F	10/6/30	S	C	---	MeAC	9/5/42	Broderick, Calif.	7F-12	Term-w g	10/15/45	Sacramento, Calif.
7778.		Shingo	George	"	M	8/22/32	S	C	---	MeAC	9/5/42	Broderick, Calif.	7F-12E	Term-w g	10/15/45	Sacramento, Calif.
7779.		Noboru		"	M	4/3/23	S	C	---	MeAC	9/5/42	Broderick, Calif.		Ind-Penal	6/28/44	Denver, Colo.
7780.	TAHARA	Masao		18147	M	4/23/88	M	A	3399537	SAAC	9/27/42	Los Angeles, Calif.		Ind-Empl	3/11/44	Plativille, Colo.
7781.		Osaki		"	F	4/27/99	M	A	3399510	SAAC	9/27/42	Los Angeles, Calif.		Ind-Empl	2/15/44	Plativille, Colo.
7782.		Roy		"	M	6/4/24	S	C	---	SAAC	9/27/42	Los Angeles, Calif.		Ind-Invit	8/30/43	Cleveland, Ohio
7783.		Toshiko		"	F	2/19/26	S	C	---	SAAC	9/27/42	Los Angeles, Calif.		Ind-Empl	5/29/44	Plativille, Colo.
7784.		Goerge	Masayoshi	"	M	5/ /29	S	C	---	SAAC	9/27/42	Los Angeles, Calif.		Ind-Empl	2/15/44	Plativille, Colo.

NO.	NAME		OTHER NAMES	FAMILY NUMBER	SEX	DATE OF BIRTH	MARITAL STATUS	CIT.	ALIEN REGIS. NO.	TYPE OF ORIGINAL ENTRY	DATE OF ORIGINAL ENTRY	PRE-EVACUATION ADDRESS	CENTER ADDRESS	TYPE OF FINAL DEPARTURE	DATE OF FINAL DEPARTURE	DESTINATION OF FINAL DEPARTURE
7784.	TAI	Billy	Suekichi	23542	M	4/3/06	M	A	2949357	T-Gila	1/25/44	Pasadena, Calif.	---	Ind-Emp.	8/21/44	Chicago, Ill.
7785.		Teru		"	F	10/21/04	M	A	4305984	T-Gila	1/25/44	Pasadena, Calif.	7K-10B	Term-w g	9/22/45	Pasadena, Calif.
7786.		Henry	Tsutomu	"	M	3/11/43	S	C	---	T-Gila	1/25/44	Pasadena, Calif.	7K-10B	Term-w g	9/22/45	Pasadena, Calif.
7787.		John	Mamoru	"	M	4/17/44	S	C	---	B	4/17/44	----	7K-10B	Term-w g	9/22/45	Pasadena, Calif.
7788.	TAJIRI	Daizo		18207	M	9/18/71	M	A	4344124	SAAC	9/27/42	Los Angeles, Calif.	7K-6A	D	9/10/45	
7789.		Hatsu		"	F	5/16/80	M	A	4910602	SAAC	9/27/42	Los Angeles, Calif.	7K-6A	Term-w g	9/22/45	Long Beach, Calif.
7790.		Tom		"	M	7/21/20	S	C	---	SAAC	9/27/42	Los Angeles, Calif.	---	Ind-Emp.	5/1/43	Denver, Colo.
7791.		Charles		"	M	6/22/22	S	C	---	T-Poston	1/31/43	Los Angeles, Calif.	---	Ind-Emp.	5/6/43	Boulder, Colo.
7792.	TAJIRI	Frank	Takashi	18207	M	8/25/09	M	C	---	SAAC	9/27/42	Los Angeles, Calif.	---	Ind-Emp.	12/5/44	Sidney, Neb.
7793.		Faye	Tayeko	"	F	11/26/16	M	C	---	SAAC	9/27/42	Los Angeles, Calif.	---	Ind-Emp.	12/5/44	Sidney, Neb.
7794.		Edward		"	M	1/10/38	S	C	---	SAAC	9/27/42	Los Angeles, Calif.	---	Ind-JnFam	12/5/44	Sidney, Neb.
7795.		Lucille	Takako	"	F	8/29/43	S	C	---	B	8/29/43	---	---	Ind-JnFam	12/5/44	Sidney, Neb.
7796.	TAJIRI	Joe		18207	M	3/25/11	M	C	---	SAAC	9/27/42	Los Angeles, Calif.	---	Ind-Emp.	8/24/43	Barrington, Ill.
7797.		Amy	Emiko	"	F	6/19/19	M	C	---	SAAC	9/27/42	Los Angeles, Calif.	---	Ind-Emp.	8/24/43	Barrington, Ill.
7798.	TAJIRI	Tsugio		30843	M	1/20/78	M	A	4329430	MeAC	9/16/42	Bakersfield, Calif.	8F-4E	Term-w g	3/17/45	Walla Walla, Wash.
7799.	TAKABAYASHI	Jitsutaro		20850	M	1/5/97	M	A	3249492	MeAC	9/16/42	Live Oak City, Calif.	9E-12D	Term-w g	10/13/45	Marysville, Calif.
7800.		Teru		"	F	7/30/14	M	C	---	MeAC	9/16/42	Live Oak City, Calif.	9E-12D	Term-w g	10/13/45	Marysville, Calif.
7801.		Sakaye		"	F	10/30/35	S	C	---	MeAC	9/16/42	Live Oak City, Calif.	9E-12D	Term-w g	10/13/45	Marysville, Calif.
7802.		Kaoru		"	M	3/24/39	S	C	---	MeAC	9/16/42	Live Oak City, Calif.	9E-12D	Term-w g	10/13/45	Marysville, Calif.
7803.		Susumu		"	M	8/8/40	S	C	---	MeAC	9/16/42	Live Oak City, Calif.	9E-12D	Term-w g	10/13/45	Marysville, Calif.
7804.	TAKADA	Kakuji		8752	M	5/29/91	M	A	2111176	SAAC	9/19/42	Los Angeles, Calif.	6E-4D	Term-w g	4/10/45	Chicago, Ill.
7805.		Fumi		"	F	8/17/99	M	A	1822849	SAAC	9/19/42	Los Angeles, Calif.	6E-4D	Term-w g	4/10/45	Chicago, Ill.
7806.		David	Takahika	"	M	1/31/25	S	C	---	SAAC	9/19/42	Los Angeles, Calif.	---	Ind-Emp.	6/26/44	Chicago, Ill.
7807.		Andrew	Isami	"	M	2/7/27	S	C	---	SAAC	9/19/42	Los Angeles, Calif.	---	Ind-Emp.	9/25/44	Cincinnati, Ohio
7808.	TAKAGAKI	Lynn	Noboru	8892	M	1/10/16	S	C	---	SAAC	9/12/42	Los Angeles, Calif.	---	Ind-Emp.	7/17/43	Boulder, Colo.
7809.	TAKAGI	Shigeo	John	28218	M	12/5/11	M	C	---	T-Jerome	6/20/44	Sacramento, Calif.	---	Ind-Invit.	7/10/44	Chicago, Ill.
7810.		Yoshiko	Rosie	"	F	5/25/14	M	C	---	T-Jerome	6/30/44	Sacramento, Calif.	---	Ind-JnFam	11/27/44	Chicago, Ill.
7811.		Misaye	Patricia	"	F	11/5/42	S	C	---	T-Jerome	6/20/44	Sacramento, Calif.	---	Ind-JnFam	11/27/44	Chicago, Ill.
7812.	TAKAGISHI	Hisanoshin	Frank	24457	M	7/6/82	M	A	4166282	T-Tule	11/14/43	Loomis, Calif.	12G-2B	Term-w g	3/15/45	Loomis, Calif.
7813.		Nagaki		"	F	1/20/91	M	A	4166283	T-Tule	11/14/43	Loomis, Calif.	12G-2B	Term-w g	3/15/45	Loomis, Calif.
7814.	TAKAGISHI	Minoru	David	24519	M	10/12/12	M	C	---	T-Tule	9/15/43	Loomis, Calif.	---	Ind-Emp.	2/5/44	Laramie, Wyo.
7815.		Michiko		"	F	2/14/17	M	C	---	T-Tule	9/15/43	Loomis, Calif.	12G-2D	Term-w g	3/15/45	Loomis, Calif.
7816.		Yukio	D.	"	M	10/20/39	S	C	---	T-Tule	9/15/43	Loomis, Calif.	12G-2D	Term-w g	3/15/45	Loomis, Calif.
7817.	TAKAHAMA	Juntaro		11080	M	8/28/78	M	A	5188923	T-Jerome	6/20/44	Long Beach, Calif.	7K-8F	Term-w g	8/5/45	Denver, Colo.
7818.		Misao		"	F	8/17/92	M	A	3969282	T-Jerome	6/20/44	Long Beach, Calif.	7K-8F	Term-w g	8/5/45	Denver, Colo.
7819.		Don		"	M	12/7/27	S	C	---	T-Jerome	6/20/44	Lon Beach, Calif.	7K-8F	Term-w g	8/5/45	Denver, Colo.
7820.		Frieda		"	F	2/22/25	S	C	---	T-Jerome	9/18/44	Long Beach, Calif.	7K-8F	Term-w g	7/26/45	Los Angeles, Calif.
7821.	TAKAHASHI	Akio	George	24544	M	10/3/19	S	C	---	T-Tule	9/15/43	Loomis, Calif.	---	Ind-Emp.	2/5/44	Laramie, Wyo.
7822.		Milton	Kan	"	M	10/16/20	S	C	---	T-Tule	9/15/43	Loomis, Calif.	---	Ind-Emp.	2/5/44	Laramie, Wyo.
7823.		Harold	Haruya	"	M	1/12/22	S	C	---	T-Tule	9/15/43	Loomis, Calif.	---	Ind-Emp.	2/8/44	Boystown, Neb.
7824.		Tom		"	M	4/1/23	S	C	---	T-Tule	11/25/43	LOOMIS, Calif.	---	Ind-A.F.	7/29/44	Ft. Logan, Colo.
7825.		Bessie	Katsuko	"	F	11/21/24	S	C	---	T-Tule	9/15/43	Loomis, Calif.	12G-12C	Term-w g	3/1/45	Loomis, Calif.
7826.		Nui		"	F	8/20/76	W	A	5568424	T-Tule	9/15/43	Loomis, Calif.	12G-12C	Term-w g	3/1/45	Loomis, Calif.
7827.	TAKAHASHI	Benji		24376	M	2/16/96	M	A	4643234	T-Tule	9/15/43	Loomis, Calif.	12G-12B	Term-w g	3/1/45	Loomis, Calif.
7828.		Florence	Teru	"	F	12/29/10	M	A	5491440	T-Tule	9/15/43	Loomis, Calif.	12G-12B	Term-w g	3/1/45	Loomis, Calif.
7829.		Nancy		"	F	2/17/29	S	C	---	T-Tule	9/15/43	Loomis, Calif.	12G-12B	Term-w g	3/1/45	Loomis, Calif.
7830.		Martha		"	F	4/7/35	S	C	---	T-Tule	9/15/43	Loomis, Calif.	12G-12B	Term-w g	3/1/45	Loomis, Calif.
7831.		Naomi		"	F	3/6/37	S	C	---	T-Tule	9/15/43	Loomis, Calif.	12G-12B	Term-w g	3/1/45	Loomis, Calif.
7832.		Hannah		"	F	8/31/38	S	C	---	T-Tule	9/15/43	Loomis, Calif.	12G-12B	Term-w g	3/1/45	Loomis, Calif.
---	TAKAHASHI	Cherry (See - HOTTA, Edward)														
7833.	TAKAHASHI	Chiyokichi		18088	M	10/3/79	S	A	3935190	SAAC	9/25/42	Los Angeles, Calif.	11H-9E	Term-w g	9/10/45	Los Angeles, Calif.
7834.	TAKAHASHI	George		8959	M	2/1/89	W	A	1065310	SAAC	10/29/42	Los Angeles, Calif.	---	Ind-Emp.	4/8/43	Colorado Springs, Colo.

NO.	NAME		OTHER NAMES	FAMILY NUMBER	SEX	DATE OF BIRTH	MARITAL STATUS	CIT.	ALIEN REGIS. NO.	TYPE OF ORIGINAL ENTRY	DATE OF ORIGINAL ENTRY	PRE-EVACUATION ADDRESS	CENTER ADDRESS	TYPE OF FINAL DEPARTURE	DATE OF FINAL DEPARTURE	DESTINATION OF FINAL DEPARTURE
7835.	TAKAHASHI	Hikotaro		38718	M	8/18/81	W	A	4361272	T-Tule	9/15/43	Sacramento, Calif.	7H-7D	Term-w g	10/13/45	Sacramento, Calif.
7836.	TAKAHASHI	Isamu	Sam	18117	M	9/5/13	M	C	---	SAAC	10/29/42	Los Angeles, Calif.	---	Ind-Emp.	7/7/44	Chicago, Ill.
7837.		Teru		"	F	4/17/21	M	C	---	~~SAAC~~ I-LA Gen	10/29/42	Los Angeles, Calif.	12K-8C	Term-w g	7/6/45	Springfield, Ill.
7838.		Hatsumi		"	F	10/20/42	S	C	---	~~SAAC~~ " " "	10/29/42	Los Angeles, Calif.	12K-8C	Term-w g	7/6/45	Springfield, Ill.
7839.		Miye		"	F	2/16/44	S	C	---	B	2/16/44	---	12K-8C	Term-w g	7/6/45	Springfield, Ill.
~~7840.~~	~~NISHIDA~~	~~Paul~~	~~Suehiro~~	~~"~~	~~M~~	~~7/25/22~~	~~S~~	~~C~~	~~---~~	~~T-Heart Mt.~~	~~8/19/43~~	~~Los Angeles, Calif.~~	~~12K-8C~~	~~Term-w g~~	~~7/6/45~~	~~Springfield, Ill.~~
7841.	TAKAHASHI	Itsuhachi		9446	M	5/14/82	M	A	3544472	T-Gila	5/7/43	Amachein, Calif.	12K-4E	Term-w g	3/2/45	Denver, Colo.
7842.		Shizu		"	F	3/6/88	M	A	3544473	T-Gila	5/7/43	Amachein, Calif.	12K-4E	Term-w g	3/2/45	Denver, Colo.
7843.		Kimiko		"	F	9/7/27	S	C	---	T-Gila	5/7/43	Amachein, Calif.	---	Ind-JnFam	8/14/44	Minneapolis, Minn.
7844.		James		"	M	5/27/25	S	C	---	T-Gila	5/7/43	Amachein, Calif.	---	Ind-Emp.	5/24/43	Henderson, Colo.
7845.	TAKAHASHI	Kanichi	Frank	30838	M	12/2/07	M	A	1877578	MeAC-	9/5/42	Winters, Calif.	6G-7B	Term-w g	9/22/45	Walnut Grove, Calif.
7846.		Shizu		"	F	3/8/13	M	C	---	MeAC	9/5/42	Winters, Calif.	6G-7B	Term-w g	10/2/45	Walnut Grove, Calif.
7847.		Noboru		"	M	12/18/36	S	C	---	MeAC	9/5/42	Winters, Calif.	6G-7B	Term-w g	9/22/45	Walnut Grove, Calif.
7848.		Yasuko		"	F	3/9/40	S	C	---	MeAC	9/5/42	Winters, Calif.	6G-7B	Term-w g	9/22/45	Walnut Grove, Calif.
7849.		Asano		"	F	6/18/83	W	A	2380169	MeAC	9/5/42	Winters, Calif.	6G-7B	Term-w g	10/2/45	Walnut Grove, Calif.
7850.	TAKAHASHI	Kenji		7530	M	6/13/75	S	A	Unk.	T-Gila	6/9/43	Los Angeles, Calif.	---	T-Gila	11/23/43	Rivers, Arizona
7851.	TAKAHASHI	Kohei		7726	M	6/7/06	M	A	2373886	T-Tule	9/15/43	San Francisco, Calif.	8G-12B	Term-w g	4/30/45	San Francisco, Calif.
7852.		Toshiko		"	F	7/14/14	M	C	---	T-Tule	9/15/43	San Francisco, Calif.	8G-12B	Term-w g	9/14/45	San Francisco, Calif.
7853.		Kenichi	Kenneth	"	M	9/10/37	S	C	---	T-Tule	9/15/43	San Francisco, Calif.	8G-12B	Term-w g	9/14/45	San Francisco, Calif.
7854.		Sumiye	Jean	"	F	8/31/38	S	C	---	T-Tule	9/15/43	San Francisco, Calif.	8G-12B	Term-w g	9/14/45	San Francisco, Calif.
7855.	TAKAHASHI	Masaichi		28621	M	2/10/02	M	C	---	MeAC	9/9/42	Colate, Calif.	11F-4A	Term-w g	7/25/45	Petaluma, Calif.
7856.		Yachiyo		"	F	6/10/08	M	C	---	MeAC	9/9/42	Colate, Calif.	11F-4A	Term-w g	7/25/45	Petaluma, Calif.
7857.	TAKAHASHI	Masami	Sam	17970	M	11/11/16	M	C	---	SAAC	9/2/42	Los Angeles, Calif.	~~12B-7B~~	Ind-A.F.	5/21/43	Ft. Logan, Colo.
7858.		Lily Yuriko (Nee MATSUSHIGE)		"	F	7/20/15	M	C	---	MeAC	9/16/42	Ceres, Calif.	---	Ind-Invit.	12/12/44	Washington, D.C.
7859.	TAKAHASHI	Rose		8358	F	1/25/02	M	A	1543610	T-Poston	5/22/43	Livingston, Calif.	---	Ind-Emp.	7/21/44	Rochester, N.Y.
7860.		Keitho		"	M	4/19/38	S	C	---	T-Poston	5/22/43	Livingston, Calif.	---	Ind-JnFam	7/21/44	Rochester, N.Y.
7861.	TAKAHASHI	Seichiro		8323	M	2/11/83	M	A	4793126	MeAC	9/18/42	Livingston, Calif.	10H-12AB	Term-w g	9/30/45	Livingston, Calif.
7862.		Sei		"	F	1/24/03	M	A	4793125	MeAC	9/18/42	Livingston, Calif.	10H-12AB	Term-w g	9/30/45	Livingston, Calif.
7863.		Akira		"	M	7/20/27	S	C	---	MeAC	9/18/42	Livingston, Calif.	10H-12AB	Term-w g	9/30/45	Livingston, Calif.
7864.		Kazuo	Chester	"	M	2/19/22	S	C	---	MeAC	9/18/42	Livingston, Calif.	---	Ind-Emp.	1/24/44	Chicago, Ill.
7865.		Chiyoji		"	M	12/1/24	S	C	---	MeAC	9/18/42	Livingston, Calif.	---	Ind-Emp.	12/10/43	Cleveland, Ohio
7866.		Thomas	Naomi	"	M	9/1/42	S	C	---	MeAC	9/18/42	Livingston, Calif.	10H-12AB	Term-w g	9/30/45	Livingston, Calif.
7867.	MINA BA	Kenji		"	M	2/9/16	S	C	---	MeAC	9/18/42	Livingston, Calif.	---	Ind-Emp.	12/13/44	Hamburg, Iowa
7868.	TAKAHASHI	Takemi		18174	M	1/26/98	M	A	3131932	SAAC	9/27/42	Los Angeles, Calif.	6F-8CD	Term-w g	9/5/45	Los Angeles, Calif.
7869.		Fude		"	F	1/28/05	M	A	3131933	SAAC	9/27/42	Los Angeles, Calif.	6F-8CD	Term-w g	9/5/45	Los Angeles, Calif.
7870.		Shoichi		"	M	1/15/27	S	C	---	SAAC	9/27/42	Los Angeles, Calif.	6F-8CD	Term-AF	6/19/45	Ft. Leavenworth, Kans.
7871.		Miyoko		"	F	5/20/29	S	C	---	SAAC	9/27/42	Los Angeles, Calif.	6F-8CD	Term-w g	9/5/45	Los Angeles, Calif.
7872.		Fusaye		"	F	7/1/34	S	C	---	SAAC	9/27/42	Los Angeles, Calif.	6F-8CD	Term-w g	9/5/45	Los Angeles, Calif.
7873.		Sumiye		"	F	8/25/36	S	C	---	SAAC	9/27/42	Los Angeles, Calif.	6F-8CD	Term-w g	9/5/45	Los Angeles, Calif.
		Eichiro		"	M	9/7/25	S	C	---	SAAC	9/27/42	Los Angeles, Calif.		Ind-Emp.	7/6/44	Chicago
7874.	TAKAHASHI	Terumi		17970	M	2/21/82	M	A	2373628	P-Santa Fe	3/22/44	Los Angeles, Calif.	8K-10E	Term-w g	10/3/45	Turlock, Calif.
7875.		Kiyo		"	F	11/22/89	M	A	1740494	SAAC	9/24/42	Los Angeles, Calif.	8K-10E	Term-w g	2/12/45	Washington, D. C.
7876.		Michiko	Thelma	"	F	6/19/21	S	C	---	SAAC	9/24/42	Los Angeles, Calif.	---	Ind-Emp.	4/4/44	Cleveland, Ohio.
7877.	NOSE	Riichiro		"	M	5/27/78	W	A	3757706	SAAC	9/24/42	Los Angeles, Calif.	8K-10E	Term-w g	9/25/45	Los Angeles, Calif.
7878.	TAKAHASHI	Tooru		12625	M	8/30/19	M	C	---	SAAC	9/27/42	Los Angeles, Calif.	---	Ind-Emp.	5/18/43	Hoehne, Colo.
7879.		Chiyoko (Nee Sakamoto)		"	F	2/30/12	M	C	---	SAAC	9/19/42	Los Angeles, Calif.	---	Ind-Emp.	2/7/44	Pueblo, Colo.
7880.	TAKAHASHI	Toshiharu	George	30838	M	5/3/15	M	C	---	MeAC	9/8/42	Winters, Calif.	---	Ind-Penal	6/28/44	Inglewood, Colo.
7881.		Miyoye		"	F	4/26/19	M	C	---	MeAC	9/8/42	Winters, Calif.	8G-8D	Term-w g	9/11/45	Walnut Grove, Calif.
7882.		Sachiko		"	F	9/3/39	S	C	---	MeAC	9/8/42	Winters, Calif.	8G-8D	Term-w g	9/11/45	Walnut Grove, Calif.
7883.		Shinji		"	M	1/5/44	S	C	---	B	1/5/44	---	8G-8D	Term-w g	9/11/45	Walnut Grove, Calif.
7884.	TAKAHASHI	Toyosaburo		8371	M	12/15/83	M	A	5376184	MeAC	9/16/42	Guadalupe, Calif.	10E-11F	Term-w g	9/25/45	Cortez, Calif.

NO.	NAME		OTHER NAMES	FAMILY NUMBER	SEX	DATE OF BIRTH	MARITAL STATUS	CIT.	ALIEN REGIS. NO.	TYPE OF ORIGINAL ENTRY	DATE OF ORIGINAL ENTRY	PRE-EVACUATION ADDRESS	CENTER ADDRESS	TYPE OF FINAL DEPARTURE	DATE OF FINAL DEPARTURE	DESTINATION OF FINAL DEPARTURE
7885.	TAKAI	Kamejiro		17944	M	4/11/98	M	A	3854723	SAAC	9/24/42	Los Angeles, Calif.	8K-7B	Term-w g	10/13/45	Los Angeles, Calif.
7886.		Tsuruki		"	F	1/16/00	M	A	3854786	SAAC	9/24/42	Los Angeles, Calif.	8K-7B	Term-w g	10/13/45	Los Angeles, Calif.
7887.		Kayako	Shirley	"	F	1/31/30	S	C	---	SAAC	9/24/42	Los Angeles, Calif.	8K-7B	Term-w g	10/13/45	Los Angeles, Calif.
7888.		Mozumi	Alice	"	F	9/16/34	S	C	---	SAAC	9/24/42	Los Angeles, Calif.	8K-7B	Term-w g	10/13/45	Los Angeles, Calif.
7889.		Shigeko	Rosemary	"	F	10/13/36	S	C	---	SAAC	9/24/42	Los Angeles, Calif.	8K-7B	Term-w g	10/13/45	Los Angeles, Calif.
7890.		Noboru	Johnny	"	M	2/13/38	S	C	---	SAAC	9/24/42	Los Angeles, Calif.	8K-7B	Term-w g	10/13/45	Los Angeles, Calif.
7891.		Tokuya	Donald	"	M	7/21/31	S	C	---	SAAC	9/24/42	Los Angeles, Calif.	8K-7B	Term-w g	10/13/45	Los Angeles, Calif.
7892.		Toru	Tom	"	M	5/31/29	S	C	---	SAAC	9/24/42	Los Angeles, Calif.	8K-8A	Termw/o g	6/26/45	Detroit, Michigan
7893.		Betty	Sueko	"	F	7/21/24	S	C	---	SAAC	9/24/42	Los Angeles, Calif.	---	Ind-Emp.	9/24/43	Toledo, Ohio
7894.		Masaru	Billy	"	M	8/ /26	S	C	---	SAAC	9/24/42	Los Angeles, Calif.	---	Ind-Emp.	11/6/43	Ann Arbor, Mich.
7895.		Kaneyo	Mary	"	F	12/2/21	S	C	---	SAAC	9/24/42	Los Angeles, Calif.	---	Ind-Emp.	9/24/43	Toledo, Ohio
7896.	TAKAI	Tetsujiro		18223	M	3/22/82	M	A	4530974	SAAC	9/30/42	Los Angeles, Calif.	12K-1E	Term-w g	9/6/45	Los Angeles, Calif.
7897.		Wasa		"	F	1/1/93	M	A	4340832	SAAC	9/30/42	Los Angeles, Calif.	12K-1E	Term-w g	9/22/45	Los Angeles, Calif.
7898.		Joe	Osamu	"	M	3/11/30	S	C	---	SAAC	9/30/42	Los Angeles, Calif.	12K-1E	Term-w g	9/22/45	Los Angeles, Calif.
7899.		Miyoko		"	F	1/2/33	S	C	---	SAAC	9/30/42	Los Angeles, Calif.	12K-1E	Term-w g	9/22/45	Los Angeles, Calif.
7900.		Harry	Tamotsu	"	M	11/11/20	S	C	---	SAAC	9/30/42	Los Angeles, Calif.	---	Ind-A.F.	9/12/44	Ft. Logan, Colo.
7901.	TAKAI	Shintaro		17944	M	4/28/93	M	A	3326812	SAAC	9/24/42	Los Angeles, Calif.	8K-10A	Term-w g	8/15/45	Sacramento, Calif.
7902.		Kameno		"	F	8/27/96	M	A	3326809	SAAC	9/24/42	Los Angeles, Calif.	8K-10A	Term-w g	8/15/45	Sacramento, Calif.
7903.		Toshiko		"	F	1/5/27	S	C	---	SAAC	9/24/42	Los Angeles, Calif.	8K-10A	Term-w g	8/15/45	Sacramento, Calif.
7904.	TAKAKI	Hiroki	Harry	18012	M	8/28/84	S	A	5302776	SAAC	9/25/42	Los Angeles, Calif.	12H-4D	Term-w g	8/29/45	Cleveland, Ohio
7905.	TAKAKI	Toshio	Joe	9845	M	9/22/03	W	A	2447533	SEAS-SAAC	11/16/42	Los Angeles, Calif.	---	Ind-Emp.	4/24/44	Chicago, Ill.
7906.	TAKAURA	George	Masao	20458	M	8/9/06	M	C	---	MeAC	9/3/42	Yuba City, Calif.	7F-4B	Term-w g	4/23/45	Denver, Colo.
7907.		Tsuneko	Dorothy	"	F	2/15/15	M	C	---	MeAC	9/3/42	Yuba City, Calif.	7F-4B	Term-w g	5/19/45	Denver, Colo.
7908.		Maryln		"	F	9/26/39	S	C	---	MeAC	9/3/42	Yuba City, Calif.	7F-4B	Term-w g	5/19/45	Denver, Colo.
7909.		Kata		"	F	7/6/79	W	A	2192391	MeAC	9/3/42	Yuba City, Calif.	7F-4B	Term-w g	5/19/45	Denver, Colo.
7910.		Donald	Masatoshi	"	M	4/25/41	S	C	---	T-Heart Mt.	12/15/44	Los Angeles, Calif.	7F-4B	Term-w g	5/19/45	Denver, Colo.
7911.	TAKAMATSU	Ben	Tsutomu	20408	M	3/26/14	M	C	---	MeAC	9/8/42	Colusa, Calif.	---	Ind-A.F.	4/8/44	Ft. Logan, Colo.
7912.		Mary	Hiroko	"	F	2/18/17	M	C	---	MeAC	9/8/42	Colusa, Calif.	---	Ind-Emp.	5/24/44	Jerlesburg, Colo.
7913.		Daniel	Sho	"	M	10/27/41	S	C	---	MeAC	9/8/42	Colusa, Calif.	---	Ind-JnFam	5/24/44	Jerlesburg, Colo.
7914.	TAKAMATSU	Takino		20814	F	4/24/86	M	A	4735006	MeAC	9/8/42	Colusa, Calif.	8G-12E	Term-w g	5/10/45	Sidney, Nebr.
7915.		Annie		"	F	2/22/21	S	C	---	MeAC	9/8/42	Colusa, Calif.	8G-12E	Term-w g	5/10/45	Sidney, Nebr.
7916.		Erlene		"	F	5/28/23	S	C	---	MeAC	9/8/42	Colusa, Calif.	8G-12E	Term-w g	5/10/45	Sidney, Nebr.
7917.	TAKAMOTO	Toyoki		20477	M	11/15/82	M	A	2053767	MeAC	9/16/42	Yuba City, Calif.	10E-4B	Term-w g	10/13/45	Yuba City, Calif.
7918.		Toju		"	F	8/15/92	M	A	2053766	MeAC	9/16/42	YubaCity, Calif.	10E-4B	Term-w g	10/13/45	Yuba City, Calif.
7919.		George	Shishio	"	M	11/18/21	S	C	---	MeAC	9/18/42	Yuba City, Calif.	---	Ind-Penal	6/28/44	Inglewood, Colo.
7920.		Yoshio	Frank	"	M	2/10/24	S	C	---	MeAC	9/16/42	Yuba City, Calif.	---	Ind-Penal	6/28/44	Inglewood, Colo.
7921.	TAKAMUNE	Senmatsu		28997	M	12/26/69	S	A	2532527	MeAC	9/9/42	Sebastopol, Calif.	11F-11B	Term-w g	10/13/45	Sebastopol, Calif.
7922.	TAKANO	Dorris	Fusaye	20512	F	7/20/13	S	C	---	MeAC	9/8/42	Colusa, Calif.	---	Ind-Emp.	2/10/43	Bryn Maur, Penn.
7923.		Anne		"	F	8/24/23	S	C	---	MeAC	9/8/42	Mt. View, Calif.	---	Ind-Invit.	1/18/44	Philadelphia, Pa.
7924.		Kaoru	Carl	"	M	6/15/19	S	C	---	MeAC	9/8/42	Mt. View, Calif.	---	Ind-Emp.	6/12/43	Kimball, Neb.
7925.		Tamkichi		"	M	2/21/78	M	A	2912656	MeAC	9/8/42	Mt. View, Calif.	8F-5C	Term-w g	9/25/45	Mt. View, Calif.
7926.		Takayo		"	F	1/10/93	M	A	1892141	MeAC	9/8/42	Mt. View, Calif.	8F-5C	Term-w g	9/25/45	Mt. View, Calif.
7927.	TAKANO	Yasutaro		8455	M	8/25/91	M	A	2891818	MeAC	9/16/42	Alameda, Calif.	9E-7AB	Term-w g	4/1/45	Colorado Springs, Colo.
7928.		Ine		"	F	11/29/99	M	A	2891819	MeAC	9/16/42	Alameda, Calif.	9E-7AB	Term-w g	9/22/45	Alameda, Calif.
7929.		Masaki		"	M	6/15/32	S	C	---	MeAC	9/16/42	Alameda, Calif.	9E-7AB	Term-w g	9/22/45	Alameda, Calif.
7930.		Ikuko		"	F	4/1/29	S	C	---	MeAC	9/16/42	Alameda, Calif.	9E-7AB	Term-w g	6/12/45	Cleveland, Ohio
7931.		Teruko		"	F	9/24/25	S	C	---	MeAC	9/16/42	Alameda, Calif.	---	Ind-Emp.	8/28/44	Cleveland, Ohio
7932.	TAKAO	Kosaburo		7584	M	3/30/97	M	A	3644893	MeAC	9/5/42	Ukiah, Calif.	7H-11B	Term-w g	3/8/45	Blanca, Colo.
7933.		Namie		"	F	11/29/97	M	A	3918803	MeAC	9/5/42	Ukiah, Calif.	7H-11B	Term-w g	6/7/45	Blanca, Colo.
7934.		Yasuyuki	Bill	"	M	4/25/23	S	C	---	MeAC	9/5/42	Ukiah, Calif.	7H-11B	Ind-Empl	12/19/43	Denver, Colo.
7935.	SAITO	Kiyo (Nee TAKAO)		"	F	5/24/24	M	C	---	MeAC	9/5/42	Ukiah, Calif.	7H-11B	Term-w g	5/20/45	Denver, Colo.
---		Matsumi (See WADA, Yasuo)														
		Akira	Clark	"	M	2/20/45	S	C	---	B	2/20/45	-----	7H-11B	Term-w g	5/20/45	Denver, Colo.

NO.	NAME		OTHER NAMES	FAMILY NUMBER	SEX	DATE OF BIRTH	MARITAL STATUS	CIT.	ALIEN REGIS. NO.	TYPE OF ORIGINAL ENTRY	DATE OF ORIGINAL ENTRY	PRE-EVACUATION ADDRESS	CENTER ADDRESS	TYPE OF FINAL DEPARTURE	DATE OF FINAL DEPARTURE	DESTINATION OF FINAL DEPARTURE
7936.	TAKAO	Sakichi		32923	M	1/9/88	M	A	2765162	MeAC	9/3/42	Walnut Grove, Calif.	---	Ind-Emp.	9/1/44	Washington, D.C.
7937.		Masao		"	F	9/7/05	M	A	2565494	MeAC	9/3/42	Walnut Grove, Calif.	7G-6E	Term-w g	8/31/45	Stillwater, Okla.
7938.		Cowl		"	F	7/1/25	S	C	---	MeAC	9/3/42	Walnut Grove, Calif.	---	Ind-Emp.	9/29/44	Detroit, Mich.
7939.		Taul		"	M	7/24/27	S	C	---	MeAC	9/3/42	Walnut Grove, Calif.	---	Ind-Invit.	8/12/44	Detroit, Mich.
7940.		Elihu		"	M	8/18/30	S	C	---	MeAC	9/3/42	Walnut Grove, Calif.	7G-6E	Term-w g	8/31/45	Stillwater, Okla.
7941.		Kay	Kayko	"	F	12/8/37	S	C	---	MeAC	9/3/42	Walnut Grove, Calif.	7G-6E	Term-w g	8/31/45	Stillwater, Ikla.
7942.	TAKAOKA	Ise		17975	F	7/11/78	W	A	2006901	SAAC	9/24/42	Los Angeles, Calif.	9K-1F	Term-w g	10/6/45	Los Angeles, Calif.
7943.		George	Tsuruo	"	M	8/1/15	S	C	---	SAAC	9/24/42	Los Angeles, Calif.	---	Ind-Invit.	9/28/43	Detroit, Mich.
7944.	TAKAOKA	Shigeo		20844	M	1/16/23	S	C	---	MeAC	8/27/42	Rocing, Calif.	---	T-S	5/18/44	Tule Lake, Calif.
7945.	TAKASAGO	Fred	Seichi	8936	M	2/4/08	M	C	---	SAAC	9/21/42	Los Angeles, Calif.	12G-10E	Term-w g	10/13/45	Los Angeles, Calif.
7946.		Fumiko		"	F	10/11/12	M	C	---	SAAC	9/21/42	Los Angeles, Calif.	12G-10E	Term-w g	10/13/45	Los Angeles, Calif.
7947.		Eiichi		"	M	8/1/33	S	C	---	SAAC	9/21/42	Los Angeles, Calif.	12G-10E	Term-w g	10/13/45	Los Angeles, Calif.
7948.		Chizuko		"	F	3/7/36	S	C	---	SAAC	9/21/42	Los Angeles, Calif.	12G-10E	Term-w g	10/13/45	Los Angeles, Calif.
7949.		Tasuko		"	F	12/23/37	S	C	---	SAAC	9/21/42	Los Angeles, Calif.	12G-10E	Term-w g	10/13/45	Los Angeles, Calif.
7950.		Keiji		"	M	5/24/42	S	C	---	SAAC	9/21/42	Los Angeles, Calif.	12G-10E	Term-w g	10/13/45	Los Angeles, Calif.
7951.	TAKASAWA	Nohei		20400	M	2/22/86	S	C	---	MeAC	9/3/42	Yuba City, Calif.	8H-6F	Term-w g	4/8/45	Bridgeton, N. J.
7952.	TAKASHIMA	Keichi	Kay	18117	M	3/19/00	M	A	2906297	SAAC	9/27/42	Los Angeles, Calif.	12K-7B	Term-w g	4/17/45	Medinah, Ill.
7953.		Yaeko		"	F	11/16/17	M	C	---	SAAC	9/27/42	Los Angeles, Calif.	12K-7B	Term-w g	9/22/45	Long Beach, Calif.
7954.		Kiyoko		"	F	3/25/40	S	C	---	SAAC	9/27/42	Los Angeles, Calif.	12K-7B	Term-w g	9/22/45	Long Beach, Calif.
7955.		Toshiyuki	Spencer	"	M	3/7/43	S	C	---	B	3/7/43	---	12K-7B	Term-w g	9/22/45	Long Beach, Calif.
7956.	TAKASHIMA	Toyota		8875	M	10/28/73	M	A	2815086	SAAC	9/21/42	Delano, Calif.	12G-12F	Term-w g	10/13/45	Lomita, Calif.
7957.		Yone		"	F	7/17/69	M	A	4883334	SAAC	9/21/42	Los Angeles, Calif.	12G-12F	Term-w g	10/13/45	Lomita, Calif.
7958.	TAKASUGI	Kensuke		23190	M	4/15/78	M	A	2432978	T-Tule	9/15/43	Sierra Madre, Calif.	8G-11F	Term-w g	6/11/45	Alliance, Ohio
7959.		Suwa		"	F	10/2/94	M	A	2432979	T-Tule	9/15/43	SIERRA Madre, Calif.	8G-11F	Term-w g	6/11/45	Alliance, Ohio
7960		Yaye		"	F	3/15/21	S	C	---	T-Tule	9/15/43	Sierra, Madre, Calif.	8G-11F	Term-w g	6/11/45	Alliance, Ohio
7961.	TAKATA	Albert	Shinichi	8892	M	9/30/14	M	C	---	SAAC	9/21/42	Los Angeles, Calif.	---	Ind-Emp.	3/3/43	Boulder, Colo.
7962.		Masami		"	F	4/1/14	M	C	---	SAAC	9/21/42	Los Angeles, Calif.	---	Ind-Emp.	3/3/43	Boulder, Colo.
7963.	TAKATA	Asaka		27516	M	1/1/06	M	A	2452497	T-Tule	11/14/43	Sacramento, Calif.	12F-10B	Term-w g	9/22/45	Petaluma, Calif.
7964.		Fujiko		"	F	10/19/11	M	C	---	T-Tule	11/14/43	Sacramento, Calif.	12F-10B	Term-w g	9/22/45	Petaluma, Calif.
7965.		Hatsuye	Ellen	"	F	11/3/32	S	C	---	T-Tule	11/14/43	Sacramento, Calif.	12F-10B	Term-w g	9/22/45	Petaluma, Calif.
7966.		Hideo	James	"	M	6/22/41	S	C	---	T-Tule	11/14/43	Sacramento, Calif.	12F-10B	Term-w g	9/22/45	Petaluma, Calif.
7967.		Kenichi	Kenneth	"	M	9/10/43	S	C	---	T-Tule	11/14/43	Sacramento, Calif.	12F-10B	Term-w g	9/22/45	Petaluma, Calif.
7968.		Ray	Rei	"	M	10/19/34	S	C	---	T-Tule	9/22/43	Sacramento, Calif.	12F-10B	Term-w g	9/22/45	Petaluma, Calif.
7969.		Toshiko	Irene	"	F	1/31/39	S	C	---	T-Tule	9/22/43	Sacramento, Calif.	12F-10B	Term-w g	9/22/45	Petaluma, Calif.
7970.	TAKATA	Hajime		18003	M	1/31/98	M	A	4399151	SAAC	9/25/42	Los Angeles, Calif.	12H-1C	Term-w g	4/17/45	Minneapolis, Minn.
7971.		Sei		"	F	1/31/01	M	A	4399167	SAAC	9/25/42	Los Angeles, Calif.	12H-1C	Term-w	4/17/45	Minneapolis, Minn.
7972.		Ruth		"	F	11/20/27	S	C	---	SAAC	9/25/42	Los Angeles, Calif.	12H-1C	Term-s g	4/4/45	Minneapolis, Minn.
7973.		Fumiko		"	F	10/7/19	S	C	---	SAAC	9/25/42	Los Angeles, Calif.	---	Ind-Emp/	10/11/43	Detroit, Mich.
7974.	TAKATA	Jiro		16477	M	10/25/11	S	A	5725387	MeAC	9/16/42	Delano, Calif.	---	T-Poston	1/20/43	Poston, Ariz.
7975.		Saburo		"	M	12/14/06	S	A	5725389	MeAC	9/16/42	Delano, Calif.	---	T-Poston	1/20/43	Poston, Ariz.
7976.	TAKATA	Jitsutaro		8892	M	8/6/79	M	A	3360247	SAAC	9/21/42	Los Angeles, Calif.	12G-9C	Term-w g	4/25/45	New York, N. Y.
7977.		Ishi		"	F	2/8/92	M	A	4230292	SAAC	9/21/42	Los Angeles, Calif.	12G-9C	Term-w g	4/25/45	New York, N. Y.
7978.		Minoru	William	"	M	12/11/26	S	C	---	SAAC	9/21/42	Los Angeles, Calif.	---	Ind-A.F.	11/9/44	Ft. Logan, Colo.
7979.		Marjorie	Yoshiko	"	F	5/8/23	S	C	---	SAAC	9/21/42	Los Angeles, Calif.	---	Ind-Emp.	8/26/43	New York City, N.Y.
7980.		Grace	Mariko	"	F	3/27/18	S	C	---	SAAC	9/21/42	Los Angeles, Calif.	---	Ind-Emp.	2/16/43	New York City, N.Y.
7981.		Frances	Miyoko	"	F	3/4/21	S	C	---	SAAC	9/21/42	Los Angeles, Calif.	---	Ind-Emp.	1/28/43	Denver, Colo.
7982.	TAKATA	Kumaichi		27955	M	12/7/86	M	A	2452501	T-Tule	9/15/43	Sacramento, Calif.	12F-8A	Term-w g	9/22/45	Petaluma, Calif.
7983.		Fujino		"	F	3/1/88	M	A	2452502	T-Tule	9/15/43	Sacramento, Calif.	12F-8A	Term-w g	9/22/45	Petaluma, Calif.
7984.	TAKATA	Ryoichi		38764	M	6/18/76	M	A	1965749	T-Tule	9/15/43	San Jose, Calif.	8K-11C	Term-w g	9/30/45	San Jose, Calif.
7985.		Fukuyo		"	F	4/28/91	M	A	1799206	T-Tule	9/15/43	San Jose, Calif.	8K-11C	Term-w g	9/30/45	San Jose, Calif.
7986.		Yoshio		"	M	5/28/19	S	C	---	T-Tule	1/10/44	Auburn, Calif.	---	Ind-Invit.	2/2/44	Rock Spring, Wyo.

NO.	NAME		OTHER NAMES	FAMILY NUMBER	SEX D	DATE OF BIRTH	MARITAL STATUS	CIT.	ALIEN REGIS. NO.	TYPE OF ORIGINAL ENTRY	DATE OF ORIGINAL ENTRY	PRE-EVACUATION ADDRESS	CENTER ADDRESS	TYPE OF FINAL DEPARTURE	DATE OF FINAL DEPARTURE	DESTINATION OF FINAL DEPARTURE
7986.	TAKATA	Tokujiro		16199	M	5/15/76	M	A	4099188	SAAC	9/27/42	Los Angeles, Calif.	6E-7F	D	5/29/45	
7987.		Sato		"	F	9/26/79	M	A	4628318	SAAC	9/27/42	Los Angeles, Calif.	6E-7F	Term-w g	6/5/45	Denver, Colo.
7988.		Hisao	Mary	"	F	8/5/08	M	C	---	SAAC	9/25/42	Los Angeles, Calif.		Ind-Empl	6/22/43	Denver, Colo.
7989.		Masao	Richard	"	M	4/17/42	S	C	---	SAAC	9/25/42	Los Angeles, Calif.		Ind-JnFam	6/22/43	Denver, Colo.
7990.		Kiyoko	Dorothy	"	F	11/10/30	S	C	---	SAAC	9/25/42	Los Angeles, Calif.		Ind-JnFam	6/22/43	Denver, Colo.
7991.		Paul	Masaru	"	M	1/16/03	M	A	4446502	SAAC	9/27/42	Los Angeles, Calif.		Ind-Empl	6/22/43	Denver, Colo.
7992.		Tooru	Frederick	"	M	10/11/25	S	C	---	SAAC	9/27/42	Los Angeles, Calif.		Ind-JnFam	6/22/43	Denver, Colo.
7993.	TAKATA	Tomoichi		17980	M	7/1/08	M	A	3561566	SAAC	9/24/42	Los Angeles, Calif.	8K-4D	Term-w g	4/9/45	Denver, Colo.
7994.		Kikuyo		"	F	11/26/16	M	C	---	SAAC	9/24/42	Los Angeles, Calif.	8K-4D	Term-w g	9/30/45	San Jose, Calif.
7995.		Nanae		"	F	12/23/40	S	C	---	SAAC	9/24/42	Los Angeles, Calif.	8K-4D	Term-w g	9/30/45	San Jose, Calif.
7996.		Joyce		"	F	8/21/42	S	C	---	SAAC	9/24/42	Los Angeles, Calif.	8K-4D	Term-w g	9/30/45	San Jose, Calif.
7997.		Yoshinori		"	M	7/9/04	S	A	5530712	SAAC	9/24/42	Los Angeles, Calif.		Ind-Empl	4/6/43	Denver, Colo.
7998.	TAKATA (TAKAURA)	Tsuyako		38764	F	5/21/19	M	C	---	T-Tule	9/22/43	San Jose, Calif.		Ind-JnFam	12/28/43	Denver, Colo.
7999.		Bobby	Yukio	"	M	1941	S	C	---	T-Tule	9/22/43	San Jose, Calif.		Ind-JnFam	12/28/43	Denver, Colo.
8000.		Eva	Yoshiko	"	F	3/22/43	S	C	---	T-Tule	9/22/43	San Jose, Calif.		Ind-JnFam	12/28/43	Denver, Colo.
8001.	TAKAWA(TAKAURA)	Sutesaburo		1923	M	1/8/82	S	A	490859	MeAC	9/16/42	Ceres, Calif.	12E-3B	Term-w g	9/6/45	Lodi, Calif.
8002.	TAKAYA	Shika		17969	F	6/21/93	W	A	2255728	SAAC	9/24/42	Los Angeles, Calif.	9K-4C	Term-w g	3/29/45	Rochester, N. Y.
8003.		Bessie		"	F	7/5/26	S	C	---	SAAC	9/24/42	Los Angeles, Calif.	9K-4C	Term-w g	1/10/45	Chicago, Ill.
8004.		Shiro	Jay	"	M	6/4/31	S	C	---	SAAC	9/24/42	Los Angeles, Calif.	9K-4C	Term-w g	3/29/45	Rochester, N. Y.
8005.		George	Akira	"	M	3/6/20	S	C	---	SAAC	9/24/42	Los Angeles, Calif.		Ind-Educ	10/2/42	No. Chile, N. Y.
8006.		Mary		"	F	12/24/1[illegible]	S	C	---	SAAC	9/24/42	Los Angeles, Calif.		Ind-Empl	6/23/43	Cleveland, Ohio
8007.		Roy	Katashi	"	M	11/15/21	S	C	---	SAAC	9/24/42	Los Angeles, Calif.		Ind-Educ	10/13/43	No. Chile, N. Y.
8008.		Smith		"	M	5/21/23	S	C	---	SAAC	9/24/42	Los Angeles, Calif.		Ind-Empl	3/11/43	Denver, Colo.
~~8009~~		May (Married NAKANO)														
8009.	TAKAYAMA	Yoshie		8872	F	6/11/24	S	C	---	SAAC	9/21/42	Los Angeles, Calif.	12G-12D	Term-w g	9/9/45	Ft. Lupton, Colo.
8010.		Yaichi		"	M	12/17/85	M	A	1187232	SAAC	9/21/42	Los Angeles, Calif.	12G-12D	Term-w g	9/9/45	Ft. Lupton, Colo.
8011.		Matsuno		"	F	3/25/99	M	A	1187233	SAAC	9/21/42	Los Angeles, Calif.	12G-12D	Term-w g	9/9/45	Ft. Lupton, Colo.
8012.		Mary	Mitsuye	"	F	8/27/29	S	C	---	SAAC	9/21/42	Los Angeles, Calif.	12G-12D	Term-w g	8/29/45	Ft. Lupton, Colo.
8013.	TAKAYOSHI	Masako		11803	F	1/12/13	M	C	---	T-Minidoka	4/29/44	Seattle, Wash.	10H-6A	Term-w g	6/6/45	Indianapolis, Ind.
8014.		Keiji	Michael	"	M	1/23/39	S	C	---	T-Minidoka	4/29/44	Seattle, Wash.	10H-6A	Term-w g	6/6/45	Indianapolis, Ind.
8015.		Reiko	Jean	"	F	4/10/36	S	C	---	T-Minidoka	4/29/44	Seattle, Wash.	10H-6A	Term-w g	6/6/45	Indianapolis, Ind.
8016.	TAKECHI	Yuki		17924	F	4/30/93	W	A	4853396	SAAC	9/24/42	Los Angeles, Calif.	8K-6B	Term-w g	9/26/45	Los Angeles, Calif.
8017.		Sam	Takeshi	"	M	8/12/29	S	C	---	SAAC	9/24/42	Los Angeles, Calif.	8K-6B	Term-w g	10/3/45	Los Angeles, Calif.
8018.		Lilly	Takeko	"	F	8/12/29	S	C	---	SAAC	9/24/42	Los Angeles, Calif.	8K-6B	Term-w g	7/17/45	Chicago, Ill.
8019.		Kimiye		"	F	9/24/23	S	C	---	SAAC	9/24/42	Los Angeles, Calif.		Ind-Invit	9/28/43	Minneapolis, Minn.
8020.		Shoichi		"	M	10/31/19	S	C	---	SAAC	9/24/42	Los Angeles, Calif.		Ind-AF	4/15/43	Fort Logan, Colo.
8021.	TAKECHI	Dorothy	Kinuko	8737	F	9/12/18	S	C	---	SAAC	9/19/42	San Francisco, Calif.		T-Manzanar	2/11/43	Manzanar, Calif/
8022.	TAKEDA	Machiro		8377	M	11/15/89	M	A	5337061	MeAC	9/16/42	Turlock, Calif.		T-S	5/18/44	Tule Lake, Calif.
8023.		Suye		"	F	4/24/03	M	A	5337060	MeAC	9/16/42	Turlock, Calif.		T-S	5/18/44	Tule Lake, Calif.
8024.		Yaeko		"	F	3/11/29	S	C	---	MeAC	9/16/42	Turlock, Calif.		T-S	5/18/44	Tule Lake, Calif.
8025.		Minoru		"	M	4/17/35	S	C	---	MeAC	9/16/42	Turlock, Calif.		T-S	5/18/44	Tule Lake, Calif.
8026.		Hiroshi		"	M	5/7/37	S	C	---	MeAC	9/16/42	Turlock, Calif.		T-S	5/18/44	Tule Lake, Calif.
8027.		Meiko		"	F	5/23/40	S	C	---	MeAC	9/16/42	Turlock, Calif.		T-S	5/18/44	Tule Lake, Calif.
8028.		Akira		"	M	9/28/26	S	C	---	MeAC	9/16/42	Turlock, Calif.		T-S	5/18/44	Tule Lake, Calif.
8029.		Toshio	George	"	M	8/26/24	S	C	---	MeAC	9/16/42	Turlock, Calif.		T-S	5/18/44	Tule Lake, Calif/
8030.	TAKEDA	Minoru		20434	M	2/2/12	S	C	---	MeAC	9/3/42	Yuba City, Calif.	6E-5D	Term-w g	10/15/45	Sacramento, Calif.
8031.		Saburo		"	M	5/8/15	S	C	---	MeAC	9/3/42	Yuba City, Calif.	6E-5D	Term-w g	10/15/45	Sacramento, Calif.
8032.		Mitsugu		"	M	1/8/10	S	C	---	MeAC	9/3/42	Yuba City, Calif.	6E-5D	Term-w g	10/15/45	Sacramento, Calif.
8033.		Shige		"	F	2/3/89	W	A	4666819	MeAC	9/3/42	Yuba City, Calif.	6E-5D	Term-w g	10/15/45	Sacramento, Calif.
8034.	TAKEDA	Otokichi		20514	M	7/4/88	M	A	4694723	MeAC	9/8/42	Wheatland, Calif.	8G-6A	Term-w g	4/23/45	Fresno, Calif.
8035.		Machi		"	F	6/19/88	M	A	4694720	MeAC	9/8/42	Wheatland, Calif.	8G-6A	Term-w g	4/23/45	Fresno, Calif.

NO.	NAME		OTHER NAMES	FAMILY NUMBER	SEX	DATE OF BIRTH	MARITAL STATUS	CIT.	ALIEN REGIS. NO.	TYPE OF ORIGINAL ENTRY	DATE OF ORIGINAL ENTRY	PRE-EVACUATION ADDRESS	CENTER ADDRESS	TYPE OF FINAL DEPARTURE	DATE OF FINAL DEPARTURE	DESTINATION OF FINAL DEPARTURE
8036.	TAKEI	Betty	Sakaye	3283	F	1/19/19	M	C	---	T-Tule	5/6/44	Walnut Grove, Calif.	6E-9C	Term-w g	5/13/45	Detroit, Mich.
8037.	TAKEI	Nekkatsu		None	M	3/8/79	M	A	4777352	P-Santa Fe	7/19/44	Honolulu, Hawaii	9K-8C	Term-w g	6/23/45	Seattle, Wash.
8038.	TAKEI	Shigehisa	Harry	8788	M	7/13/90	M	A	447987L	SAAC	9/19/42	Los Angeles, Calif.	6E-1B	Term-w g	2/10/45	Pasadena, Calif.
8039.		Minoe		"	F	11/5/98	M	A	5235529	SAAC	9/19/42	Los Angeles, Calif.	6E-1B	Term-w g	2/10/45	Pasadena, Calif.
8040.		Esther	Kazue	"	F	2/20/25	S	C	---	SAAC	9/19/42	Los Angeles, Ca if.		Ind-Educ	9/10/44	Pasadena, Calif.
8041.	TAKEMORI	Kumehachi		30809	M	1/8/82	M	A	3940316	MeAC	9/8/42	Broderick, Calif.	6F-9A	Term-w g	4/11/45	Walla Walla, Wash.
8042.	TAKEMOTO	Hiroshi		28121	M	4/10/44	M	C	---	T-Rohwer	12/4/44	Sacramento, Calif.	12G-5E	Term-w g	7/13/45	Sacramento, Calif.
8043.		Tsugiye		"	F	1/18/16	M	C	---	T-Rohwer	12/4/44	Sacramento, Calif.	12G-5E	Term-w g	6/6/45	Penryn, Calif.
8044.		Jean	Hiroko	"	F	10/4/41	S	C	---	T-Rohwer	12/4/44	Sacramento, Calif.	12G-5E	Term-w g	6/6/45	Penryn, Calif.
8042.		Hirokazu	Gordon	"	M	7/16/44	S	C	---	T-Rohwer	12/4/44	Sacramento, Calif.	12G-5E	Term-w g	6/6/45	Penryn, Calif.
8043.	TAKEMOTO	Gosaburo		18172	M	12/10/80	M	A	2388843	T-Jerome	6/20/44	Sacramento, Calif.		D	11/23/44	
8044.		Kikuye		"	F	2/1/89	M	A	2452494	T-Jerome	6/20/44	Sacramento, Calif.	12H-12F	Term-w g	10/9/45	St. Paul, Minn.
8045.		Shiro		"	M	4/5/26	S	C	---	T-Jerome	6/20/44	Sacramento, Calif.	12H-12F	Term-w g	6/16/45	Minneapolis, Minn.
8046.	TAKEMOTO	Kanjiro		20382	M	12/12/81	S	A	4298049	MeAC	9/3/42	Marysville, Calif.	12B-Rec	Term-w g	7/25/45	Gridley, Calif.
----	TAKEMOTO	Kimi (See YONEYAMA, Mabel Ayako)														
8047.	TAKEMOTO	Tsui		37218	F	1/29/95	W	A	2388840	T-Tule	9/15/43	San Francisco, Calif.	12K-4C	Term-w g	8/25/45	Denver, Colo.
8048.	TAKEMURA	Kamejiro		8480	M	11/5/76	S	A	5760576	MeAC	9/3/42	Livingston, Calif.	10H-8D	Term-w g	10/2/45	Livingston, Calif.
8049.	TAKEMURA	Keiichi		11716	M	7/17/83	M	A	3637319	T-Tule	9/15/43	Seattle, Wash.	9E-5F	Term-w g	6/2/45	Seattle, Wash.
8050.		Suye		"	F	4/29/89	M	A	3174676	T-Tule	9/15/43	Seattle, Wash.	9E-5F	Term-w g	6/2/45	Seattle, Wash.
8051.	TAKEMURA	Kosei	John	32767	M	6/21/03	M	A	3925808	MeAC	9/5/42	Walnut Grove, Calif.	7B-10B	Term-w g	4/5/45	Cleveland, Ohio
8052.		Ayako		"	F	9/9/12	M	C	---	MeAC	9/5/42	Walnut Grove, Calif.	7B-10B	Term-w g	5/28/45	Akron, Ohio
8053.		Kay		"	M	10/7/31	S	C	---	MeAC	9/5/42	Walnut Grove, Calif.	7B-10B	Term-w g	5/28/45	Akron, Ohio
8054.		Naomi		"	F	7/18/36	S	C	---	MeAC	9/5/42	Walnut Grove, Calif.	7B-10B	Term-w g	5/28/45	Akron, Ohio
8055.	TAKEMURA	Momoyo		8365	F	9/12/17	S	C	---	MeAC	9/3/42	Livingston, Calif.		Ind-Empl	1/10/43	Cleveland, Ohio
8056.		Martha	Masa (Married Kajiwara, Buichi)	"	F	3/30/19	S	C	---	MeAC	8/27/42	Livingston, Calif.		Ind-Empl	10/1/43	Chicago, Ill.
8057.		Ruth		"	F	6/16/26	S	C	---	MeAC	9/3/42	Livingston, Calif.		Ind-Empl	9/29/43	Chicago, Ill.
8058.		Fukujiro		"	M	11/25/82	W	A	5082923	MeAC	9/3/42	Livingston, Calif.	9E-11A	Term-w g	6/14/45	New York, New York
8059.	TAKEMURA	Shiro		8707	M	5/1/85	M	A	3241756	SAAC	9/19/42	Los Angeles, Calif.	11K-2D	Term-w g	8/27/45	Los Angeles, Calif.
8060.		Shige		"	F	8/1/01	M	A	3241765	SAAC	9/19/42	Los Angeles, Calif.	11K-2D	Term-w g	8/27/45	Los Angeles, Calif.
8061.		Arthur	Kiyoshi	"	M	9/17/30	S	C	---	SAAC	9/19/42	Los Angeles, Calif.	11K-2D	Term-w g	8/27/45	Los Angeles, Calif.
----		Hideko (Married ARII, Hideo)														
8062.		Shizuo	George	"	M	2/23/22	S	C	---	SAAC	9/19/42	Los Angeles, Calif.		Ind-Empl	4/22/43	Milrose Park, Ill.
8063.		Susumu	Henry	"	M	9/20/23	S	C	---	SAAC	9/19/42	Los Angeles, Calif.	11K-2D	Term-w g	8/10/45	Los Angeles, Calif.
8064.		Toshio	Paul	"	M	9/22/28	S	C	---	SAAC	9/19/42	Los Angeles, Calif.		D	4/23/43	
8065.	TAKEMURA	Torakichi		32768	M	12/11/73	M	A	2306906	MeAC	9/5/42	Walnut Grove, Calif.	8G-2A	Term-w g	9/10/45	Walnut Grove, Calif.
8066.		Tomi		"	F	7/27/76	M	A	1871171	MeAC	9/5/42	Walnut Grove, Calif.	8G-2A	Term-w g	9/10/45	Walnut Grove, Calif.
8067.	TAKENAGA	Risuke		16784	M	5/2/89	S	A	5466439	T-Tule	9/15/43	Kent Washington	12K-1F	Term-w g	10/13/45	Seattle, Wash.
8068.	TAKENAKA	Tamezo		28976	M	11/2/67	S	A	2380867	MeAC	9/9/42	Sebastopol, Calif.	11F-1E	Term-w g	10/6/45	Sebastopol, Calif.
8069.	TAKENAMI	Yoshio		30939	M	9/19/01	S	A	2182569	MeAC	9/5/42		[illegible]	T-S	9/16/43	Tule Lake, Calif.
8070.	TAKENO	Harukichi		20848	M	12/12/93	S	A	2641253	MeAC	8/27/42	Live Oak, Calif.	10H-8D	Term-w g	9/10/45	Bridgeton, N. J.
8071.	TAKESAKO	Chiyosuke		182856	M	1/20/90	M	A	4824102	SAAC	9/30/42	Los Angeles, Calif.	11K-5E	Term-w g	10/13/45	Los Angeles, Calif.
8072.		Takashi		"	M	3/5/25	S	C	---	SAAC	9/30/42	Los Angeles, Calif.		Ind-AF	5/10/43	
8073.	TAKESAKO	Sosuke		1887	M	5/31/94	S	A	5212220	MeAC	8/27/42	Turlock, Calif.	11E-3A	Term-w g	8/27/45	Sanger, Calif.
8074.	TAKESUE	Grace	Mutsuye	32835	F	8/23/13	M	C	---	T-Tule	9/15/43	Watsonville, Calif.		Ind-Empl	8/28/44	Detroit, Mich.
8075.		Dennis		"	M	6/10/38	S	C	---	T-Tule	9/15/43	Watsonville, Calif.		Ind-JnFam	8/28/44	Detroit, Mich.
8076.		Gerald	Eiji	"	M	6/18/41	S	C	---	T-Tule	9/15/43	Watsonville, Calif.		Ind-JnFam	8/28/44	Detroit, Mich.
8077.		Harry	Tsuneo	"	M	7/8/09	M	C	---	T-Tule	9/15/43	Watsonville, Calif.		Ind-Empl	3/20/44	Detroit, Mich.
8078.	TAKESUE	Kajiu		38529	M	11/13/85	S	A	2023044	T-Tule	9/15/43	Wheatland, Calif.	7F-7C	Term-w g	9/22/45	Wheatland, Calif.
8079.	TAKETA	George		1958	M	3/16/20	S	C	---	MeAC	9/16/42	Turlock, Calif.	11F-7A	Term-w g	6/13/45	Spanish Fork, Utah
8080.		Jisaburo		"	M	11/16/ 70	W	A	4166334	MeAC	9/16/42	Turlock, Calif.	11F-7A	Term-w g	9/29/45	Reedley, Calif.

NO.	NAME		OTHER NAMES	FAMILY NUMBER	SEX	DATE OF BIRTH	MARITAL STATUS	CIT.	ALIEN REGIS. NO.	TYPE OF ORIGINAL ENTRY	DATE OF ORIGINAL ENTRY	PRE-EVACUATION ADDRESS	CENTER ADDRESS	TYPE OF FINAL DEPARTURE	DATE OF FINAL DEPARTURE	DESTINATION OF FINAL DEPARTURE
8081.	TAKETA	June	Atsushi	8421	M	1/24/21	S	C	---	MeAC	9/16/42	Livingston, Calif.	---	Ind-Emp.	6/29/43	Chicago, Ill.
8082.		Mary	"		F	6/6/22	S	C	---	MeAC	9/16/42	Livingston, Calif.	---	Ind-Emp.	6/30/43	Detroit, Mich.
8083.		Alice	"		F	1/20/24	S	C	---	MeAC	9/16/42	Livingston, Calif.	---	Ind-Educ.	8/16/43	Detroit, Mich.
8084.		Mitsuhiko	"		M	1/28/73	M	A	4615846	MeAC	9/16/42	Livingston, Calif.	10E-4A	Term-w g	9/22/45	Chicago, Ill.
8085.		Ura	"		F	1/30/96	M	A	4455629	MeAC	9/16/42	Livingston, Calif.	10E-4A	Term-w g	9/22/45	Chicago, Ill.
8086.	TAKETA	Masao		27650	M	7/20/83	M	A	Unk.	T-Tule	9/22/43	Sacramento, Calif.	---	T-Minidoka	10/11/43	Hunt, Idaho
8087.		Ichi	"		F	11/1/86	M	A	Unk.	T-Tule	9/22/43	Sacramento, Calif.	---	T-Minidoka	10/11/43	Hunt, Idaho
8088.	TAKETA	Masato	Frank	39365	M	1/27/86	M	A	1695151	T-Tule	9/15/43	Marysville, Calif.	9H-9CD	Term-w g	7/25/45	San Jose, Calif.
8089.		Misato	"		F	6/1/97	M	A	1971840	T-Tule	9/15/43	Marysville, Calif.	9H-9CD	Term-w g	7/25/45	San Jose, Calif.
8090.		Sekiyo	Betty	"	F	12/30/22	S	C	---	T-Tule	9/15/43	Marysville, Calif.	---	Ind-Emp.	8/30/44	Dayton, Ohio
8091.		Rosie	"		F	1/17/28	S	C	---	T-Tule	9/15/43	Marysville, Calif.	---	Ind-Emp.	8/30/44	Dayton, Ohio
8092.		Happy	"		M	11/21/29	S	C	---	T-Tule	9/15/43	Marysville, Calif.	9H-9CD	Term-w g	7/25/45	San Jose, Calif.
8093.		Takumi	Junior	"	M	9/1/33	S	C	---	T-Tule	9/15/43	Marysville, Calif.	9H-9CD	Term-w g	6/29/45	San Jose, Calif.
8094.		James	Shosaburo	"	M	3/11/25	S	C	---	T-Tule	9/15/43	Marysville, Calif.	---	Ind-Emp.	12/17/43	Cleveland, Ohio
8095.	TAKETA	Ray	Masumi	8575	M	6/7/17	S	C	---	T-Tule	9/22/43	Florin, Calif.	---	Ind-Invit.	8/4/44	Chicago, Ill.
8096.		Umeno	"		F	10/9/83	M	A	3839411	T-Tule	9/22/43	Florin, Calif.	12F-2D	Term-w g	8/1/45	Salt Lake City, Utah
		Setsuko (Nee Kimura)														
8097.	TAKETA	Suyekichi		37249	M	12/2/89	M	A	2374063	T-Tule	9/15/43	Clarksburg, Calif.	---	Term-w g	7/22/45	Crowley, Colo.
8098.		Nao	"		F	2/25/84	M	A	2374071	T-Tule	9/15/43	Clarksburg, Calif.	8E-1D	Term-w g	7/22/45	Crowley, Colo.
8099.		Koharu	"		F	4/7/27	S	C	---	T-Tule	9/15/43	Clarksburg, Calif.	8E-1D	Term-w g	7/22/45	Crowley, Colo.
8100.	TAKETA	Tom	Masayuki	37249	M	7/15/20	M	C	---	T-Tule	9/15/43	Clarksburg, Calif.	---	Ind-Emp.	2/12/44	Ordway, Colo.
8101.		Mary	"		F	2/19/18	M	C	---	T-Tule	9/15/43	Clarksburg, Calif.	8E-4A	Term-w g	8/24/45	Denver, Colo.
8102.		David	Masakatsu	"	M	4/4/44	S	C	---	B	4/4/44	---	8E-4A	Term-w g	8/24/45	Denver, Colo.
8103.	TAKETA	Yasokichi		28164	M	1/7/85	M	A	3201580	T-Tule	9/22/43	Sacramento, Calif.	6G-2B	Term-w g	7/4/45	Sacramento, Calif.
8104.		Saku	"		F	7/23/90	M	A	3201579	T-Tule	9/22/43	Sacramento, Calif.	6G-2B	Term-w g	7/4/45	Sacramento, Calif.
8105.		Kataru	"		M	1/29/24	S	C	---	T-Tule	9/22/43	Sacramento, Calif.	6G-2B	Term-w g	7/4/45	Sacramento, Calif.
8106.		Takeshi	Pat	"	M	1/29/24	S	C	---	I-Sacramento	11/15/43	Sacramento, Calif.	6G-2B	Term-w g	7/4/45	Sacramento, Calif.
8107.		Kimi	"		F	11/10/15	S	C	---	T-Tule	10/29/43	Sacramento, Calif.	---	Ind-Emp.	3/20/44	New York City, N.Y.
8108.		Mieko	Mary	"	F	6/9/21	S	C	---	T-Tule	9/22/43	Sacramento, Calif.	---	Ind-Emp.	3/20/44	New York City, N. Y.
8109.	TAKEUCHI	Itsuki		7782	M	10/5/99	M	A	2664389	T-Tule	9/22/43	Sacramento, Calif.	9E-6AB	Term-w g	10/2/45	Sacramento, Calif.
8110.		Misako	"		F	9/8/14	M	C	---	T-Tule	9/22/43	Sacramento, Calif.	9E-6AB	Term-w g	10/2/45	Sacramento, Calif.
8111.		George	"		M	11/18/32	S	C	---	T-Tule	9/22/43	Sacramento, Calif.	9E-6AB	Term-w g	9/27/45	Sacramento, Calif.
8112.		Ben	"		M	11/1/33	S	C	---	T-Tule	9/22/43	Sacramento, Calif.	9E-6AB	Term-w g	10/2/45	Sacramento, Calif.
8113.		Sumiye	"		F	8/9/35	S	C	---	T-Tule	9/22/43	Sacramento, Calif.	9E-6AB	Term-w g	10/2/45	Sacramento, Calif.
8114.		Tsuyako	"		F	10/23/38	S	C	---	T-Tule	9/22/43	Sacramento, Calif.	9E-6AB	Term-w g	10/2/45	Sacramento, Calif.
8115.		Yaeko	"		F	12/26/39	S	C	---	T-Tule	9/22/43	Sacramento, Calif.	9E-6AB	Term-w g	10/2/45	Sacramento, Calif.
8116.		Kay	"		F	12/23/42	S	C	---	T-Tule	9/22/43	Sacramento, Calif.	9E-6AB	Term-w g	10/2/45	Sacramento, Calif.
		Teruko	"		F	3/12/45	S	C	---	B	3/12/45	-----	9E-6B	Term-w g	10/2/45	Sacramento, Calif.
8117.	TAKEUCHI	Jirokichi		30993	M	12/25/85	M	A	4403967	MeAC	9/5/42	Sacramento, Calif.	7G-2B	Term-w g	10/10/45	Sacramento, Calif.
8118.		Yukue	"		F	10/15/92	M	A	4607469	MeAC	9/5/42	Sacramento, Calif.	7G-2B	Term-w g	9/14/45	Sacramento, Calif.
8119.		Hisako	"		F	1/28/20	S	C	---	MeAC	9/5/42	Sacramento, Calif.	7G-2B	Term-w g	8/23/45	Keenesburg, Colo.
8120.		Toshiko	"		F	1/1/27	S	C	---	MeAC	9/5/42	Sacramento, Calif.	7G-2B	Term-w g	10/10/45	Sacramento, Calif.
8121.		Kazuyoshi	Bill	"	M	11/28/16	S	A	4194298	MeAC	9/5/42	Sacramento, Calif.	---	Ind-Emp.	7/3/44	Chicago, Ill.
8122.		Hideo	"		M	7/11/23	S	C	---	MeAC	9/5/42	Sacramento, Calif.	---	Ind-Penal	11/13/44	Denver, Colo.
8123.	TAKEUCHI	Kametaro		7782	M	5/15/75	M	A	2664381	T-Jerome	6/20/44	Sacramento, Calif.	9E-1F	Term-w g	10/2/45	Sacramento, Calif.
8124.		Toku	"		F	8/12/79	M	A	2664388	T-Jerome	6/20/44	Sacramento, Calif.	9E-1F	Term-w g	10/2/45	Sacramento, Calif.
8125.		Fumio	Ken	"	M	1/25/22	S	C	---	T-Jerome	6/20/44	Sacramento, Calif.	---	Ind-Invit.	8/2/44	Chicago, Ill.
8126.	TAKEUCHI	Kiichi		8379	M	3/1/98	M	A	4329325	MeAC	9/16/42	Turlock, Calif.	---	Ind-Emp.	4/9/43	Powells, Wyo.
8127.		Natsue	Lillian	"	F	11/25/09	M	C	---	MeAC	9/16/42	Turlock, Calif.	---	Ind-JnFam	4/9/43	Powells, Wyo.
8128.		Stanley	Kiyoshi	"	M	10/1/40	S	C	---	MeAC	9/16/42	Turlock, Calif.	---	Ind-JnFam	4/9/43	Powells, Wyo.
8129.		Richard	Tsuyoshi	"	M	10/10/41	S	C	---	MeAC	9/16/42	Turlock, Calif.	---	Ind-JnFam	4/9/43	Powells, Wyo.
8130.	TAKEUCHI	Masaburo		28818	M	9/5/84	S	A	4457163	MeAC	9/3/42	Fresno, Calif.	7G-5A	Term-w g	3/17/45	Walla Walla, Wash.
8131.	TAKEUCHI	Tomenosuke		41911	M	1/28/77	M	A	4347100	T-Poston	7/3/43	Los Angeles, Calif.	11G-5A	Term-w g	8/7/45	Denver, Colo.
8132.		Suye	"		F	1/3/77	M	A	4098860	T-Poston	7/3/43	Los Angeles, Calif.	11G-5A	Term-w g	8/7/45	Denver, Colo.
8133.	TAKEUCHI	Toshiko		18090	F	5/27/22	S	C	---	T-Poston	7/19/43	Los Angeles, Calif.	---	Ind-Invit.	9/1/43	Chicago, Ill.

NO.	NAME		OTHER NAMES	FAMILY NUMBER	SEX	DATE OF BIRTH	MARITAL STATUS	CIT.	ALIEN REGIS. NO.	TYPE OF ORIGINAL ENTRY	DATE OF ORIGINAL ENTRY	PRE-EVACUATION ADDRESS	CENTER ADDRESS	TYPE OF FINAL DEPARTURE	DATE OF FINAL DEPARTURE	DESTINATION OF FINAL DEPARTURE
8134.	TAKEYAMA	George	Yogoro	8301	M	9/17/96	M	C	---	MeAC	9/3/42	Los Angeles, Calif.	6H-2E	Term-w g	1/9/45	Minneapolis, Minn.
8135.		Riyoko		"	F	2/10/00	M	A	4194298	MeAC	9/3/42	Los Angeles, Calif.	6H-2E	Term-w g	6/15/45	Belcourt, N. D.
8136.		Margaet	Joy	"	F	6/8/27	S	C	---	MeAC	9/3/42	Los Angeles, Calif.	6H-2E	Term-w g	6/15/45	Belcourt, N. D.
8137.		George	Walter	"	M	12/22/34	S	C	---	MeAC	9/3/42	Los Angeles, Calif.	6H-2E	Term-w g	6/15/45	Belcourt, N. D.
8138.	TAKUMA	Ko		24384	M	3/18/21	S	C	---	T-Tule	9/22/43	Loomis, Calif.	---	Ind-Emp.	10/5/43	Las Animas, Colo.
8139.	TAMAI	Hoshitaro		30886	M	1/7/97	M	A	4007298	MeAC	9/5/42	Woodland, Calif.	7E-2CB	Term-w g	9/14/45	Orland, Calif.
8140.		Haruye		"	F	6/20/07	M	C	---	MeAC	9/5/42	Woodland, Calif.	7E-2CD	Term-w g	9/14/45	Orland, Calif.
8141.		Hiromu		"	M	10/9/27	S	C	---	MeAC	9/5/42	Woodland, Calif.	7E-2CD	Term-w g	9/14/45	Orland, Calif.
8142.		Yoshiko		"	F	9/24/29	S	C	---	MeAC	9/5/42	Woodland, Calif.	7E-2CD	Term-w g	9/14/45	Orland, Calif.
8143.		Setsuko		"	F	4/25/31	S	C	---	MeAC	9/5/42	Woodland, Calif.	7E-2CD	Term-w g	9/14/45	Orland, Calif.
8144.		Toshiye		"	F	1/5/33	S	C	---	MeAC	9/5/42	Woodland, Calif.	7E-2CD	Term-w g	9/14/45	Orland, Calif.
8145.		Sumi		"	F	7/13/34	S	C	---	MeAC	9/5/42	Woodland, Calif.	7E-2CD	Term-w g	9/14/45	Orland, Calif.
8146.		Hoshiro		"	M	2/21/38	S	C	---	MeAC	9/5/42	Woodland, Calif.	7E-2CD	Term-w g	9/14/45	Orland, Calif.
8147.		Haruto	Howard	"	M	1/7/42	S	C	---	MeAC	9/5/42	Woodland, Calif.	7E-2CD	Term-w g	9/14/45	Orland, Calif.
8148.		Satsuki	Alice	"	F	5/13/44	S	C	---	B	5/13/44	----	7E-2CD	Term-w g	9/14/45	Orland, Calif.
8149.	TANAKI	Machiyo		18095	F	4/10/20	M	C	---	SAAC	9/25/42	Los Angeles, Calif.	---	T-Minidoka	1/20/43	Hunt, Idaho
8150.		Kazuyo		"	F	6/6/40	S	C	---	SAAC	9/25/42	Los Angeles, Calif.	---	T-Minidoka	1/20/43	Hunt, Idaho
8151.	TANAKI	Masaji	Tommy	17913	M	11/13/19	M	C	---	SAAC	9/25/42	Los Angeles, Calif.	---	Ind-Emp.	3/4/44	Butte, Mont.
8152.	TANAYE	Kama		1937	M	4/25/87	S	A	3124901	MeAC	9/16/42	Turlock, Calif.	12E-6A	Term-w g	7/25/45	Gridley, Calif.
8153.	TANBRA	Yaeko		25451	F	9/28/20	M	C	---	T-Tule	10/28/43	Loomis, Calif.	---	Ind-Emp.	12/14/43	Denver, Colo.
8154.	TANEI	Eijiro		32719	M	3/3/92	S	A	1936949	MeAC	9/5/42	Walnut Grove, Calif.	7F-7B	Term-w g	9/14/45	Lodi, Calif.
8155.	TANURA	Hideko		1848	F	1/4/14	W	C	---	MeAC	9/16/42	Modesto, Calif.	---	Ind-Emp.	9/27/43	Boulder, Colo.
8156.		Joann		"	F	1/3/39	S	C	---	MeAC	9/16/42	Modesto, Calif.	---	Ind-JnFam	9/27/43	Boulder, Colo.
8157.	TAMURA	Inaki		18235	M	1/6/05	M	A	5083832	SAAC	9/30/42	Los Angeles, Calif.	6E-8B	Term-w g	10/2/45	Los Angeles, Calif.
8158.		Kimiye		"	F	2/27/14	M	C	---	SAAC	9/30/42	Los Angeles, Calif.	6E-8B	Term-w g	10/2/45	Los Angeles, Calif.
8159.		Miwako		"	F	8/6/37	S	C	---	SAAC	9/30/42	Los Angeles, Calif.	6E-8B	Term-w g	10/2/45	Los Angeles, Calif.
8160.		Kosaky		"	M	1/30/39	S	C	---	SAAC	9/30/42	Los Angeles, Calif.	6E-8B	Term-w g	10/2/45	Los Angeles, Calif.
8161.		Sawako		"	F	5/25/41	S	C	---	SAAC	9/30/42	Los Angeles, Calif.	6E-8B	Term-w g	10/2/45	Los Angeles, Calif.
8162.	TAMURA	Inami	Walter	30986	M	12/12/11	M	C	---	MeAC	9/5/42	Yolo, Calif.	---	Ind-Emp.	5/25/44	Laramie, Wyo.
8163.		Tomiko		"	F	9/11/15	M	C	---	MeAC	9/5/42	Yolo, Calif.	7E-2F	Term-w g	9/23/45	Denver, Colo.
8164.		Minoru	Eugene	"	M	2/18/42	S	C	---	MeAC	9/5/42	Yolo, Calif.	7E-2F	Term-w g	9/23/45	Denver, Colo.
8165.	TAMURA	Juzo		8616	M	12/11/90	M	A	4905227	SAAC	9/21/42	Los Angeles, Calif.	12G-5B	Term-w g	3/7/45	New York, N. Y.
8166.		Haruko		"	F	4/14/05	M	A	4826387	SAAC	9/21/42	Los Angeles, Calif.	12G-5B	Term-w g	6/28/45	Huntington, N. Y.
8167.		Seigi	Roy	"	M	4/10/31	S	C	---	SAAC	9/21/42	Los Angeles, Calif.	12G-5B	Term-w g	6/28/45	Huntington, N. Y.
8168.		Michiko		"	F	2/14/35	S	C	---	SAAC	9/21/42	Los Angeles, Calif.	12G-5B	Term-w g	6/28/45	Huntington, N. Y.
8169.		Takeo		"	M	6/10/38	S	C	---	SAAC	9/21/42	Los Angeles, Calif.	12G-5B	Term-w g	6/28/45	Huntington, N. Y.
8170.	TAMURA	Kosaku		24136	M	10/25/11	M	C	---	T-Poston	5/6/43	Santa Ana, Calif.	---	Ind-Invit.	9/27/43	Boston, Mass.
8171.		Kazuko		"	F	11/9/18	M	C	---	T-Poston	5/6/43	Santa Ana, Calif.	---	Ind-Invit.	9/27/43	Cleveland, Ohio
8172.		Stephen		"	M	6/19/43	S	C	---	B	6/19/43	---	---	D	6/21/43	
	TAMURA	Ritsuko		17119	F	6/25/92	S	A	3115964	Unk.	Unk.	Seattle, Washington		Ind. Emp.	11/43	Denver
8173.	TAMURA	Sentaro	Ben	17952	M	3/3/98	M	A	5033373	SAAC	9/24/42	Los Angeles, Calif.	6F-6B	Term-w g	4/25/45	Los Angeles, Calif.
8174.		Hatsuko		"	F	1/20/12	M	A	4329678	SAAC	9/24/42	Los Angeles, Calif.	6F-6B	Term-w g	9/8/45	Los Angeles, Calif.
8175.		Emiko		"	F	5/11/31	S	C	---	SAAC	9/24/42	Los Angeles, Calif.	6F-6B	Term-w g	9/8/45	Los Angeles, Calif
8176.		Akiko		"	F	2/14/34	S	C	---	SAAC	9/24/42	Los Angeles, Calif.	6F-6B	Term-w g	9/8/45	Los Angeles, Calif.
8177.		Toshikazu		"	M	8/4/35	S	C	---	SAAC	9/24/42	Los Angeles, Calif.	6F-6B	Term-w g	9/8/45	Los Angeles, Calif.
---	TAMURA	Shinkichi		18246 (See OKUNO, Sejiro)												
8178.	TAMURA	Takatoshi		17962	M	8/20/09	M	C	---	SAAC	9/24/42	Los Angeles, Calif.	9K-5C	Term-w g	10/10/45	Boston, Mass.
8179.		Toshiko		"	F	9/29/18	M	C	---	SAAC	9/24/42	Los Angeles, Calif.	9K-5C	Term-w g	10/10/45	Boston, Mass.
8180.		Fujie	Jean	"	F	12/2/41	S	C	---	SAAC	9/24/42	Los Angeles, Calif.	9K-5C	Term-w g	7/25/45	Glendale, Ariz.
8181.		Minoru	Ronald	"	M	8/9/43	S	C	---	B	8/9/43	----	9K-5C	Term-w g	10/10/45	Boston, Mass.
8182.	TAMURA	Tsutomu		30986	M	1/19/23	S	C	---	MeAC	9/5/42	Winters, Calif.	6G-3A	Term-w g	9/22/45	Walnut Grove, Calif.
8183.	TAMURA	Yukio		543	M	7/15/93	Sep.	A	3142791	T-Manzanar	4/17/44	Los Angeles, Calif.	9K-8C	Term-w g	9/1/45	Chicago, Ill.

NO.	N A M E		OTHER NAMES	FAMILY NUMBER	SEX	DATE OF BIRTH	MARITAL STATUS	CIT.	ALIEN REGIS. NO.	TYPE OF ORIGINAL ENTRY	DATE OF ORIGINAL ENTRY	PRE-EVACUATION ADDRESS	CENTER ADDRESS	TYPE OF FINAL DEPARTURE	DATE OF FINAL DEPARTURE	DESTINATION OF FINAL DEPARTURE
8184.	TANABE	Goro		37267	M	2/11/87	M	A	4852582	T-Tule	9/15/43	Clarksburg, Calif.	11G-4A	Term-w g	6/3/45	Denver, Colo.
8185.		Shizu		"	F	5/5/97	M	A	4812145	T-Tule	9/15/43	Clarksburg, Calif.	11G-4A	Term-w g	6/3/45	Denver, Colo.
8186.	TANABE	Goroku		20528	M	8/10/76	M	A	1997062	MeAC	9/3/42	Yuba City, Calif.	6H-8C	Term-w g	8/23/45	Clearfield, Utah
8187.		Yone		"	F	8/11/94	M	A	1997035	MeAC	9/3/42	Yuba City, Calif.	6H-8C	Term-w g	8/24/45	Clearfield, Utah
8188.		Takaji	John	"	M	7/6/23	S	C	---	MeAC	9/3/42	Yuba City, Calif.	6H-8C	Term-w g	8/24/45	Clearfield, Utah
8189.		Teruichi	Kenneth	"	M	3/31/25	S	C	---	MeAC	9/3/42	Yuba City, Calif.	---	Ind-A.F.	9/13/44	Ft. Logan, Colo.
8190.		Hiroshi	Paul	"	M	11/9/26	S	C	---	MeAC	9/3/42	Yuba City, Calif.	6H-8C	Term-w g	8/24/45	Clearfield, Utah
8191.	TANABE	Hidekazu		8773	M	12/6/91	M	A	2967510	SAAC	9/19/42	Los Angeles, Calif.	---	Ind-Emp.	8/2/44	Chicago, Ill.
8192.		Fuji	Leonard	"	M	1/18/99	M	A	2434447	SAAC	9/19/42	Los Angeles, Calif.	---	Ind-Emp.	10/23/44	Chicago, Ill.
8193.	TANABE	Kunitaro		18091	M	10/4/89	M	A	2762704	SAAC	9/20/42	Los Angeles, Calif.	---	Ind-Emp.	7/11/44	Avery, Idaho
8194.		Koto		"	F	11/24/03	M	A	2771881	SAAC	9/20/42	Los Angeles, Calif.	---	Ind-Emp.	10/25/43	Avery, Idaho
8195.	TANABE	Naiji		19468	M	1876	W	A	4415354	T-Tule	9/22/43	Tacoma, Wash.	---	T-Heart Mt.	11/7/43	Heart Mt., Wyo.
8196.		Masao	Tommy	"	M	1923	S	C	---	T-Tule	9/22/43	Tacoma, Wash.	---	T-Heart Mt.	11/7/43	Heart Mt., Wyo.
8197.		Chiyeko		"	F	1918	S	C	---	T-Tule	9/22/43	Tacoma, Wash.	---	T-Heart Mt.	11/7/43	Heart Mt., Wyo.
8198.		George	Kimito	"	M	2/8/21	S	C	---	T-Tule	9/22/43	Tacoma, Wash.	---	Ind-Emp.	5/6/43	Chicago, Ill.
8199.	TANABE	Ryotaro		18093	M	12/31/99	M	A	4453375	SAAC	9/25/42	Los Angeles, Calif.	11H-6E	Term-w g	10/13/45	Lomita, Calif.
8200.		Kishiye		"	F	1/23/13	M	C	---	SAAC	9/25/42	Los Angeles, Calif.	11H-6E	Term-w g	10/13/45	Lomita, Calif.
8201.		Misako		"	F	2/17/32	S	C	---	SAAC	9/25/42	Los Angeles, Calif.	11H-6E	Term-w g	10/13/45	Lomita, Calif.
8202.		Clarence	Tsuneo	"	M	3/29/34	S	C	---	SAAC	9/25/42	Los Angeles, Calif.	11H-6E	Term-w g	10/13/45	Lomita, Calif.
8203.		Roy	Toshio	"	M	4/17/37	S	C	---	SAAC	9/25/42	Los Angeles, Calif.	11H-6E	Term-w g	10/13/45	Lomita, Calif.
8204.		Richard	Sadao	"	M	10/23/43	S	C	---	B	10/23/43	----	11H-6E	Term-w g	10/13/45	Lomita, Calif.
8205.	TANABE	Seibei		2518	M	5/15/85	M	A	5492821	T-Rohwer	7/6/44	Hawthorne, Calif.	11H-3D	Term-w g	1/23/45	Denver, Colo.
8206.		Mito		"	F	4/25/92	M	A	5492820	T-Rohwer	7/6/44	Hawthorne, Calif.	11H-3D	Term-w g	3/16/45	Denver, Colo.
8207.		Suzuko	Sue	"	F	9/23/24	S	C	---	T-Rohwer	7/6/44	Hawthorne, Calif.	11H-3D	Term-w g	3/16/45	Denver, Colo.
8208.	TANABE	Tadashi		18282	M	1/1/05	S	C	---	SAAC	9/27/42	Los Angeles, Calif.	---	Ind-Emp.	5/6/43	Ault, Colo.
8209.	TANABE	Tamiye (Nee	NAGASUGI)	30902	F	7/21/22	M	C	---	MeAC	8/27/42	Woodland, Calif.	6G-12B	Term-w g	5/24/45	Kansas City, Mo.
8210.		Anothony		"	M	10/7/43	S	C	---	VE (Birth-Ind.)	10/24/44	El Paso, Texas	6G-12B	Term-w g	5/29/45	Kansas City, Mo.
8211.	TANABE	TSunekichi		18093	M	7/3/72	M	A	4258900	SAAC	9/25/42	Los Angeles, Calif.	11H-6F	Term-w g	10/13/45	Lomita, Calif.
8212.		Yasu		"	F	12/9/75	M	A	3964636	SAAC	9/25/42	Los Angeles, Calif.	11H-6F	Term-w g	10/13/45	Lomita, Calif.
8213.	TANAKA	Elden	Tsutomu	8914	M	8/4/20	S	C	---	SAAC	9/21/42	Los Angeles, Calif.	---	Ind-Emp.	5/6/43	La Jara, Colo.
8214.		Henry	Takeo	"	M	8/28/21	S	C	---	SAAC	9/21/42	Los Angeles, Calif.	---	Ind-Emp.	2/1/44	Olenary, Springs, Colo.
8215.	TANAKA	Harry	Hitoshi	38588	M	3/24/10	M	C	---	T-Tule	12/17/44	Marysville, Calif.	8E-7E	Term-w g	1/30/45	Detroit, Mich.
8216.		Misako		"	F	2/18/15	M	C	---	T-Tule	12/17/44	Marysville, Calif.	8E-7E	Term-w g	8/14/45	East Farm, Wash.
8217.		Arlene	Fusae	"	F	2/6/38	S	C	---	T-Tule	12/17/44	Marysville, Calif.	8E-7E	Term-w g	8/14/45	East Farm, Wash.
8218.		Gerald	Yoshio	"	M	6/16/40	S	C	---	T-Tule	12/17/44	Marysville, Calif.	8E-7E	Term-w g	8/14/45	East Farm, Wash.
8219.		Nadine	Misae	"	F	10/26/43	S	C	---	T-Tule	12/17/44	Marysville, Calif.	8E-7E	Term-w g	8/14/45	East Farm, Wash.
8220.	TANAKA	Henry	Hajime	27286	M	6/20/12	M	C	---	T-Tule	9/15/43	Sacramento, Calif.	---	Ind-Emp.	4/19/44	Caldwell, Idaho
8221.	TANAKA	Hideichi		25379	M	1/25/99	M	A	5841530	T-Jerome	6/20/44	Fresno, Calif.	11K-9D	Term-w g-	8/6/45	Chicago, Ill.
8222.		Ishiko		"	F	3/1/05	M	A	5889014	T-Jerome	6/20/44	Fresno, Calif.	11K-9D	Term-w g	8/6/45	Chicago, Ill.
8223.		Tomio		"	M	12/16/23	S	C	---	T-Jerome	6/20/44	Fresno, Calif.	---	Ind-Emp.	7/20/44	Detroit, Mich.
8224.	TANAKA	Hideo		18153	M	3/10/00	M	A	3612955	SAAC	9/27/42	Los Angeles, Calif.	12K-6F	Term-w g	10/9/45	Chicago, Ill.
8225.		Kikue		"	F	3/3/14	M	C	---	SAAC	9/27/42	Los Angeles, Calif.	12K-6F	Term-w g	10/9/45	Chicago, Ill.
8226.	TANAKA	Jiro		20848	M	1/30/88	S	A	3937879	MeAC	9/3/42	Live Oak, Calif.	6H-8C	Term-w g	9/22/45	Wheatland, Calif.
8227.	TANAKA	Kanematsu		28848	M	1/1/80	M	A	1850340	MeAC	9/9/42	Mills Valley, Calif.	---	Ind-Invit.	5/30/44	Chicago, Ill.
8228.	TANAKA	Kiyoshi	Thomas	8869	M	9/-/09	M	C	---	SAAC	9/21/42	Los Angeles, Calif.	---	Ind-Emp.	6/25/43	Chicago, Ill.
8229.	TANAKA	Kiyoto	Emory	8717	M	5/28/03	S	C	---	SAAC	9/19/42	Los Angeles, Calif.	---	Ind-Emp.	7/13/43	Detroit, Mich.
8230.		Henry	Teruo	"	M	3/15/05	S	C	---	SAAC	9/19/42	Los Angeles, Calif.	---	Ind-Emp.	3/30/43	Laramie, Wyo.
8231.		Carol	Tsurue	"	F	3/15/20	S	C	---	SAAC	9/19/42	Los Angeles, Calif.	---	Ind-Educ.	9/14/43	Chicago, Ill.
8232.		Jean	Sakae	"	F	11/26/21	s	c	---	SAAC	9/19/42	Los Angeles, Calif.	---	Ind-Invit.	11/13/43	Chicago, Ill.

NO.	NAME		OTHER NAMES	FAMILY NUMBER	SEX	DATE OF BIRTH	MARITAL STATUS	CIT.	ALIEN REGIS. NO.	TYPE OF ORIGINAL ENTRY	DATE OF ORIGINAL ENTRY	PRE-EVACUATION ADDRESS	CENTER ADDRESS	TYPE OF FINAL DEPARTURE	DATE OF FINAL DEPARTURE	DESTINATION OF FINAL DEPARTURE
8233.	TANAKA	Leland	Yoshitaka	8914	M	3/9/19	M	C	---	SAAC	9/21/42	Los Angeles, Calif.	12G-6F	Ind-Emp.	2/7/44	Olnery Springs, Colo.
8234.		Miyoki		"	F	9/26/18	M	C	---	SAAC	9/21/42	Los Angeles, Calif.	----	Ind-JnFam	5/5/44	Olnery Springs, Colo.
8235.		Clifton	Kikuo	"	M	4/25/43	S	C	---	B	4/25/43	----	----	Ind-JnFam	5/5/44	Olnery Springs, Colo.
8236.	TANAKA	Miki	Mitsuki	27602	M	10/5/14	S	C	---	T-Tule	9/15/43	Sacramento, Calif.	---	Ind-Emp.	2/28/44	Boone, Iowa
8237.		Joichi		"	M	7/15/73	M	A	2452541	T-Tule	9/15/43	Sacramento, Calif.	11E-8D	Term-w g	9/22/45	Sacramento, Calif.
8238.		Sayo		"	F	9/15/83	M	A	5849122	T-Tule	9/15/43	Sacramento, Calif.	11E-8D	Term-w g-	9/22/45	Sacramento, Calif.
8239.	TANAKA	Minji		3882	M	1/27/05	S	A	Unk.	T-Manzanar	2/6/43	Los Angeles, Calif.	---	Ind-Invit.	4/28/43	Chicago, Ill.
8240.	TANAKA	Mitsuo		6521	M	3/3/12	M	C	---	T-Tule	9/22/43	Sacramento, Calif.	---	Ind-Invit.	2/4/44	Chicago, Ill.
8241.		Aiko		"	F	11/10/18	M	C	---	T-Tule	9/22/43	Sacramento, Calif.	9K-7E	Term-w g	10/8/45	Sacramento, Calif.
8242.		Kinuyo	Judy	"	F	6/12/38	S	C	---	T-Tule	9/22/43	Sacramento, Calif.	9K-7E	Term-w g	10/8/45	Sacramento, Calif.
8243.		Kiyo	Carol	"	F	2/23/40	S	C	---	T-Tule	9/22/43	Sacramento, Calif.	9K-7E	Term-w g	10/8/45	Sacramento, Calif.
8244.		Junichi	Rory	"	M	4/16/42	S	C	---	T-Tule	9/22/43	Sacramento, Calif.	9K-7E	Term-w g	10/8/45	Sacramento, Calif.
8245.	TANAKA	Monshichi		20525	M	4/4/78	S	A	4904090	MeAC	9/16/42	Colusa, Calif.	7B-8A	Term-w g	10/2/45	Colusa, Calif.
8246.	TANAKA	Morizo		28613	M	8/24/81	W	A	2720900	MeAC	9/9/42	Sebastopol, Calif.	12F-1A	Term-w g	10/2/45	San Francisco, Calif.
8247.		Kaoru	Karl	"	M	5/31/17	S	C	---	MeAC	9/9/42	Sebastopol, Calif.	---	Ind-A.F.	6/7/44	Ft. Logan, Colo.
8248.		Shigeru	Fred	"	M	6/17/19	S	C	---	MeAC	9/9/42	Sebastopol, Calif.	---	Ind-Emp.	4/17/44	Philadelphia, Pa.
8249.	TANAKA	Ryuichi		20544	M	6/30/89	W	A	2670537	MeAC	9/3/42	Yolo, Calif.	---	Ind-Emp.	5/6/43	Butte, Mont.
8250.	TANAKA	Sansaku		30864	M	9/23/78	S	A	4083331	MeAC	9/8/42	Yolo, Calif.	8F-3E	Term-~~w g~~ INST	7/4/45	Woodland, Calif.
8251.	TANAKA	Shigeko		2796	F	12/19/20	M	C	---	T-Manzanar	10/25/44	Chatsworth, Calif.	7B-10F	Term-w g	5/31/45	Chicago, Ill.
8252.	TANAKA	Shigezo	S.	30941	M	2/15/98	M	A	5324918	MeAC	9/5/42	Yolo, Calif.	7B-1F	Term-w g	6/6/45	Granada, Colo.
8253.		Kuniyo		"	F	7/2/04	M	A	5856671	MeAC	9/5/42	Yolo, Calif.	7B-1F	Term-w g	6/11/45	Granada, Colo.
8254.	TANAKA	Shoichi	Frank	9078	M	9/7/99	M	A	4898228	SAAC	9/24/42	Los Angeles, Calif.	8K-5B	Term-w g	3/13/45	Chicago, Ill.
8255.		Meriyo	Mary	"	F	2/25/03	M	C	---	SAAC	9/24/42	Los Angeles, Calif.	8K-5B	Term-w g	8/6/45	Chicago, Ill.
8256.		Sachiko		"	F	9/20/27	S	C	---	SAAC	9/24/42	Los Angeles, Calif.	8K-5B	Term-w g	8/6/45	Chicago, Ill.
8257.		Tony	Tsunenori	"	M	4/5/25	S	C	---	SAAC	9/24/42	Los Angeles, Calif.	8K-5B	Term-w g	1/8/45	Black Foot, Idaho
8258.	TANAKA	Shoikichi		20384	M	2/1/80	S	A	1846620	MeAC	9/3/42	Yuba City, Calif.	7G-5B	Term-w g	9/14/45	Lodi, Calif.
8259.	TANAKA	Tadao		28053	M	2/7/17	S	C	---	T-Tule	9/22/43	Sacramento, Calif.	---	T-Topaz,	11/2/43	Topaz, Utah
8260.	TANAKA	Tadashi		9895	M	1/16/10	M	C	---	SAAC	10/29/42	Los Angeles, Calif.	12G-1C	Term-w g	10/2/45	Los Angeles, Calif.
8261.		Alice	Hiroko	"	F	3/30/15	M	C	---	SAAC	10/29/42	Los Angeles, Calif.	12G-1C	Term-w g	10/2/45	Los Angeles, Calif.
8262.		William	Masajiro	"	M	3/30/39	S	C	---	SAAC	9/21/42	Los Angeles, Calif.	12F-1C	Term-w g	10/2/45	Los Angeles, Calif.
8263.		Helen	Yuriko	"	F	12/19/50	S	C	---	SAAC	10/29/42	Los Angeles, Calif.	12F-1C	Term-w g	10/2/45	Los Angeles, Calif.
8264.		Paul	Hideki	"	M	9/22/42	S	C	---	SAAC	10/29/42	Los Angeles, Calif.	12F-1C	Term-w g	10/2/45	Los Angeles, Calif.
8265.		Shigeyoshi		"	M	11/10/44	S	C	---	B	11/10/44	----	12F-1C	Term-w g	10/2/45	Los Angeles, Calif.
8266.	TANAKA	Takashi		1862	M	5/30/22	M	C	---	MeAC	8/27/42	Modesto, Calif.	---	Ind-Emp.	2/22/44	Rocky Ford, Colo.
8267.		Lily Yuriko	(Nee MIYASHIMA)	"	F	8/7/22	M	C	---	MeAC	8/27/42	Modesto, Calif.	---	Ind-JnFam	7/27/44	Rocky Ford, Colo.
8268.		Masako	Carol	"	F	9/22/42	S	C	---	B	9/22/42	---	---	Ind-JnFam	7/27/44	Rocky Ford, Colo.
8269.		Patricia	Junko	"	F	6/7/44	S	C	---	B	6/7/44	---	---	Ind-JnFam	7/27/44	Rocky Ford, Colo.
8270.	TANAKA	Tokiko	Ann	17910	F	12/28/20	S	C	---	SAAC	9/24/42	Los Angeles, Calif.	---	Ind-Invit.	8/20/43	Cleveland, Ohio
8271		Yuriko	Mae	"	F	9/5/24	S	C	---	SAAC	9/24/42	Los Angeles, Calif.	---	Ind-Emp.	9/15/43	New York, N.Y.
8272.	TANAKA	Tom	A.	20537	M	3/25/16	S	C	---	MeAC	8/27/42	Fresno, Calif.	6G-8D	Term-w g	4/14/45	Bridgeton, N. J.
8273.	TANAKA	Tom	Yoshitaka	9433	M	2/15/23	S	C	---	SAAC	10/29/42	Los Angeles, Calif.	---	Ind-Emp.	3/22/43	Weston, Colo.
8274.	TANAKA	Toyojiro	Ted	1862	M	1/29/98	M	A	4306600	MeAC	8/27/42	Modesto, Calif.	---	Ind-Emp.	3/21/44	Rocky Ford, Colo.
8275.		Masae		"	F	5/15/01	M	A	4306599	MeAC	8/27/42	Modesto, Calif.	---	Ind-JnFam	6/7/44	Rocky Ford, Colo.
8276.		Kazuo		"	M	12/20/26	S	C	---	MeAC	8/27/42	Modesto, Calif.	---	Ind-Emp.	5/22/44	Detroit, Mich.
8277.		Jim	Minoru	"	M	11/19/20	S	C	---	MeAC	8/27/42	Modesto, Calif.	---	Ind-Emp.	3/17/44	Rocky Ford, Colo.
8278.	TANAKA	Tsunejiro	George	18298	M	7/26/84	M	A	3868536	SAAC	9/30/42	Los Angeles, Calif.	6B-12C	Term-w g	10/13/45	Lomita, Calif.
8279.		Edyth		"	F	10/5/83	M	C	---	SAAC	9/30/42	Pasadena, Calif.	6B-12C	Term-w g	10/13/45	Lomita, Calif.

NO.	NAME		OTHER NAMES	FAMILY NUMBER	SEX	DATE OF BIRTH	MARITAL STATUS	CIT.	ALIEN REGIS. NO.	TYPE OF ORIGINAL ENTRY	DATE OF ORIGINAL ENTRY	PRE-EVACUATION ADDRESS	CENTER ADDRESS	TYPE OF FINAL DEPARTURE	DATE OF FINAL DEPARTURE	DESTINATION OF FINAL DEPARTURE
8280.	TANAKA	Tsuto		8819	F	2/2/85	M	A	4088946	SAAC	9/21/42	San Pedro, Calif.	10G-4F	Term-w g	10/2/45	Los Angeles, Calif.
8281.		Yasutaro		"	M	1/15/74	M	A	4088923	P-Santa Fe	2/17/44	San Pedro, Calif.	10G-4F	Term-w g	10/2/45	Los Angeles, Calif.
8282.	TANAKA	Uhi		8410	M	11/23/81	M	A	3257175	MeAC	9/16/42	Delhi, Calif.	10G-11A	Term-w g	9/25/45	Delhi, Calif.
8283.		Kasumi		"	F	12/28/96	M	A	3247174	MeAC	9/16/42	Delhi, Calif.	10G-11A	Term-w g	9/25/45	Delhi, Calif.
8284.	TANAKA	Umekichi		20426	M	4/13/86	S	A	7519324	MeAC	9/8/42	Colusa, Calif.	8F-3F	Term-w g	9/1/45	Lodi, Calif.
8285.	TANAKA	William	Tadashi	30899	M	2/26/15	S	C	---	MeAC	9/5/42	Brodericks, Calif.	7E-10CD	Term-w g	3/21/45	Denver, Colo.
8286.		Taneko	Barbara	"	F	3/28/21	S	C	---	MeAC	9/5/42	Brodericks, Calif.	7E-10CD	Term-w g	5/9/45	Denver, Colo.
8287.		Mitsugi	Larry	"	M	12/7/23	S	C	---	MeAC	9/5/42	Brodericks, Calif.	---	IND-A.F.	6/1/44	Ft. Logan, Colo.
8288.		Yaye	Jane	"	F	5/1/26	S	C	---	MeAC	9/5/42	Brodericks, Calif.	7E-10CD	Term-w g	9/16/45	Sacramento, Calif.
8289.		Takaichi		"	M	5/27/80	M	A	2946993	MeAC	9/5/42	Brodericks, Calif.	7E-10CD	Term-w g	9/22/45	Sacramento, Calif.
8290.		Matsuyo		"	F	9/20/92	M	A	2968802	MeAC	9/5/42	Brodericks, Calif.	7E-10CD	Term-w g	9/16/45	Sacramento, Calif.
8291.		Yoshinori	Kay	"	M	5/31/29	S	C	---	MeAC	9/5/42	Brodericks, Calif.	7E-10CD	Term-w g	7/24/45	Denver, Colo.
8292.		Chiyeko		"	F	11/25/34	S	C	---	MeAC	9/5/42	Brodericks, Calif.	7E-10CD	Term-w g	9/16/45	Sacramento, Calif.
8293.	TANAKA	Meichi		32716	M	4/22/02	M	A	2374069	MeAC	9/5/42	Walnut Grove, Calif.	7H-9AB	Term-w g	9/10/45	Walnut Grove, Calif.
8294.		Aiko		"	F	12/4/11	M	C	---	MeAC	9/5/42	Walnut Grove, Calif.	7H-9AB	Term-w g	9/10/45	Walnut Grove, Calif.
8295.		Kazuko	Betty	"	F	9/13/32	S	C	---	MeAC	9/5/42	Walnut Grove, Calif.	7H-9AB	Term-w g	9/10/45	Walnut Grove, Calif.
8296.		Eddie	Sei	"	M	4/12/34	S	C	---	MeAC	9/5/42	Walnut Grove, Calif.	7H-9AB	Term-w g	9/10/45	Walnut Grove, Calif.
8297.		Lillian	Fumi	"	F	4/21/36	S	C	---	MeAC	9/5/42	Walnut Grove, Calif.	7H-9AB	Term-w g	9/10/45	Walnut Grove, Calif.
8298.		Roy	Akira	"	M	8/21/38	S	C	---	MeAC	9/5/42	Walnut Grove, Calif.	7H-9AB	Term-w g	9/10/45	Walnut Grove, Calif.
8299.		Jun		"	M	6/26/42	S	C	---	MeAC	9/5/42	Walnut Grove, Calif.	7H-9AB	Term-w g	9/10/45	Walnut Grove, Calif.
8300.	TANAKA	Yoneko		8389	F	2/10/10	M	A	2105020	MeAC	9/16/42	Monterey, Calif.	10E-4E	Term-w g	9/22/45	Monterey, Calif.
8301.		Masaji		"	M	7/15/31	S	C	---	MeAC	9/16/42	Monterey, Calif.	10E-4E	Term-w g	9/22/45	Monterey, Calif.
8302.		Leonard	Shigeru	"	M	12/8/32	S	C	---	MeAC	9/16/42	Monterey, Calif.	10E-4E	Term-w g	9/22/45	Monterey, Calif.
8303.		Arthur	Tomio	"	M	2/17/35	S	C	---	MeAC	9/16/42	Monterey, Calif.	10E-4E	Term-w g	9/22/45	Monterey, Calif.
8304.		Herbert	Setsuo	"	M	5/4/37	S	C	---	MeAC	9/16/42	Monterey, Calif.	10E-4E	Term-w g	9/22/45	Monterey, Calif.
8305.		Norman	Morio	"	M	12/30/39	S	C	---	MeAC	9/16/42	Monterey, Calif.	10E-4E	Term-w g	9/22/45	Monterey, Calif.
8306.	TANAKA	Yukiye		8423	F	3/6/10	S	C	---	MeAC	9/16/42	Cressey, Calif.	---	Ind-Emp.	7/2/43	Washington, D.C.
8307.		William	Hiroshi	"	M	8/6/21	S	C	---	MeAC	8/27/42	Cressey, Calif.	---	Ind-A.F.	4/28/43	Ft. Logan, Colo.
8308.		Iwazo		"	M	7/9/88	M	A	5051779	MeAC	9/18/42	Cressey, Calif.	9H-9B	Term-w g	6/28/45	Haddon Field, N. J.
8309.		Fusa		"	F	6/10/91	M	A	5051778	MeAC	9/18/42	Cressey, Calif.	9H-9B	Term-w/o g	6/28/45	Haddon Field, N. J.
8310.		George	Reye	"	M	5/8/26	S	C	---	MeAC	9/18/42	Cressey, Calif.	---	Term-AF	6/11/43	Denver, Colorado
8311.		Thomas	Ryo	"	M	11/20/24	S	C	---	MeAC	9/18/42	Cressey, Calif.	---	Ind-Emp.	3/9/44	Washington, D.C.
8312.	TANDA	Tamekichi		13032	M	4/9/76	M	A	2721716	T-Poston	5/24/43	Salinas, Calif.	8K-12F	Term-w g	9/26/45	Monroe, Mich.
8313.		Kameye		"	F	2/7/83	M	A	1791733	T-Poston	5/24/43	Salinas, Calif.	8K-12F	Term-w g	9/26/45	Monroe, Mich.
8314.	TANI	Fumio		18233	M	6/25/08	M	C	---	SAAC	9/30/42	Los Angeles, Calif.	9L-7E	Term-w g	10/14/45	Denver, Colo.
8315.		Kaneyo		"	F	5/17/13	M	C	---	SAAC	9/30/42	Los Angeles, Calif.	9L-7E	Term-w g	10/14/45	Denver, Colo.
8316.		Yaeko		"	F	7/27/37	S	C	---	SAAC	9/30/42	Los Angeles, Calif.	9L-7E	Term-w g	10/14/45	Denver, Colo.
8317.		Michiko		"	F	8/22/40	S	C	---	SAAC	9/30/42	Los Angeles, Calif.	9L-7E	Term-w g	10/14/45	Denver, Colo.
8318.	TANI	George	Sungoro	18233	M	1/11/72	W	A	4281189	SAAC	9/30/42	Los Angeles, Calif.	9L-7F	Term-w g	10/15/45	Denver, Colo.
8319.		Jiro		"	M	9/7/09	S	C	---	SAAC	9/30/42	Los Angeles, Calif.	9L-7F	Term-w g	2/18/45	Denver, Colo.
8320.		Saburo	Ray	"	M	9/20/11	S	C	---	SAAC	9/30/42	Los Angeles, Calif.	9L-7F	Term-w g	9/9/45	Los Angeles, Calif.
		Kivoro	Kay (See Morimoto)													
8321.	TANI	Haruye		31022	F	7/14/05	M	A	3967957	MeAC	9/5/42	Winters, Calif.	---	T-S	9/16/43	Tule Lake, Calif.
8322.		Kenji		"	M	8/11/32	S	C	---	MeAC	9/5/42	Winters, Calif.	---	T-S	9/16/43	Tule Lake, Calif.
8323.		Kiyoharu		"	M	1/19/26	S	C	---	MeAC	9/5/42	Winters, Calif.	---	T-S	9/16/43	Tule Lake, Calif.
8324.		Kiyomatsu		"	M	5/16/00	M	A	4093433	MeAC	9/5/42	Winters, Calif.	---	T-S	9/16/43	Tule Lake, Calif.
8325.		Misao		"	F	3/11/25	S	C	---	MeAC	9/5/42	Winters, Calif.	---	T-S	9/16/43	Tule Lake, Calif.
8326.	TANI	Yasujiro	Joe	8747	M	3/8/72	M	A	4530998	SAAC	9/19/42	Los Angeles, Calif.	---	D	10/30/43	
8327.		Aya		"	F	8/15/87	M	A	4530991	SAAC	9/19/42	Los Angeles, Calif.	9L-2C	Term-w g	9/1/45	Chicago, Ill.
8328.		Rose	Fusako	"	F	9/7/13	S	C	---	SAAC	10/29/42	Los Angeles, Calif.	9L-2C	Term-w g	5/4/45	Cleveland, Ohio
8329.		Hannah	Setsuyo	"	F	6/27/22	S	C	---	SAAC	9/19/42	Los Angeles, Calif.	---	Ind-Emp.	9/5/44	Baldwin, Kansas
8330.		Esther	Mariko	"	F	1/1/25	S	C	---	SAAC	9/19/42	Los Angeles, Calif.	---	Ind-Emp.	6/3/44	Cleveland, Ohio
8331.		Daniel	Shoichi	"	M	8/2/27	S	C	---	SAAC	9/19/42	Los Angeles, Calif.	9L-2C	Term-w g	8/4/45	Cleveland, Ohio
8332.		Benjamin	Sueo	"	M	12/3/30	S	C	---	SAAC	9/19/42	Los Angeles, Calif.	9L-2C	Term-w g	9/1/45	Chicago, Ill.
8333.	TANIGOSHI	George	Ichiro	8176	M	6/1/12	S	C	---	MeAC	9/18/42	Winters, Calif.	---	Ind-Emp.	7/13/43	Minneapolis, Minn.
8334.		Hanako	Carrie	"	F	4/15/17	S	C	---	MeAC	9/18/42	Winters, Calif.	---	Ind-Emp.	8/9/44	Dayton, Ohio
8335.		Tokuye		"	F	11/1/91	W	A	1877970	MeAC	9/18/42	Winters, Calif.	10H-10C	Term-w g	4/12/45	Livingston, Calif.
---		Grace	Kimiko (Married--MORIMOTO, Bob Shiro)													

NO.	NAME		OTHER NAMES	FAMILY NUMBER	SEX	DATE OF BIRTH	MARITAL STATUS	CIT.	ALIEN REGIS. NO.	TYPE OF ORIGINAL ENTRY	DATE OF ORIGINAL ENTRY	PRE-EVACUATION ADDRESS	CENTER ADDRESS	TYPE OF FINAL DEPARTURE	DATE OF FINAL DEPARTURE	DESTINATION OF FINAL DEPARTURE
8336.	TANIGOSHI	William		8886	M	3/10/12	M	C	---	SAAC	9/21/42	Los Angeles, Calif.	---	Ind-Invit.	9/5/44	Denver, Colo.
8337.		Misao	Bille	"	F	3/22/12	M	C	---	SAAC	9/21/42	Los Angeles, Calif.	---	Ind-Penal	10/6/44	Alderson, West Va.
8338.		Carlene		"	F	8/31/39	S	C	---	SAAC	9/21/42	Los Angeles, Calif.	---	Ind-JnFam	9/5/44	Denver, Colo.
8339.	TANIGUCHI	Ayame		28603	F	2/1/09	M	A	2156937	MeAC	9/9/42	Sebastopol, Calif.	---	Ind-Intern.	6/11/43	Crystal City, Texas
8340.		Mory	Michiko	"	F	1/15/25	S	C	---	MeAC	9/9/42	Sebastopol, Calif.	---	Ind-Vol.Int.	6/11/43	Crystal City, Texas
8341.		Rose	Kazuko	"	F	3/3/27	S	C	---	MeAC	9/9/42	Sebastopol, Calif.	---	Ind-Vol.Int.	6/11/43	Crystla City, Texas
8342.	TANIGUCHI	Benjiro		20831	M	3/3/78	S	A	4223585	MeAC	9/3/42	Esparto, Calif.	7G-5B	Term-w g	10/15/45	Peacer, Calif.
8343.	TANIGUCHI	Benmatsu		18061	M	9/3/79	M	A	3310235	SAAC	9/25/42	Los Angeles, Calif.	12F-11F	Term-w g	9/22/45	Casablanca, Calif.
8344.		Taka		"	F	4/16/85	M	A	3310234	SAAC	9/25/42	Los Angeles, Calif.	12F-11F	Term-w g	9/22/45	Casablanca, Calif.
8345.		Masao	Hal	"	M	2/27/22	S	C	---	SAAC	9/25/42	Los Angeles, Calif.	---	Ind-Emp.	8/23/44	Omaha, Neb.
8346.	TANIGUCHI	Hitoshi		32362	M	11/20/11	M	C	---	MeAC	9/16/42	Santa Clara, Calif.	---	Ind-Emp.	3/20/44	Caldwell, Idaho
8347.		Shizu		"	F	8/25/15	M	C	---	MeAC	9/16/42	Santa Clara, Calif.	9B-4B	Term-w g	2/4/45	Denver, Colo.
8348.	TANIGUCHI	Kumekichi		8431	M	1/10/04	M	C	---	MeAC	9/16/42	Turlock, Calif.	10H-2BC	Term-w g	9/8/45	Cortez, Calif.
8349.		Chitose		"	F	11/26/05	M	A	4386608	MeAC	9/16/42	Turlock, Calif.	10H-2BC	Term-w g	9/8/45	Cortez, Calif.
8350.		Peggy	Hisako (Married Yoshimoto	"	F	9/20/23	S	C	---	MeAC	9/16/42	Turlock, Calif.	---	Ind-Emp.	2/26/43	Denver, Colo.
8351.		June	Natsuko N oboru)	"	F	6/9/25	S	C	---	MeAC	9/18/42	Turlock, Calif.	---	Ind.Invit.	10/5/43	Cleveland, Ohio
8352.		Howard	Hideo	"	M	10/13/26	S	C	---	MeAC	9/18/42	Turlock, Calif.	---	Ind-Emp.	7/5/44	Chicago, Ill.
8353.		May	Fujie	"	F	5/1/28	S	C	---	MeAC	9/18/42	Turlock, Calif.	10H-2B	Term-w g	9/8/45	Cortez, Calif.
8354.		Ned	Tadashi	"	M	9/20/29	S	C	---	MeAC	9/16/42	Turlock, Calif.	10H-2C	Term-w g	9/8/45	Cortez, Calif.
8355.		William	Mitsuo	"	M	9/30/30	S	C	---	MeAC	9/16/42	Turlock, Calif.	10H-2C	Term-w g	9/8/45	Cortez, Calif.
8356.		Beatrice	Shizue	"	F	3/22/33	S	C	---	MeAC	9/16/42	Turlock, Calif.	10H-2B	Term-w g	9/8/45	Cortez, Calif.
8357.	TANIGUCHI	Kumezo		8431	M	4/24/71	M	A	2380054	MeAC	9/16/42	Santa Clara, Calif.	10H-2C	Term-w g	9/16/45	Cortez, Calif.
8358.		Yukino		"	F	3/3/73	M	A	2380154	MeAC	9/16/42	Santa Clara, Calif.	10H-2C	Term-w g	9/16/45	Cortez, Calif.
8359.	TANIGUCHI	Shigeko		28695	F	3/5/06	M	A	2048820	MeAC	9/9/42	Sebastopol, Calif.	---	Ind-Vol.Int.	6/11/43	Crystal City, Texas
8360.		Mary	Kumiko	"	F	2/13/26	S	C	---	MeAC	9/9/42	Sebastopol, Calif.	---	Ind-Vol.Int.	6/11/43	Crystal City, Texas
8361.		Hiroshi		"	M	3/13/24	S	C	---	MeAC	9/9/42	Sebastopol, Calif.	---	Ind-Vol.Int.	6.11/43	Crystal City, Texas
8362.		Mikio		"	M	5/31/27	S	C	---	MeAC	9/9/42	Sebastopol, Calif.	---	Ind-Vol.Int.	6/11/43	Crystal City, Texas
8363.	TANIGUCHI	Tazuko (Married Taneji		18243	F	1/23/20	S	C	---	SAAC	9/30/42	Compton, Calif.	---	T-S	5/18/44	Tule Lake, Calif.
8364.		Yasuko	Kawasaki)	"	F	7/2/21	S	C	---	SAAC	9/30/42	Compton, Calif.	---	T-S	5/18/44	Tule Lake, Calif.
		Iwao	George (See:Kimura, Masao- FN- 18243)													
8365.	TANIGUCHI	Yasujiro		8347	M	9/6/77	M	A	5686585	MeAC	9/16/42	Livingston, Calif.	9H-2F	Term-w g	9/8/45	Livingston, Calif.
8366.		Shige	M.	"	F	11/2/82	M	A	5686484	MeAC	9/16/42	Livingston, Calif.	9H-2F	Term-w g	9/8/45	Livingston, Calif.
8367.		Yoshinobu		"	M	7/12/25	S	C	---	MeAC	9/16/42	Livingston, Calif.	---	Ind-Emp.	10/16/43	Cleveland, Ohio
8368.	TANIGUCHI	Yoshio		18061	M	2/20/14	M	C	---	SAAC	9/25/42	Los Angeles, Calif.	---	T-S	5/18/44	Tule Lake, Calif.
8369.		Hisae		"	F	5/1/20	M	C	---	SAAC	9/25/42	Los Angeles, Calif.	---	T-S	5/18/44	Tule Lake, Calif.
8370.		Takemi		"	M	3/18/39	S	C	---	SAAC	9/25/42	Los Angeles, Calif.	---	T-S	5/18/44	Tule Lake, Calif.
8371.		Hideko		"	F	7/26/43	S	C	---	B	7/26/43	---	---	T-S	5/18/44	Tule Lake, Calif.
8372.	TANII	Hajime		18023	M	2/28/21	S	C	---	SAAC	9/25/42	Los Angeles, Calif.	12H-12D	Term-w g	4/2/45	New York, N. Y.
8373.		Ted	Teroto	"	M	5/24/21	S	C	---	SAAC	9/25/42	Los Angeles, Calif.	---	T-Heart Mt.	12/19/42	Heart Mt., Wyo.
8374.	TANIKAWA	Kikue		28146	F	1/15/07	M	A	4742502	T-Tule	8/7/43	Sacramento, Calif.	6F-6E	Term-w g	9/5/45	Los Angeles, Calif.
8375.		Jimmy		"	M	11/27/29	S	C	---	T-Tule	8/7/43	Sacramento, Calif.	6F-6E	Ind-JnFam	8/8/44	Esterville, Iowa
8376.		Naomi	Miko	"	F	6/16/31	S	C	---	T-Tule	8/7/43	Sacramento, Calif.	6F-6E	Term-w g	9/5/45	Los Angeles, Calif.
8377.		Elsie	Yuriko	"	F	6/11/33	S	C	---	T-Tule	8/7/43	Sacramento, Calif.	6F-6E	Term-w g	9/5/45	Los Angeles, Calif.
8378.		Frances	Chiyeko	"	F	7/25/35	S	C	---	T-Tule	8/7/43	Sacramento, Calif.	6F-6E	Term-w g	9/5/45	Los Angeles, Calif.
8379.	TANIMOTO	Kinosuke		32741	M	3/9/85	S	A	4777500	MeAC	9/4/42	Walnut Grove, Calif.	7G-7F	Term-w g	9/22/45	Los Angeles, Calif.
8380.	TANIMOTO	Miyeko		27175	F	2/24/21	M	C	---	T-Tule	9/15/43	Gridley, Calif.	7G-5F	Term-w g	9/12/45	Gridley, Calif.
8381.	TANIMOTO	Sotoye		1627	F	3/26/94	W	A	2530884	T-Topaz	1/22/43	San Francisco, Calif.	---	Ind-Emp.	4/6/43	Denver, Colo.
8382.	TANIOKA	Kojiro		8447	M	7/15/88	M	A	2742265	MeAC	9/16/42	Merced, Calif.	9H-4CD	Term-w g	6/18/45	Merced, Calif.
8383.		Fude		"	F	3/27/04	M	A	2742266	MeAC	9/16/42	Merced, Calif.	9H-4CD	Term-w g	6/7/45	Merced, Calif.
8384.		Takako		"	F	8/15/24	S	C	---	MeAC	9/16/42	Merced, Calif.	9H-4CD	Term-w/o g	6/7/45	Merced, Calif.
8385.		Charles		"	M	4/28/27	S	C	---	MeAC	9/16/42	Merced, Calif.	9H-4CD	Term-w g	1/12/45	Minneapolis, Minn.
8386.		Mary	Yoshiko	"	F	12/12/29	S	C	---	MeAC	9/16/42	Merced, Calif.	9H-4CD	Term-w g	6/7/45	Merced, Calif.
8387.		Marjorie	Kikuye	"	F	9/30/31	S	C	---	MeAC	9/16/42	Merced, Calif.	9H-4CD	Term-w g	6/7/45	Merced, Calif.
8388.		James		"	M	12/18/32	S	C	---	MeAC	9/16/42	Merced, Calif.	9H-4CD	Term-w g	6/7/45	Merced, Calif.
8389.		Anne	Tomie	"	F	4/21/35	S	C	---	MeAC	9/16/42	Merced, Calif.	9H-4CD	Term-w g	6/7/45	Merced, Calif.
8390.		Marlene	Yaeko	"	F	7/21/37	S	C	---	MeAC	9/16/42	Merced, Calif.	9H-4CD	Term-w g	6/7/45	Merced, Calif.
8391.		Helen	Emiko	"	F	6/12/40	S	C	---	MeAC	9/16/42	Merced, Calif.	9H-4CD	Term-w g	6/7/45	Merced, Calif.

NO.	NAME		OTHER NAMES	FAMILY NUMBER	SEX	DATE OF BIRTH	MARITAL STATUS	CIT.	ALIEN REGIS. NO.	TYPE OF ORIGINAL ENTRY	DATE OF ORIGINAL ENTRY	PRE-EVACUATION ADDRESS	CENTER ADDRESS	TYPE OF FINAL DEPARTURE	DATE OF FINAL DEPARTURE	DESTINATION OF FINAL DEPARTURE
8392.	TANITA	Eikichi		28655	M	2/6/85	M	A	4831409	MeAC	9/8/42	Napa, Calif.	6H-6E	D	3/30/45	
8393.		Kusu		"	F	4/6/97	M	A	4831410	MeAC	9/8/42	Napa, Calif.	6H-6E	Term-w g	9/29/45	Napa, Calif.
8394.		Eleanor		"	F	5/17/18	S	C	---	MeAC	9/8/42	Napa, Calif.	---	Ind-Emp.	10/18/44	New York City, N.Y.
8395.		Edward		"	M	9/11/21	S	C	---	MeAC	9/8/42	Napa, Calif.	6H-6E	Term-w g	9/29/45	Napa, Calif.
8396.		Edith	Kimiyo	"	F	12/4/19	S	C	---	MeAC	9/18/42	Napa, Calif.	---	Ind-Educ.	10/9/43	Denver, Colo.
8397.	TANIWAKI	Oski	Sakae	32845	M	11/7/04	M	A	2779198	MeAC	9/8/42	Walnut Grove, Calif.	---	Ind-Invit.	11/10/43	Chicago, Ill.
8398.		Shizu	Gladys	"	F	9/10/11	M	C	---	MeAC	9/8/42	Walnut Grove, Calif.	---	Ind-Emp.	9/7/44	Denver, Colo.
8399.		Hugo	Kiyoshi	"	M	3/3/38	S	C	---	MeAC	9/8/42	Walnut Grove, Calif.	---	Ind-JnFam	9/7/44	Denver, Colo.
8400.	TANIZAKI	Masao		20790	M	11/20/00	M	C	---	MeAC	9/3/42	Yuba City, Calif.	7G-1E	Term-w g	6/2/45	Keenesburg, Colo.
8401.		Haruyo		"	F	9/26/02	M	A	4984460	MeAC	9/3/42	Yuba City, Calif.	7G-1E	Term-w g	6/2/45	Keenesburg, Colo.
8402.		Kazue		"	F	2/27/27	S	C	---	MeAC	9/3/42	Yuba City, Calif.	7G-1E	Term-w g	6/2/45	Keenesburg, Colo.
8403.		Masato		"	M	3/30/25	S	C	---	MeAC	9/3/42	Yuba City, Calif.	---	Ind-Emp.	3/8/44	Chicago, Ill.
8404.	TANIZAWA	Nakanobu		38821	M	1/25/88	M	A	2234753	T-Tule	9/15/43	New Castle, Calif.	7H-8C	D	3/8/45	
8405.		Tomino		"	F	2/14/92	M	A	2234754	T-Tule	9/15/43	New Castle, Calif.	7H-8C	Term-w g	10/2/45	Minneapolis, Minn.
8406.		Tom	Tomu	"	M	1922	S	C	---	T-Tule	9/15/43	New Castle, Calif.	---	Ind-Invit.	1/25/44	Minneapolis, Minn.
8407.	TANJI	Grace	Sachi	8451	F	12/10/19	S	C	---	MeAC	9/8/42	Livingston, Calif.	---	Ind-Emp.	9/27/43	Santa Fe, New Mexico
8408.		Kate	Keiko	"	F	9/11/21	S	C	---	MeAC	8/27/42	Livingston, Calif.	6H-3E	Term-w g	9/27/45	Livingston, Calif.
8409.		Julia	Etsuko	"	F	10/23/23	S	C	---	MeAC	9/3/42	Livingston, Calif.	---	Ind-Invit.	9/9/43	New York, N.Y.
8410.		Taro		"	M	12/14/25	S	C	---	MeAC	9/3/42	Livingston, Calif.	---	Ind-A.F.	11/9/44	Ft. Logan, Colo.
8411.		Isabella	Sumiko	"	F	10/12/29	S	C	---	MeAC	9/3/42	Livingston, Calif.	6H-3E	Term-w g	9/16/45	Livingston, Calif.
8412.		Naokichi		"	M	2/6/81	W	A	4451608	MeAC	9/3/42	Livingston, Calif.	6H-3E	Term-w g	9/22/45	Los Angeles, Calif.
8413.	TANJI	Kwanzo		8422	M	11/30/83	M	A	4793136	MeAC	9/18/42	Cressey, Calif.	---	Ind-Emp.	7/30/44	Chicago, Ill.
8414.		Michi		"	F	10/24/93	M	A	4693846	MeAC	9/18/42	Cressey, Calif.	9H-8F	Term-w g	1/12/45	Minneapolis, Minn.
8415.		Gilbert	T.	"	M	6/17/21	S	C	---	MeAC	9/18/42	Cressey, Calif.	---	Ind-A.F.	7/21/43	Ft. Logan, Colo.
8416.		James	Isamu	"	M	9/8/24	S	C	---	MeAC	9/18/42	Cressey, Calif.	---	Ind-Emp.	2/26/43	Denver, Colo.
8417.		Oscar		"	M	6/22/36	S	C	---	MeAC	9/18/42	Cressey, Calif.	9H-8F	Term-w g	1/12/45	Minneapolis, Minn.
8418.	SAKURAI	Lydia Lilly (Nee TANJI)		"	F	4/20/18	M	C	---	MeAC	9/18/42	Cressey, Calif.	---	Ind-Invit.	9/28/43	Philadelphia, Pa.
8419.	TANJI	Tomoshiro		8452	M	12/3/85	M	A	4793838	MeAC	9/18/42	Winton, Calif.	9H-8CD	Term-w g	9/8/45	Cortez, Calif.
8420.		Tei		"	F	11 21/98	M	A	4703137	MeAC	9/18/42	Winton, Calif.	9H-8CD	Term-w g	9/8/45	Cortez, Calif.
8421.		Tai		"	F	4/15/18	S	C	---	MeAC	9/18/42	Winton, Calif.	---	Ind-Init.	6/24/43	Detroit, Mich.
8422.		Flora	Miyeko	"	F	1/9/26	S	C	---	MeAC	9/18/42	Winton, Calif.	---	Ind-Invit.	11/13/44	New York City, N.Y.
8423.		Lafayette	Katsumi	"	M	8/4/27	S	C	---	MeAC	9/18/42	Winton, Calif.	9H-8CD	Term-w g	1/12/45	Minneapolis, Minn.
8424.		Robert	Yo	"	M	6/18/29	S	C	---	MeAC	9/18/42	Winton, Calif.	9H-8CD	Term-w g	7/25/45	Oakland, Calif.
8425.		Pauline	Midori	"	F	3/6/33	S	C	---	MeAC	9/18/42	Winton, Calif.	9H-8CD	Term-w g	9/8/45	Cortez, Calif.
8426.		May	Wakiro	"	F	5/16/39	S	C	---	MeAC	9/18/42	Winton, Calif.	9H-8CD	Term-w g	9/8/45	Cortez, Calif.
8427.		Brian	Isao	"	M	9/14/44	S	C	---	B	9/14/44	---	9H-8CD	Term-w g	9/8/45	Cortez, Calif.
8428.	TANNO	Yusaku		8458	M	4/16/91	M	A	5401083	MeAC	9/18/42	Dos Palos, Calif.	---	Ind-Emp.	7/17/43	Salt Lake City, Utah
8429.	TANOMURA	Giichi		26825	M	2/20/80	Sep.	A	3510013	T-Tule	9/15/43	Ridgefield, Wash.	12K-8B	Term-w g	10/5/45	Seattle, Wash.
8430.	TANOUYE	Roy		32984	M	1/12/23	S	C	---	MeAC	9/5/42	Walnut Grove, Calif.	---	Ind-Emp.	12/3/43	Boulder, Colo.
8431.	TANUMA	Tsune		27803	F	4/23/84	W	A	2786489	T-Jerome	6/20/44	Sacramento, Calif.	6F-3F	Term-w g	9/28/45	Brooklyn, N. Y.
8432.	TAOKA	Satoru		39023	M	2/15/09	M	C	---	T-Tule	9/15/43	Auburn, Calif.	---	Ind-Emp.	6/16/44	Chicago, Ill.
8433.		Hinako	Betty	"	F	3/21/21	M	C	---	T-Tule	9/15/43	Auburn, Calif.	---	Ind-JnFam	9/15/44	Chicago, Ill.
8434.		William	Takeo	"	M	12/13/43	S	C	---	B	12/13/43	---	---	Ind-JnFam	9/15/44	Chicago, Ill.
8435.		Takazo		"	M	7/2/79	W	A	5805178	T-Tule	9/15/43	Auburn, Calif.	8K-9B	Term-w g	10/13/45	Sacramento, Calif.
8436.	TASHIMA	Robert	Hideo	9591	M	5/14/99	M	C	---	SAAC	10/29/42	Los Angeles, Calif.	7K-11B	Term-w g	4/30/45	Los Angeles, Calif.
8437.		Mary	Kayko	"	F	9/1/08	M	C	---	SAAC	10/29/42	Los Angeles, Calif.	7K-11B	Term-w g	6/25/45	Los Angeles, Calif.
8438.		Roger	Yoshio	"	M	12/15/33	S	C	---	SAAC	10/29/42	Los Angeles, Calif.	7K-11B	Term-w g	6/25/45	Los Angeles, Calif.
8439.		Eugene	Kaoru	"	M	5/2/36	S	C	---	SAAC	10/29/42	Los Angeles, Calif.	7K-11B	Term-w g	6/25/45	Los Angeles, Calif.
8440.		Julia	Katsuko	"	F	6/18/38	S	C	---	SAAC	10/29/42	Los Angeles, Calif.	7K-11B	Term-w g	6/25/45	Los Angeles, Calif.
8441.	TASHIMA	Tokujiro		8329	M	2/19/87	M	A	2306833	MeAC	9/18/42	Livingston, Calif.	9H-5A	Term-w g	8/22/45	Brigham, Utah
8442.		Takaye		"	F	12/18/00	M	A	2905146	MeAC	9/18/42	Livingston, Calif.	9H-5A	Term-w g	8/22/45	Brigham, Utah

NO.	NAME		OTHER NAMES	FAMILY NUMBER	SEX	DATE OF BIRTH	MARITAL STATUS	CIT.	ALIEN REGIS. NO.	TYPE OF ORIGINAL ENTRY	DATE OF ORIGINAL ENTRY	PRE-EVACUATION ADDRESS	CENTER ADDRESS	TYPE OF FINAL DEPARTURE	DATE OF FINAL DEPARTURE	DESTINATION OF FINAL DEPARTURE
8443.	TASHIRO	Kaizo		1936	M	1/1/88	M	A	4166318	MeAC	9/16/42	Turlock, Calif.	11B-8EF	Term-w g	9/25/45	Denair, Calif.
8444.		Yukino		"	F	10/20/95	M	A	4166319	MeAC	9/16/42	Turlock, Calif.	11B-8EF	Term-w g	9/25/45	Denair, Calif.
8445.		Michiko		"	F	7/29/33	S	C	---	MeAC	9/16/42	Turlock, Calif.	11B-8EF	Term-w g	9/25/45	Denair, Calif.
8446.		Toshiyuki	John	"	M	5/5/36	S	C	---	MeAC	9/16/42	Turlock, Calif.	11B-8EF	Term-w g	9/25/45	Denair, Calif.
8447.		Chitose	Lucille	"	F	1/17/38	S	C	---	MeAC	9/16/42	Turlock, Calif.	11B-8EF	Term-w g	9/25/45	Denair, Calif.
8448.		Teruko		"	F	3/24/41	S	C	---	MeAC	9/16/42	Turlock, Calif.	11B-8EF	Term-w g	9/25/45	Denair, Calif.
8449.		Frank	Akio	"	M	2/27/27	S	C	---	MeAC	9/16/42	Turlock, Calif.	11B-8EF	Term-w g	5/5/45	Chicago, Ill.
8450.		Hideo		"	M	7/20/30	S	C	---	MeAC	9/16/42	Turlock, Calif.	11B-8EF	Term-w g	9/25/45	Denair, Calif.
8451.		Chiyo		"	F	3/31/25	S	C	---	MeAC	9/16/42	Turlock, Calif.	---	Ind-Emp.	6/25/43	Denver, Colo.
8452.		George	Kiyoshi	"	M	6/23/14	S	C	---	MeAC	8/27/42	Turlock, Calif.	---	Ind-Emp.	4/27/43	Crowley, Colo.
8453.		Sumi		"	F	4/8/21	S	C	---	MeAC	9/16/42	Turlock, Calif.	---	Ind-Emp.	4/16/43	Denver, Colo.
8454.		Keita		"	M	1/27/16	S	C	---	MeAC	8/27/42	Turlock, Calif.	11B-8EF	Term-w g	1/23/45	Crowley, Colo.
8455.	TASHIRO	Ushimatsu		28974	M	10/12/73	W	A	2083937	MeAC	9/18/42	Mills Valley, Calif.	7G-4F	Term-w g	9/18/45	Millburg, Calif.
8456.		Miyako	Margie	"	F	2/28/15	S	C	---	MeAC	9/18/42	Mills Valley, Calif.	---	Ind-Emp.	6/21/43	Denver, Colo.
8457.	TATAMI	Kiroku		20432	M	6/10/81	S	A	4519315	MeAC	9/16/42	Colusa, Calif.	9B-12E	Term-w g	10/2/45	Colusa, Calif.
8458.	TATARA	Naoichi		18015	M	1/3/89	M	A	4024137	SAAC	9/25/42	Los Angeles, Calif.	12H-7E	Term-w g	7/9/45	Brighton, N. J.
8459.		Chiyoko		"	F	2/19/02	M	A	1642105	SAAC	9/25/42	Los Angeles, Calif.	---	Ind-Emp.	8/28/44	New York City, N.Y.
8460.		Hughe	Tomosato	"	M	11/17/21	S	C	---	SAAC	9/25/42	Los Angeles, Calif.	---	Ind-A.F.	4/16/44	Ft. Logan, Colo.
8461.		Leo		"	M	1/1/24	S	C	---	SAAC	9/25/42	Los Angeles, Calif.	---	Ind-Emp.	3/20/44	New York City, N.Y.
8462.		Tatsuyo		"	F	4/4/25	S	C	---	SAAC	9/25/42	Los Angeles, Calif.	---	Ind-Emp.	4/2/43	Rockford, Ill.
8463.		Norizo		"	M	11/26/28	S	C	---	SAAC	9/25/42	Los Angeles, Calif.	12H-7E	Term-w g	7/9/45	Brighton, N. J.
8464.	TATEISHI	Tokio		30868	M	11/25/02	M	C	---	MeAC	9/5/42	Broderick, Calif.	7E-3CD	Term-w g-	10/15/45	Orland, Calif.
8465.		Shigeno		"	F	4/18/05	M	A	2887989	MeAC	9/5/42	Broderick, Calif.	7E-3CD	Term-w g	10/15/45	Orland, Calif.
8466.		Chizuru		"	F	5/20/26	S	C	---	MeAC	9/5/42	Broderick, Calif.	7E-3CD	Term-w g	10/15/45	Orland, Calif.
8467.		Sachiko		"	F	1/14/29	S	C	---	MeAC	9/5/42	Broderick, Calif.	7E-3CD	Term-w g	10/15/45	Orland, Calif.
8468.		Toshio	Henry	"	M	6/16/30	S	C	---	MeAC	9/5/42	Broderick, Calif.	7E-3CD	Term-w g	10/15/45	Orland, Calif.
8469.		Michiyo		"	F	4/11/32	S	C	---	MeAC	9/5/42	Broderick, Calif.	7E-3CD	Term-w g	10/15/45	Orland, Calif.
8470.		Dolly	Yoshiye	"	F	5/4/34	S	C	---	MeAC	9/5/42	Broderick, Calif.	7E-3CD	Term-w g	10/15/45	Orland, Calif.
8471.		Chiyoko		"	F	3/9/40	S	C	---	MeAC	9/5/42	Broderick, Calif.	7E-3CD	Term-w g	10/15/45	Orland, Calif.
8472.		Hiroyoshi		"	M	3/16/36	S	C	---	MeAC	9/5/42	Broderick, Calif.	7E-3CD	Term-w g	10/15/45	Orland, Calif.
8473.		Ronald	Mitsuo	"	M	3/25/43	S	C	---	B	3/25/43	----	7E-3CD	Term-w g	10/15/45	Orland, Calif.
8474.	TATEISHI	Tomota		30863	M	7/17/84	M	A	2928184	MeAC	9/5/42	Broderick, Calif.	7E-2B	Term-w g	9/14/45	Orland, Calif.
8475.		Shimae		"	F	7/25/92	M	A	2760875	MeAC	9/5/42	Broderick, Calif.	7E-2B	Term-w g	9/14/45	Orland, Calif.
8476.		Sadaye		"	F	1/21/22	S	C	---	MeAC	9/5/42	Broderick, Calif.	7E-2B	Term-w g	7/17/45	Denver, Colo.
8477.		Kiyoshi		"	M	10/26/28	S	C	---	MeAC	9/5/42	Broderick, Calif.	7E-2B	Term-w g	9/14/45	Orland, Calif.
8478.		Yukiko		"	F	8/25/31	S	C	---	MeAC	9/5/42	Broderick, Calif.	7E-2B	Term-w g	9/14/45	Orland, Calif.
8479.		Noboru		"	M	11/15/34	S	C	---	MeAC	9/5/42	Broderick, Calif.	7E-2B	Term-w g	9/14/45	Orland, Calif.
---		Natsuko (Married--See FURUKAWA, Ben)														
8480.	TEKAWA	Fusako		39331	F	4/17/01	M	C	---	T-Tule	4/9/43	Marysville, Calif.	---	Ind-JnFam	8/4/43	Rockford, Ill.
8481.		Yuwara		"	M	8/10/14	M	A	4559419	P-Santa Fe	6/7/43	Marysville, Calif.	---	Ind-Emp.	8/4/43	Rockford, Ill.
8482.		Manabu		"	M	8/20/30	S	C	---	T-Tule	4/9/43	Marysville, Calif.	---	Ind-JnFam	10/22/43	Rockford, Ill.
8483.		Masashi		"	M	5/9/34	S	C	---	T-Tule	4/9/43	Marysville, Calif.	---	Ind-JnFam	10/22/43	Rockford, Ill.
8484.		Tamotsu		"	M	12/8/35	S	C	---	T-Tule	4/9/43	Marysville, Calif.	---	Ind-JnFam	10/22/43	Rockford, Ill.
---	TERADA	Shizuko (See YAMATE, Masao)														
8485.	TERAI	Masao		8312	M	4/29/16	M	C	---	MeAC	9/18/42	Livingston, Calif.	---	Ind-A.F.	5/21/43	Ft. Logan, Colo.
8486.		Sachi		"	F	10/5/15	M	C	---	MeAC	9/18/42	Livingston, Calif.	9H-1A	Term-w g	3/15/45	Albia, Iowa
8487.		Jerry (Gerald)		"	M	1/16/44	S	C	---	VE(Birth-Indef)	9/9/44	Minneapolis, Minn.	9H-1A	Term-w g	3/15/45	Albia, Iowa
8488.	TERAJI	Densuke		9614	M	5/8/79	M	A	4690577	T-Manzanar	9/16/44	Los Angeles, Calif.	6G-11F	Term-w g	10/2/45	Los Angeles, Calif.
8489.		Shina		"	F	10/7/84	M	A	5505803	T-Manzanar	9/16/44	Los Angeles, Calif.	6G-11F	Term-w g	10/2/45	Los Angeles, Calif.
8490.	TERAKAWA	Kumahachi		20475	M	2/25/68	W	A	4070740	MeAC	9/3/42	Marysville, Calif.	7G-5B	Term-w g	10/14/45	Marysville, Calif.
8491.	TERAMI	Takashi		19279	M	12/22/81	M	A	1479869	MeAC	9/5/42	Walnut Grove, Calif.	7F-6C	Term-w g	9/6/45	St. Paul, Minn.
8492.		Hisako		"	F	9/21/01	M	A	3027562	MeAC	9/5/42	Walnut Grove, Calif.	7F-6C	Term-w g	9/6/45	St. Paul, Minn.
8493.		Dorothy		"	F	3/14/25	S	C	---	MeAC	9/5/42	Walnut Grove, Calif.	---	Ind-Educ.	9/6/44	St. Paul, Minn.
8494.	TERAMOTO	Hikoichi		20401	M	3/20/86	S	A	3524385	MeAC	9/3/42	Tudor, Calif.	6H-6B	Term-w g	9/12/45	Sacramento, Calif.

NO.	NAME		OTHER NAMES	FAMILY NUMBER	SEX	DATE OF BIRTH	MARITAL STATUS	CIT.	ALIEN REGIS. NO.	TYPE OF ORIGINAL ENTRY	DATE OF ORIGINAL ENTRY	PRE-EVACUATION ADDRESS	CENTER ADDRESS	TYPE OF FINAL DEPARTURE	DATE OF FINAL DEPARTURE	DESTINATION OF FINAL DEPARTURE
8495.	TERAMOTO	Michi		30813	M	8/5/98	M	A	2570265	MeAC	9/8/42	Yolo, Calif.	---	T-Poston	3/23/44	Poston, Ariz.
8496.		Masayo		"	F	6/17/95	M	A	5849866	MeAC	9/8/42	Yolo, Calif.	---	T-Poston	3/23/44	Poston, Ariz.
8497.		Chiyoko		"	F	4/14/27	S	C	---	MeAC	9/8/42	Yolo, Calif.	---	T-Poston	3/23/44	Poston, Ariz.
8498.		Akiko		"	F	11/19/33	S	C	---	MeAC	9/8/42	Yolo, Calif	---	T-Poston	3/23/44	Poston, Ariz.
8499.	TERANISHI	Kamenosuke		27715	M	11/1/03	M	A	3524385	T-Tule	9/15/43	Terminal Island, Calif.	12K-11C	Term-w g	9/27/45	Spokane, Wash.
8500.		Rinako		"	F	6/15/16	M	C	---	T-Tule	9/15/43	Terminal Island, Calif.	12K-11C	Term-w g	9/27/45	Spokane, Wash.
8501.		Irving		"	M	5/15/41	S	C	---	T-Tule	9/15/43	Terminal Island, Calif.	12K-11C	Term-w g	9/27/45	Spokane, Wash.
		Irene	Junko	"	F	6/21/45	S	C	---	B	6/21/45	-----	12K-11C	Term-w g	9/27/45	Spokane, Wash.
8502.	TERAO	Tsuruichi	Francis	27581	M	3/11/94	S	A	3696310	T-TLAC	9/22/43	Sacramento, Calif.	11G-7D	Term-w g	9/12/45	San Francisco, Cal.
8503.	TESHIMA	Akira		30517	M	11/3/00	M	C	---	T-Tule	9/22/43	San Juan, Bastiste, Calif.	---	T-Poston	9/19/44	Poston, Ariz.
8504.		Chiyoko		"	F	3/13/07	M	C	---	T-Tule	9/22/43	San Juan, Bastiste, Calif.	---	T-Poston	9/19/44	Poston, Ariz.
8505.		Marcia	Akie	"	F	10/15/30	S	C	---	T-Tule	9/22/43	San Juan, Bastiste, Calif.	---	T-Poston	9/19/44	Poston, Ariz.
8506.		Hubert	Shoji	"	M	1/4/32	S	C	---	T-Tule	9/22/43	San Juan, Bastiste, Calif.	---	T-Poston	9/19/44	Poston, Ariz.
8507.		Kenneth	Makoto	"	M	3/26/34	S	C	---	T-Tule	9/22/43	San Juan, Bastiste, Calif.	---	T-Poston	9/19/44	Poston, Ariz.
8508.		Harris	Harumi	"	M	1/20/39	S	C	---	T-Tule	9/22/43	San Juan, Bastiste, Calif.	---	T-Poston	9/19/44	Poston, Ariz.
8509.		Amy	Yoshiye	"	F	1/28/44	S	C	---	B	1/28/44	-----	---	T-Poston	9/19/44	Poston, Ariz.
8510.	TESHIROGI	Mack	Makio	8840	M	2/18/16	S	C	---	SAAC	9/21/42	Los Angeles, Calif.	---	Ind-A.F.	7/15/43	Ft. Logan Colo.
8511.	TOBARA	Saburo	Sam	8843	M	2/17/09	M	C	---	SAAC	9/21/42	Los Angeles, Calif.	---	Ind-Emp.	2/9/44	Laramie, Wyo.
8512.		Ciara	Otome	"	F	2/8/16	M	C	---	SAAC	9/21/42	Los Angeles, Calif.	12G-7A	Term-w g	6/18/45	Denver, Colo.
8513.		Patrick	Kazuo	"	M	4/9/44	S	C	---	B	4/9/44	-----	12G-7A	Term-w g	6/18/45	Denver, Colo.
8514.	TODO	Tokutaro	Harry	30304	M	10/18/01	M	A	3399867	MeAC	9/3/42	Los Angeles, Calif.	---	Ind-Emp.	4/20/43	Greeley, Colo.
8515.		Haruye	Mary	"	F	1/22/06	M	C	---	MeAC	9/3/42	Los Angeles, Calif.	---	Ind-JnFam	4/20/43	Greeley, Colo.
8516.		Kiyoko	Jean	"	F	8/11/32	S	C	---	MeAC	9/3/42	Los Angeles, Calif.	---	Ind-JnFam	4/20/43	Greeley, Colo.
8517.	TODOKI	Kanematsu		8969	M	Unk.	S	A	1611751	SAAC	9/24/42	Los Angeles, Calif.	---	T-S	9/16/43	Tule Lake, Calif.
8518.	TOFUKUJI	Frank	Takashi	8993	M	5/6/21	S	C	---	SAAC	9/24/42	Los Angeles, Calif.	---	Ind-Emp.	5/8/43	Chicago, Ill.
8519.	TOGAMI	Yoshitaro		20854	M	3/8/75	M	A	2073761	MeAC	9/3/42	Yuba City, Calif.	7G-5B	Term-w g	10/6/45	Turlock, Calif.
8520.	TOGASHI	Naoye		1948	M	4/25/19	S	C	---	MeAC	9/16/42	Modesto, Calif.	---	Ind-A.F.	6/11/43	Ft. Logan, Colo.
8521.		Kiyo		"	F	6/17/21	S	C	---	MeAC	9/16/42	Modesto, Calif.	---	Ind-Emp.	7/7/43	Chicago, Ill.
8522.		Sakiko		"	F	3/15/24	S	C	---	MeAC	9/16/42	Modesto, Calif.	---	Ind-Emp.	5/6/43	Boulder, Colo.
8523.		Hachiro		"	M	5/22/25	S	C	---	MeAC	9/16/42	Modesto, Calif.	---	Ind-Emp.	7/8/43	Detroit, Mich.
8524.		Takashi		"	M	3/9/28	S	C	---	MeAC	9/16/42	Modesto, Calif.	12E-7E	Term-w g	6/24/45	Boulder, Colo.
8525.		Shinsaburo		"	M	4/3/78	M	A	5011713	MeAC	9/16/42	Modesto, Calif.	12E-7E	Term-w g	6/24/45	Colorado Springs, Colo.
8526.		Mitsuye		"	F	10/8/90	M	A	5346919	MeAC	9/16/42	Modesto, Calif.	12E-7E	Term-w g	8/2/45	Denver, Colo.
8527.	TOKOSHIMA	Isao		32917	M	5/11/05	M	A	4386615	MeAC	9/5/42	Alameda, Calif.	---	T-S	9/16/43	Tule Lake, Calif.
8528.		Matsuyo		"	F	2/18/11	M	C	---	MeAC	9/5/42	Berkeley, Calif.	---	T-S	9/16/43	Tule Lake, Calif.
8529.	TOKOSHIMA	Sakae		20469	M	12/8/83	S	A	1799048	MeAC	9/16/42	Yuba City, Calif.	9B-11B	Term-w g	5/19/45	Denver, Colo.
8530.	TOKUBO	Sumie	Mary	19460	F	3/8/21	M	C	---	T-Tule	7/24/42	Tacoma, Wash.	11E-6D	Term-w g	9/18/45	Tacoma, Wash.
8531.		Janice	Naomi	"	F	5/14/44	S	C	---	B	5/14/44	----	11E-6D	Term-w g	9/18/45	Tacoma, Wash.
8532.	TOKUGAWA	Johnnie	Sakae	37219	M	7/20/18	M	C	---	T-Tule	9/15/43	San Francisco, Calif.	---	Term-w g	4/22/45	Denver, Colorado
8533.		Tsuruko		"	F	10/29/16	M	C	---	T-Tule	9/15/43	Salem, Oregon	12K-4C	Term-w g	6/30/45	Denver, Colorado
8534.		Allen	Masaharu	"	M	1/18/44	S	C	---	B	1/18/44	---	12K-4C	Term-w g	6/30/45	Denver, Colorado
8535.		Mary		"	F	5/29/13	S	C	---	T-Tule	9/22/43	San Francisco, Calif.	---	Term-w g	8/25/45	Denver, Colorado
8536.		Frances	Fusako	"	F	10/5/35	S	C	---	T-Tule	9/22/43	San Francisco, Calif.	12K-4C	Term-w g	8/26/45	Denver, Colorado
----		Tsui (See TAKEMOTO, Tsui)														
8537.	TOKUNAGA	Aiko		30831	F	4/5/19	S	C	---	MeAC	9/3/42	Sacramento, Calif.	---	Ind-Invit.	1/7/44	Chicago, Ill.
8538.		Isao		"	M	6/14/21	S	C	---	MeAC	8/27/42	Sacramento, Calif.	---	Ind-Emp.	4/8/43	Ft. Lupton, Colo.
8539.		Katsumi	Kay	"	M	6/28/23	S	C	---	MeAC	9/3/42	Sacramento, Calif.	---	Ind-Emp.	2/24/43	Ft. Lupton, Colo.
8540.		Tom		"	M	3/19/27	S	C	---	MeAC	9/3/42	Sacramento, Calif.	7F-1EF	Term-w g	2/13/45	Chicago, Ill.
8541.		Clarke		"	M	6/28/29	S	C	---	MeAC	9/3/42	Sacramento, Calif.	---	Ind-Emp.	10/27/44	Detroit, Mich.
8542.		Roger	Tetsuya	"	M	4/15/32	S	C	---	MeAC	9/3/42	Sacramento, Calif.	7F-1EF	Term-w g	9/8/45	Lincoln, Nebr.
8543.		Mohei		"	M	1/1/86	M	A	3183947	MeAC	9/3/42	Sacramento, Calif.	7F-1EF	Term-w g	10/1/45	Lincoln, Nebr.
8544.		Tamoki		"	F	12/3/90	M	A	3183946	MeAC	9/3/42	Sacramento, Calif.	7F-1EF	Term-w g	10/1/45	Lincoln, Nebr.
8545.	TOKUNAGA	Edward	Moju	30831	M	1/28/14	M	C	---	MeAC	9/3/42	Sacramento, Calif.	XY Ranch	Term-w g	3/25/45	Lincoln, Nebr.
8546.		Yaeko (Nee MORISHIGE)		"	F	8/20/16	M	C	---	MeAC	9/3/42	Sacramento, Calif.	XY Ranch	Term-w g	9/17/45	Lincoln, Nebr.
8547.		Elizabeth	Fumiko	"	F	6/10/43	S	C	---	B	6/10/43	-----	XY Ranch	Term-w g	9/17/45	Lincoln, Nebr.
		Janet	Yoshiko	"	F	8/4/45	S	C	---	B	8/4/45	-----		Term-w g	9/17/45	Lincoln, Nebr.

NO.	NAME		OTHER NAMES	FAMILY NUMBER	SEX	DATE OF BIRTH	MARITAL STATUS	CIT.	ALIEN REGIS. NO.	TYPE OF ORIGINAL ENTRY	DATE OF ORIGINAL ENTRY	PRE-EVACUATION ADDRESS	CENTER ADDRESS	TYPE OF FINAL DEPARTURE	DATE OF FINAL DEPARTURE	DESTINATION OF FINAL DEPARTURE
8548.	TOKUNAGA	Mitsugu		27669	M	6/23/88	W	A	3068191	T-Jerome	6/20/44	Sacramento, Calif.	12F-3B	Term-w g	9/7/45	Salt Lake City, Utah
8549.		Michiko		"	F	11/16/28	S	C	---	T-Jerome	6/20/44	Sacramento, Calif.	12 F-3B	Term-w g	9/7/45	Salt Lake City, Utah
8550.		Yoshiko	S.	"	F	11/2/30	S	C	---	T-Jerome	6/20/44	Sacramento, Calif.	12F-3B	Term-w g	9/7/45	Salt Lake City, Utah
8551.	UCHIKOSHI	Kiyoko		"	F	1/21/27	S	C	---	T-Jerome	6/20/44	Sacramento, Calif.	12F-3B	Term-w g	6/21/45	Salt Lake City, Utah
8552.	TOKUNAGA	Takaichi		18172	M	11/11/88	S	A	4515214	SAAC	9/27/42	Los Angeles, Calif.	6F-8A	Term-w g	8/10/45	Los Angeles, Calif.
8553.	TOKUNI	Sakuzo		28705	M	7/28/78	S	A	4827189	MeAC	9/9/42	Sebastopol, Calif.	11F-1B	Term-w g	9/2/45	Denver, Colo.
8554.	TOKUNOW	Tom	Kazuto	18066	M	8/15/03	M	A	4945595	SAAC	9/25/42	Los Angeles, Calif.	11H-4D	Term-w g	10/13/45	New York, N. Y.
8555.		Kiyoko	Georgia	"	F	1/2/18	M	C	---	SAAC	9/25/42	Los Angeles, Calif.	11H-4D	Term-w g	10/13/45	New York, N. Y.
8556.		Yoshio	Teddy	"	M	7/10/38	S	C	---	SAAC	9/25/42	Los Angeles, Calif.	11H-4D	Term-w g	10/13/45	New York, N. Y.
8557.		Alvin	Susumu	"	M	11/24/43	S	C	---	B	11/24/43	-----	11H-4D	Term-w g	10/13/45	New York, N. Y.
8558.		Lawrence	Shigeru	"	M	12/19/41	S	C	---	SAAC	9/25/42	Los Angeles, Calif.	11H-4D	Term-w g	10/13/45	New York, N. Y.
8559.	TOKUSHIMA	John	Tsurukichi	8727	M	11/8/83	M	A	2312075	SAAC	9/19/42	Los Angeles, Calif.	9E-4F	Term-w g	9/10/45	Los Angeles, Calif.
8560.		Sao		"	M	5/23/90	M	A	1871029	SAAC	9/19/42	Los Angeles, Calif.	9E-4F	Term-w g	9/10/45	Los Angeles, Calif.
	TOMINAGA	Toshiko	Mae (See Sakogawa Itsuji)													
8561.	TOMINAGA	Morio		28855	M	8/10/11	M	C	---	MeAC	9/9/42	Cotati, Calif.	11F-4D	Term-w g	10/13/45	Petaluma, Calif.
8562.		Tsuneyo		"	F	1/10/12	M	C	---	MeAC	9/9/42	Cotati, Calif.	11F-4D	Term-w g	10/13/45	Petaluma, Calif.
8563.		Arthur	Mamoru	"	M	4/6/33	S	C	---	MeAC	9/9/42	Cotati, Calif.	11F-4D	Term-w g	10/13/45	Petaluma, Calif.
8564.		Evelyn	Yachiko	"	F	8/10/34	S	C	---	MeAC	9/9/42	Cotati, Calif.	11F-4D	Term-w g	10/13/45	Petaluma, Calif.
8565.		Kima		"	F	11/16/77	W	A	4361461	MeAC	9/9/42	Cotati, Calif.	11F-4D	Term-w g	10/13/45	Petaluma, Calif.
8566.	TOMINAGA	Satori		32861	M	11/26/96	S	A	5296718	MeAC	8/27/42	Walnut Grove, Calif.	---	T-S	9/16/43	Tule Lake, Calif.
8567.	TOMINAGA	Setsuo	Harry	30303	M	5/5/10	S	C	---	MeAC	9/8/42	Chico, Calif.	---	Ind-Emp.	12/2/43	Pueblo, Colo.
8568.		Kiyoko	Virginia	"	F	8/2/17	S	C	---	MeAC	9/8/42	Chico, Calif.	---	Ind-Emp.	2/2/43	Pueblo, Colo.
8569.		Edward	Kazuo	"	M	6/6/25	S	C	---	MeAC	9/8/42	Chico, Calif.	---	Ind-Emp.	1/29/44	Pueblo, Colo.
8570.		Kurahachi		"	M	4/8/65	M	A	2736015	MeAC	9/8/42	Chico, Calif.	8E-11E	Term-w g	5/13/45	Pueblo, Colo.
8571.		Chiyono		"	F	1/20/83	M	A	2736896	MeAC	9/8/42	Chico, Calif.	8E-11E	Term-w g	2/26/45	Pueblo, Colo.
8572.		Inohachi		"	M	8/3/73	S	A	2736014	MeAC	9/8/42	Chico, Calif.	8E-11E	Term-w g	2/26/45	Pueblo, Colo.
8573.	TOMINAGA	Toshio	Henry	30308	M	3/30/14	M	C	---	MeAC	9/5/42	Chico, Calif.	---	Ind-Emp.	2/10/43	Pueblo, Colo.
8574.		Wakaye		"	F	9/26/19	M	C	---	MeAC	9/5/42	Chico, Calif.	---	Ind-Emp.	4/29/43	Pueblo, Colo.
8575.	TOMIO	Kusuya		8889	F	1/1/80	M	A	4119013	SAAC	9/21/42	Los Angeles, Calif.	12G-9D	Term-w ~~Emp~~	6/25/45	Los Angeles, Calif.
8576.		Harry	Tomozo	"	M	12/16/79	M	A	3807525	P-Santa Fe	9/14/43	Los Angeles, Calif.	12G-9D	Term-w g	9/23/45	Los Angeles, Calif.
8577.		George		"	M	7/14/13	S	C	---	SAAC	9/21/42	Los Angeles, Calif.	---	Ind-Emp.	2/9/44	Laramie, Wyo.
8578.		May	Tomiko	"	F	5/20/20	S	C	---	SAAC	9/21/42	Los Angeles, Calif.	---	Ind-Emp.	3/27/44	New York City, N.Y.
8579.	TOMITA	Kazuki		30859	M	10/25/07	M	C	---	MeAC	9/18/42	Broderick, Calif.	7E-6E	Term-w g	9/14/45	Orland, Calif.
8580.		Kimiyo		"	F	4/28/16	M	C	---	MeAC	9/ 5/42	Broderick, Calif.	7E-6E	Term-w g	9/14/45	Orland, Calif.
8581.		Kazuko		"	F	3/24/36	S	C	---	MeAC	9/ 5/42	Broderick, Calif.	7E-6E	Term-w g	9/14/45	Orland, Calif.
8582.		Shizuko		"	F	7/25/37	S	C	---	MeAC	9/ 5/42	Broderick, Calif.	7E-6E	Term-w g	9/14/45	Orland, Calif.
8583.		Nobuko		"	F	8/13/39	S	C	---	MeAC	9/ 5/42	Broderick, Calif.	7E-6E	Term-w g	9/14/45	Orland, Calif.
8584.		Takaichi		"	M	6/2/41	S	C	---	MeAC	9/ 5/42	Broderick, Calif.	7E-6E	Term-w g	9/14/45	Orland, Calif.
8585.		Mito		"	F	11/29/79	W	A	5848782	MeAC	9/ 5/42	Broderick, Calif.	7E-6E	Term-w g	9/14/45	Orland, Calif.
8586.	TOMITA	Kengo		8742	M	12/20/80	M	A	4628280	SAAC	9/19/42	Los Angeles, Calif.	6E-2B	Term-w g	8/6/45	Chicago, Ill.
8587.		Mikae		"	F	9/10/92	M	A	4734787	SAAC	9/19/42	Los Angeles, Calif.	6E-2B	Term-w g	8/6/45	Chicago, Ill.
8588.		Masako		"	F	3/28/24	S	C	---	SAAC	9/19/42	Los Angeles, Calif.	6E-2B	Term-w g	1/4/45	Chicago, Ill.
8589.		Yasuyuki		"	M	8/11/26	S	C	---	SAAC	9/19/42	Los Angeles, Calif.	6E-2B	Term-w g	4/28/45	Chicago, Ill.
8590.	TOMITA	Kikue		28643	F	9/7/19	M	C	---	T-Tule	9/15/43	Knightsen, Calif.	---	Ind-JnFam	11/15/43	Chicago, Ill.
8591.		Stanley	Tadao	"	M	4/10/43	S	C	---	T-Tule	9/15/43	Knightsen, Calif.	---	Ind-JnFam	11/15/43	Chicago, Ill.
8592.	TOMITA	Masajiro	Donald	18044	M	6/27/06	M	A	4883160	SAAC	9/25/42	Los Angeles, Calif.	---	Ind-Invit.	11/15/43	Chicago, Ill.
8593.		Miyako		"	M	3/12/13	M	C	---	SAAC	9/25/42	Los Angeles, Calif.	---	Ind-JnFam	12/15/43	Chicago, Ill.
8594.		Misako		"	F	8/27/40	S	C	---	SAAC	9/25/42	Los Angeles, Calif.	---	Ind-JnFam	12/15/43	Chicago, Ill.
8595.	TOMITA	Masu		12843	F	4/15/73	M	A	4180009	SAAC	9/27/42	Los Angeles, Calif.	7K-1F	Term-w g	10/14/45	Salt Lake City, Utah
8596.	TOMITA	Miho		17923	F	12/8/16	S	C	---	SAAC	9/27/42	Los Angeles, Calif.	---	Ind-Emp.	12/28/42	Chicago, Ill.
8597.		Rin		"	F	5/26/89	M	A	4821368	SAAC	9/27/42	Los Angeles, Calif.	---	Ind-Emp.	3/10/44	King Hill, Idaho
8598.		Satoshi		"	M	4/12/70	M	A	1983219	SAAC	9/27/42	Los Angeles, Calif.	---	Ind-Emp.	4/23/43	King Hill, Idaho

NO.	N A M E		OTHER NAMES	FAMILY NUMBER	SEX	DATE OF BIRTH	MARITAL STATUS	CIT.	ALIEN REGIS. NO.	TYPE OF ORIGINAL ENTRY	DATE OF ORIGINAL ENTRY	PRE-EVACUATION ADDRESS	CENTER ADDRESS	TYPE OF FINAL DEPARTURE	DATE OF FINAL DEPARTURE	DESTINATION OF FINAL DEPARTURE
8599.	TOMITA	Risuke		20511	M	4/10/04	M	A	4697650	MeAC	9/16/42	Wheatland, Calif.	9E-4B	Term-w g	7/31/45	Colorado Springs, Colo.
8600.		Hatsuko		"	F	12/23/11	M	C	---	MeAC	9/16/42	Wheatland, Calif.	9E-4B	Term-w g	7/31/45	Colorado Springs, Colo.
8601.		Miyoko		"	F	12/5/33	S	C	---	MeAC	9/16/42	Wheatland, Calif.	9E-4B	Term-w g	7/31/45	Colorado Springs, Colo.
8602.		Etsuko		"	F	9/8/36	S	C	---	MeAC	9/16/42	Wheatland, Calif.	9E-4B	Term-w g	7/31/45	Colorado Springs, Colo.
8603.	SASAKI	Sakuichi		"	M	10/12/80	S	A	5248768	MeAC	9/16/42	Wheatland, Calif.	---	Ind-Invit.	3/9/44	Rockford, Ill.
8604.	TOMITA	Takeo		30861	M	11/13/04	M	C	---	MeAC	9/5/42	Broderick, Calif.	7E-5E	Term-w g	9/14/45	Orland, Calif.
8605.		Momoye		"	F	3/5/09	M	A	5857945	MeAC	9/5/42	Broderick, Calif.	7E-5E	Term-w g	9/14/45	Orland, Calif.
8606.		Torao		"	M	1/11/26	S	C	---	MeAC	9/5/42	Broderick, Calif.	---	Ind-Emp.	7/12/44	Chicago, Ill.
8607.		Fujie		"	F	10/27/27	S	C	---	MeAC	9/5/42	Broderick, Calif.	7E-5E	Term-w g	9/14/45	Orland, Calif.
8608.		Hideko		"	F	3/29/30	S	C	---	MeAC	9/5/42	Broderick, Calif.	7E-5E	Term-w g	9/14/45	Orland, Calif.
8609.		Masao		"	M	2/12/33	S	C	---	MeAC	9/5/42	Broderick, Calif.	7E-5E	Term-w g	9/14/45	Orland, Calif.
8610.		Takako		"	F	7/7/39	S	C	---	MeAC	9/5/42	Broderick, Calif.	7E-5E	Term-w g	9/14/45	Orland, Calif.
		Yayeko	Phyllis	"	F	3/15/45	S	C	---	B	3/15/45	------		Term-w g	9/14/45	Orland, Calif.
8611.	TOMIYE	Toyojiro		1858	M	7/8/82	M	A	4166323	MeAC	9/16/42	Turlock, Calif.	11E-9D	Term-w g	10/2/45	Cortez, Calif.
8612.		Suyeo		"	F	9/26/93	M	A	4166324	MeAC	9/16/42	Turlock, Calif.	11E-9D	Term-w g	10/2/45	Cortez, Calif.
8613.		Nobu		"	M	1/23/14	S	C	---	MeAC	9/16/42	Turlock, Calif.	---	Ind-Emp.	3/8/43	Rocky Ford, Colo.
8614.		Aiko		"	F	12/25/17	S	C	---	MeAC	9/16/42	Turlock, Calif.	---	Ind-Emp.	9/16/44	Chicago, Ill.
8615.		Kiyoshi		"	M	5/2/20	S	C	---	MeAC	9/18/42	Turlock, Calif.	---	Ind-Emp.	2/15/43	Denver, Colo.
8616.	TOMIZAWA	Naoji		18211	M	8/30/86	S	A	4514728	SAAC	9/27/42	Los Angeles, Calif.	12K-7D	Term-w g	8/27/45	Los Angeles, Calif.
8617.	TOMODA	Masaki		32714	M	4/24/02	S	A	4482808	MeAC	9/5/42	Walnut Grove, Calif.	---	Term-w g	9/10/45	Walnut Grove, Calif.
8618.	TONAI	Toyone		12803	F	10/16/01	M	A	5663144	SAAC	9/30/42	San Pedro, Calif.	9L-3B	Term-w g	9/30/45	Los Angeles, Calif.
8619.		Gengoro		"	M	3/27/87	M	A	4019367	T-Santa Fe	3/3/44	San Pedro, Calif.	9L-3B	Term-w g	10/2/45	Los Angeles, Calif.
8620.		Rumi		"	F	7/24/27	S	C	---	SAAC	9/30/42	San Pedro, Calif.	9L-3B	Term-w g	8/13/45	Chicago, Ill.
8621.		Minoru		"	M	2/6/29	S	C	---	SAAC	9/30/42	San Pedro, Calif.	9L-3B	Term-w g	10/2/45	Los Angeles, Calif.
8622.		Yutaka		"	M	1/11/31	S	C	---	SAAC	9/30/42	San Pedro, Calif.	9L-3B	Term-w g	9/30/45	Los Angeles, Calif.
8623.	TORAKAWA	Sunao	George	28859	M	9/29/22	S	C	---	MeAC	9/9/42	Sebastopol, Calif.	12F-5F	Term-w g	10/2/45	Santa Rosa, Calif.
8624.	TORIO	Ichio		24494	M	8/26/20	M	C	---	T-Tule	9/15/43	Auburn, Calif.	11H-12A	Term-w g	7/12/45	Detroit, Mich.
8625.		Tayeko	Mary	"	F	9/7/21	M	C	---	T-Tule	9/15/43	Los Angeles, Calif.	11H-12A	Term-w g	8/29/45	Detroit, Mich.
8626.		Linda		"	F	6/15/44	S	C	---	B	6/15/44	-----	11H-12A	Term-w g	8/29/45	Detroit, Mich.
8627.	TORIUMI	George	Gisaburo	20429	M	1/11/16	M	C	---	MeAC	8/27/42	San Francisco, Calif.	---	T-S	3/6/43	Tule Lake, Calif.
8628.		Chika	June	"	F	6/14/20	M	C	---	MeAC	8/27/42	San Francisco, Calif.	---	T-S	3/6/43	Tule Lake, Calif.
8629.	TORIUMI	Saisuke		20450	M	8/16/79	M	A	4631555	MeAC	9/5/43	Colusa, Calif.	6F-12A	Term-w g	10/2/45	Colusa, Calif.
8630.		Toshi		"	F	2/24/85	M	A	5029079	MeAC	9/5/43	Colusa, Calif.	6F-12A	Term-w g	10/2/45	Colusa, Calif.
8631.	TORIZAWA	Yasuno	Frank	127200	M	9/17/12	M	C	---	SAAC	10/29/42	Los Angeles, Calif.	---	Ind-Emp.	4/23/43	Granada, Colo.
8632.		May	Sadako	"	F	5/24/12	M	C	---	SAAC	10/29/42	Los Angeles, Calif.	---	Ind-Emp.	8/23/44	Denver, Colo.
8633.	TORRES	Yaeko	Betty	8865	F	3/17/21	M	C	---	SAAC	9/21/42	Los Angeles, Calif.	---	Ind-Emp.	4/27/44	Colorado Springs, Colo.
8634.		Joe Junior		"	M	8/2/42	S	C	---	SAAC	9/21/42	Los Angeles, Calif.	12G-10A	Term-w g	7/2/45	Colorado Springs, Colo.
8635.	TOSHIYUKI	John	Yoshiaki	29039	M	11/12/13	M	C	---	T-Jerome	6/20/44	Fresno, Calif.	7K-4B	Term-w g	3/8/45	Boulder, Colo.
8636.		Yukie		"	F	4/16/19	M	C	---	T-Jerome	6/20/44	Fresno, Calif.	7K-4B	Term-w g	3/25/45	Boulder, Colo.
8637.		Ben	Yoshio	"	M	9/27/41	S	C	---	T-Jerome	6/20/44	Fresno, Calif.	7K-4B	Term-w g	3/25/45	Boulder, Colo.
8638.		Takeshi	Stephen	"	M	4/12/43	S	C	---	T-Jerome	6/20/44	Fresno, Calif.	7K-4B	Term-w g	3/25/45	Boulder, Colo.
8639.	TOYAMA	Arthur	Masao	32713	M	2/20/14	M	C	---	MeAC	9/5/42	Walnut Grove, Calif.	Hayden R	Term-w g	9/19/45	Stockton, Calif.
8640.		Sue		"	F	3/15/05	M	A	1871179	~~MeAC~~ I-Merced	12/6/42	Walnut Grove, Calif.	Hayden R	Term-w g	9/19/45	Stockton, Calif.
8641.		Edwin		"	M	4/16/25	S	C	---	MeAC	9/5/42	Walnut Grove, Calif.	Hayden R	Term-AF	9/5/45	Ft. Logan, Colo.
8642.		Evan		"	M	9/22/26	S	C	---	MeAC	9/5/42	Walnut Grove, Calif.	Hayden R	Term-w/o g	8/20/45	Ft. Logan, Colo.
8643.		Dorothy		"	F	8/8/28	S	C	---	MeAC	9/5/42	Walnut Grove, Calif.	Hayden R	Term-w g	9/19/45	Stockton, Calif.
8644.		Frederick		"	M	3/29/30	S	C	---	MeAC	9/5/42	Walnut Grove, Calif.	Hayden R	Term-w g	9/19/45	Stockton, Calif.
8645.		William	Tadao	"	M	10/22/42	S	C	---	~~MeAC~~ I-Merced	12/6/42	Walnut Grove, Calif.	Hayden R	Term-w g	9/19/45	Stockton, Calif.
8646.		Lindley,	Yukio	"	M	10/25/44	S	C	---	B	10/25/44	-----	Hayden R	Term-w g	9/19/45	Stockton, Calif.
8647.	TOYAMA	Fred	Chujiro	8416	M	1/1/06	M	C	---	MeAC	9/18/42	Livingston, Calif.	---	Ind-Emp.	1/21/44	Cleveland, Ohio
8648.		Tomoye	Lois	"	F	8/18/11	M	C	---	MeAC	9/18/42	Livingston, Calif.	---	Ind-Invit.	1/21/44	Cleveland, Ohio
8649.	TOYAMA	Haru		8380	F	Unk.	W	A	4088093	MeAC	9/16/42	Turlock, Calif.	---	D	12/12/43	

NO.	NAME		OTHER NAMES	FAMILY NUMBER	SEX	DATE OF BIRTH	MARITAL STATUS	CIT.	ALIEN REGIS. NO.	TYPE OF ORIGINAL ENTRY	DATE OF ORIGINAL ENTRY	PRE-EVACUATION ADDRESS	CENTER ADDRESS	TYPE OF FINAL DEPARTURE	DATE OF FINAL DEPARTURE	DESTINATION OF FINAL DEPARTURE
8649.	TOYAMA	Kazuo		27680	M	4/5/02	M	C	---	T-Tule	9/22/43	Sacramento, Calif.		Ind-Empl	9/18/44	Granada, Colo.
8650.		Yoshiko		"	F	10/28/08	M	C	---	T-Tule	9/22/43	Sacramento, Calif.	11K-9E	Term-w g	10/13/45	Los Angeles, Calif.
8651.		Raymond		"	M	3/31/28	S	C	---	T-Tule	9/22/43	Sacramento, Calif.	11K-9E	Term-w g-	9/10/45	Los Angeles, Calif.
8652.		Thomas		"	M	8/22/32	S	C	---	T-Tule	9/22/43	Sacramento, Calif.	11K-9E	Term-w g	10/13/45	Los Angeles, Calif.
8653.		Roy		"	M	3/24/35	S	C	---	T-Tule	9/22/43	Sacramento, Calif.	11K-9E	Term-w g	10/13/45	Los Angeles, Calif.
8654.		Helen	Yoshino	"	F	1/28.27	S	C	---	T-Tule	9/22/43	Sacramento, Calif.	11K-9E	Term-w g	4/15/45	Chicago, Ill.
8655.		Doris		"	F	9/9/30	S	C	---	T-Tule	9/22/43	Sacramento, Calif.	11K-9E	Term-w g	10/13/45	Los Angeles, Calif.
8656.	TOYAMA	Saburo		18047	M	3/24/10	S	C	---	SAAC	9/25/42	Los Angeles, Calif.		Ind-Empl	6/15/44	Chicago, Ill.
8657.		Richard	Masayuki	"	M	12/29/17	S	C	---	SAAC	9/25/42	Los Angeles, Calif.		Ind-Invit	1/2/43	Chicago, Ill.
8658.		Noriyuki		"	M	5/23/77	M	A	5218117	SAAC	9/25/42	Los Angeles, Calif.		Ind-Repat.	8/30/43	Japan
8659.		Fuku		"	F	5/25/92	M	A	5218117	SAAC	9/25/42	Los Angeles, Calif.		Ind-Repat.	8/30/43	Japan
8660.	TOYAMA	Shige		8956	F	8/8/69	W	A	5219112	SAAC	9/21/42	Los Angeles, Calif.	11G-3F	Term-w g	5/22/45	Cincinnati, Ohio
8661.	TOYAMA	Tetsuo		2976	M	4/8/82	S	A	5392669	T-Jerome	6/20/44	Honolulu, Hawaii		Ind-Empl	9/11/44	Lincoln, Nebraska
8662.	TOYODA	Heisako		20462	M		W	A	3829796	MeAC	9/8/42	Santa Ana, Calif.		Ind-Repat.	8/30/43	Japan
8663.		Masano		"	F	12/26/17	S	C	---	MeAC	9/8/42	Santa Ana, Calif.		Ind-Repat.	8/30/43	Japan
8664.		Tsuruye	Mary	"	F	12/24/19	S	C	---	MeAC	9/8/42	Santa Ana, Calif.		Ind-Repat.	8/30/43	Japan
8665.	TSUBONE	Tommy	Morito	28963	M	10/29/15	M	C	---	MeAC	9/8/42	San Rafael, Calif.		Ind-Empl	5/5/43	Chicago, Ill.
8666.		Mary	Chiyoko	"	F	3/1/19	M	C	---	MeAC	9/8/42	San Rafael, Calif.		Ind-Invit	9/18/43	Chicago, Ill.
8667.	TSUBOTA	Juro	John	25378	M	9/1/83	M	A	5893367	T-Jerome	6/20/44	Fresno, Calif.	9L-8B	Term-w g	9/6/45	Fresno, Calif.
8668.		Akiko		"	F	9/1/02	M	A	5851207	T-Jerome	6/20/44	Fresno, Calif.	9L-8B	Term-w g	9/6/45	Fresno, Calif.
8669.		Toshio		"	M	3/10/21	S	C	---	T-Jerome	6/20/44	Fresno, Calif.		Ind-AF	12/11/44	Fort Logan, Colo.
8670.		Masao		"	M	1/1/24	S	C	---	T-Jerome	6/20/44	Fresno, Calif.	9L-8B	Term-w g	4/17/45	Fresno, Calif.
8671.		Yoshiye		"	F	4/27/28	S	C	---	T-Jerome	6/20/44	Fresno, Calif.	9L-8B	Term-w g	9/6/45	Fresno, Calif.
8672.	TSUCHIMA	Harry		7140	M	3/25/12	M	C	---	T-Rohwer	2/25/43	Stockton, Calif.		T-Rohwer	4/28/43	Rohwer, Arkansas
8673.	TSUCHIMA	Shigemi (Nee KUBO)		"	F	9/15/18	M	C	---	MeAC	9/16/42	Turlock, Calif.		T-Rohwer	4/28/43	Rohwer, Arkansas
8674.	TSUCHIYA	Andrew	Hisaku	28618	M	3/9/96	M	A	5448393	MeAC	9/8/42	Sausalito, Calif.	8G-2B	Term-w g	6/12/45	Chicago, Ill.
8675.		Tamayo	Florence	"	F	8/2/03	M	C	---	MeAC	9/8/42	Sausalito, Calif.	8G-2B	Term-w g	6/12/45	Chicago, Ill.
8676.		Tamaki	Marcellia	"	F	8/7/42	S	C	---	MeAC	9/8/42	Sausalito, Calif.	8G-2B	Term-w g	6/12/45	Chicago, Ill.
		Seigo	Arthur	"	M	1/16/45	S	C	---	B	1/16/45	-----	8G-2B	Term-w g	6/12/45	Chicago, Ill.
8677.	TSUCHIYA	Frank	Masahiro	18006	M	7/21/08	M	C	---	SAAC	9/25/42	Los Angeles, Calif.		Ind-Empl	5/11/43	Granada, Colo.
8678.		Haruko	Helen	"	F	4/11/09	M	C	---	SAAC	9/25/42	Los Angeles, Calif.		Ind-Empl	5/12/43	Granada, Colo.
8679.	TSUCHIYA	Kenji		8345	M	7/1/88	M	A	3898680	MeAC	9/3/42	Livingston, Calif.	10H-10D	Term-w g	9/22/45	Livingston, Calif.
8680.		Hisa		"	F	3/6/92	M	A	3898681	MeAC	9/3/42	Livingston, Calif.	10H-10D	Term-w g	9/22/45	Livingston, Calif.
8681.		Martha		"	F	12/2/23	S	C	---	MeAC	8/27/42	Livingston, Calif.		Ind-Empl	5/29/44	Des Moines, Iowa
8682.		Frances		"	F	3/14/21	S	C	---	MeAC	8/27/42	Livingston, Calif.		Ind-Educ	9/24/42	Greeley, Colo.
8683.		Janet		"	F	6/2/22	S	C	---	MeAC	8/27/42	Livingston, Calif.		Ind-Empl	12/29/42	Provo, Utah
8684.	TSUCHIYA	Konosuke		28636	M	12/17/90	M	A	3972508	MeAC	9/8/42	Sausalito, Calif.		Ind-Empl	5/24/44	Granada, Colo.
8685.		Koto		"	F	3/15/95	M	A	4553653	MeAC	9/8/42	Sausalito, Calif.	8G-10F	Term-w g	9/28/45	Granada, Colo.
8686.	TSUCHIYA	Stanley	Takashi	26859	M	9/21/13	M	C	---	T-Poston	1/16/43	Alameda, Calif.		Ind-Empl	10/25/43	Chicago, Ill.
8687.		Haruko	Jean	"	F	6/21/14	M	C	---	T-Poston	1/16/43	San Francisco, Calif.		Ind-Empl	10/16/44	Chicago, Ill.
8688.		Dennis	Hiroshi	"	M	6/21/42	S	C	---	T-Poston	1/16/43	San Francisco, Calif.		Ind-JnFam	10/16/44	Chicago, Ill.
8689.	TSUDA,	Tomozo		24846	M	2/2/82	W	A	2360946	T-Rohwer	6/26/43	Denair, Calif.	7H-7D	Term-w g	5/17/45	Chicago, Ill.
8690.	TSUGAWA	Rintaro		30922	M	1/1/82	M	A	2798044	MeAC	9/5/42	Woodland, Calif.	6F-5E	Term-w g	10/13/45	Sacramento, Calif.
8691.		Kayo		"	F	1/18/92	M	A	2798017	MeAC	9/5/42	Woodland, Calif.	6F-5E	Term-w g	10/13/45	Sacramento, Calif.
8692.	KAWAHARA	George		30922	M	4/21/27	S	C	---	MeAC	9/5/42	Woodland, Calif.	6F-5E	Term-w g	9/11/45	Livingston, Calif.
8693.	TSUJI	Bill	Zenji	27756	M	5/15/16	M	C	---	~~SAAC~~ T-TULE	12/18/42	Sacramento, Calif.		Ind-Invit	1/1/44	Cincinnati, Ohio
8694.		Mary (Nee INOUYE)		30931	F	12/30/24	M	C	---	MeAC	9/5/42	Broderick, Calif.		Ind-Invit	11/27/43	Cleveland, Ohio
8695.	TSUJI	Hanna		18177	F	8/8/87	M	A	4152794	SAAC	9/27/42	Los Angeles, Calif.		Ind-Empl	9/7/43	Minneapolis, Minn.
8696.		Hiroshi		"	M	5/7/17	S	C	---	SAAC	9/27/42	Los Angeles, Calif.		Ind-Empl	9/29/44	Denver, Colo.
8697.		Setsuko		"	F	3/5/21	S	C	---	SAAC	9/27/42	Los Angeles, Calif.		Ind-Empl	9/18/43	Minneapolis, Minn.

NO.	NAME		OTHER NAMES	FAMILY NUMBER	SEX	DATE OF BIRTH	MARITAL STATUS	CIT.	ALIEN REGIS. NO.	TYPE OF ORIGINAL ENTRY	DATE OF ORIGINAL ENTRY	PRE-EVACUATION ADDRESS	CENTER ADDRESS	TYPE OF FINAL DEPARTURE	DATE OF FINAL DEPARTURE	DESTINATION OF FINAL DEPARTURE
8698.	TSUJI	Jinkichi	Joe	18037-	M	10/26/86	M	A	1824991	SAAC	9/25/42	Los Angeles, Calif.		Ind-Empl	12/12/44	Omaha, Neb.
8699.		Mito		"	F	4/27/99	M	A	1824994	SAAC	9/25/42	Los Angeles, Calif.		Ind-Empl	12/12/44	Omaha, Neb.
8700.		Thomas		"	M	7/8/20	S	C	---	SAAC	9/25/42	Los Angeles, Calif.		Ind-Empl	6/23/43	Chicago, Ill.
8701.		Isamu	Sam	"	M	9/27/23	S	C	---	SAAC	9/25/42	Los Angeles, Calif.		Ind-Empl	11/16/43	Omaha, Neb.
8702.		Yaeko	Grace	"	F	2/24/39	S	C	---	SAAC	9/25/42	Los Angeles, Calif.		Ind-JnFam	12/12/44	Omaha, Neb.
8703.	TSUJI	Koki		30895	M	10/29/13	M	C	---	MeAC	9/5/42	Esparto, Calif.		Ind-Empl	4/6/43	Denver, Colo.
8704.		Toshiko	Mary Jane	"	F	6/23/18	M	C	---	MeAC	9/5/42	Esparto, Calif.		Ind-Empl	4/6/43	Denver, Colo.
8705.	TSUJI	Sadao	Harry	8835	M	6/16/01	M	A	4840289	SAAC	9/21/42	Los Angeles, Calif.		Ind-Empl	3/29/43	Laramie, Wyo.
8706.		Alice	Fueko	"	F	11/10/16	M	C	---	SAAC	9/21/42	Los Angeles, Calif.		Ind-JnFam	2/5/44	Fort Dodge, Iowa
8707.		Nobuo	Roy	"	M	12/28/40	S	C	---	SAAC	9/21/42	Los Angeles, Calif.	11G-1C	Term-w g	9/10/45	Chicago, Ill.
8708.	OTSUKA	Taye		"	F	1/5/74	W	A	5251214	SAAC	9/21/42	Los Angeles, Calif.	11G-1C	Term-w g	9/10/45	Chicago, Ill.
8709.	TSUJI	Shoichi	George	18177	M	8/18/13	M	C	---	SAAC	9/27/42	Los Angeles, Calif.		Ind-Empl	3/31/43	Laramie, Wyo.
8710.		Minnie		"	F	9/19/15	M	C	---	SAAC	9/27/42	Los Angeles, Calif.		Ind-JnFam	9/28/43	Denver, Colo.
8711.		Dale		"	M	6/2/38	S	C	---	SAAC	9/27/42	Los Angeles, Calif.		Ind-JnFam	9/28/43	Denver, Colo.
8712.	TSUJIHARA	Misako		8310	F	1/2/17	S	C	---	MeAC	9/18/42	Merced, Calif.		Ind-Empl	4/20/43	Longmont, Colo.
8713.		Jimmy	Kikokazu	"	M	8/21/33	S	C	---	MeAC	9/18/42	Merced, Calif.		Ind-Empl	4/20/43	Longmont, Colo.
8714.		Kisaburo		"	M	9/12/79	M	A	2683092	MeAC	9/18/42	Merced, Calif.		Ind-Empl	4/20/43	Longmont, Colo.
8715.		Kiyoko		"	F	2/1/24	S	C	---	MeAC	9/18/42	Merced, Calif.		Ind-Empl	4/20/43	Longmont, Colo.
8716.		Mitsuo		"	M	1/9/21	S	C	---	MeAC	9/18/42	Merced, Calif.		Ind-Empl	4/20/43	Longmont, Colo.
8717.		Shizuo		"	M	8/6/20	S	C	---	MeAC	8/27/42	Merced, Calif.		Ind-Empl	4/20/43	Longmont, Colo.
8718.		Taru		"	F	10/18/91	M	A	2683093	MeAC	9/18/42	Merced, Calif.		Ind-Empl	4/20/43	Longmont, Colo.
8719.		Tomiye		"	F	12/16/25	S	C	---	MeAC	9/18/42	Merced, Calif.		Ind-Empl	4/20/43	Longmont, Colo.
8720.	TSUJIMOTO	Sam	Jr.	6692	M	2/27/25	S	C	---	T-Tule	9/15/43	Rumsey, Calif.		Ind-AF	8/21/44	Fort Logan, Colo.
8721.		Fusanayo	Sam	"	M	9/17/97	M	A	3569948	T-Tule	9/15/43	Rumsey, Calif.	6G-8B	Term-w g	3/29/45	Loomis, Calif.
8722.		Shinobu		"	F	1/21/295	M	A	4609298	T-Tule	9/15/43	Rumsey, Calif.	6G-8B	Term-w g	5/21/45	Loomis, Calif.
8723.		Jim	Haruo	"	M	4/10/20	S	C	---	T-Tule	9/15/43	Rumsey, Calif.	6G-8B	Term-w g	5/21/45	Loomis, Calif.
8724.		John	Mitsuo	"	M	9/2/23	S	C	---	T-Tule	9/15/43	Rumsey, Calif.		Ind-AF	6/7/44	Fort Logan, Colo.
8725.		Annabel	Shizu	"	F	1/25/27	S	C	---	T-Tule	9/15/43	Rumsey, Calif.	6G-8B	Term-w g	5/21/45	Loomis, Calif.
8726.		Mack	Fusao	"	M	7/18/21	S	C	---	T-Tule	9/15/43	Rumsey, Calif.		Ind-AF	7/30/44	Fort Logan, Colo.
8727.	TSUJIMOTO	Harumatsuo	Jim	6692	M	2/8/70	M	A	5107686	T-Tule	9/22/43	Rumsey, Calif.	6G-8A	Term-w g	5/21/45	Loomis, Calif.
8728.		Kitomu		"	F	9/21/74	M	A	5805267	T-Tule	9/22/43	Rumsey, Calif.	6G-8A	Term-w g	5/21/45	Loomis, Calif.
8729.	TSUJIOKA	Tsumoru		28654	M	5/10/19	M	C	---	MeAC	9/9/42	Santa Rosa, Calif.	11F-11D	Term-w g	5/14/45	Keenesburg, Colo.
8730.		Tsutai (Nee KAMEYOSHI)		"	F	4/13/20	M	C	---	MeAC	9/9/42	Sebastopol, Calif.	11F-11D	Term-w g	5/25/45	Keenesburg, Colo.
8731.		Ronald	Akira	"	M	7/27/44	S	C	---	B	7/27/44	-----	11F-11D	Term-w g	5/25/45	Keenesburg, Colo.
8732.	TSUJITA	Shintaro		28640	M	3/15/84	S	A	3000459	MeAC	9/14/42	Sebastopol, Calif.	12F-7C	Term-w g	4/23/45	Fresno, Calif.
8733.	TSUKADA	Richard	Hiroshi	8739	M	8/19/14	S	C	---	SAAC	9/19/42	Los Angeles, Calif.		Ind-Empl	2/29/44	Boston, Mass.
8734.	TSUKAMOTO	Eddie	Masao	18195	M	9/8/14	M	C	---	SAAC	9/27/42	Los Angeles, Calif.	8G-10A	Term-w g	10/13/45	Lomita, Calif.
8735.		Amy	Tamiko (Nee UYENO)	"	F	8/22/21	M	C	---	SAAC	9/27/42	Los Angeles, Calif.	8G-10A	Term-w g	10/13/45	Lomita, Calif.
8736.		Joyce	Seiko	"	F	12/6/44	S	C	---	B	12/6/44	-----	8G-10A	Term-w g	10/13/45	Lomita, Calif.
8737.	TSUKASHIMA	Henry		18293	M	6/28/20	S	C	---	SAAC	9/30/42	Gardena, Calif.		Ind-Empl	3/4/43	Wiley, Colo.
8738.		Jack	Narumi	"	M	1/2/17	S	C	---	SAAC	9/30/42	Gardena, Calif.		Ind-Empl	3/18/43	Wiley, Colo.
8739.		Matsu		"	F	8/15/90	M	A	5044360	SAAC	9/30/42	Gardena, Calif.		Ind-Empl	5/6/43	Denver, Colo.
8740.		Tom	Tsutomu	"	M	2/3/15	S	C	---	SAAC	9/30/42	Gardena, Calif.		Ind-Empl	3/18/43	Wile , Colo.
8741.		Tsuma		"	F	6/3/24	S	C	---	SAAC	9/30/42	Gardena, Calif.		Ind-Empl	5/31/43	Wiley, Colo/
8742.		Yuki		"	M	7/2 7/22	S	C	---	SAAC	9/30/42	Gardena, Calif.		Ind-Empl	3/18/43	Wiley, Colo.
8743.	TSUKIMURA	Riko		7795	F	9/9/00	M	A	2236750	T-Tule	9/15/43	Florin, Calif.	9H-10A	Term-w g	8/18/45	Oakland, Calif.
8744.		Vivian		"	F	10/14/29	S	C	---	T-Tule	9/15/43	Florin, Calif.	9H-10A	Term-w g	8/18/45	Oakland, Calif.
8745.	TSUKADA	Takeo	Richard	30960	M	11/27/11	M	C	---	MeAC	9/5/42	Woodland, Calif.		Term-w g	10/2/45	Sacramento, Calif.
8746.		Yoshiye		"	F	1/28/20	M	C	---	MeAC	9/5/42	Woodland, Calif.	7E-9B	Term-w g	10/2/45	Sacramento, Calif.
8747.		Arthur	Seiyo	"	M	6/2/40	S	C	---	MeAC	9/5/42	Woodland, Calif.	7E-9B	Term-w g	10/2/45	Sacramento, Calif.
8748.		Richard	Takeshi	"	M	11/20/37	S	C	---	MeAC	9/5/42	Woodland, Calif.	7E-9B	Term-w g	8/15/45	Sacramento, Calif.
8749.		Ellen	Taeko	"	F	8/22/41	S	C	---	MeAC	9/5/42	Woodland, Calif.	7E-9B	Term-w g	10/2/45	Sacramento, Calif.
8750.		Reynold	Toshiyuki	"	M	8/22/42	S	C	---	MeAC	9/5/42	-----	7E-9B	Term-w g	10/2/45	Sacramento, Calif.
8751.		Caroline	Chizuko	"	F	11/5/43	S	C	---	B	11/5/43	-----	7E-9B	Term-w g	10/2/45	Sacramento, Calif.
		Earnest	Katsumi	"	M	6/27/45	S	C	---	B	6/27/45	-----		Term-w g	10/2/45	Sacramento, Calif.

NO.	NAME		OTHER NAMES	FAMILY NUMBER	SEX	DATE OF BIRTH	MARITAL STATUS	CIT.	ALIEN REGIST. NO.	TYPE OF ORIGINAL ENTRY	DATE OF ORIGINAL ENTRY	PRE-EVACUATION ADDRESS	CENTER ADDRESS	TYPE OF FINAL DEPARTURE	DATE OF FINAL DEPARTURE	DESTINATION OF FINAL DEPARTURE
8752.	TSUMORI	Shinichi		32724	M	3/13/99	M	A	3629951	MeAC	9/5/42	Walnut Grove, Calif.	7F-10E	Term-w g	6/27/45	Los Angeles, Calif.
8753.		Yeino		"	F	2/11/02	M	A	3662806	MeAC	9/5/42	Walnut Grove, Calif.	7F-10E	Term-w g	6/27/45	Los Angeles, Calif.
8754.		Paul	Takeshi	"	M	11/14/27	S	C	---	MeAC	9/5/42	Walnut Grove, Calif.	7F-10E	Term-w g	6/27/45	Los Angeles, Calif.
8755.		Bernice	Ayako	"	F	6/26/24	S	C	---	MeAC	9/5/42	Walnut Grove, Calif.	---	Ind-Educ.	9/10/43	Denver, Colo.
8756.		Mabel	Fumiko	"	F	6/25/23	S	C	---	MeAC	9/18/42	Walnut Grove, Calif.	---	Ind-Emp.	12/28/42	Denver, Colo.
8757.	TSUNAWAKI	Masujiro		17920	M	5/16/70	W	A	5281688	SAAC	9/24/42	Los Angeles, Calif.	---	Ind-Emp.	9/4/44	New York, City, N.Y.
8758.		Chiyoko	Sheridan	"	F	10/11/20	S	C	---	SAAC	9/24/42	Los Angeles, Calif.	---	Ind-Invit.	12/6/43	Cleveland, Ohio
8759.		Masumi	Katherine	"	F	1/12/23	S	C	---	SAAC	9/24/42	Los Angeles, Calif.	---	Ind-Invit.	12/6/43	New York City, N.Y.
8760.	TSUNAWAKI	Torao	Harry	17920	M	1/28/88	M	A	5281663	SAAC	9/24/42	Los Angeles, Calif.	9K-8D	Term-w g	9/1/45	Chicago, Ill.
8761.		Mitsuko		"	F	1/7/01	M	A	5800900	SAAC	9/24/42	Los Angeles, Calif.	9K-8D	Term-w g	9/1/45	Chicago, Ill.
8762.		Mitsugu	Calvin	"	M	4/1/24	S	C	---	SAAC	9/24/42	Los Angeles, Calif.	---	Ind-Emp.	3/27/44	Chicago, Ill.
8763.	TSUNO	Haruo	Henry	18139	M	6/23/08	M	C	---	SAAC	9/27/42	Los Angeles, Calif.	7K-2B	Term-w g	10/6/45	Los Angeles, Calif.
8764.		Fumi		"	F	5/20/06	M	C	---	SAAC	9/27/42	Los Angeles, Calif.	7K-2B	Term-w g	10/6/45	Los Angeles, Calif.
8765.		Hiroshi		"	M	10/17/35	S	C	---	SA C	9/27/42	Los Angeles, Calif.	7K-2B	Term-w g	10/6/45	Los Angeles, Calif.
8766.		Keiko		"	F	5/4/38	S	C	---	SAAC	9/27/42	Los Angeles, Calif.	7K-2B	Term-w g	10/6/45	Los Angeles, Calif.
8767.		Gladys	Reiko	"	F	7/29/44	S	C	---	B	7/29/44	-----	7K-2B	Term-w g	10/6/45	Los Angeles, Calif.
8768.	TSURUDA	Sono		18151	F	2/15/87	M	A	4346369	SAAC	9/27/42	Los Angeles, Calif.	9K-3B	Term-w g	4/18/45	Chicago, Ill.
8769.		Hisashi		"	M	2/26/85	M	A	4346370	SAAC	9/27/42	Los Angeles, Calif.	9K-3B	Term-w g	4/18/45	Chicago, Ill.
8770.		Yasuyuki	Roy	"	M	3/1/17	S	C	---	SAAC	9/27/42	Los Angeles, Calif.	---	Ind-Emp.	5/25/44	Chicago, Ill.
8771.		Sachi		"	F	1/21/20	S	C	---	SAAC	9/27/42	Los Angeles, Calif.	---	Ind-Emp.	7/7/43-	Chicago, Ill.
8772.		Hideko		"	F	3/31/23	S	C	---	SAAC	9/27/42	Los Angeles, Calif.	---	Ind-Emp.	9/21/43	Chicago, Ill.
8773.	TSURUDA	Yoshio		30981	M	10/1/00	M	A	2600947	MeAC	8/27/42	San Francisco, Calif.	6G-6A	Term-w g	7/10/45	Denver, Colo.
8774.		Ruth	Kikue	"	F	10/2/06	M	C	---	MeAC	8/27/42	San Francisco, Calif.	6G-6A	Term-w g	7/27/45	Denver, Colo.
---	TSURUMOTO	Akiko	Mary (SEE MATSUDA, Kumaki Frank)													
8775.	TSURUMOTO	Matsutaro		8457	M	3/2/93	M	A	2015548	MeAC	9/18/42	Turlock, Calif.	10E-8E	Term-w g	9/25/45	Cortez, Calif.
8776.		Tori		"	F	2/25/98	M	A	2015553	MeAC	9/18/42	Turlock, Calif.	10E-8E	Term-w g	8/15/45	Denair, Calif.
8777.		Ray	Reiji	"	M	9/6/27	S	C	---	MeAC	9/18/42	Turlock, Calif.	---	Ind-Emp.	6/15/44	Detroit, Mich.
8778.		Benjamin		"	M	2/19/30	S	C	---	MeAC	9/18/42	Turlock, Calif.	10E-8E	Term-w g	8/15/45	Denair, Calif.
8779.		Takiye	Helen	"	F	11/25/20	S	C	---	MeAC	9/18/42	Turlock, Calif.	---	Ind-Emp.	9/1/43	Cleveland, Ohio
8780.	TSURUMOTO	Sam	Shigeru	28950	M	1/20/17	S	C	---	MeAC	9/18/42	Sebastopol, Calif.	---	Ind-Emp.	3/13/44	Olney Spring, Colo.
8781.		George	Mashashi	"	M	7/30/21	S	C	---	MeAC	9/9/42	Sebastopol, Calif.	---	Ind-Emp.	2/7/44	Olney Spring, Colo.
8782.		Bill	Hiroshi	"	M	8/18/24	S	C	---	MeAC	9/9/42	Sebastopol, Calif.	---	Ind-Emp.	3/13/44	Olney Spring, Colo.
8783.	TSURUOKA	Yaeno		25341	F	12/12/89	W	A	5592537	T-Jerome	6/20/44	Fresno, Calif.	6F-5C	Term-w g	8/27/45	Fresno, Calif.
8784.		Henry		"	M	5/27/26	S	C	---	T-Jerome	11/2/44	Fresno, Calif.	6F-5C	Term-w/o g	5/8/45	Chicago, Ill.
8785.		Betty		"	F	10/27/29	S	C	---	T-Jerome	6/20/44	Fresno, Calif.	6F-5C	Term-w g	8/27/45	Fresno, Calif.
8786.		James	Yukio	"	M	6/7/33	S	C	---	T-Jerome	6/20/44	Fresno, Calif.	6F-5C	Term-w g	8/27/45	Fresno, Calif.
8787.	TSURUO	Chutaro		1169	M	9/18/82	S	A	5720880	T-Jerome	6/20/44	Long Beach, Calif.	8B-9B	Term-w g	7/18/45	Denver, Colo.
8788.	TSURUTA	Betty	Emiko	18192	F	1/18/17	Sep.	C	---	SAAC	9/27/42	Los Angeles, Calif.	---	Ind-invit.	11/15/43	Little Rock, Ark.
8789.		Eddie	Masa	"	M	9/15/37	S	C	---	SAAC	9/27/42	Los Angeles, Calif.	---	Ind-JnFam	11/15/43	Little, Rock, Ark.
8790.	TSURUTA	Hoichi		8438	M	12/7/81	M	A	5051798	MeAC	9/18/42	Cressey, Calif.	9H-11F	Term-w g	10/14/45	Livingston, Calif.
8791.		Kimi		"	F	3/15/87	M	A	5051799	MeAC	9/18/42	Cressey, Calif.	9H-11F	Term-w g	10/2/45	Livingston, Calif.
8792.	TSURUTA	Masato		32819	M	8/20/90	M	A	2017287	MeAC	9/3/42	Walnut Grove, Calif.	7G-2D	Term-w g	9/22/45	Walnut Grove, Calif.
8793.		Matsuno		"	F	3/22/96	M	A	2016940	MeAC	9/3/42	Walnut Grove, Calif.	7G-2D	Term-w g	9/22/45	Walnut Grove, Calif
8794.		Kiyoichi	John	"	M	3/12/23	S	C	---	MeAC	9/3/42	Walnut Grove, Calif.	7G-2D	Term-w g	2/14/45	Chicago, Ill.
8795.	TSURUTA	Samuel		32819	M	6/21/18	M	C	---	MeAC	9/3/42	Walnut Grove, Calif.	7H-5F			
8796.		Shizuko		"	F	9/6/21	M	C	---	OTH-MeAC	4/7/43	Walnut Grove, Calif.	7H-5F	Ind-JnFam	10/31/44	Chicago, Ill.
8797.		Ronald		"	M	8/8/43	M	C	---	B	8/8/43	-----	7H-5F	Ind-JnFam	10/31/44	Chicago, Ill.
8798.	TSUTSUI	June	Kazue	17969	F	11/7/17	M	C	---	SAAC.	9/24/42	Los Angeles, Calif.	9K-1D	Term-w g	3/28/45	Bridgeton, N. J.
8799.		Irene		"	F	11/18/43	S	C	---	VE (Birth Indef)	11/18/43	Abilene, Texas	9K-1D	Term-w g	3/28/45	Bridgeton, N. J.
8800.		Lorraine		"	F	10/31/44	S	C	---	B	10/31/44	-----	9K-1D	Term-w g	3/28/45	Bridgeton, N. J.
----	TSUTSUI	Naoji		(See KOISHI, Genkichi)												
----		Lilly	Yuriko													
	TSUTSUI,	Haruko		27624	F	1922	M	C	---	T-~~CENT~~ TULE	6/15/44	Monterey, Calif.		Ind-JnFam	10/7/44	Minneapolis, Minn.

NO.	NAME		OTHER NAMES	FAMILY NUMBER	SEX	DATE OF BIRTH	MARITAL STATUS	CIT.	ALIEN REGIS. NO.	TYPE OF ORIGINAL ENTRY	DATE OF ORIGINAL ENTRY	PRE-EVACUATION ADDRESS	CENTER ADDRESS	TYPE OF FINAL DEPARTURE	DATE OF FINAL DEPARTURE	DESTINATION OF FINAL DEPARTURE
8801.	TSUTSUI	Tamotsu		30946	M	6/25/02	M	A	2587654	MeAC	9/5/42	Woodland, Calif.	7H-1B	Term-w g	9/12/45	Sacramento, Calif.
8802.		Toyo	Thelma	"	F	5/22/14	M	C	---	MeAC	9/5/42	Woodland, Calif.	7H-1B	Term-w g	8/14/45	Springfield, Utah
8803.		Donald		"	M	7/13/31	S	C	---	MeAC	9/5/42	Woodland, Calif.	7H-1B	Term-w g	8/14/45-	Springfield, Utah
8804.		Takako	Peggy	"	F	5/26/37	S	C	---	MeAC	9/5/42	Woodland, Calif.	7H-1B	Term-w g	8/14/45	Springfield, Utah
8805.		Eizai	Fred	"	M	5/13/39	S	C	---	MeAC	9/5/42	Woodland, Calif.	7H-1B	Term-w g	8/14/45	Springfield, Utah
8806.	TSUTSUI	Yoriaki		30946	M	1/28/78	M	A	3054510	MeAC	9/5/42	Woodland, Calif.	7H-1A	D	8/21/45	
8807.		Shigeo		"	F	10/10/83	M	A	2858375	MeAC	9/5/42	Woodland, Calif.	7H-1A	~~Deceased~~	11/10/44	
8808.	TSUYUKI	Ray		8933	M	11/2/15	S	C	---	SAAC	9/21/42	Los Angeles, Calif.	---	Ind-Emp.	5/6/43	Kimball, Neb.
8809.	UBA	Misao		3401	F	1/18/91	W	A	1242015	T-Heart Mt.	10/23/44	Los Angeles, Calif.	7K-3F	Term-w g	9/5/45	Los Angeles, Calif.
8810.		Toshio		"	M	8/15/32	S	C	---	T-Heart Mt.	10/23/44	Los Angeles, Calif.	7K-3F	Term-w g	9/5/45	Los Angeles, Calif.
8811.	UCHIDA	Mosse	Masaji	27125	M	11/9/12	S	C	---	T-Tule	9/15/43	Oroville, Calif.	---	Ind-Invit.	10/16/43	Chicago, Ill.
8812.		Michi		"	F	3/18/17	S	C	---	T-Tule	9/15/43	Oroville, Calif.	---	Ind-Invit.	10/25/43	New York City, N.Y.
8813.		Fusae		"	F	12/9/21	S	C	---	T-Tule	9/15/43	Oroville, Calif.	---	Ind-Invit.	10/11/43	Chicago, Ill.
8814.	UCHIDA	Mitsuko		30307	F	12/29/14	M	C	---	MeAC	9/5/42	Merced, Calif.	---	Ind-JnFam	5/6/43	Pueblo, Colo.
8815.		Tatsuo	Edward	"	M	1/15/16	M	C	---	MeAC	9/5/42	Merced, Calif.	---	Ind-Invit.	6/10/43	Pueblo, Colo.
8816.		Ronald	Noboru	"	M	9/20/41	S	C	---	MeAC	9/5/42	Chico, Calif.	---	Ind-JnFam	5/6/43	Pueblo, Calif.
8817.	UCHIDA	Minosuke		20529	M	12/25/88	S	A	3061473	MeAC	9/3/42	Marysville, Calif.	---	Ind-Invit.	5/6/43	Butte, Mont.
8818.	UCHIDA	Asajiro		27125	M	12/12/70	S	A	4440122	T-Tule	9/15/43	Oroville, Calif.	7G-8F	Term-w g	10/2/45	Marysville, Calif.
8819.		Masu		"	M	3/18/87	W	A	4440123	T-Tule	9/15/43	Oroville, Calif.	9K-10E	Term-w g	4/19/45	Wiggins, Colo.
8820.	SATO	Masanobu		"	M	10/4/04	M	A	4055517	T-Tule	9/15/43	Oroville, Calif.	9K-10E	Ind-Empl.	4/4/44	Wiggins, Colo.
8821.		Ise		"	F	1/30/10	M	A	4836904	T-Tule	9/15/43	Oroville, Calif.	9K-10E	Ind-Empl.	4/4/44	Wiggins, Colo.
8822.	UCHIDA	Kinkichi		18299	M	7/23/87	S	A	3868524	SAAC	9/30/42	Los Angeles, Calif.	6B-2F	Term-w g	7/25/45	Los Angeles, Calif.
8823.	UCHIDA	Hyozo		20531	M	2/18/68	S	A	1276505	MeAC	9/3/42	Marysville, Calif.	7G-10E	Term-w g	10/2/45	Marysville, Calif.
----	UCHIKOSHI	Haruko (See TOKUNAGA, Mitsugu -- 27669)														
----		Kiyoko														
8824.	UCHIYAMA	Masutaro		14167	M	1/17/81	S	A	5374286	T-Jerome	6/20/44	Delano, Calif.	6F-12E	Term-w g	8/27/45	Lodi, Calif.
8825.	UDA	Teisaburo		8694	M	8/10/78	M	A	2685484	T-Jerome	6/20/44	Sacramento, Calif.	6G-5D	Term-w g	5/2/45	Boise, Idaho
8826.		Kamekichi		"	M	4/16/75	S	A	3136532	T-Jerome	6/20/44	Sacramento, Calif.	6G-5D	Term-w g	9/22/45	Walnut Grove, Calif.
8827.		Alice		"	F	11/30/27	S	C	---	T-Jerome	6/20/44	Sacramento, Calif.	6G-5D	Term-w g	5/2/45	Boise, Idaho
8828.	UDO	Keichi	Kay	1840	M	6/26/78	S	C	---	MeAC	9/16/42	Crows Landing, Calif.	11E-12CD	Ind-Invit.	2/15/45	Cincinnati, Ohio
8829.		Kichitaro		"	M	9/10/80	M	A	4166328	MeAC	9/16/42	Crows Landing, Calif.	11E-12CD	Term-w g	8/27/45	Fresno, Calif.
8830.		Sude		"	F	8/10/89	M	A	4166327	MeAC	9/16/42	Crows Landing, Calif.	11E-12CD	Term-w g	8/27/45	Fresno, Calif.
----		Namiko	Mae (See HAMAJI, George)													
8831.		James		"	M	4/21/22	S	C	---	MeAC	9/16/42	Crows Landing, Calif.	---	Ind-Invit.	4/13/42	Boulder, Colo.
8832.		Anna		"	F	3/30/24	S	C	---	MeAC	9/16/42	Crows Landing, Calif.	---	Ind-Invit.	1/19/44	Chicago, Ill.
8833.		Alice	Sueko	"	F	7/21/26	S	C	---	MeAC	9/16/42	Crows Landing, Calif.	11E-12CD	Term-w g	1/13/45	Chicago, Ill.
8834.		Helen	Yuriko	"	F	7/20/28	S	C	---	MeAC	9/16/42	Crows Landing, Calif.	11E-12CD	Term-w g	8/27/45	Fresno, Calif.
8835.		Benny	Mitsuyoshi	"	M	1/17/33	S	C	---	MeAC	9/16/42	Crows Landing, Calif.	11E-12CD	Term-w g	8/27/45	Fresno, Calif.
8836.	UEDA	Lois	Katsuko	3708	F	4/20/13	S	C	---	SAAC	9/21/42	Los Angeles, Calif.	---	Ind-Invit.	8/3/43	Cleveland, Ohio
8837.	UEHARA	Matsutaro		1842	M	12/10/99	S	A	5374462	MeAC	9/16/42	Modesto, Calif.	12E-4A	Term-w g	9/22/45	Turlock, Calif.
8838.	UEYAMA	Torio		8739	M	9/22/89	M	A	5289025	SAAC	9/19/42	Los Angeles, Calif.	6F-7C	Term-w g	6/11/45	Los Angeles, Calif.
8839.		Suye		"	F	5/3/97	M	A	4626755	SAAC	9/19/42	Los Angeles, Calif.	6F-7C	Term-w g	6/11/45	Los Angeles, Calif.
8840.	UJITA	Takehiko		28990	M	1/23/84	S	A	5830951	MeAC	9/9/42	Sebastopol, Calif.	11E-11E	Term-w g	9/25/45	Bridgeton, N. J.
8841.	UMEDA	Mataji		32765	M	2/5/72	M	A	2541620	MeAC	9/5/42	Walnut Grove, Calif.	7G-6F	Term-w g	9/22/45	Walnut Grove, Calif.
8842.		Toki		"	F	7/8/78	M	A	2813378	MeAC	9/5/42	Walnut Grove, Calif.	7G-6F	Term-w g	9/22/45	Walnut Grove, Calif.
8843.		Hatsuye	Helen	"	F	4/1/24	S	C	---	MeAC	9/5/42	Walnut Grove, Calif.	7G-6F	Term-w g	9/10/45	Sacramento, Calif.
8844.	UMEDA	Ethel	Yasko	27394	F	1/10/17	M	C	---	T-Tule	8/25/44	Sacramento, Calif.	---	Ind-Invit.	9/28/44	Minneapolis, Minn.

NO.	NAME		OTHER NAMES	FAMILY NUMBER	SEX	DATE OF BIRTH	MARITAL STATUS	CIT.	ALIEN REGIS. NO.	TYPE OF ORIGINAL ENTRY	DATE OF ORIGINAL ENTRY	PRE-EVACUATION ADDRESS	CENTER ADDRESS	TYPE OF FINAL DEPARTURE	DATE OF FINAL DEPARTURE	DESTINATION OF FINAL DEPARTURE
8845.	UMEKUBO	Ushitaro		8779	M	9/9/89	M	A	1475799	SAAC	9/19/42	Los Angeles, Calif.	---	Ind-Invit.	10/20/44	Chicago, Ill.
8846.		Seu		"	F	3/3/01	M	A	4223654	SAAC	9/19/42	Los Angeles, Calif.	---	Ind-Invit.	10/20/44	Chicago, Ill.
8847.		Kenji	Harry	"	M	10/25/22	S	C	---	SAAC	9/19/42	Los Angeles, Calif.	---	Ind-JnFam	10/20/44	Chicago, Ill.
8848.		Alice	Takeko	"	F	12/8/23	S	C	---	SAAC	9/19/42	Los Angeles, Calif.	---	Ind-Invit.	9/6/44	Chicago, Ill.
8849.		Lily	Yuriko	"	F	2/22/25	S	C	---	SAAC	9/19/42	Los Angeles, Calif.	---	Ind-JnFam	10/20/44	Chicago, Ill.
8850.	UMEKUBO	Koshiro		8938	M	10/10/82	M	A	4144331	SAAC	9/21/42	Los Angeles, Calif.	11G-11B	Term-w g	9/10/45	Chicago, Ill.
8851.		Chiyo		"	F	1/26/92	M	A	4142597	SAAC	9/21/42	Los Angeles, Calif.	11G-11B	Term-w g	9/10/45	Chicago, Ill.
8852.		Chizuko	Irene	"	F	9/16/24	S	C	---	SAAC	9/21/42	Los Angeles, Calif.	---	Ind-Invit.	10/24/44	Chicago, Ill.
8853.		Tazuko	Dorothy	"	F	9/16/24	S	C	---	SAAC	9/21/42	Los Angeles, Calif.	---	Ind-Invit.	6/7/44	Chicago, Ill.
8854.		Shoji	Robert	"	M	2/2/27	S	C	---	SAAC	9/21/42	Los Angeles, Calif.	---	Ind-Educ.	12/29/44	Minneapolis, Minn.
8855.	UMEZAWA	Byko		18284	M	3/12/96	M	A	5311505	SAAC	9/30/42	Los Angeles, Calif.	---	Ind-Invit.	7/24/44	Denver, Colo.
8856.		Helen	Haruko	"	F	3/3/06	M	A	5450254	SAAC	9/30/42	Los Angeles, Calif.	---	Ind-JnFam	8/14/44	Denver, Colo.
8857.		Toku		"	F	7/29/70	W	A	5311540	SAAC	9/30/42	Los Angeles, Calif.	---	D	10/9/43	
8858.	UNO	James	Matsuki	18473	M	4/19/22	S	C	---	MeAC	9/18/42	South Dos Palos, Calif.	---	Ind-Emp.	1/4/44	Keensburg, Colo.
8859.	UNO	Riki		8780	F	4/30/89	M	A	5798365	SAAC	9/19/42	Los Angeles, Calif.	---	Ind-Vol.Int.	3/2/44	Crystal City, Texas
8860.		Hana		"	F	2/9/18	S	C	---	SAAC	9/19/42	Los Angeles, Calif.	6E-1D	Term-w g	6/5/45	Menneapolis, Minn.
8861.		Stanley		"	M	10/10/22	S	C	---	SAAC	10/29/42	Los Angeles, Calif.	---	Ind-A.F.	12/18/42	Camp Savage, Minn.
8862.		Ernest	Nobumaru	"	M	2/9/25	S	C	---	SAAC	9/19/42	Los Angeles, Calif.	---	Ind-A.F.	7/13/43	Denver, Colo.
8863.		Robert		"	M	5/7/27	S	C	---	SAAC	9/19/42	Los Angeles, Calif.	---	Ind-Vol.Int.	3/2/44	Crystal City, Texas
8864.		Edison	Tomimaru	"	M	10/18/29	S	C	---	SAAC	9/19/42	Los Angeles, Calif.	---	Ind-Vol.Int.	3/2/44	Crystal City, Texas
8865.		Kay		"	F	10/7/32	S	C	---	SAAC	9/19/42	Los Angeles, Calif.	---	Ind-Vol.Int.	3/2/44	Crystal City, Texas
8866.	UNO	Howard		8787	M	8/22/14	M	C	---	SAAC	10/29/42	Los Angeles, Calif.	---	Ind-A.F.	12/18/42	Camp Savage, Minn.
8867.		Yuki		"	F	4/26/19	M	C	---	SAAC	10/29/42	Los Angeles, Calif.	---	Ind-Invit.	4/20/43	S. Minneapolis, Minn.
8868.		Richard		"	M	8/29/42	S	C	---	SAAC	10/29/42	Los Angeles, Calif.	---	Ind-JnFam	4/20/43	S. Minneapolis, Minn.
8869.	UNOKI	Zenzayemon		18150	M	11/2/86	M	A	4277294	SAAC	9/27/42	Los Angeles, Calif.	---	Ind-Invit.	3/14/44	Chicago, Ill.
8870.		Kimi		"	F	10/23/95	M	A	5869776	SAAC	9/27/42	Los Angeles, Calif.	---	D	11/30/42	
8871.		Kazuo	Earl	"	M	1/11/15	S	C	---	SAAC	9/27/42	Los Angeles, Calif.	---	Ind-Invit.	5/6/43	Chicago, Ill.
8872.		Sachi		"	F	9/27/17	S	C	---	SAAC	9/27/42	Los Angeles, Calif.	---	Ind-JnFam	12/2/43	Chicago, Ill.
8873.	URAGAMI	Kiji	Roy	17966	M	8/11/81	M	A	3215331	SAAC	9/24/42	Los Angeles, Calif.	8K-12B	Term-w g	8/27/45	Los Angeles, Calif.
8874.		Kinuyo		"	F	1/1/96	M	A	3602100	SAAC	9/24/42	Los Angeles, Calif.	8K-12B	Term-w g	8/27/45	Los Angeles, Calif.
8875.		Thomas	Tamiya	"	M	8/29/17	S	C	---	SAAC	9/24/42	Los Angeles, Calif.	---	Ind-Educ.	4/28/23	New Haven, Conn.
8876.		Tazuko		"	F	3/18/21	S	C	---	SAAC	9/24/42	Los Angeles, Calif.	---	Ind-Invit.	8/12/43	Chicago, Ill.
8877.		James	Osamu	"	M	3/2/23	S	C	---	SAAC	9/24/42	Los Angeles, Calif.	---	Ind-Emp.	3/3/43	Ogden, Utah
8878.		Bobby	Katsumi	"	M	6/2/28	S	C	---	SAAC	9/24/42	Los Angeles, Calif.	8K-12B	Term-w g	8/27/45	Los Angeles, Calif.
8879.	URATSU	Hango		25502	M	1/12/79	M	A	4440670	T-Tule	9/15/43	Loomis, Calif.	11G-4E	Term-w g	2/19/45	Loomis, Calif.
8880.		Kiyoshi	Rusty	"	M	12/6/22	S	C	---	T-Tule-SEAS	12/8/43	Loomis, Calif.	---	Ind-Emp.	2/11/44	Aurora, N.Carolina
8881.		Tetsushi	Marvin	"	M	2/4/25	S	C	---	T-Tule	9/15/43	Loomis, Calif.	---	Ind-Invit.	9/27/43	Des Moines, Iowa
	URATSU	Hiroshi		25430	M	7/22/14	S	C	---	T-Tule	9/15/43	Loomis, Calif.		Ind-Empl.	10/12/43	Chicago, Ill.
8882.	URATSU	Mashi		25502	F	6/5/97	M	A	4744176	T-Tule	9/15/43	Loomis, Calif.	11G-4E	Term-w g.	2/19/45	Loomis, Calif.
8883.		Tsutomu	Tom	"	M	8/18/28	S	C	---	T-Tule	9/15/43	Loomis, Calif.	11G-4E	Term-w g	2/19/45	Loomis, Calif.
8884.	UNIYU	Shikazo		18072	M	8/1/83	M	A	5715857	SAAC	9/25/42	Inglewood, Calif.	9L-3E	Term-w g	9/22/45	Long Beach, Calif.
8885.		Matsuse		"	F	1/3/83	M	A	5644221	SAAC	9/25/42	Inglewood, Calif.	9L-3E	Term-w g	9/22/45	Long Beach, Calif.
8886.		Tatsuo		"	M	1/15/16	S	C	---	SAAC	9/25/42	Inglewood, Calif.	9L-3E	Term-w g	9/27/45	Long Beach, Calif.
8887.		Toshio		"	M	6/7/17	S	C	---	SAAC	9/25/42	Inglewood, Calif.	---	Ind-Emp.	3/9/42	Denver, Colo.
8888.		May	Shizuko	"	F	10/13/20	S	C	---	SAAC	9/25/42	Inglewood, Calif.	9L-3E	Term-w g	7/13/45	Denver, Colo.
8889.		Masao	Frank	"	M	9/14/22	S	C	---	SAAC	9/25/42	Inglewood, Calif.	---	Ind-Invit.	9/30/43	Chicago, Ill.
8890.		George	Taro	"	M	10/21/25	S	C	---	SAAC	9/25/42	Inglewood, Calif.	---	Ind-Empl.	8/31/43	Chicago, Ill.
8891.	USHIJIMA	Masajiro	Frank	7884	M	1/9/87	S	A	5337099	MeAC	9/16/42	Modesto, Calif.	12F-4F	Term-w g	5/24/45	Chicago, Ill.
8892.	USHIJIMA	Takiyoshi		9529	M	4/29/43	S	C	---	T-Heart Mt.	11/9/44	Los Angeles, Calif.	11H-5D	Term-w g	9/1/45	Los Angeles, Calif.
8893.		Miyo		"	F	9/25/17	M	C	---	T-Heart Mt.	11/9/44	Los Angeles, Calif.	11H-5D	Term-w g	9/1/45	Los Angeles, Calif.
8894.		Mitsuye		"	F	10/5/40	S	C	---	T-Heart Mt.	11/9/44	Los Angeles, Calif.	11H-5D	Term-w g	9/1/45	Los Angeles, Calif.
8895.	USUI	Shichiro	Harry	15737	M	5/15/82	M	A	2202825	T-Tule	9/15/43	Salem, Oregon	9L-12A	Term-w g	9/29/45	Denver, Colo.
8896.		Kise		"	F	11/28/86	M	A	2202823	T-Tule	9/15/43	Salem, Oregon	9L-12A	Term-w g	9/29/45	Denver, Colo.
8897.		Michiko		"	F	7/14/18	S	C	---	T-Tule	9/15/43	Salem, Oregon	9L-12A	Term-w g	6/5/45	Denver, Colo.
8898.	USUI	Tatsuo	Paul	17978	M	11/24/14	M	C	---	SAAC	9/24/42	Los Angeles, Calif.	---	Ind-Invit.	6/19/44	Chicago, Ill.
8899.		Katsu	Mary	"	F	5/11/20	M	C	---	SAAC	9/24/42	Los Angeles, Calif.	---	Ind-Invit.	9/16/44	Chicago, Ill.
8900.		Teruko	Joyce	"	F	2/19/43	S	C	---	B	2/19/43	-----	---	Ind-JnFam	9/16/44	Chicago, Ill.

NO.	NAME		OTHER NAMES	FAMILY NUMBER	SEX	DATE OF BIRTH	MARITAL STATUS	CIT.	ALIEN REGIS. NO.	TYPE OF ORIGINAL ENTRY	DATE OF ORIGINAL ENTRY	PRE-EVACUATION ADDRESS	CENTER ADDRESS	TYPE OF FINAL DEPARTURE	DATE OF FINAL DEPARTURE	DESTINATION OF FINAL DEPARTURE
8901.	USUI	Kinu		18263	F	5/15/96	S	A	4214575	SAAC	9/30/42	Los Angeles, Calif.	11K-9D	Term-w g	9/10/45	Chicago, Ill.
8902.	USUI	Kjunosuke		17977	M	6/14/77	M	A	3149968	SAAC	9/24/42	Los Angeles, Calif.	9K-5E	Term-w g	5/22/45	Chicago, Ill.
8903.		Fusa		"	F	3/28/81	M	A	2499124	SAAC	9/24/42	Los Angeles, Calif.	9K-5E	Term-w g	5/22/45	Chicago, Ill.
8904.		Mitsuo		"	M	3/7/17	S	C	---	SAAC	10/29/42	Los Angeles, Calif.	---	Ind-A.F.	5/21/43	Denver, Colo.
8905.		Shimeko	Mary	"	F	3/19/21	S	C	---	SAAC	9/24/42	Los Angeles, Calif.	---	Ind-Invit.	9/28/43	Minneapolis, Minn.
8906.		Masaru		"	M	8/30/25	S	C	---	SAAC	9/24/42	Los Angeles, Calif.	---	Ind-Invit.	6/6/44	Chicago, Ill.
8907.	USUI	Seizo		7578	M	3/24/81	M	A	1768017	MeAC	9/5/42	San Francisco, Calif.	7H-3A	Term-w g	10/2/45	San Francisco, Calif.
8908.		Sue		"	F	12/18/80	M	A	1768018	MeAC	9/5/42	San Francisco, Calif.	7H-3A	Term-w g	10/2/45	San Francisco, Cal[illegible]
8909.	UTO	Zenichi		8392	M	11/3/84	W	A	4908461	MeAC	9/16/42	Cressey, Calif.	10E-7F	Term-w g	9/14/45	Lodi, Calif.
----.	UTSU	Wakano		27376 (Married--HIRATA, Genichi)												
8910.	UYEDA	Kikuye		29173	F	9/1/04	W	A	2172957	T-Jerome	6/20/44	Fresno, Calif.	6F-5B	Term-w g	9/6/45	San Jose, Calif.
8911.		Alyce	Sumiko	"	F	2/7/27	S	C	---	T-Jerome	6/20/44	Fresno, Calif.	---	Ind-Invit.	7/27/44	Ann Arbor, Mich.
8912.		Helen	Kazuko	"	F	10/15/28	S	C	---	T-Jerome	6/20/44	Fresno, Calif.	6F-5B	Term-w g	9/6/45	San Jose, Calif.
8913.		Lily	Yuriko	"	F	11/27/30	S	C	---	T-Jerome	6/20/44	Fresno, Calif.	6F-5B	Term-w g	9/6/45	San Jose, Calif.
8914.		Suzie	Tayeko	"	F	12/15/32	S	C	---	T-Jerome	6/20/44	Fresno, Calif.	6F-5B	Term-w g	9/6/45	San Jose, Calif.
8915.		George		"	M	8/11/35	S	C	---	T-Jerome	6/20/44	Fresno, Calif.	6F-5B	Term-w g	9/6/45	San Jose, Calif.
8916.	UYEDA	Hyohachi		1895	M	8/25/91	M	A	5333993	MeAC	9/18/42	Hickman, Calif.	11E-1B	Term-w g	5/1/45	Fruita, Colo.
8917.	NISHI	Tameteru		"	M	5/1/91	S	A	4166330	MeAC	9/16/42	Hickman, Calif.	11E-1B	Term-w g	10/15/45	Cortez, Calif.
8918.	UYEDA	Koshiro		18072	M	7/5/88	W	A	1659674	SAAC	9/25/42	Los Angeles, Calif.	12H-11E	Term-w g	10/15/45	Denver, Colo.
8919.		Chizuo		"	F	4/25/19	S	C	---	SAAC	9/25/42	Los Angeles, Calif.	---	Ind-Invit.	8/2/44	Colorado Springs, Colo.
8920.		Mario		"	M	4/29/21	S	C	---	SAAC	9/25/42	Los Angeles, Calif.	---	D	1/11/44	
8921.		Hayao	Coolidge	"	M	10/15/24	S	C	---	SAAC	9/25/42	Los Angeles, Calif.	12H-11E	Term-w g	3/23/45	Denver, Colo.
8922.		Shizuko	Janet	"	F	7/16/27	S	C	---	SAAC	9/25/42	Los Angeles, Calif.	12H-11E	Term-w g	6/19/45	Cleveland, Ohio
8923.	UYEDA	Katsukuma		28951	M	10/19/86	M	C	---	MeAC	9/9/42	Penngrove, Calif.	12F-1C	Term-w g	5/31/45	Lamar, Colo.
8924.		Toshiye		"	F	2/10/94	M	A	2710295	MeAC	9/9/42	Penngrove, Calif.	12F-1C	Term-w g	7/25/45	Petaluma, Calif.
8925.		Chizuru	Alice	"	F	1/31/26	S	C	---	MeAC	9/9/42	Penngrove, Calif.	12F-1C	Term-w g	7/25/45	Petaluma, Calif.
8926.	SHIMAZU	Tom	Toshimaru	"	M	12/3/21	S	C	---	MeAC	9/9/42	Penngrove, Calif.	12F-1C	Term-AF	1/4/45	St. Louis, Mo.
8927.	UYEDA	Kisaichi		28957	M	2/21/90	M	A	2318565	P-Lordsburg, N.M.	5/24/43	Petaluma, Calif.	12F-8B	Term-w g	4/14/45	Petaluma, Calif.
8928.		Shizuyo		"	F	3/25/96	M	A	2318571	MeAC	9/9/42	Petaluma, Calif.	12F-8B	Term-w g	4/14/45	Petaluma, Calif.
8929.		Riyuo		"	M	2/21/16	S	C	---	MeAC	9/18/42	Petaluma, Calif.	12F-8B	Ind-Penal	6/28/44	Denver, Colo.
8930.		Kishiko		"	F	6/13/21	S	C	---	MeAC	9/9/42	Petaluma, Calif.	---	Ind-Invit.	1/15/44	Philadelphia, Penn.
8931.		Katsumi		"	M	3/27/23	S	C	---	MeAC	9/9/42	Petaluma, Calif.	---	Ind-A.F.	9/13/44	Ft. Logan, Colo.
8932.		Nazuko		"	F	11/9/24	S	C	---	MeAC	9/9/42	Petaluma, Calif.	---	Ind-Invit.	7/25/44	Chicago, Ill.
8933.	UYEDA	Sunao	Henry	8786	M	7/27/97	M	A	2410541	SAAC	9/19/42	Los Angeles, Calif.	10H-8A	Ind-Invit.	10/2/43	Brighton, Colo.
8934.		Mineyo		"	F	8/23/02	M	A	3221944	SAAC	9/19/42	Los Angeles, Calif.	---	Ind-JnFam	10/2/43	Brighton, Colo.
8935.	UYEDA	Yoichiro		28690	M	11/1/99	M	A	2413815	MeAC	9/9/42	Cotati, Calif.		T-S	9/16/43	Tule Lake, Calif.
8936.		Kiyomi		"	F	5/31/01	M	A	2413816	MeAC	9/9/42	Cotati, Calif.		T-S	9/16/43	Tule Lake, Calif.
8937.		Katsumi		"	M	3/27/23	S	C	---	MeAC	9/9/42	Cotati, Calif.		T-S	9/16/43	Tule Lake, Calif.
8938.		Hidetsugu		"	M	4/2/21	S	C	---	MeAC	9/9/42	Cotati, Calif.		T-S	9/16/43	Tule Lake, Calif.
8939.		Jitsuo		"	M	8/12/33	S	C	---	MeAC	9/9/42	Cotati, Calif.		T-S	9/16/43	Tule Lake, Calif.
8940.		Mikio		"	M	4/6/36	S	C	---	MeAC	9/9/42	Cotati, Calif.		T-S	9/16/43	Tule Lake, Calif.
8941.	UYEDA	Tomeo	Tom	None	M	12/5/00	M	A	5106078	SAAC	9/29/42	Los Angeles, Calif.		Ind-Invit	9/8/43	Chicago, Ill.
8942.		May	Teruko	"	F	5/15/13	M	C	---	SAAC	9/29/42	Los Angeles, Calif.		Ind-Invit	9/8/43	Chicago, Ill.
8943.	UYEDA	Kanichi	George	8964	M	5/10/88	M	A	5448530	SAAC	9/24/42	Los Angeles, Calif.		Ind-Invit	4/12/43	Meade, Kansas
8944.		Rita		"	F	12/27/97	M	C	---	SAAC	9/24/42	Los Angeles, Calif.		Ind-Invit	4/12/43	Meade, Kansas
8945.		George	Kasumi	"	M	5/26/17	M	C	---	SAAC	9/24/42	Los Angeles, Calif.		Ind-Invit	4/12/43	Meade, Kansas
8946.		Pauline	Ichiko	"	F	7/23/18	S	C	---	SAAC	9/24/42	Los Angeles, Calif.		Ind-Invit	4/12/43	Meade, Kansas
8947.		Gertrude	Fumiko	"	F	7/31/19	S	C	---	SAAC	9/24/42	Los Angeles, Calif.		Ind-Invit	4/12/43	Meade, Kansas
8948.		Tsuyako		"	F	1/1/20	M	C	---	SAAC	9/24/42	Los Angeles, Calif.		Ind-JnFam	4/12/43	Meade, Kansas
8949.		Janice		"	F	2/3/43	S	C	---	B	2/3/43	-----		Ind-JnFam	4/12/43	Meade, Kansas

NO.	NAME		OTHER NAMES	FAMILY NUMBER	SEX	DATE OF BIRTH	MARITAL STATUS	CIT.	ALIEN REGIS. NO.	TYPE OF ORIGINAL ENTRY	DATE OF ORIGINAL ENTRY	PRE-EVACUATION ADDRESS	CENTER ADDRESS	TYPE OF FINAL DEPARTURE	DATE OF FINAL DEPARTURE	DESTINATION OF FINAL DEPARTURE
8950.	UYEDA	Shigeru		1963	M	7/15/00	S	A		MeAC	9/16/42	Turlock, Calif.		Ind-Invit	5/15/43	Keenesburg, Colo.
8951.	UYEDA	Tom		18153	M	10/31/21	S	C	---	SAAC	9/27/42	Los Angeles, Calif.		Ind-AF	6/3/43	Fort Logan, Colo.
8952.	UYEDA	Kotaro		18072	M	3/3/84	M	A	4634270	SAAC	9/25/42	Torrance, Calif.	12H-11B	Term-w g	9/24/45	Torrance, Calif.
8953.		Funo		"	F	12/25/94	M	A	4634269	SAAC	9/25/42	Torrance, Calif.	12H-11B	Term-w g	10/2/45	Torrance, Calif.
8954.		Helen	Miyuki	"	F	12/1/18	S	C	---	SAAC	9/25/42	Torrance, Calif.	12H-11B	Term-w g	6/11/45	San Antonio, Texas
8955.		June	Kiyoko	"	F	4/15/22	S	C	---	SAAC	9/25/42	Torrance, Calif.	12H-11B	Term-w g	10/9/45	Denver, Colo.
8956.	UYEDA	Matsutaro		19615	M	7/15/82	M	A	5553261	T-Tule	9/15/43	Tacoma, Wash.	11G-5D	Term-w g	9/10/45	Chicago, Ill.
8957.		Kimiyo		"	F	3/10/91	M	A	3608890	T-Tule	9/15/43	Tacoma, Wash.	~~11G-5D~~	Ind-Invit	6/10/44	Chicago, Ill.
8958.		Chizu	June	"	F	6/20/14	S	C	---	T-Tule	9/15/43	Tacoma, Wash.		Ind-Invit	6/10/44	Chicago, Ill.
8959.	UYEDA	Bob	Mamoru	6483	M	9/29/20	M	C	---	T-Tule	9/22/43	Clarksburg, Calif.		Ind-Invit	3/29/44	Chicago, Ill.
8960.		Masayo		"	F	1/25/18	M	C	---	T-Tule	9/22/43	Clarksburg, Calif.		Ind-JnFam	6/8/44	Chicago, Ill.
8961.		Fumiroku	Robert	"	M	5/4/41	S	C	---	T-Tule	9/22/43	Clarksburg, Calif.		Ind-JnFam	6/8/44	Chicago, Ill.
8962.		Kayo		"	F	7/10/43	S	C	---	T-Tule	9/22/43	Clarksburg, Calif.		Ind-JnFam	6/8/44	Chicago, Ill.
8963.	UYEDA	Juichi		20470	M	10/21/86	M	A	1981398	MeAC	9/3/42	Yuba City, Calif.	6B-4B	Term-w/o g	6/11/45	Crowley, Colo.
8964.		Suye		"	F	8/28/96	M	A	5348156	MeAC	9/3/42	Yuba City, Calif.	6B-4B	Term-w g	10/2/45	San Jose, Calif.
8965.	UYEDA	Toshito		28605	M	11/19/17	M	C	---	MeAC	9/9/42	Sebastopol, Calif.	12F-10D	Term-w g	9/19/45	Keenesburg, Colo.
8966.		Yasuko		"	F	3/1/17	M	C	---	MeAC	9/9/42	Sebastopol, Calif.	12F-10D	Term-w g	9/19/45	Keenesburg, Colo.
8967.		Kumiko	Carole	"	F	4/1/42	S	C	---	MeAC	9/9/42	Sebastopol, Calif.	12F-10D	Term-w g	9/19/45	Keenesburg, Colo.
8968.		Hiroko	Jean	"	F	12/25/43	S	C	---	B	12/25/43	-----	12F-10D	Term-w g	9/19/45	Keenesburg, Colo.
8969.	UYEHARA	Moshikazu		18027	M	1/15/00	M	A	2656856	SAAC	9/25/42	Los Angeles, Calif.	12H-12B	Term-w g	9/18/45	Los Angeles, Calif.
8970.		Katsu		"	F	8/3/99	M	A	3020190	SAAC	9/25/42	Los Angeles, Calif.	12H-12B	Term-w g	9/18/45	Los Angeles, Calif.
8971.		Kazuo		"	M	6/3/25	S	C	---	SAAC	9/25/42	Los Angeles, Calif.		Ind-AF	9/12/44	Fort Logan, Colo.
8972.		Masanori		"	M	10/2/26	S	C	---	SAAC	9/25/42	Los Angeles, Calif.		Ind-Invit	8/23/44	Omaha, Neb.
8973.		Miyeko		"	F	8/1/28	S	C	---	SAAC	9/25/42	Los Angeles, Calif.	12H-12B	Term-w g	9/18/45	Los Angeles, Calif.
8974.		Misae		"	F	2/18/31	S	C	---	SAAC	9/25/42	Los Angeles, Calif.	12H-12B	Term-w g	9/18/45	Los Angeles, Calif.
8975.	UYEHARA	Sando		24840	M	6/28/95	D	A	5473208	T-Jerome	7/7/44	Hanford, Calif.		Ind-Invit	8/9/44	Chicago, Ill.
~~8976.~~																
8976.	UYEKAWA	Frank	Hideto	8867	M	11/22/18	S	C	---	SAAC	9/21/42	Los Angeles, Calif.		Ind-Invit	3/2/43	Denver, Colo.
8977.	UYEKUBO	Itsusaku		8349	M	5/8/82	M	A	4325990	MeAC	9/16/42	Modesto, Calif.	9E-1C	Term-w g	10/2/45	Cressey, Calif.
8978.		Yuki		"	F	12/18/94	M	A	4086485	MeAC	9/16/42	Modesto, Calif.	9E-1C	Term-w g	10/2/45	Cressey, Calif.
8979.		Masaru		"	M	7/22/21	S	C	---	MeAC	9/18/42	Modesto, Calif.		Ind-AF	4/21/44	Fort Logan, Colo.
8980.		Satoru		"	M	10/28/22	S	C	---	MeAC	9/16/42	Modesto, Calif.		Ind-Invit	7/5/44	Colorado Springs, Colo.
8981.		Yukie		"	F	11/12/23	S	C	---	MeAC	8/27/42	Modesto, Calif.		Ind-Invit	3/14/44	Chicago, Ill.
8982.		Yoshie		"	F	12/6/24	S	C	---	MeAC	9/16/42	Modesto, Calif.	9E-1C	Term-w g	5/17/45	Chicago, Ill.
8983.		Sumie		"	F	12/13/28	S	C	---	MeAC	9/16/42	Modesto, Calif.	9E-1C	Term-w g	10/2/45	Cressey, Calif.
8984.	UYEMATSU	Clarence	Minoru	4073	M	6/7/08	S	C	---	SAAC	12/4/42	San Diego, Calif.		Ind-Empl	5/15/43	Santa Fe, N. M.
8985.	UYEMOKI	Iwaji		20483	M	2/29/98	M	A	4694725	MeAC	9/3/42	Yuba City, Calif.	6H-8D	Term-w g	4/24/45	Shelton, Nebraska
8986.		Akino	May	"	F	10/12/14	M	C	---	MeAC	9/3/42	Yuba City, Calif.	6H-8D	Term-w g	6/7/45	Pueblo, Colo.
8987.		Ryuko	Marilyn	"	F	6/4/40	S	C	---	MeAC	9/3/42	Yuba City, Calif.	6H-8D	Term-w g	6/7/45	Pueblo, Colo.
8988.		Tazumi	Sylvia	"	F	12/19/41	S	C	---	MeAC	9/3/42	Yuba City, Calif.	6H-8D	Term-w g	6/7/45	Pueblo, Colo.
8989.		Satsuki	Ronald	"	M	4/19/43	S	C	---	B	4/19/43	Yuba City, Calif.	6H-8D	Term-w g	6/7/45	Pueblo, Colo.
	UYEMOTO	Tomiye	Kathleen	32784	F	8/30/45	S	C	---	B	8/30/45	-----		D	8/31/45	
8990.	UYEMOTO	Terry	Teruo	32779	M	4/15/17	M	C	---	MeAC	9/5/42	Walnut Grove, Calif.		Ind-~~Invit~~ Penal	6/16/44	Denver, Colo.
8991.		Shizu		"	F	5/17/20	M	C	---	MeAC	9/5/42	Walnut Grove, Calif.	6G-5C	Term-w g	9/22/45	Walnut Grove, Calif.
8992.		Theodore	Tetsuki	"	M	2/13/43	S	C	---	B	2/13/43	-----	6G-5C	Term-w g	9/22/45	Walnut Grove, Calif.
8993.		Emily	Satomi	"	F	2/7/44	S	C	---	B	2/7/44	-----	6G-5C	Term-w g	9/22/45	Walnut Grove, Calif.
		Alcyne	Mitsue	"	M	2/5/45	S	C	---	B	2/5/45	-----	6G-5C	Term-w g	9/22/45	Walnut Grove, Calif.
8994.	UYEMOTO	Michiko		20451	F	1/20/14	M	C	---	MeAC	9/3/42	Yuba City, Calif.	7G-5E	Term-w g	9/30/45	Marysville, Calif.
8995.		Kanichi		"	M	5/28/97	M	A	2769872	MeAC	9/3/42	Yuba City, Calif.	7G-5E	Term-w g	9/3/45	Yuba City, Calif.
8996.		Michiye	Mary	"	F	11/29/32	S	C	---	MeAC	9/3/42	Yuba City, Calif.	7G-5E	Term-w g	9/30/45	Marysville, Calif.
8997.		Reiko	Lily	"	F	11/18/35	S	C	---	MeAC	9/3/42	Yuba City, Calif.	7G-5E	Term-w g	9/30/45	Marysville, Calif.
8998.		Isamu	Jimmy	"	M	12/23/37	S	C	---	MeAC	9/3/42	Yuba City, Calif.	7G-5E	Term-w g	9/30/45	Marysville, Calif.
8999.		Setsuko	Jean	"	F	3/6/40	S	C	---	MeAC	9/3/42	Yuba City, Calif.	7G-5E	Term-w g	9/30/45	Marysville, Calif.
9000.		Teruye	Helen	"	F	6/6/43	S	C	---	B	6/6/43	Yuba City, Calif.	7G-5E	Term-w g	9/30/45	Marysville, Calif.

NO.	NAME		OTHER NAMES	FAMILY NUMBER	SEX	DATE OF BIRTH	MARITAL STATUS	CIT.	ALIEN REGIS. NO.	TYPE OF ORIGINAL ENTRY	DATE OF ORIGINAL ENTRY	PRE-EVACUATION ADDRESS	CENTER ADDRESS	TYPE OF FINAL DEPARTURE	DATE OF FINAL DEPARTURE	DESTINATION OF FINAL DEPARTURE
9001.	UYEMOTO	Tom	Tomiichi	3274	M	7/14/13	M	C	---	MeAC	9/5/42	Sacramento, Calif.		Ind-Invit	12/19/44	Shabbona, Ill.
9002.		Jerry	Kazumitsu	"	M	5/27/39	S	C	---	MeAC	9/5/42	Sacramento, Calif.	7F-10C	Term-w g	10/2/45	Walnut Grove, Calif.
9003.		Steve	Tamotsu	"	M	4/3/41	S	C	---	MeAC	9/5/42	Sacramento, Calif.	7F-10C	Term-w g	9/30/45	Marysville, Calif.
9004.		Mitsuru		"	F	7/29/19	M	C	---	MeAC	9/5/42	Sacramento, Calif.		Ind-Inst.	11/1/42	Hillcrest, Calif.
9005.		Shizuye (Nee YAMAGUCHI)		"	F	6/14/22	M	C	---	T-Jerome	5/18/44	Walnut Grove, Calif.	7F-10C	Term-w g	9/20/45	Walnut Grove, Calif.
9006.	UYEMURA	Hanzo		8896	M	2/19/82	M	A	2370231	SAAC	9/21/42	Los Angeles, Calif.	11G-11D	Term-w g	9/1/45	Trinidad, Colo.
9007.		Suye		"	F	12/20/81	M	A	2370235	SAAC	9/21/42	Los Angeles, Calif.	11G-11D	Term-w g	9/1/45	Trinidad, Colo.
9008.		Yoneko		"	F	5/5/21	S	C	---	SAAC	9/21/42	Los Angeles, Calif.	11G-11D	Term-w g	7/26/45	Los Angeles, Calif.
9009.		Kiyoko	June	"	F	7/5/26	S	C	---	SAAC	9/21/42	Los Angeles, Calif.	11G-11D	Term-w g	9/22/45	Trinidad, Colo.
9010.	UYEMURA	Sam	Takeshi	8897	M	11/9/14	M	C	---	SAAC	9/21/42	Los Angeles, Calif.		Ind-Invit	2/19/44	Hoehne, Colo.
9011.		Michiko	Margaret	"	F	10/14/18	M	C	---	SAAC	9/21/42	Los Angeles, Calif.		Ind-Invit	5/25/44	Hoehne, Colo.
9012.	UYEMURA	Naoyo		8448	M	11/29/74	M	A	3279561	MeAC	9/16/42	Turlock, Calif.	10E-10C	Term-w g	5/14/45	Alamosa, Colo.
9013.		Funo		"	F	10/24/97	M	A	3279560	MeAC	9/16/42	Turlock, Calif.	10E-10C	Term-w g	5/14/45	Alamosa, Colo.
9014.		Tomiko		"	F	11/28/21	S	C	---	MeAC	9/16/42	Turlock, Calif.		Ind-Invit	5/8/43	La Junta, Colo.
9015.		Nuiko		"	F	5/18/24	S	C	---	MeAC	9/16/42	Turlock, Calif.		Ind-Invit	5/8/43	La Junta, Colo.
9016.		Fusako		"	F	5/10/27	S	C	---	MeAC	9/16/42	Turlock, Calif.	10E-10C	Term-w g	2/9/45	Denver, Colo.
9017.		Joe	Naoshiro	"	M	10/29/29	S	C	---	MeAC	9/16/42	Turlock, Calif.	10E-10C	Term-w g	5/14/45	Alamosa, Calif.
9018.		Mary	Natsuko	"	F	6/13/32	S	C	---	MeAC	9/16/42	Turlock, Calif.	10E-10C	Term-w g	5/14/45	Alamosa, Calif.
9019.		Naoki		"	M	4/10/39	S	C	---	MeAC	9/16/42	Turlock, Calif.	10E-10C	Term-w g	5/14/45	Alamosa, Calif.
9020.		Kochi	Mickey	"	M	12/1/40	S	C	---	MeAC	9/16/42	Turlock, Calif.	10E-10C	Term-w g	5/14/45	Alamosa, Calif.
9021.	UYEMURA	Yasuda		1886	M	11/8/80	S	A	1508367	MeAC	9/16/42	Modesto, Calif.	11E-7B	Term-w g	4/23/45	Fresno, Calif.
9022.	UYENO	Jack	Yoshio	3759	M	9/14/19	S	C	---	T-Manzanar	2/26/43	Los Angeles, Calif.		Ind-Invit	2/21/44	Chicago, Ill.
9023.	UYENO	Giyu	Yoshio	18256	M	12/23/04	M	A	464409	SAAC	9/30/42	Los Angeles, Calif.	7K-8C	Term-w g	6/25/45	Los Angeles, Calif.
9024.		Yukiko		"	F	9/15/91	M	A	3399587	SAAC	9/25/42	Lynwood, Calif.	7K-8C	Term-w g	6/25/45	Los Angeles, Calif.
9025.	UYENO	Nakaichi		20532	M	10/18/80	S	A	5708462	MeAC	9/3/42	Yuba City, Calif.	7G-10E	Term-w g	10/2/45	Sacramento, Calif.
9026.	UYENO	Sakujiro		30820	M	4/25/90	M	A	1877976	MeAC	9/5/42	Winters, Calif.	8G-1E	Term-w g	10/13/45	Lomita, Calif.
9027.		Kiyoko Emiko (Married Tsukamoto)	Ann	"	F	4/29/02	M	A	1877350	MeAC	9/5/42	Winters, Calif.	8G-1E	Term-w g	10/13/45	Lomita, Calif.
9028.	UYENO	Shotaro		30863	M	11/21/86	M	A	3249479	MeAC	9/5/42	Winters, Calif.	7E-10B	Term-w g	9/22/45	Walnut Grove, Calif.
9029.		Yoshiye		"	F	7/3/95	M	A	4093737	MeAC	9/5/42	Winters, Calif.	7E-10B	Term-w g	9/22/45	Walnut Grove, Calif.
9030.		Charley	Shoichi	"	M	6/9/21	S	C	---	MeAC	9/5/42	Winters, Calif.		Ind-Invit	2/21/44	Chicago, Ill.
9031.	UYENO	Zenziro		20428	M	11/15/82	S	A	4519317	MeAC	9/8/42	Colusa, Calif.	8F-7B	Term-w g	5/7/45	Ft. Morgan, Colo.
9032.	UYESUGI	Majiu		20414	M	2/22/98	W	A	2563782	MeAC	9/8/42	Colusa, Calif.	8F-8E	Term-w g	9/6/45	Cleveland, Ohio
9033.		Yayoi		"	F	9/20/22	S	C	---	MeAC	9/8/42	Colusa, Calif.	8F-8E	Term-w g	7/25/45	Cleveland, Ohio
9034.		Masao		"	M	7/7/24	S	C	---	MeAC	9/8/42	Colusa, Calif.		Ind-AF	9/21/44	Fort Logan, Colo/
9035.		Takatoshi		"	M	3/23/27	S	C	---	MeAC	9/8/42	Colusa, Calif.	8F-8E	Term-w g	6/3/45	Cleveland, Ohio
9036.		Jack	Yoshiki	"	M	2/12/29	S	C	---	MeAC	9/8/42	Colusa, Calif.	8F-8E	Term-w g	9/6/45	Cleveland, Ohio
9037.		Terumi		"	F	4/28/30	S	C	---	MeAC	9/8/42	Colusa, Calif.	8F-8E	Term-w g	9/6/45	Cleveland, Ohio
9038.		Helen	Fumiko	"	F	8/24/31	S	C	---	MeAC	9/8/42	Colusa, Calif.	8F-8E	Term-w g	9/6/45	Cleveland, Ohio
9039.		Jeanette	Setsuko	"	F	9/29/33	S	C	---	MeAC	9/8/42	Colusa, Calif.	8F-8E	Term-w g	9/6/45	Cleveland, Ohio
9040.	UYESUGI	Sugizo		1923	M	1/14/73	W	A	1689098	MeAC	9/16/42	Ceres, Calif.	12E-10F	Term-w g	9/6/45	Turlock, Calif.
9041.	UYESUGI	Yoshizo		1942	M	7/12/88	S	A	1559493	MeAC	9/16/42	Modesto, Calif.	11E-4A	Term-w g	5/1/45	Fruita, Colo.
9042.	UYEYAMA	Hajima		13689	M	4/16/04	M	C	---	T-Tule	10/28/42	Berkley, Calif.	6G-5E	Term-w g	10/15/45	Berkeley, Calif.
9043.		Grace	Chiyo	"	F	1/17/08	M	C	---	T-Tule	10/28/42	Berkley, Calif.	6G-5E	Term-w g	10/15/45	Berkeley, Calif.
9044.		Ronald	Kanoru	"	M	12/19/37	S	C	---	T-Tule	10/28/42	Berkley, Calif.	6G-5E	Term-w g	10/15/45	Berkeley, Calif.
9045.		Lenore	Setsuko	"	F	8/27/40	S	C	---	T-Tule	10/28/42	Berkley, Calif.	6G-5E	Term-w g	10/15/45	Berkeley, Calif.
9046.	WADA	Masuyo		24816	F	12/16/85	W	A	2802716	T-Jerome	6/20/44	Hanford, Calif.	9K-9F	Term-w g	8/23/45	Ann Arbor, Mich.
9047.		Natsumi		"	F	5/12/20	S	C	---	T-Jerome	6/20/44	Hanford, Calif.	9K-9F	Term-w g	6/24/45	Ann Arbor, Mich.
9048.	WADA	Inena		91506	M	7/15/83	M	A	4462358	T-Jerome	6/20/44	Buena Park, Calif.	12H-5D	Term-w g	3/23/45	Omaha, Nebr.
9049.		Saji		"	F	8/26/88	M	A	3684516	T-Jerome	6/20/44	Buena Park, Calif.	12H-5D	Term-w g	3/8/45	Omaha, Nebr.
9050.	WADA	Chozo		20165	M	1/27/86	M	A	2267198	T-Topaz	11/12/43	Oakland, Calif.	9E-3E	Term-w g	9/26/45	Alameda, Calif.
9051.		Mitsuye		"	F	9/7/97	M	A	2267197	T-Topaz	11/12/43	Oakland, Calif.	9E-3E	Term-w g	9/26/45	Alameda, Calif.
9052.		Miyuki		"	M	2/3/29	S	C	---	T-Topaz	11/12/43	Oakland, Calif.	9E-3E	Term-w g	9/26/45	Alameda, Calif.

NO.	NAME		OTHER NAMES	FAMILY NUMBER	SEX	DATE OF BIRTH	MARITAL STATUS	CIT.	ALIEN REGIS. NO.	TYPE OF ORIGINAL ENTRY	DATE OF ORIGINAL ENTRY	PRE-EVACUATION ADDRESS	CENTER ADDRESS	TYPE OF FINAL DEPARTURE	DATE OF FINAL DEPARTURE	DESTINATION OF FINAL DEPARTURE
9053.	WADA	Goichiro		20476	M	11/25/88	M	A	1866694	MeAC	9/3/42	Campbell, Calif.	7G-11E	Term-w g	8/27/45	Denver, Colo.
9054.		Shizuno		"	F	6/25/00	M	A	2231001	MeAC	9/3/42	Yuba City, Calif.	----	D	12/12/43	
9055.		Kazushi	Ed.	"	M	7/5/21	S	C	---	MeAC	9/18/42	Campbell, Calif.	----	Ind-Emp.	5/6/43	Kimball, Neb.
9056.		Yoshino	(Nee Kusaba)		F	9/24/24	S	C	---	MeAC	9/3/42	Yuba City, Calif.	7G-11A			
9057.		Zake	Hisashi	"	M	9/20/26	S	C	---	MeAC	9/3/42	Yuba City, Calif.	7G-11E	Term-w g	6/27/45	Rocky Ford, Colo.
9058.		Noriko		"	F	4/8/31	S	C	---	MeAC	9/3/42	Yuba City, Calif.	7G-11E	Term-w g	8/27/45	Denver, Colo.
9059.	WADA	Henry	Takashi	7570	M	3/3/15	M	C	---	MeAC	8/27/42	Ukiah, Calif.	---	Ind-Emp.	4/5/44	Philadelphia, Pa.
9060.		Molly	Natsue	"	F	5/29/16	M	C	---	MeAC	8/27/42	Ukiah, Calif.	8G-10C	Term-w g	9/28/45	New York, N. Y.
9061.	WADA	Hisao		20796	M	3/16/09	M	C	---	MeAC	9/8/42	Yuba City, Calif.	8G-10D	Term-w g	8/17/45	Alamosa, Colo.
9062.		Sumiye	Hilda	"	F	11/5/17	M	C	---	MeAC	9/8/42	Yuba City, Calif.	8G-10D	Term-w g	10/2/45	Yuba City, Calif.
9063.		Sachiko	Carol	"	F	9/26/37	S	C	---	MeAC	9/8/42	Yuba City, Calif.	8G-10D	Term-w g	10/2/45	Yuba City, Calif.
9064.		Tatsuo	Richard	"	M	1/21/39	S	C	---	MeAC	9/8/42	Yuba City, Calif.	8G-10D	Term-w g	10/2/45	Yuba City, Calif.
		Ronald	Shoji	"	M	1/2/45	S	C	---	B	1/2/45	-----		Term-w g	10/2/45	Yuba City, Calif.
9065.	WADA	Toshikazu		30812	M	7/29/99	M	A	3706971	MeAC	9/5/42	Esparto, Calif.	8E-12B	Ind-Emp.	2/7/44	Gill, Colo.
9066.		Yaeyo		"	F	4/30/03	M	A	3706972	MeAC	9/5/42	Esparto, Calif.	---	Ind-JnFam	2/7/44	Gill, Colo.
9067.		Toshitsugi		"	M	11/25/22	S	C	---	MeAC	9/5/42	Esparto, Calif.	---	Ind-Emp.	2/7/44	Gill, Colo.
9068.		Kazuo		"	M	4/3/28	S	C	---	MeAC	9/16/42	Esparto, Calif.	---	Ind-JnFam	2/5/44	Gill Colo.
9069.	WADA	Kengo		8754	M	12/3/90	M	A	4775081	SAAC	9/19/42	Los Angeles, Calif.	6F-1CD	Term-w g	6/22/45	Olney Springs, Colo.
9070.		Suma		"	F	7/20/98	M	A	4775082	SAAC	9/19/42	Los Angeles, Calif.	6F-1CD	Term-w g	6/22/45	Olney Springs, Colo.
9071.		Hideo		"	M	3/13/25	S	C	---	SAAC	9/19/42	Los Angeles, Calif.	---	Ind-A.F.	4/21/44	Ft. Logan, Colo.
9072.		Shigeko		"	F	5/12/26	S	C	---	SAAC	9/19/42	Los Angeles, Calif.	6F-1CD	Term-w g	6/22/45	Olney Springs, Colo.
9073.		Joe		"	M	9/8/29	S	C	---	SAAC	9/19/42	Los Angeles, Calif.	6F-1CD	Term-w g	6/22/45	Olney Springs, Colo.
9074.		Masako		"	F	10/15/30	S	C	---	SAAC	9/19/42	Los Angeles, Calif.	6F-1CD	Term-w g	6/22/45	Olney Springs, Colo.
9075.		Kei		"	M	4/7/34	S	C	---	SAAC	9/19/42	Los Angeles, Calif.	6F-1CD	Term-w g	6/22/45	Olney Springs, Colo.
9076.		Teruhisa		"	M	2/23/40	S	C	---	SAAC	9/19/42	Los Angeles, Calif.	6F-1CD	Term-w g	6/22/45	Olney Springs, Colo.
9077.	WADA	Kumagusu	Frank	7573	M	5/11/70	M	A	2522550	MeAC	9/5/42	Hopland, Calif.	7H-4E	Term-w g	10/2/45	San Francisco, Calif.
9078.		Yuwayo		"	F	2/10/85	M	A	2522549	MeAC	9/5/42	Hopland, Calif.	7H-4E	Term-w g	10/2/45	San Francisco, Calif.
9079.		Henry	Hideo	"	M	9/15/18	S	C	---	MeAC	9/5/42	Hopland, Calif.	---	Ind-Emp.	2/22/44	Omaha, Neb.
9080.	WADA	Masahiko		5139	M	4/9/80	M	A	2181463	P-Crystal City	6/2/43	Pomona, Calif.	12H-5B	Term-w g	9/14/45	Seattle, Wash.
9081.		Kuni		"	F	1/4/87	M	A	1769462	P-Crystal City	6/2/43	Pomona, Calif.	12H-5B	Term-w g	9/14/45	Seattle, Wash.
9082.		Midori		"	F	2/16/19	S	A	1769460	SAAC	9/27/42	Pomona, Calif.	---	Ind-Invit.	10/17/44	New York, City, N.Y.
9083.	WADA	Michihiko	Mike	"	M	11/18/13	S	A	3909246	T-Heart Mt.	1/21/44	Pomona, Calif.	12K-12F	Term-w g	10/10/45	New York, N. Y.
9084.	WADA	Motogusu	Sam	7575	M	9/18/85	M	A	2102726	MeAC	9/5/42	Ukiah, Calif.	7H-3B	Term-w g	6/11/45	Blanca, Colo.
9085.		Tamaye		"	F	4/24/94	M	A	2102725	MeAC	9/5/42	Ukiah, Calif.	7H-3B	Term-w g	5/19/45	Blanca, Colo.
9086.		Fujio		"	M	9/20/21	S	C	---	MeAC	9/5/42	Ukiah, Calif.	---	Ind-Invit.	1/8/43	Denver, Colo.
9087.		William		"	M	9/8/23	S	C	---	MeAC	9/5/42	Ukiah, Calif.	---	Ind-Invit.	6/30/43	Denver, Colo.
9088.		Mary	Kikuyo	"	F	1/29/26	S	C	---	MeAC	9/5/42	Ukiah, Calif.	7H-3B	Term-w g	3/2/45	Minneapolis, Minn.
9089.		Agnes	Setsuko	"	F	11/2/29	S	C	---	MeAC	9/5/42	Ukiah, Calif.	7H-3B	Term-w g	6/11/45	Blanca, Colo.
9090.		Eloise	Chiyeko	"	F	10/6/31	S	C	---	MeAC	9/5/42	Ukiah, Calif.	7H-3B	Term-w g	5/19/45	Blanca, Colo.
9091.	WADA	Kyo		15771	M	4/2/84	W	A	3686369	T-TULE	9/15/43	Brownsville, Ore.	12K-12A	Term-w g	10/6/45	Chicago, Ill.
9092.		William	Goro	"	M	10/8/15	S	C	---	T-TULE	9/15/43	Brownsville, Ore.	12K-12A	Term-w g	2/28/45	Bridgeton, N. J.
9093.	WADA	Shuzo	James	15772	M	1/10/06	M	A	5313739	T-Tule	9/15/43	Los Angeles, Calif.	----	Ind-Invit.	8/16/44	Chicago, Ill.
9094.		Ikuko		"	F	12/8/14	M	C	---	T-Tule	9/15/43	Los Angeles, Calif.	---	Ind-Invit.	8/26/44	Chicago, Ill.
9095.		Masaru	James	"	M	7/31/36	S	C	---	T-Tule	9/15/43	Los Angeles, Calif.	---	Ind-JnFam	8/26/44	Chicago, Ill.
9096.	WADA	Tojiro		7583	M	12/25/97	S	A	1188033	MeAC	9/18/42	Ukiah, Calif.	8G-8C	Term-w g	8/27/45	Uhiah, Calif.
9097.	WADA	Yasuo	Bunt	7575	M	10/5/18	M	C	---	MeAC	9/18/42	Ukiah, Calif.	7H-11A	Term-AF	12/11/44	Ft. Leavenworth, Kan.
9098.		Matsumi		"	F	3/6/22	M	C	---	MeAC	9/5/42	Ukiah, Calif.	7H-11A	Term-w g	5/20/45	Blanca, Colo.
9099.		Katsuo	William	"	M	10/19/44	S	C	---	B	10/19/44	-----	7H-11A	Term-w g	5/20/45	Blanca, Colo.
9100.	WAIZUMI	Matsutaro		28764	M	6/6/87	S	A	2381154	MeAC	9/9/42	Sebastopol, Calif.	11F-1E	Term-w g	7/21/45	Shabbona, Ill.
9101.	WAKABAYASHI	Nobuki	Henry	32792	M	10/31/20	M	C	---	MeAC	9/5/42	Walnut Grove, Calif.	---	Ind-T-S	5/18/44	Tule Lake, Calif.
9102.		Namiye (Nee	BABA)	"	F	12/25/20	M	C	---	MeAC	9/5/42	Broderick, Calif.	---	Ind-T-S	5/18/44	Tule Lake, Calif.
9103.	WAKABAYASHI	Onari		7674	M	5/26/81	W	A	3272639	T-Heart Mt.	10/29/44	Perkins, Calif.	12B-1A	Term-w g	9/6/45	Sacramento, Calif.
9104.		George	Hideo	"	M	5/18/14	S	C	---	T-Heart Mt.	10/29/44	Perkins, Calif.	12B-1A	Term-w g	9/6/45	Sacramento, Calif.

NO.	NAME		OTHER NAMES	FAMILY NUMBER	SEX	DATE OF BIRTH	MARITAL STATUS	CIT.	ALIEN REGIS. NO.	TYPE OF ORIGINAL ENTRY	DATE OF ORIGINAL ENTRY	PRE-EVACUATION ADDRESS	CENTER ADDRESS	TYPE OF FINAL DEPARTURE	DATE OF FINAL DEPARTURE	DESTINATION OF FINAL DEPARTURE
9105.	WAKAKUWA	Sam	Nobutaru	1829	M	10/16/72	M	A	3691339	MeAC	9/16/42	Modesto, Calif.	6G-6B	Term-w g	10/14/45	Modesto, Calif.
9106.		Noi		"	F	8/26/90	M	A	3691340	MeAC	9/16/42	Modesto, Calif.	12F-6E	Term-w g	10/14/45	Modesto, Calif.
9107.		George	R.	"	M	7/18/22	S	C	---	MeAC	9/16/42	Modesto, Calif.	---	Ind-Emp.	4/4/44	Sugar City, Colo.
9108.		Shigeru		"	M	3/28/32	S	C	---	MeAC	9/16/42	Modesto, Calif.	12F-6E	Term-w g	10/14/45	Modesto, Calif.
9109.	WAKAMATSU	Eitaro		16285	M	5/28/89	M	A	4856695	T-Jerome	6/20/44	Hood River, Ore.	11G-4B	Term-w g	6/21/45	Crowley, Colo.
9110.		Hisa		"	F	7/1/93	M	A	4476326	T-Jerome	6/20/44	Hood River, Ore.	11G-4B	Term-w g	6/21/45	Crowley, Colo.
9111.		Tom		"	M	5/9/27	S	C	---	T-Jerome	6/20/44	Hood Rivey Ore.	11G-4B	Term-w g	6/21/45	Crowley, Colo.
9112.		Fred		"	M	7/29/29	S	C	---	T-Jerome	6/20/44	Hodd River, Ore.	11G-4B	Term-w g	6/21/45	Crowley, Colo.
9113.		Ruth	Kikuye	"	F	10/11/17	M	C	---	T-Jerome	6/20/44	Hood River, Ore.	12E-5D	Term-w g	9/26/45	Rocky Ford, Colo.
9114.		Judith	Yoneko	"	F	7/11/40	S	C	---	T-Jerome	6/20/44	Hood River, Ore.	12E-5D	Term-w g	10/6/45	Hood River, Oregon
9115.		Liland	Eichi	"	M	12/1/42	S	C	---	T-Jerome	6/20/44	Born-Jerome	12E-5D	Term-w g	10/6/45	Hood River, Oregon
9116.	WAKATAKE	Minoru		29000	M	4/16/23	S	C	---	MeAC	6/27/42	Angwin, Calif.	---	Ind-Educ.	9/22/42	Union College, Neb.
9117.	WAKATANI	Kikujiro	Ben	30817	M	2/15/00	M	A	3249457	MeAC	9/5/42	Winters, Calif.	8E-7C	Term-w g	10/15/45	Sacramento, Calif.
9118.		Haruko		"	F	2/12/15	M	C	---	MeAC	9/5/42	Winters, Calif.	8E-7C	Term-w g	10/15/45	Sacramento, Calif.
9119.		Kiyoshi		"	M	3/12/39	S	C	---	MeAC	9/5/42	Winters, Calif.	8E-7C	Term-w g	10/15/45	Sacramento, Calif.
9120.		Mae	Yuriko	"	F	4/27/41	S	C	---	MeAC	9/5/42	Winters, Calif.	8E-7C	Term-w g	10/15/45	Sacramento, Calif.
9121.		Tadao	William	"	M	7/3/36	S	C	---	MeAC	9/5/42	Winters, Calif.	8E-7C	Term-w g	10/15/45	Sacramento, Calif.
9122.	WAKATANI	Kamenosuke		12804	M	12/17/74	W	A	2951648	T-Rohwer	9/27/44	Los Angeles, Calif.	8E-8A	Term-w g	10/2/45	Chicago, Ill.
9123.	WAKATSUKI	Katsunori		17933	M	12/21/80	S	A	4479469	SAAC	9/24/42	Los Angeles, Calif.	8K-1B	Term-w g	10/2/45	Denair, Calif.
9124.	WAKAYAMA	Tomie		28864	F	2/5/08	M	C	---	MeAC	9/9/42	Sebastopol, Calif.	---	Ind-Vol.Int.	6/11/43	Crystal City, Texas
9125.		Mable		"	F	3/24/25	S	C	---	MeAC	9/9/42	Sebastopol, Calif.	---	Ind-Vol.Int.	6/11/43	Crystal City, Texas
9126.		Mary		"	F	11/18/26	S	C	---	MeAC	9/9/42	Sebastopol, Calif.	---	Ind-Vol.Int.	6/11/43	Crystal City, Texas
9127.		George	M.	"	M	11/23/30	S	C	---	MeAC	9/9/42	Sebastopol, Calif.	---	Ind-Vol.Int.	6/11/43	Crystal City, Texas
9128.		Jimmy		"	M	5/19/39	S	C	---	MeAC	9/9/42	Sebastopol, Calif.	---	Ind-Vol.Int.	6/11/43	Crystal City, Texas
9129.	WAKAYAMA	Hayaichi		20609	M	8/5/91	M	A	2094984	MeAC	9/3/42	Tudor, Calif.	6H-9B	Term-w g	6/25/45	Pasadena, Calif.
9130.		Chisato		"	F	2/1/02	M	A	2303016	MeAC	9/3/42	Tudor, Calif.	6H-9B	Term-w g	9/14/45	Pasadena, Calif.
9131.		Shigeo	Fred	"	M	10/5/21	S	C	---	MeAC	8/27/42	Tudor, Calif.	---	Ind-Emp.	11/25/43	Henderson, Colo.
9132.		George		"	M	6/9/23	S	C	---	MeAC	9/3/42	Tudor, Calif.	---	Ind-A.F.	8/30/43	Denver, Colo.
9133.		Hisako		"	F	8/15/25	S	C	---	MeAC	9/3/42	Tudor, Calif.	6H-9B	Term-w g	6/25/45	Pasadena, Calif.
9134.		Tomiko		"	F	11/6/29	S	C	---	MeAC	9/3/42	Tudor, Calif.	6H-9B	Term-w g	8/10/45	Pasadena, Calif.
9135.		Yuriye		"	F	12/7/41	S	C	---	MeAC	9/3/42	Tudor, Calif.	6H-9B	Term-w g	9/14/45	Pasadena, Calif.
9136.	WAKIDA	Masaru		30907	M	9/8/05	M	C	---	MeAC	9/5/42	Madison, Calif.	6H-5B	Term-w g	10/15/45	Sacramento, Calif.
9137.		Harue		"	F	2/17/08	M	C	---	MeAC	9/5/42	Madison, Calif.	6H-5B	Term-w g	10/15/45	Sacramento, Calif.
9138.		Kumiko		"	F	12/30/31	S	C	---	MeAC	9/5/42	Madison, Calif.	6H-5B	Term-w g	10/15/45	Sacramento, Calif.
9139.		Tomio		"	M	11/4/33	S	C	---	MeAC	9/5/42	Madison, Calif.	6H-5B	Term-w g	10/15/45	Sacramento, Calif.
9140.		Takao		"	M	9/26/41	S	C	---	MeAC	9/5/42	Madison, Calif.	6H-5B	Term-w g	10/15/45	Sacramento, Calif.
9141.	WALLACE	Virgil	Cleo	3291	M	10/9/18	M	C	---	SAAC	9/21/42	Terminal Is.,Calif.	---	Ind-Emp.	5/6/43	Trinidad, Colo.
9142.		Tsuruko		"	F	6/15/09	M	C	---	SAAC	9/21/42	Terminal Is.,Calif.	---	Ind-Penal	6/15/44	Alderson, West Va.
9143.	ENDO	Diana	Aiko	"	F	12/28/34	S	C	---	SAAC	9/21/42	Terminal Is.,Calif.	11G-4D	Term-w g	9/5/45	Los Angeles, Calif.
9144.	WASHINO	Shino		27636	F	2/8/99	M	A	2786370	T-Tule	9/15/43	Sacramento, Calif.	7K-2B	Term-w g	5/17/45	St. Paul, Minn.
9145.		Chizu	Rose	"	F	9/5/20	S	C	---	T-Tule	9/15/43	Sacramento, Calif.	7K-2B	Term-w g	5/17/45	St. Paul, Minn.
9146.		Sadayo		"	F	9/27/27	S	C	---	T-Tule	9/15/43	Sacramento, Calif.	7K-2B	Term-w g	4/2/45	Chicago, Ill.
9147.		Kazuo		"	F	3/14/32	S	C	---	T-Tule	9/15/43	Sacramento, Calif.	7K-2B	Term-w g	5/17/45	St. Paul, Minn.
9148.		Shimeta		"	M	8/11/89	M	A	2844776	T-Tule	9/15/43	Sacramento, Calif.	7K-2B	Term-w g	4/2/45	Medinah, Ill.
9149.		Sumiko		"	F	4/1/25	S	C	---	T-Tule	9/15/43	Sacramento, Calif.	---	Ind-Invit.	8/28/43	St. Paul, Minn.
9150.	WASHIZU	Yukichi		5713	M	12/17/78	M	A	2576141	T-Tule	9/15/43	Isleton, Calif.	9K-1B	Term-w g	7/25/45	Sacramento, Calif.
9151.		Taka		"	F	9/28/00	M	A	2807804	T-Tule	9/15/43	Isleton, Calif.	9K-1B	Term-w g	8/10/45	Sacramento, Calif.
9152.		Masaaki		"	M	5/14/23	S	C	---	T-Tule	9/15/43	Isleton, Calif.	9K-1B	Term-w g	7/25/45	Sacramento, Calif.
9153.		Miyoko		"	F	5/17/26	S	C	---	T-Tule	9/15/43	Isleton, Calif.	9K-1B	Term-w g	8/20/45	Sacramento, Calif.
9154.		Nobuko		"	F	11/21/28	S	C	---	T-Tule	9/15/43	Isleton, Calif.	9K-1B	Term-w g	8/20/45	Sacramento, Calif.
9155.	WATADA	Moemon		18154	M	11/26/93	M	A	4933477	SEAS-SAAC	11/27/42	Los Angeles, Calif.	12K-8B	Term-w g	7/25/45	San Francisco, Calif.
9156.		Richard		"	M	12/21/23	S	C	---	SEAS-SAAC	11/27/42	Los Angeles, Calif.	---	Ind-A.F.	4/21/44	Ft. Logan, Colo.
9157.		Alyce		"	F	7/24/25	S	C	---	SEAS-SAAC	11/27/42	Los Angeles, Calif.	---	Ind-Educ.	9/11/44	Abilene, Texas
9158.		Tane		"	F	10/1/03	M	A	5146100	SEAS-SAAC	11/27/42	Los Angeles, Calif.	12K-8B	Term-w g	7/25/45	San Francisco, Calif.

NO.	NAME		OTHER NAMES	FAMILY NUMBER	SEX	DATE OF BIRTH	MARITAL STATUS	CIT.	ALIEN REGIS. NO.	TYPE OF ORIGINAL ENTRY	DATE OF ORIGINAL ENTRY	PRE-EVACUATION ADDRESS	CENTER ADDRESS	TYPE OF FINAL DEPARTURE	DATE OF FINAL DEPARTURE	DESTINATION OF FINAL DEPARTURE
9159.	WATANABE	Fred		28875	M	8/11/13	S	C	---	MeAC	9/9/42	Sebastopol, Calif.		Ind-Empl	6/15/44	Mt. Home, Idaho
9160.	WATANABE	Genshu		30-SP-14	M	10/26/77	M	A	2739967	T-Jerome	6/20/44	Harbor City, Calif.	12H-7B	Term-w g	9/10/45	Cincinnati, Ohio
9161.		Tomiye		"	F	12/15/88	M	A	3886728	T-Jerome	6/20/44	Harbor City, Calif.	12H-7B	Term-w g	9/10/45	Cincinnati, Ohio
9162.		Harue		"	F	10/14/19	S	C	---	T-Jerome	6/20/44	Lomita, Calif.		Ind-Invit	7/26/44	Cincinnati, Ohio
9163.	WATANABE	Nobuo		30-SP-74	M	11/3/95	S	A	186438	T-Jerome	6/20/44	Oxnard, Calif.	12E-6B	Term-w g	3/17/45	Walla Walla, Wash.
9164.	WATANABE	Bunzo		39028	M	5/15/87	M	A	3360020	T-Jerome	6/20/44	Auburn, Calif.	10H-12B	Term-w g	6/25/45	Sacramento, Calif.
9165.		Tomemo		"	F	3/17/96	M	A	3360019	T-Jerome	6/20/44	Auburn, Calif.	10H-12B	Term-w g	6/25/45	Sacramento, Calif.
9166.	NAKANO	Normon	Taro	"	M	7/30/26	S	C	---	T-Jerome	6/20/44	Auburn, Calif.		Ind-Invit	8/23/44	Kansas City, Mo.
9167.		Mary	Haruko	"	F	7/19/37	S	C	---	T-Jerome	6/20/44	Auburn, Calif.	10H-12B	Term-w g	6/25/45	Sacramento, Calif.
9168.	WATANABE	George	C.	8813	M	4/22/17	S	C	---	SAAC	9/21/42	Los Angeles, Calif.		Ind-Invit	4/28/43	Boulder, Colo.
9169.	WATANABE	Hakuzo		28715	M	12/20/79	M	A	2408276	MeAC	9/9/42	Concord, Calif.	8F-8A	Term-w g	10/2/45	Santa Rosa, Calif.
9170.		Tome		"	F	5/9/90	M	A	2408277	MeAC	9/9/42	Concord, Calif.	8F-8A	Term-w g	10/2/45	Santa Rosa, Calif.
9171.		Hanako		"	F	3/29/24	S	C	---	MeAC	9/9/42	Concord, Calif.	8F-8A	Term-w g	10/2/45	Santa Rosa, Calif.
9172.	WATANABE	Iwagoro		8913	M	9/3/82	M	A	3799721	SAAC	9/21/42	Los Angeles, Calif.	12G-6A	Term-w g	5/29/45	Olney Springs, Colo.
9173.		Tatsumi		"	F	2/2/91	M	A	4849128	SAAC	9/21/42	Los Angeles, Calif.	12G-6A	Term-w g	5/29/45	Olney Springs, Colo.
9174.		Himaye		"	F	7/5/23	S	C	---	SAAC	9/21/42	Los Angeles, Calif.	12G-6A	Term-w g	3/26/45	Denver, Colo.
9175.	WATANABE	Iwa		18042	F	9/26/89	W	A	4417613	SAAC	9/25/42	Los Angeles, Calif.	7K-8F	Term-w g	6/9/45	Rochester, N. Y.
9176.		Ruth	Taiko	"	F	5/12/16	S	C	---	SAAC	9/25/42	Los Angeles, Calif.		Ind-Educ	9/30/42	New York, N. Y.
9177.		Kohei		"	M	12/4/82	M	A	4417988	SAAC	9/25/42	Los Angeles, Calif.		D	11/2/42	
9178.	WATANABE	Kwanichi		18148	M	8/25/03	M	A	3670657	SAAC	9/27/42	Los Angeles, Calif.	10H-3A	Term-w g	9/5/45	Denver, Colo.
9179.		Kisa		"	F	5/10/03	M	A	3138891	SAAC	9/27/42	Los Angeles, Calif.	10H-3A	Term-w g	9/5/45	Denver, Colo.
9180.	WATANABE	Kiyoshi		8948	M	10/17/12	S	C	---	SAAC	9/21/42	Los Angeles, Calif.	11G-10C	Term-w g	9/28/45	Chicago, Ill.
9181.	WATANABE	Kyuemon		18149	M	1/13/05	M	A	3595040	SAAC	9/27/42	Los Angeles, Calif.	7K-1C	Term-w g	6/27/45	Denver, Colo.
9182.		Chiyoko		"	F	6/17/18	M	C	---	SAAC	9/27/42	Los Angeles, Calif.	7K-1C	Term-w g	5/20/45	Denver, Colo.
9183.		Jun		"	M	5/15/41	S	C	---	SAAC	9/27/42	Los Angeles, Calif.	7K-1C	Term-w g	5/20/45	Denver, Colo.
9184.		Osamu		"	M	6/21/43	S	C	---	B	6/21/43	-----	7K-1C	Term-w g	5/20/45	Denver, Colo.
9185.		Shigeru		"	M	12/2/44	S	C	---	B	12/2/44	-----	7K-1C	Term-w g	5/20/45	Denver, Colo.
9186.	WATANABE	Mark		32450	M	9/3/19	S	C	---	SAAC	10/29/42	San Jose, Calif.		Ind-Empl	4/12/43	Weston, Colo.
9187.	WATANABE	Masao Tsugime	Frank (Nee Heya)	18064	M	9/22/18	S	C	---	SAAC	9/26/42	Los Angeles, Calif.		Ind-Empl	5/6/43	Butte, Montana
9188.	WATANABE	Matsuya		18268	M	9/5/93	M	A	3691754	SAAC	9/30/42	Los Angeles, Calif.	9L-9E	Term-w g	6/18/45	Chicago, Ill.
9189.		Yachiyo		"	F	12/3/93	M	A	4303278	SAAC	9/30/42	Los Angeles, Calif.	9L-9E	Term-w g	6/18/45	Chicago, Ill.
9190.		George		"	M	3/10/26	S	C	---	SAAC	9/30/42	Los Angeles, Calif.		Ind-Invit	7/5/44	Chicago, Ill.
9191.	WATANABE	Nobuo		8048	M	7/29/10	M	C	---	SAAC	9/21/42	Los Angeles, Calif.		Ind-Invit	6/21/44	Chicago, Ill.
9192.		Shizue		"	F	5/25/11	M	C	---	SAAC	9/21/42	Los Angeles, Calif.		Ind-Invit	6/22/44	Chicago, Ill.
9193.	WATANABE	Masatoshi	Mac	27871	M	6/16/23	S	C	---	T-Tule	8/28/43	Sacramento, Calif.		Ind-Invit	3/9/44	Detroit, Mich.
9194.		Terry	Masaki	"	M	10/28/27	S	C	---	T-Tule	9/15/43	Sacramento, Calif.		T-Topaz	11/2/43	Topaz, Utah
9195.	WATANABE	Toshiko		30990	F	6/20/20	M	C	---	MeAC	9/5/42	Woodland, Calif.		Ind-JnFam	11/27/44	Detroit, Mich.
9196.	WATANABE	Misaye		28865	F	4/7/16	S	C	---	MeAC	9/9/42	Pudmont, Calif.		Ind-Invit	10/24/43	Greeley, Colo.
9197.		Chizuru	Mary	"	F	7/1/19	S	C	---	MeAC	9/9/42	Sebastopol, Calif.		Ind-Invit	10/5/44	Cleveland, Ohio
9198.		Sadami	Ruby	"	F	11/11/21	S	C	---	MeAC	9/9/42	Sebastopol, Calif.	12F-1D	Term-w g	10/2/45	Sebastopol, Calif.
9199.		Shigemi	Arthur	"	M	2/10/24	S	C	---	MeAC	9/9/42	Sebastopol, Calif.		Ind-AF	11/9/44	Ft. Leavenworth, Kansas
9200		Sada		"	F	1/10/94	W	A	2532542	MeAC	9/9/42	Sebastopol, Calif.	12F-1D	Term-w g	10/2/45	Sebastopol, Calif.
9201.	WATANABE	Seiroku		18201	M	1/20/78	M	A	2735191	SAAC	9/27/42	Los Angeles, Calif.	12K-5C	Term-w g	10/3/45	Los Angeles, Calif.
9202.		Kikuyo		"	F	7/24/83	M	A	2568987	SAAC	9/27/42	Los Angeles, Calif.	12K-5C	Term-w g	9/14/45	Los Angeles, Calif.
9203.	WATANABE	Shigeko		8704	F	12/23/01	W	A	4628323	SAAC	9/19/42	Los Angeles, Calif.	6E-1A	Term-w/o g	5/14/45	Chicago, Ill.
9204.		Westna	Ruriko	"	F	6/20/21	M	C	---	SAAC	9/19/42	Los Angeles, Calif.		Ind-Invit	6/26/43	Rockford, Ill.
9205.	WATANABE	Tayojiro		32788	M	11/9/89	M	A	1876435	MeAC	9/3/42	Walnut Grove, Calif.		T-S	9/16/43	Tule Lake, Calif.
9206.		Susu		"	F	4/2/98	M	A	1876433	MeAC	9/3/42	Walnut Grove, Calif.		T-S	9/16/43	Tule Lake, Calif.
9207.		Shigeru		"	M	10/10/20	S	C	---	MeAC	9/3/42	Walnut Grove, Calif.		T-S	9/16/43	Tule Lake, Calif.
9208.		Takiko		"	F	4/20/23	S	C	---	MeAC	9/3/42	Walnut Grove, Calif.		T-S	9/16/43	Tule Lake, Calif.
9209.																
~~9210.~~	~~WATANABE~~	~~Tadaichi~~	~~Frank~~	~~20550~~	~~M~~	~~8/12/95~~	~~M~~	~~A~~	~~1759432~~	~~MeAC~~	~~9/3/42~~	~~Marysville, Calif.~~	~~7G2~~			
~~9210.~~		~~Natsuko~~		"	~~F~~	~~6/20/02~~	~~M~~	~~A~~	~~5847430~~	~~MeAC~~	~~9/3~~					

NO.	NAME		OTHER NAMES	FAMILY NUMBER	SEX	DATE OF BIRTH	MARITAL STATUS	CIT.	ALIEN REGIS. NO.	TYPE OF ORIGINAL ENTRY	DATE OF ORIGINAL ENTRY	FINAL EVACUATION ADDRESS	CENTER ADDRESS	TYPE OF FINAL DEPARTURE	DATE OF FINAL DEPARTURE	DESTINATION OF FINAL DEPARTURE
9159.	WATANABE	Fred		28875	M	8/11/13	S	C	---	MeAC	9/9/42	Sebastopol, Calif.		Ind-Empl	6/15/44	Mt. Home, Idaho
9160.	WATANABE	Genshu		30-SP-14	M	10/26/77	M	A	2739967	T-Jerome	6/20/44	Harbor City, Calif.	12B-7B	Term-w g	9/10/45	Cincinnati, Ohio
9161.		Tomiye		"	F	12/18/88	M	A	3886728	T-Jerome	6/20/44	Harbor City, Calif.	12B-7B	Term-w g	9/10/45	Cincinnati, Ohio
9162.		Harue		"	F	10/11/19	S	C	---	T-Jerome	6/20/44	Lomita, Calif.		Ind-Invit	7/26/44	Cincinnati, Ohio
9163.	WATANABE	Nobuo		30-SP-74	M	11/3/95	S	A	186438	T-Jerome	6/20/44	Oxnard, Calif.	12B-6B	Term-w g	3/17/45	Walla Walla, Wash.
9164.	WATANABE	Bunzo		39028	M	5/15/87	M	A	3360020	T-Jerome	6/20/44	Auburn, Calif.	10B-12B	Term-w g	6/25/45	Sacramento, Calif.
9165.		Tomemo		"	F	3/17/96	M	A	3360019	T-Jerome	6/20/44	Auburn, Calif.	10B-12B	Term-w g	6/25/45	Sacramento, Calif.
9166.	NAKANO	Normon	Taro	"	M	7/30/26	S	C	---	T-Jerome	6/20/44	Auburn, Calif.		Ind-Invit	8/23/44	Kansas City, Mo.
9167.		Mary	Haruko	"	F	7/19/37	S	C	---	T-Jerome	6/20/44	Auburn, Calif.	10B-12B	Term-w g	6/25/45	Sacramento, Calif.
9168.	WATANABE	George	G.	8813	M	4/22/17	S	C	---	SAAC	9/21/42	Los Angeles, Calif.		Ind-Invit	4/28/43	Boulder, Colo.
9169.	WATANABE	Hakuzo		28715	M	12/20/79	M	A	2408276	MeAC	9/8/42	Concord, Calif.	8F-8A	Term-w g	10/2/45	Santa Rosa, Calif.
9170.		Tomo		"	F	5/5/90	M	A	2408277	MeAC	9/8/42	Concord, Calif.	8F-8A	Term-w g	10/2/45	Santa Rosa, Calif.
9171.		Hanako		"	F	3/29/24	S	C	---	MeAC	9/8/42	Concord, Calif.	8F-8A	Term-w g	10/2/45	Santa Rosa, Calif.
9172.	WATANABE	Iwagoro		8913	M	9/3/82	M	A	3799721	SAAC	9/21/42	Los Angeles, Calif.	12C-6A	Term-w g	5/29/45	Olney Springs, Colo.
9173.		Tatsumi		"	F	2/2/91	M	A	4849128	SAAC	9/21/42	Los Angeles, Calif.	12C-6A	Term-w g	5/29/45	Olney Springs, Colo.
9174.		Himaye		"	F	7/5/23	S	C	---	SAAC	9/21/42	Los Angeles, Calif.	12C-6A	Term-w g	3/26/45	Denver, Colo.
9175.	WATANABE	Iwa		18042	F	9/26/89	W	A	4417613	SAAC	9/25/42	Los Angeles, Calif.	7K-8F	Term-w g	6/9/45	Rochester, N. Y.
9176.		Ruth	Taiko	"	F	5/12/16	S	C	---	SAAC	9/25/42	Los Angeles, Calif.		Ind-Educ	9/30/42	New York, N. Y.
9177.		Kohei		"	M	12/4/82	M	A	4417988	SAAC	9/25/42	Los Angeles, Calif.		D	11/2/42	
9178.	WATANABE	Kwanichi		18148	M	8/25/03	M	A	3670657	SAAC	9/27/42	Los Angeles, Calif.	10H-3A	Term-w g	9/5/45	Denver, Colo.
9179.		Kisa		"	F	5/10/03	M	A	3138891	SAAC	9/27/42	Los Angeles, Calif.	10H-3A	Term-w g	9/5/45	Denver, Colo.
9180.	WATANABE	Kiyoshi		8948	M	10/17/12	S	C	---	SAAC	9/21/42	Los Angeles, Calif.	11C-10C	Term-w g	9/28/45	Chicago, Ill.
9181.	WATANABE	Kyuemon		18149	M	4/13/05	M	A	3595040	SAAC	9/27/42	Los Angeles, Calif.	7K-1C	Term-w g	6/27/45	Denver, Colo.
9182.		Chiyoko		"	F	6/17/18	M	C	---	SAAC	9/27/42	Los Angeles, Calif.	7K-1C	Term-w g	5/20/45	Denver, Colo.
9183.		Jun		"	M	5/15/41	S	C	---	SAAC	9/27/42	Los Angeles, Calif.	7K-1C	Term-w g	5/20/45	Denver, Colo.
9184.		Osamu		"	M	6/21/43	S	C	---	B	6/21/43	-----	7K-1C	Term-w g	5/20/45	Denver, Colo.
9185.		Shigeru		"	M	12/2/44	S	C	---	B	12/2/44	-----	7K-1C	Term-w g	5/20/45	Denver, Colo.
9186.	WATANABE	Mark		32450	M	9/3/19	S	C	---	SAAC	10/29/42	San Jose, Calif.		Ind-Empl	4/12/43	Weston, Colo.
9187.	WATANABE	Masao Tsugume (Nee Heya)	Frank	18064	M	9/22/18	S	C	---	SAAC	9/26/42	Los Angeles, Calif.		Ind-Empl	5/6/43	Butte, Montana
9188.	WATANABE	Matsuya		18268	M	9/5/93	M	A	3691754	SAAC	9/30/42	Los Angeles, Calif.	9L-9E	Term-w g	6/18/45	Chicago, Ill.
9189.		Yachiyo		"	F	12/3/93	M	A	4303278	SAAC	9/30/42	Los Angeles, Calif.	9L-9E	Term-w g	6/18/45	Chicago, Ill.
9190.		George		"	M	3/10/26	S	C	---	SAAC	9/30/42	Los Angeles, Calif.		Ind-Invit	7/5/44	Chicago, Ill.
9191.	WATANABE	Nobuo		8048	M	7/29/10	M	C	---	SAAC	9/21/42	Los Angeles, Calif.		Ind-Invit	6/21/44	Chicago, Ill.
9192.		Shizue		"	F	5/25/11	M	C	---	SAAC	9/21/42	Los Angeles, Calif.		Ind-Invit	6/22/44	Chicago, Ill.
9193.	WATANABE	Masatoshi	Mac	27871	M	6/16/23	S	C	---	T-Tule	8/28/43	Sacramento, Calif.		Ind-Invit	3/9/44	Detroit, Mich.
9194.		Terry	Masaki	"	M	10/28/27	S	C	---	T-Tule	9/15/43	Sacramento, Calif.		T-Topaz	11/2/43	Topaz, Utah
9195.	WATANABE	Toshiko		30990	F	6/20/20	M	C	---	MeAC	9/5/42	Woodland, Calif.		Ind-JnFam	11/27/44	Detroit, Mich.
9196.	WATANABE	Misaye		28865	F	4/7/16	S	C	---	MeAC	9/9/42	Pudmont, Calif.		Ind-Invit	10/21/43	Greeley, Colo.
9197.		Chizuru	Mary	"	F	7/1/19	S	C	---	MeAC	9/9/42	Sebastopol, Calif.		Ind-Invit	10/5/44	Cleveland, Ohio
9198.		Sadami	Ruby	"	F	11/11/21	S	C	---	MeAC	9/9/42	Sebastopol, Calif.	12F-1D	Term-w g	10/2/45	Sebastopol, Calif.
9199.		Shigemi	Arthur	"	M	2/10/24	S	C	---	MeAC	9/9/42	Sebastopol, Calif.		Ind-AF	11/9/44	Ft. Leavenworth, Kansas
9200		Sada		"	F	1/10/84	W	A	2532542	MeAC	9/9/42	Sebastopol, Calif.	12F-1D	Term-w g	10/2/45	Sebastopol, Calif.
9201.	WATANABE	Seiroku		18201	M	1/20/78	M	A	2735191	SAAC	9/27/42	Los Angeles, Calif.	12K-5C	Term-w g	10/3/45	Los Angeles, Calif.
9202.		Kikuyo		"	F	7/24/83	M	A	2568987	SAAC	9/27/42	Los Angeles, Calif.	12K-5C	Term-w g	9/14/45	Los Angeles, Calif.
9203.	WATANABE	Shigeko		8704	F	12/23/01	W	A	4628323	SAAC	9/19/42	Los Angeles, Calif.	6F-1A	Term-w/o g	5/14/45	Chicago, Ill.
9204.		Westma	Ruriko	"	F	6/20/21	M	C	---	SAAC	9/19/42	Los Angeles, Calif.		Ind-Invit	6/26/43	Rockford, Ill.
9205.	WATANABE	Tayojiro		32788	M	11/9/89	M	A	1876435	MeAC	9/3/42	Walnut Grove, Calif.		T-S	9/16/43	Tule Lake, Calif.
9206.		Susu		"	F	4/2/98	M	A	1876433	MeAC	9/3/42	Walnut Grove, Calif.		T-S	9/16/43	Tule Lake, Calif.
9207.		Shigeru		"	M	10/10/20	S	C	---	MeAC	9/3/42	Walnut Grove, Calif.		T-S	9/16/43	Tule Lake, Calif.
9208.		Takiko		"	F	4/20/23	S	C	---	MeAC	9/3/42	Walnut Grove, Calif.		T-S	9/16/43	Tule Lake, Calif.
~~9209.~~																
~~9209.~~	~~WATANABE~~	~~Tadaichi~~	~~Frank~~	~~20650~~	~~M~~	~~8/13/95~~	~~M~~	~~A~~	~~1759432~~	~~MeAC~~	~~9/3/42~~	~~Marysville, Calif.~~	~~70E~~			
~~9210.~~		~~Matsuko~~		"	~~F~~	~~6/20/02~~	~~M~~	~~A~~	~~5047430~~	~~MeAC~~	~~9/3~~					

NO.	NAME		OTHER NAMES	FAMILY NUMBER	SEX	DATE OF BIRTH	MARITAL STATUS	CIT.	ALIEN ENEMY NO.	TYPE OF ORIGINAL ENTRY	DATE OF ORIGINAL ENTRY	PRE-EVACUATION ADDRESS	CENTER ADDRESS	TYPE OF FINAL DEPARTURE	DATE OF FINAL DEPARTURE	DESTINATION OF FINAL DEPARTURE
9209.	WATANABE	Tadaichi	Frank	20550	M	8/12/95	M	A	1759432	MeAC	9/3/42	Marysville, Calif.	7G-2E	Term-w g	3/28/45	Medinah, Ill.
9210.		Matsuko		"	F	6/20/02	M	A	5817430	MeAC	9/3/42	Marysville, Calif.	7G-2E	Term-w g	10/6/45	Los Angeles, Calif.
9211.		Tadao	Ted	"	M	9/5/24	S	C	---	MeAC	9/18/42	Marysville, Calif.		Ind-Empl	5/6/43	Pierce, Colo.
9212.		Kiminiro	Kim	"	M	7/6/26	S	C	---	MeAC	9/3/42	Marysville, Calif.	7G-2E	Term-w g	2/2/45	Detroit, Mich.
9213.		Fujumi	Louis	"	M	2/28/31	S	C	---	MeAC	9/3/42	Marysville, Calif.	7G-2E	Term-w g	7/12/45	Granby, Colo.
9214.	WATANABE	Buichi		9398	M	1/4/63	M	A	1759427	SAAC	9/30/42	Los Angeles, Calif.	7G-2F	Term-w g	10/6/45	Lomita, Calif.
9215.		Miyo		"	F	7/4/71	M	A	3731257	SAAC	9/30/42	Los Angeles, Calif.	7G-2F	Term-w g	10/6/45	Lomita, Calif.
9216.	WATANABE	Tonazo		8758	M	12/18/87	M	A	3502548	SAAC	9/19/42	Los Angeles, Calif.	6E-5F	Term-w g	10/2/45	Los Angeles, Calif.
9217.		Tomiko		"	F	8/21/98	M	A	2951722	SAAC	9/19/42	Los Angeles, Calif.	6E-5F	Term-w g	10/2/45	Los Angeles, Calif.
9218.		Tsuyako		"	F	5/17/30	S	C	---	SAAC	9/19/42	Los Angeles, Calif.	6E-5F	Term-w g	10/2/45	Los Angeles, Calif.
	WATANABE,	Tsunaye		32-7212	M	6/27/97	S	A	4226391	T-Heart Mt.	2/2/44	Oakland, Calif.		Ind-Trust	4/5/43	Philadelphia
9219.	WATANABE	Tsugi		12406	F	9/30/83	W	A	5839983	T-Poston	1/8/43	Santa Cruz, Calif.	10H-11F	Term-w g	9/25/45	Chicago, Ill.
9220.		Iris		"	F	2/8/23	S	C	---	T-Poston	1/8/43	Santa Cruz, Calif.		Ind-Invit	10/11/43	Chicago, Ill
-----		Kate (Married KUZUHARA, Chiaki)														
9221.	WATANABE	Tsutomu	John	9398	M	5/18/01	M	C	---	SAAC	9/30/42	Los Angeles, Calif.	7K-10C	Term-w g	3/13/45	Chicago, Ill.
9222.		Hiroye	Betty	"	F	5/19/15	M	C	---	SAAC	9/30/42	Los Angeles, Calif.	7K-10C	Term-w g	10/13/45	Los Angeles, Calif.
9223.		David	Susumu	"	M	7/19/42	S	C	---	SAAC	9/30/42	-----	7K-10C	Term-w g	10/13/45	Los Angeles, Calif.
9224.		Ronald	Takeshi	"	M	12/19/43	S	C	---	B	12/19/43	-----	7K-10C	Term-w g	10/13/45	Los Angeles, Calif.
9225.		John	Tatsuo	"	M	2/26/40	S	C	---	SAAC	9/30/42	Los Angeles, Calif.	7K-10C	Term-w g	10/13/45	Los Angeles, Calif.
9226.	WATANABE	Walter	Yonetada	60011	M	11/18/22	S	C	---	T-Manz.	12/4/42	Los Angeles, Calif.		Ind-Invit	5/6/43	Minneapolis, Minn.
9227.	WATANABE	Yosabura		32810	M	10/9/81	M	A	2330295	MeAC	9/5/42	Walnut Grove, Calif.	7H-6B	Term-w g	9/22/45	Walnut Grove, Calif.
9228.		Etsu	Mary	"	F	12/25/96	M	A	2330381	MeAC	9/5/42	Walnut Grove, Calif.	7H-6B	Term-w g	9/22/45	Walnut Grove, Calif.
9229.		James	A.	"	M	8/22/23	S	C	---	MeAC	9/5/42	Walnut Grove, Calif.	7H-6B	Term-w g	3/22/45	Chicago, Ill.
9230.		George	Minoru	"	M	7/7/22	S	C	---	MeAC	9/5/42	Walnut Grove, Calif.	7H-6B	Term-AF	1/4/45	Jefferson Brks., Mo.
9231.		Louie	Mitsuru	"	M	8/22/25	S	C	---	MeAC	9/5/42	Walnut Grove, Calif.	7H-6B	Term-w g	4/2/45	Blue Island, Ill.
9232.		Jack	Mitsugi	"	M	3/4/27	S	C	---	MeAC	9/5/42	Walnut Grove, Calif.	7H-6B	Term-w g	7/4/45	Colorado Springs, Colo.
9233.		Alice Alice K. (Nee Ya masaki)	Shizuko	"	F	4/21/31	S	C	---	MeAC	9/5/42	Walnut Grove, Calif.	7H-6B	Term-w g	9/22/45	Walnut Grove, Calif.
9234.	WATANABE	Zenshin		30994	M	9/15/87	M	A	2838729	MeAC	9/5/42	Woodland, Calif.	7H-11E	Term-w g	9/6/45	Philadelphia, Pa.
9235.		Sai		"	F	3/6/98	M	A	3057250	MeAC	9/5/42	Woodland, Calif.	7H-11E	Term-w g	9/6/45	Philadelphia, Pa.
9236.		Masao	Frank	"	M	6/18/19	S	C	---	MeAC	9/5/42	Woodland, Calif.	7H-11E	Ind-Empl	2/17/44	Coolidge, Kansas
9237.		Mary		"	F	8/28/21	S	C	---	MeAC	9/5/42	Woodland, Calif.	7H-11E	Term-w g	9/6/45	Philadelphia, Pa.
9238.		Betty	Mine	"	F	1/1/24	S	C	---	MeAC	9/5/42	Woodland, Calif.	7H-11E	Term-w g	9/6/45	Philadelphia, Pa.
		Tsugime			F	9/29/20	M	C	---	MeAC	9/6/42	Yuba City, Calif	7H-11E	Term-w g	9/6/45	Philadelphia, Pa.
9239.	WATANABE	Fumiko		"	F	6/29/09	S	A	5456317	T-Rohwer	5/ /44	Los Angeles, Calif.	11K-4F	Term-w g	6/2/45	Denver, Colo.
9240.	WUNNO	Kotaro		18051	M	11/22/10	M	C	---	SAAC	9/25/42	Los Angeles, Calif.	11H-2C	Term-w g	4/29/45	Lafayette, Colo.
9241.		Kazumi		"	F	1/23/18	M	C	---	SAAC	9/25/42	Los Angeles, Calif.	11H-2C	Term-w g	4/29/45	Lafayette, Colo.
9242.		Ryoichi	James	"	M	5/14/42	S	C	---	SAAC	9/25/42	Los Angeles, Calif.	11H-2C	Term-w g	4/29/45	Lafayette, Colo.
9243.		Tsutomu	Raymond	"	M	5/14/42	S	C	---	SAAC	9/25/42	Los Angeles, Calif.	11H-2C	Term-w g	4/29/45	Lafayette, Colo.
9244.	YAJU	Mitsuo	Tom	18114	M	7/8/05	M	C	---	SAAC	9/27/42	Los Angeles, Calif.	12K-4F	Term-w g	4/26/45	Denver, Colo.
9245.		Shizuye		"	F	8/1/12	M	C	---	SAAC	9/27/42	Los Angeles, Calif.		Ind-Mental	2/17/44	Pueblo, Colo.
9246.		Thomas	Raiji	"	M	3/22/37	S	C	---	SAAC	9/27/42	Los Angeles, Calif.	12K-4F	Term-w g	4/26/45	Denver, Colo.
9247.	YABU	Yoichi		30961	M	5/12/00	M	C	---	MeAC	9/5/42	Walnut Grove, Calif.		T-S	5/18/44	Tule Lake, Calif.
9248.		Hatsume		"	F	3/7/05	M	A	2757354	MeAC	9/5/42	Walnut Grove, Calif.		T-S	5/18/44	Tule Lake, Calif.
9249.		Sakaye	Grace	"	F	7/4/36	S	C	---	MeAC	9/5/42	Walnut Grove, Calif.		T-S	5/18/44	Tule Lake, Calif.
9250.		Setsuko		"	F	8/30/28	S	C	---	MeAC	9/5/42	Walnut Grove, Calif.		T-S	5/18/44	Tule Lake, Calif.
9251.		Tsutomu		"	M	5/31/40	S	C	---	MeAC	9/5/42	Walnut Grove, Calif.		T-S	5/18/44	Tule Lake, Calif.
9252.	YABUTA	Harry	Yasuo	8814	M	10/8/03	M	C	---	SAAC	9/21/42	Los Angeles, Calif.		Ind-Empl	5/29/44	Laramie, Wyo.
9253.		Aimiee	Okazu	"	F	12/15/11	M	C	---	SAAC	9/21/42	Los Angeles, Calif.		Ind-Empl	5/29/44	Laramie, Wyo.
9254.	YABUTA	Satoru	Bob	17907	M	6/15/16	M	C	---	SAAC	9/21/42	Los Angeles, Calif.		Ind-Empl	3/4/44	La Jara, Colo.
9255.		Teruko	Peggy	"	F	10/22/16	M	C	---	SAAC	9/21/42	Los Angeles, Calif.	8K-2D	Term-w g	5/13/45	Denver, Colo.
9256.		Carolyn	Terue	"	F	9/3/43	S	C	---	B	9/3/43	-----	8K-2D	Term-w g	5/13/45	Denver, Colo.
9257.	YAGI	Hatsusaburo		32817	M	9/7/82	M	A	2407680	MeAC	9/3/42	Walnut Grove, Calif.	7G-10B	Term-w g	9/22/45	Walnut Grove, Calif.
9258.		Jo		"	F	1/17/97	M	A	2261988	MeAC	9/3/42	Walnut Grove, Calif.	7G-10B	Term-w g	9/22/45	Walnut Grove, Calif.
9259.		Miko		"	M	3/23/24	S	C	---	MeAC	9/3/42	Walnut Grove, Calif.	7G-10B	Term-w g	1/30/45	Salt Lake City, Utah
9260.		Shoji		"	M	2/22/28	S	C	---	MeAC	9/3/42	Walnut Grove, Calif.	7G-10B	Term-w g	6/15/45	Salt Lake City, Utah
9261.		Kimiko		"	F	10/2/25/	S	C	---	MeAC	9/3/42	Walnut Grove, Calif.	7G-10B	Term-w g	6/15/45	Salt Lake City, Utah
9262.		Akiko		"	F	8/25/34	S	C	---	MeAC	9/3/42	Walnut Grove, Calif.	7G-10B	Term-w g	9/22/45	Walnut Grove, Calif.
9263.		Amy	Emiko	"	F	4/2/22	S	C	---	MeAC	9/3/42	Walnut Grove, Calif.		Ind-Empl	3/3/43	Salt Lake, Utah

NO.	NAME		OTHER NAMES	FAMILY NUMBER	SEX	DATE OF BIRTH	MARITAL STATUS	CIT.	ALIEN REGIS. NO.	TYPE OF ORIGINAL ENTRY	DATE OF ORIGINAL ENTRY	PRE-EVACUATION ADDRESS	CENTER ADDRESS	TYPE OF FINAL DEPARTURE	DATE OF FINAL DEPARTURE	DESTINATION OF FINAL DEPARTURE
9264.	YAGI	Henry	Yoichi	8870	M	11/26/01	M	A	4912599	SAAC	9/21/42	Los Angeles, Calif.	---	Ind-Emp.	6/7/44	Laramie, Wyo.
9265.		Haruko	Betty	"	F	5/17/11	M	C	---	SAAC	9/21/42	Los Angeles, Calif.	12G-8G	Term-w g	6/5/45	Denver, Colo.
9266.		Donald	Takashi	"	M	12/15/32	S	C	---	SAAC	9/21/42	Los Angeles, Calif.	12G-8G	Term-w g	6/5/45	Denver, Colo.
9267.		Kiroku		"	M	6/21/78	M	A	5120226	SAAC	9/21/42	Los Angeles, Calif.	12G-11F	Term-w g	10/13/45	Los Angeles, Calif.
9268.	YAGI	Keijiro		32782	M	7/15/75	M	A	2541616	MeAC	9/5/42	Courtland, Calif.	7F-7EF	Term-w g	9/22/45	Sacramento, Calif.
9269.		Kaoru		"	F	7/17/99	M	A	2541617	MeAC	9/5/42	Courtland, Calif.	7F-7EF	Term-w g	9/22/45	Sacramento, Calif.
9270.		Helen	Tsugiko	"	F	12/17/28	S	C	---	MeAC	9/5/42	Courtland, Calif.	7F-7EF	Term-w g	9/10/45	Sacramento, Calif.
9271.		George		"	M	3/7/30	S	C	---	MeAC	9/5/42	Courtland, Calif.	7F-7EF	Term-w g	9/10/45-	Sacramento, Calif.
9272.		Peter		"	M	9/23/31	S	C	---	MeAC	9/5/42	Courtland, Calif.	7F-7EF	Term-w g	9/22/45	Sacramento, Calif.
9273.		Grace	Mitsuko	"	F	9/1/33	S	C	---	MeAC	9/5/42	Courtland, Calif.	7F-7EF	Term-w g	9/22/45	Sacramento, Calif.
9274.		Charles	Haruo	"	M	3/3/35	S	C	---	MeAC	9/5/42	Courtland, Calif.	7F-7EF	Term-w g	9/22/45	Sacramento, Calif.
9275.		Frank	Takao	"	M	5/29/37	S	C	---	MeAC	9/5/42	Courtland, Calif.	7F-7EF	Term-w g	9/22/45	Sacramento, Calif.
9276.	YAGYU	Tsurutaro		20708	M	5/4/81	M	A	2267194	T-Tule	9/15/43	Alameda, Calif.	---	Ind-JnFam	3/31/44	Camp Savage, Minn.
9277.		Taru		"	F	8/10/80	M	A	2267195	T-Tule	9/15/43	Alameda, Calif.	---	Ind-JnFam	3/31/44	Camp Savage, Minn.
9278.	YAMIKO	George	Joichi	1827	M	9/23/93	M	C	---	MeAC	9/16/42	Modesto, Calif.	12E-2E	Term-w g	4/18/45	Los Angeles, Calif.
9279.		Hatsu		"	F	2/12/00	M	A	1855976	MEAC	9/16/42	Modesto, Calif.	12E-2E	Term-w g	6/7/45	Des Moines, Iowa
9280.		Kaoru	Eunice	"	F	12/10/26	S	C	---	MeAC	9/16/42	Modesto, Calif.	---	Ind-Emp.	5/22/44	Des Moines, Iowa
9281.		Sonoe	Ester	"	F	1/21/29	S	C	---	MeAC	9/16/42	Modesto, Calif.	12E-2E	Term-w g	6/7/45	Des Moines, Iowa
9282.		Keiko	Susan	"	F	12/19/40	S	C	---	MeAC	9/16/42	Modesto, Calif.	12E-2E	Term-w g	6/7/45	Des Moines, Iowa
9283.		Andrew		"	M	4/17/23	S	C	---	MeAC	9/16/42	Modesto, Calif.	---	Ind-Emp.	1/20/43	Des Moines, Iowa
9284.		Stephen	Michio	"	M	7/21/31	S	C	---	MeAC	9/16/42	Modesto, Calif.	12E-2E	Term-w g	6/7/45	Des Moines, Iowa
9286.	YAKATA	Jiro (See NAKASHIMA, Kinjuro J.)														
----	YAKATA	Osamu	Helen (See KAYOKATA, Joe)													
9285.	YAMA	Suyekichi		18164	M	8/23/93	S	A	1679028	~~SAAC~~ T-Tule	9/27/42	Los Angeles, Calif.	12K-7E	D	8/19/43	
9286.	YAMACHI	Masaru	Dick	20806	M	8/18/07	M	C	---	MeAC	9/18/42	Yuba City, Calif.	---	Ind-Emp.	7/15/44	Palisado, Colo.
9287.		Mary	Yukiye	"	F	3/9/17	M	C	---	MeAC	9/18/42	Yuba City, Calif.	---	Ind-Emp.	7/15/44	Palisado, Colo.
9288.	YAMACHI	Senzo		20815	M	10/12/74	M	A	4541496	MeAC	9/16/42	Yuba City, Calif.	9E-7E	Term-w g	8/15/45	Sacramento, Calif.
9289.		Tatsu		"	F	1/15/95	M	A	4541501	MeAC	9/16/42	Yuba City, Calif.	9E-7E	Term-w g	8/15/45	Sacramento, Calif.
9290.		Toshiko	Kay	"	F	10/5/25	S	C	---	MeAC	9/16/42	Yuba City, Calif.	9E-7E	Term-w g	6/2/45	Chicago, Ill.
9291.	YAMADA	Frank	Kaiji	38743	M	4/8/82	M	A	2365264	T-Tule	9/15/43	Auburn, Calif.	---	Term-w g	3/28/45	Chicago, Ill.
9292.	OSETO	Iseno	May	"	F	6/20/92	M	A	2240840	T-Tule	9/15/43	San Francisco, Calif.	---	Ind-Emp.	9/16/44	New York City, N.Y.
9293.	YAMADA	Harumasa	Harry	8783	M	2/25/00	M	A	3362173	SAAC	9/27/42	Los Angeles, Calif.	12G-7E	Term-w g	3/20/45	Los Angeles, Calif.
9294.		Tsunayo	Janet	"	F	7/5/10	M	C	---	SAAC	9/27/42	Los Angeles, Calif.	12G-7E	Term-w g	3/20/45	Los Angeles, Calif.
9295.		Miyoko	Clara	"	F	1/7/34	S	C	---	SAAC	9/27/42	Los Angeles, Calif.	12G-7E	Term-w g	3/20/45	Los Angeles, Calif.
9296.		Masato	Richard	"	M	11/16/37	S	C	---	SAAC	9/27/42	Los Angeles, Calif.	12G-7E	Term-w g	3/20/45	Los Angeles, Calif.
9297.	YAMADA	Matsuji		20390	M	10/15/87	S	A	4158939	MeAC	9/3/42	Yuba City, Calif.	7G-4B	Term-w g	10/2/45	Yuba City, Calif.
9298.	YAMADA	John	Takayoshi	20394	M	5/15/22	S	C	---	MeAC	9/5/42	Yuba City, Calif.	7E-9F	Term-w g	10/2/45	Los Angeles, Calif.
9299.		Dikichi		"	M	10/18/74	W	A	4893477	MeAC	9/5/42	Yuba City, Calif.	7E-9F	Term-w g	10/13/45	Los Angeles, Calif.
9300.		Tom	Kenkichi	"	M	10/18/20	S	C	---	MeAC	8/27/42	Yuba City, Calif.	---	Ind-Emp.	5/29/44	New York City, N.Y.
9301.	YAMADA	Jisuke-		20254	M	2/28/78	M	A	5893331	T-Poston	8/11/44	Garden Grove, Calif.	9H-2D	Term-w g	10/13/45	Garden Grove, Calif.
9302.		Sowa		"	F	8/5/76	M	A	2533693	T-Poston	8/11/44	Garden Grove, Calif.	9H-2D	Term-w g	10/13/45	Garden Grove, Calif.
9303.	YAMADA	Kenichi	Ernest	8946	M	3/5/99	M	C	---	SAAC	9/21/42	Los Angeles, Calif.	---	Ind-Emp.	3/22/44	Denver, Colo.
9304.		Lillie	Yoshiko	"	F	5/30/08	M	C	---	SAAC	9/21/42	Los Angeles, Calif.	---	Ind-JnFam	3/22/44	Denver, Colo.
9305.		Ernest	Jr.	"	M	1/27/31	S	C	---	SAAC	9/21/42	Los Angeles, Calif.	---	Ind-JnFam	3/22/44	Denver, Colo.
9306.		Edwin		"	M	5/31/33	S	C	---	SAAC	9/21/42	Los Angeles, Calif.	---	Ind-JnFam	3/22/44	Denver, Colo.
9307.	YAMADA	Nobuko		8789	F	5/30/22	M	C	---	T-Heart Mt.	11/30/43	Los Angeles, Calif.	---	Ind-Emp.	8/18/44	Denver, Colo.
9308.	YAMADA	Peggy	Mitsuko	8902	F	12/8/19	S	C	---	SAAC	9/24/42	Los Angeles, Calif.	---	Ind-Invit.	6/24/43	Cleveland, Ohio
9309.	YAMADA	Sosaburo		20254	M	10/7/91	M	A	5622974	MeAC	9/18/42	Oakland, Calif.	6H-2D	Term-w g	10/15/45	New York, N. Y.
9310.		Harumi		"	F	2/3/93	M	A	1756793	MeAC	9/18/42	Oakland, Calif.	6H-2D	Term-w g	10/9/45	New York, N. Y.
9311.	YAMADA	Sukesaburo		20392	M	1/25/77	S	A	4001863	MeAC	9/5/42	Turlock, Calif.	---	T-S	9/16/43	Tule Lake, Calif.
9312.	YAMADA	Tomokichi		None	M	1/10/90	M	A	4540678	T-Jerome	6/20/44	Pepeekeo, Hawaii	12E-5B	Term-w g	10/10/45	Pepeekeo, Hawaii
	YAMADA	HATSUMI		24002	M	4/16/10	S	C	------	T-Colo	4/5/42	Garden Grove, Calif.		Ind AF	1/-/43	Camp Savage, Minn

NO.	NAME		OTHER NAMES	FAMILY NUMBER	SEX	DATE OF BIRTH	MARITAL STATUS	CIT.	ALIEN REGIS. NO.	TYPE OF ORIGINAL ENTRY	DATE OF ORIGINAL ENTRY	PRE-EVACUATION ADDRESS	CENTER ADDRESS	TYPE OF FINAL DEPARTURE	DATE OF FINAL DEPARTURE	DESTINATION OF FINAL DEPARTURE
9313.	YAMADA	Tosaburo		18146	M	4/7/70	W	A	4890900	SAAC	9/27/42	Los Angeles, Calif.		D	11/17/42	
9314.	YAMADA	Yosaburo		20444	M	11/20/84	S	A	4508574	MeAC	9/10/42	Princeton, Calif.	11F-10C	Term-w g	9/14/45	Colusa, Calif.
9315.	YAMAGA	Iyono		19280	F	8/17/01	W	A	1871192	MeAC	9/5/42	Walnut Grove, Calif.	7F-1B	Term-w g	9/5/45	Denver, Colo.
9316.		Russel	Hiroyuki	"	M	12/22/24	S	C	---	MeAC	9/5/42	Walnut Grove, Calif.		Ind-Empl	9/13/44	New York, N. Y.
9317.		Kenji		"	M	3/1/26	S	C	---	MeAC	9/5/42	Walnut Grove, Calif.	7F-1B	Term-w g	6/9/45	Minneapolis, Minn.
9318.		Shozo		"	M	1/1/28	S	C	---	MeAC	9/5/42	Walnut Grove, Calif.	7F-1B	Term-w g	7/10/45	Cleveland, Ohio
9319.		Yoshiye		"	F	9/12/29	S	C	---	MeAC	9/5/42	Walnut Grove, Calif.	7F-1B	Term-w g	9/5/45	Denver, Colo.
9320.		Kazuko		"	F	11/21/31	S	C	---	MeAC	9/5/42	Walnut Grove, Calif.	7F-1B	Term-w g	9/5/45	Denver, Colo.
9321.	YAMAGAMI	Yotaro		8932	M	11/11/78	M	A	5041307	SAAC	9/21/42	Los Angeles, Calif.	12G-3A	Term-w g	10/11/45	Denver, Colo.
9322.		Haki		"	F	4/5/77	M	A	4355544	SAAC	9/21/42	Los Angeles, Calif.	12G-3A	Term-w g	10/11/45	Denver, Colo.
9323.		Don	Kazumi	"	M	4/27/08	S	C	---	SAAC	9/21/42	Los Angeles, Calif.		Ind-Empl	5/10/43	Kimball, Neb.
9324.	YAMAGATA	Kisaburo		276818	M	9/27/72	M	A	3051520	T-Tule	9/15/43	Sacramento, Calif.	12B-3F	Term-w g	9/22/45	Sacramento, Calif.
9325.		Kiku		"	F	11/3/93	M	A	2722018	T-Tule	9/15/43	Sacramento, Calif.	12B-3F	Term-w g	9/22/45	Sacramento, Calif.
9326.	YAMAGIWA	Nobutsune		30854	M	1/13/87	M	A	2474033	MeAC	9/5/42	Woodland, Calif.	7E-2B	Term-w g	9/8/45	Sacramento, Calif.
9327.		Riye		"	F	5/3/95	M	A	2474032	MeAC	9/5/42	Woodland, Calif.	7E-2B	Term-w g	9/8/45	Sacramento, Calif.
9328.		Tsutomu	Ben	"	M	2/4/23	S	C	---	MeAC	9/18/42	Woodland, Calif.		Ind-AF	12/11/44	Fort Logan, Colo.
9329.		Hiroshi		"	M	6/16/34	S	C	---	MeAC	9/5/42	Woodland, Calif.	7E-2B	Term-w g	9/8/45	Sacramento, Calif.
9330.		Paul	Masaru	"	M	4/20/21	S	C	---	MeAC	9/5/42	Woodland, Calif.		Ind-Invit	5/1/43	Chicago, Ill.
9331.		Minoru		"	M	9/28/25	S	C	---	MeAC	9/18/42	Woodland, Calif.		T-Minidoka	3/3/44	Hunt, Idaho
----	YAMAGUCHI	Clara	Chizuru (Married MIYAMOTO, Sam)													
9332.	YAMAGUCHI	Frank	Masatake	18060	M	4/30/12	M	C	---	SAAC	9/25/42	Santa Monica, Calif.		Ind-Invit	11/22/43	Denver, Colo.
9333.		Kimiye		"	F	2/11/18	F	C	---	SAAC	9/25/42	Santa Monica, Calif.		Ind-Invit	6/3/43	Henderson, Colo.
9334.		Vincent	Masatake	"	M	5/18/40	S	C	---	SAAC	9/25/42	Santa Monica, Calif.		Ind-JnFam	6/3/43	Henderson, Colo.
9335.	YAMAGUCHI	Masajiro		8863	M	1/2/09	M	A	4096788	SAAC	9/21/42	Los Angeles, Calif.	11G-6B	Term-w g	9/20/45	New York, N. Y.
9336.		Takeko		"	F	4/1/96	M	A	4096807	SAAC	9/21/42	Los Angeles, Calif.	11G-6B	Term-w g	9/20/45	New York, N. Y.
9337.		Kazumi	Grant	"	M	9/8/34	S	C	---	SAAC	9/21/42	Los Angeles, Calif.	11G-6B	Term-w g	9/20/45	New York, N. Y.
9338.		Masami		"	M	2/20/20	S	C	---	SAAC	9/21/42	Los Angeles, Calif.		Ind-Invit	1/3/44	New York, N. Y.
9339.	YAMAGUCHI	Masu		8395	F	2/19/94	W	A	2831379	MeAC	9/16/42	Turlock, Calif.	10E-2B	Term-w g	8/27/45	Turlock, Calif.
9340.		Grace	Kazuko	"	F	5/16/26	S	C	---	MeAC	9/16/42	Turlock, Calif.	10E-2B	Term-w g	6/20/45	Denver, Colo.
9341.		David	Aiji	"	M	12/1/30	S	C	---	MeAC	9/16/42	Turlock, Calif.	10E-2B	Term-w g	7/13/45	Denver, Colo.
9342.		Aileen	Etsuko	"	F	2/18/36	S	C	---	MeAC	9/16/42	Turlock, Calif.	10E-2B	Term-w g	8/27/45	Turlock, Calif.
9343.		Jim	Atsushi	"	M	6/6/23	S	C	---	MeAC	9/16/42	Turlock, Calif.		Ind-Invit	11/12/43	Chicago, Ill.
9344.		Ken		"	M	1/11/26	S	C	---	MeAC	9/16/42	Turlock, Calif.		Ind-AF	11/9/44	Fort Logan, Colo.
9345.		Masanao	Mack	"	M	10/5/19	M	C	---	MeAC	9/16/42	Turlock, Calif.		Ind-Empl	1/12/43	Boulder, Colo.
9346.		Alice Mitsuye (Nee SAKAMOTO)			F	3/11/22	M	C	---	MeAC	9/16/42	Colusa, Calif.	8G-7B	Term-w g	6/30/45	Denver, Colo.
9347.		Donna Joan	Michiko	"	F	10/26/44	S	C	---	B	10/26/44	-----	8G-7B	Term-w g	6/30/45	Denver, Colo.
9348.	YAMAGUCHI	Michi		8725	F	9/15/96	W	A	4038673	SAAC	9/19/42	Los Angeles, Calif.	6F-2F	Term-w g	7/17/45	New York, N. Y.
9349.		Iwame		"	M	1/5/88	M	A	5312028	SAAC	9/19/42	Los Angeles, Calif.		D	2/12/44	
		William	Etsuo	"	M	4/30/24	S	C	----	SAAC-Stude-	12/15/44	Los Angeles, Calif.	6F-2F	Term-w g	7/15/45	Houston, Texas
9350.	YAMAGUCHI	Niso	Stanley	12722	M	4/9/98	M	A	3576911	T-Rohwer Lv	12/23/42	Los Angeles, Calif.	11B-10C	Term-w g	2/20/45	Chicago, Ill.
9351.	YAMAGUCHI	Nobuyoshi		17965	M	7/16/14	S	A	5021839	SAAC	9/21/42	Los Angeles, Calif.		Ind-Empl	1/12/42	Cincinnati, Ohio
9352.	YAMAGUCHI	Rose	Misaye	32751	F	2/19/20	M	C	---	MeAC	9/5/42	Woodland, Calif.	7E-1A	Term-w g	6/21/45	Brigham, Utah
9353.		James	Hajime	"	M	11/6/11	M	C	---	MeAC	9/5/42	Visalia, Calif.		Ind-Empl	11/15/44	Blue Island, Ill.
9354.		Sachiyo	Jean	"	F	3/11/44	S	C	---	B	3/11/44	-----	7E-1A	Term-w g	6/21/45	Brigham, Utah
9355.		James	Hajime, Jr.	"	M	2/16/43	S	C	---	B	2/16/43	-----	7E-1A	Term-w g	6/21/45	Brigham, Utah
		May	Aiko	"	F	5/11/45	S	C	---	B	5/11/45	-----	7E-1A	Term-w g	6/21/45	Brigham, Utah
----	YAMAGUCHI	Shizuye (Married UYEMOTO, Tom)														
9356.	YAMAGUCHI	Toyokichi		8331	M	3/2/80	M	A	3722140	MeAC	9/3/42	Turlock, Calif.	7G-2C	Term-w g	9/2/45	Orem, Utah
9357.		Matsu		"	F	10/5/81	M	A	3722141	MeAC	9/3/42	Turlock, Calif.	7G-2C	Term-w g	9/3/45	Orem, Utah
9358.		Mitsuye		"	F	5/3/24	S	C	---	MeAC	8/27/42	Turlock, Calif.		Ind-Invit	11/18/43	Denver, Colo.
9359.		Seiichi		"	M	5/30/18	S	C	---	MeAC	9/16/42	Turlock, Calif.		Ind-Empl	5/10/43	Kimball, Neb.
9360.	YAMAJI	Sazo		20855	M	3/21/88	M	A	2607631	T-Jerome	6/20/44	Yuba City, Calif.	10H-1E	Term-w g	9/6/45	Mt. View, Calif.
9361.		Tora		"	F	9/14/90	M	A	2607632	T-Jerome	6/20/44	Yuba City, Calif.	10H-1E	Term-w g	9/6/45	Mt. View, Calif.
9362.		Frances	Kimiko	"	F	2/14/29	S	C	---	T-Jerome	6/20/44	Yuba City, Calif.	10H-1E	Term-w g	9/6/45	Mt. View, Calif.
9363.		Frank	Megumi	"	M	11/21/27	S	C	---	T-Jerome	6/20/44	Yuba City, Calif.	10H-1E	Term-w g	9/6/45	Mt. View, Calif.
9364.		Arlene	Aiko	"	F	11/10/33	S	C	---	T-Jerome	6/20/44	Yuba City, Calif.	10H-1E	Term-w g	9/6/45	Mt. View, Calif.

NO.	NAME		OTHER NAMES	FAMILY NUMBER	SEX	DATE OF BIRTH	MARITAL STATUS	CIT.	ALIEN REGIS. NO.	TYPE OF ORIGINAL ENTRY	DATE OF ORIGINAL ENTRY	PRE-EVACUATION ADDRESS	CENTER ADDRESS	TYPE OF FINAL DEPARTURE	DATE OF FINAL DEPARTURE	DESTINATION OF FINAL DEPARTURE
9365.	YAMAJI	Shizuko	[illegible]	8789	F	1/10/18	S	C	---	SAAC	9/19/42	Los Angeles, Calif.	---	Ind-Emp.	6/27/44	Chicago, Ill.
9366.		Matsuye		"	F	1/5/24	S	C	---	SAAC	9/19/42	Los Angeles, Calif.	---	Ind-Emp.	6/27/44	Chicago, Ill.
9367.		Heikichi		"	M	12/6/73	M	A	2310136	SAAC	9/19/42	Los Angeles, Calif.	9L-1D	Term-w g	3/26/45	Chicago, Ill.
9368.		Ko		"	F	5/23/90	M	A	2177120	SAAC	9/19/42	Los Angeles, Calif.	9L-1D	Term-w g	3/26/45	Chicago, Ill.
9369.	YAMAKA	Yuzuru		18080	M	6/9/82	M	A	2953979	SAAC	9/25/42	Los Angeles, Calif.	---	Ind-Emp.	10/27/44	Twin Fall, Idaho
9370.		Taru		"	F	12/27/85	M	A	3214973	SAAC	9/25/42	Los Angeles, Calif.	---	Ind-Emp.	10/27/44	Twin Fall, Idaho
9371.		Wesley	Naoyuki	"	M	11/16/28	S	C	---	SAAC	9/25/42	Los Angeles, Calif.	---	Ind-Emp.	8/2/44	Overton, Nev.
9372.	YAMAMOTO	Akira	Tom	20407	M	4/1/09	M	C	---	MeAC	9/5/42	Colusa, Calif.	7B-12A	Term-w g	2/4/45	Denver, Colo.
9373.		Sada		"	F	9/10/93	M	A	3883025	MeAC	9/5/42	Colusa, Calif.	7B-12A	Term-w g	2/20/45	Denver, Colo.
9374.	YAMAMOTO	Bill	Tatsuo	28885	M	7/6/22	S	C	---	MeAC	9/9/42	San Rafael, Calif.	---	Ind-Invit.	9/16/43	Chicago, Ill.
9375.	YAMAMOTO	Gennosuke		19455	M	2/17/82	M	A	3087532	T-Jerome	6/20/44	Tacoma, Wash.	11E-5D	Term-w g	7/4/45	Denver, Colo.
9376.		Toriye		"	F	5/5/97	M	A	4001377	T-Jerome	6/20/44	Tacoma, Wash.	11E-5D	Term-w g	7/14/45	Denver, Colo.
9377.	YAMAMOTO	Hiroyoye		30898	M	5/16/77	M	A	2798041	MeAC	9/5/42	Broderick, Calif.	---	T-S	9/16/43	Tule Lake, Calif.
9378.		Kizu		"	F	10/27/86	M	A	Unk.	MeAC	9/5/42	Broderick, Calif.	---	T-S	9/16/43	Tule Lake, Calif.
9379.		Kinuko		"	F	7/28/23	S	C	---	MeAC	9/18/42	Broderick, Calif.	---	T-S	9/16/43	Tule Lake, Calif.
9380.		Kimiye		"	F	3/25/20	S	C	---	MeAC	9/5/42	Broderick, Calif.	---	T-S	9/16/43	Tule Lake, Calif.
9381.		Mieko		"	F	2/2/31	S	C	---	MeAC	9/5/42	Broderick, Calif.	---	T-S	9/16/43	Tule Lake, Calif.
9382.		Minoru		"	M	1/1/22	S	C	---	MeAC	9/5/42	Broderick, Calif.	---	T-S	9/16/43	Tule Lake, Calif.
9383.		Shigeru		"	M	2/26/16	S	C	---	MeAC	9/18/42	Broderick, Calif.	---	T-S	9/16/43	Tule Lake, Calif.
9384.		Susumu		"	M	11/9/27	S	C	---	MeAC	9/ /42	Broderick, Calif.	---	T-S	9/16/43	Tule Lake, Calif.
9385.	YAMAMOTO	Hisano		28890	F	2/25/96	M	A	2095884	MeAC	9/16/42	Petaluma, Calif.	---	Ind-Vol.Int.	6/11/43	Crystal City, Texas
9386.		Eiko		"	F	1/19/30	S	C	---	MeAC	9/16/42	Petaluma, Calif.	---	Ind-Vol.Int.	6/11/43	Crystal City, Texas
9387.		Sachio		"	M	11/12/32	S	C	---	MeAC	9/16/42	Petaluma, Calif.	---	Ind-Vol.Int.	6/11/43	Crystal City, Texas
9388.		Utaka		"	M	5/17/35	S	C	---	MeAC	9/16/42	Petaluma, Calif.	---	Ind-Vol.Int.	6/11/43	Crystal City, Texas
9389.	YAMAMOTO	Asaka		18107	F	8/10/20	M	C	---	SAAC	9/25/42	Los Angeles, Calif.	---	T-Poston	8/13/43	Poston, Arizona
9390.		Yukimi	Fred	"	M	1/7/06	M	A	Unk.	SAAC	9/25/42	Los Angeles, Calif.	---	T-Poston	8/13/43	Poston, Arizona
9391.	YAMAMOTO	Charles	Mitsuo	17906	M	4/8/06	M	C	---	SAAC	9/24/42	Los Angeles, Calif.	---	Ind-Emp.	8/7/43	Chicago, Ill.
9392.		Haruko		"	F	4/16/12	M	C	---	SAAC	9/24/42	Los Angeles, Calif.	---	Ind-JnFam	8/18/43	Chicago, Ill.
9393.		David		"	M	1/21/39	S	C	---	SAAC	9/24/42	Los Angeles, Calif.	---	Ind-JnFam	8/18/43	Chicago, Ill.
9394.	YAMAMOTO	Frank	Yachio	28980	M	7/9/07	M	C	---	MeAC	9/8/42	Cotati, Calif.	---	D	5/14/44	
9395.		Dorothy	H.	"	F	5/2/14	M	C	---	MeAC	9/8/42	Cotati, Calif.	---	Ind-Emp.	11/22/44	Cleveland, Ohio
9396.		James	Kazuo	"	M	2/11/38	S	C	---	MeAC	9/8/42	Cotati, Calif.	---	Ind-JnFam	11/22/44	Cleveland, Ohio
9397.		Frank	Shigeru	"	M	10/25/36	S	C	---	MeAC	9/8/42	Cotati, Calif.	---	Ind-JnFam	11/22/44	Cleveland, Ohio
9398.	YAMAMOTO	Fred	Tadazumi	31021	M	8/7/16	M	C	---	MeAC	9/5/42	Winters, Calif.	---	Ind-Invit.	4/6/43	Cheyenne, Wyo.
9399.		Merry	Aiko	"	F	9/10/20	M	C	---	MeAC	9/5/42	Winters, Calif.	---	Ind-Invit.	4/20/43	Salt Lake, City, Utah
9400.	YAMAMOTO	Hiroshi	Paul	31924	M	3/22/20	S	C	---	SAAC	9/27/42	Stanford, Calif.	---	Ind-Emp.	3/8/43	Denver, Colo.
9401.	YAMAMOTO	James	Isamu	20405	M	8/19/07	M	C	---	MeAC	9/5/42	Colusa, Calif.	---	Ind-Emp.	11/27/43	Denver, Colo.
9402.		Mariko		"	F	9/22/17	M	C	---	MeAC	9/5/42	Colusa, Calif.	---	Ind-JnFam	11/27/43	Denver, Colo.
9403.		Isamu	Jr.	"	M	4/31/35	S	C	---	MeAC	9/5/42	Colusa, Calif.	---	Ind-JnFam	11/27/43	Denver, Colo.
9404.		Harvey		"	M	11/5/37	S	C	---	MeAC	9/5/42	Colusa, Calif.	---	Ind-JnFam	11/27/43	Denver, Colo.
9405.		Nancy		"	F	10/1/41	S	C	---	MeAC	9/5/42	Colusa, Calif.	---	Ind-JnFam	11/27/43	Denver, Colo.
9406.	YAMAMOTO	Masao		8805	M	10/23/07	M	A	4833084	SAAC	9/21/42	Los Angeles, Calif.	---	Ind-Emp.	11/13/43	Denver, Colo.
9407.		Fusa		"	F	7/10/08	M	A	3453813	SAAC	9/21/42	Los Angeles, Calif.	---	Ind-JnFam	1/6/44	Denver, Colo.
9408.		Harry	Shojiro	"	M	12/7/31	S	C	---	SAAC	9/21/42	Los Angeles, Calif.	---	Ind-JnFam	1/6/44	Denver, Colo.
9409.		Taeko	Mary	"	F	7/2/35	S	C	---	SAAC	9/21/42	Los Angeles, Calif.	---	Ind-JnFam	1/6/44	Denver, Colo.
9410.	YAMAMOTO	Saburo	Eugene	5013	M	8/22/19	S	C	---	SAAC	9/30/42	Chula Vista, Calif.	---	Ind-Emp.	4/4/44	Chicago, Ill.
9411.		Shigeru		"	M	3/3/68	M	A	5420998	SAAC	9/30/42	Chula Vista, Calif.	---	Ind-Emp.	5/25/43	Ft. Collins, Colo.
9412.		Shika		"	F	12/16/73	M	A	2632148	SAAC	9/30/42	Chula Vista, Calif.	6B-10B	Term-w g	2/25/45	San Diego, Calif.

NO.	NAME		OTHER NAMES	FAMILY NUMBER	SEX	DATE OF BIRTH	MARITAL STATUS	CIT.	ALIEN REGIS. NO.	TYPE OF ORIGINAL ENTRY	DATE OF ORIGINAL ENTRY	PRE-EVACUATION ADDRESS	CENTER ADDRESS	TYPE OF FINAL DEPARTURE	DATE OF FINAL DEPARTURE	DESTINATION OF FINAL DEPARTURE
9413.	YAMAMOTO	Charles	Minoru	28681	M	4/14/09	M	C	---	MeAC	9/9/42	Graton, Calif.	12F-2C	Term-w g	10/6/45	Sebastopol, Calif.
9414.		Haruko		"	F	3/23/15	M	C	---	MeAC	9/9/42	Graton, Calif.	12F-2C	Term-w g	10/6/45	Sebastopol, Calif.
9415.		Chiyono		"	F	4/7/35	S	C	---	MeAC	9/9/42	Graton, Calif.	12F-2C	Term-w g	10/6/45	Sebastopol, Calif.
9416.		Enie		"	F	1/1/37	S	C	---	MeAC	9/9/42	Graton, Calif.	12F-2C	Term-w g	10/6/45	Sebastopol, Calif.
9417.		Marie		"	F	4/6/38	S	C	---	MeAC	9/9/42	Graton, Calif.	12F-2C	Term-w g	10/6/45	Sebastopol, Calif.
9418.		Billee		"	F	11/28/39	S	C	---	MeAC	9/9/42	Graton, Calif.	12F-2C	Term-w g	10/6/45	Sebastopol, Calif.
9419.		Margaret	Jean	"	F	8/3/42	S	C	---	MeAC	9/9/42	Born MeAC	12F-2C	Term-w g	10/6/45	Sebastopol, Calif.
9420.		Kiyo		"	F	3/8/81	W	A	2381155	MeAC	9/9/42	Graton, Calif.	12F-2C	Term-w g	10/6/45	Sebastopol, Calif.
														Term-w g	10/6/45	Sebastopol, Calif.
9421.	YAMAMOTO	Katsuichi		28881	M	3/29/18	M	C	---	MeAC	9/9/42	Graton, Calif.		Ind-Empl	7/20/44	Bridgeton, N. J.
9422.		Helen	Toshiko	"	F	10/8/21	M	C	---	MeAC	9/9/42	Sebastopol, Calif.		Ind-Empl	7/20/44	Bridgeton, N. J.
9423.		George	Masasjo	"	M	2/1/13	S	C	---	MeAC	9/9/42	Graton, Calif.		Ind-Invit	6/3/44	New York, N. Y.
9424.	YAMAMOTO	Chiyomatsu		20807	M	12/20/80	S	A	5375446	MeAC	9/3/42	Marysville, Calif.	8F-6F	Term-w g	9/10/45	Marysville, Calif.
9425.	YAMAMOTO	Dentaro		32848	M	8/22/84	M	A	2005974	MeAC	9/5/42	Concord, Calif.	6G-10C	Term-w g	10/10/45	New York, N. Y.
9426.	YAMAMOTO	Matsutaro		17990	M	11/15/79	M	A	2201377	SAAC	9/25/42	Los Angeles, Calif.	12H-6A	Term-w g	10/2/45	Los Angeles, Calif.
9427.		Yukimi		"	F	4/3/99	M	A	2201379	SAAC	9/25/42	Los Angeles, Calif.	12H-6A	Term-w g	10/2/45	Los Angeles, Calif.
9428.		Georgo	Matsuichi	"	M	4/21/22	S	C	---	SAAC	9/25/42	Los Angeles, Calif.		Ind-Empl	3/15/43	Weston, Colo.
9429.	YAMAMOTO	George	Yasukazu	1902	M	9/11/84	M	A	4166332	MeAC	9/16/42	Turlock, Calif.	11E-2E	Term-w g	9/17/45	Turlock, Calif.
9430.		Fude		"	F	6/2/91	M	A	3428042	MeAC	9/16/42	Turlock, Calif.	11E-2E	Term-w g	9/12/45	Turlock, Calif.
9431.		William	Toshio	"	M	1/12/27	S	C	---	MeAC	9/16/42	Turlock, Calif.		Ind-JnFam	6/14/44	Denver, Colo.
9432.		Agnes	Fumiko	"	F	8/31/24	S	C	---	MeAC	9/16/42	Turlock, Calif.		Ind-Educ	1/26/43	Holly Cross, Indiana
9433.		Lucy	Sumiko	"	F	8/8/23	S	C	---	MeAC	9/16/42	Turlock, Calif.		Ind-Educ	2/24/43	Denver, Colo.
9434.	YAMAMOTO	Hisakichi		28760	M	5/16/75	S	A	2318567	MeAC	9/9/42	Cotati, Calif.	11F-3E	Term-w g	10/2/45	Sacramento, Calif.
9435.	YAMAMOTO	Jinsaburo		30973	M	8/16/80	W	A	2238088	MeAC	9/5/42	Winters, Calif.	7H-1D	Term-w g	9/22/45	Sacramento, Calif.
~~9436.~~		Sakiyo (Married KAWASHIMA, Jiro)														
9436.		Yasue		"	F	5/22/96	M	A	1877567	MeAC	9/5/42	Winters, Calif.		D	2/11/43	
9437.	YAMAMOTO	Kaneo		17167	M	7/21/20	M	C	---	T-Tule	9/15/43	Kent, Washington	11G-4D	Term-w g	10/6/45	Florin, Calif.
9438.		Maxine Norie (Nee MIYAO)		"	F	10/10/22	M	C	---	T-Jerome	6/20/44	Florin, Calif.	11G-4D	Term-w g	10/6/45	Florin, Calif.
9439.	YAMAMOTO	Kakekichi		17167	M	12/5/72	M	A	2302478	T-Tule	9/15/43	Kent, Washington	11G-7E	Term-w g	10/13/45	Lomita, Calif.
9440.		Sekiyo		"	F	2/10/98	M	A	2302479	T-Tule	9/15/43	Kent, Washington	11G-7E	Term-w g	10/13/45	Lomita, Calif.
9441.		Haruye	Nan	"	F	2/20/28	S	C	---	T-Tule	9/15/43	Kent, Washington	11G-7E	Term-w g	8/7/45	New York, N. Y.
9442.		Junichi	Tommy	"	M	11/1/30	S	C	---	T-Tule	9/15/43	Kent, Washington	11G-7E	Term-w g	10/13/45	Lomita, Calif.
9443.		Masuo	Kenneth	"	M	11/20/34	S	C	---	T-Tule	9/15/43	Kent, Washington	11G-7E	Term-w g	10/13/45	Lomita, Calif.
		Brian	Yoshio	"	M	7/13/45	S	C	---	B	7/13/45			Term-w g	10/6/45	Florin, Calif.
9444.	YAMAMOTO	Koji		20409	M	7/16/70	M	A	4735079	MeAC	9/5/42	Colusa, Calif.	6F-6A	Term-w g	10/13/45	Mt. View, Calif.
9445.		Taro		"	F	2/25/85	M	A	4456966	MeAC	9/5/42	Colusa, Calif.	6F-6A	Term-w g	10/13/45	Mt. View, Calif.
9446.	YAMAMOTO	Kumataro		5772	M	11/27/84	S	A	2480467	T-Tule	9/15/43	Walnut Grove, Calif.	7F-4A	Term-w g	8/20/45	Stockton, Calif.
9447.	YAMAMOTO	Paul	Norito	50131	M	8/9/09	M	C	---	T-Poston	5/15/43	San Diego, Calif.		Ind-Empl	4/[illegible]/44	Chicago, Ill.
9448.		Mitsuye		"	F	6/23/16	M	C	---	T-Poston	5/15/43	San Diego, Calif.		~~Ind-Empl~~ T-3 colo	~~7/15/44~~ 8/15/45	~~Blanca, Colo.~~
9449.		Barbara		"	F	12/8/42	S	C	---	T-Poston	5/15/43	San Diego, Calif.		~~Ind-JnFam~~	~~7/15/44~~	Blanca, Colo.
9450.	YAMAMOTO	Risaburo		17146	M	3/27/87	W	A	2618014	T-Tule	9/15/43	Auburn, Calif.	10H-4B	Term-w g	7/23/45	Ogden, Utah
9451.		Catherine	Mitsuko	"	F	12/28/25	S	C	---	T-Tule	9/15/43	Auburn, Calif.		Ind-Empl	9/9/44	Colorado Springs, Colo.
9452.		Frances	Emiko	"	F	12/8/27	S	C	---	T-Tule	9/15/43	Auburn, Calif.	10H-4B	Term-w g	7/23/45	Ogden, Utah
9453.		Ruby	Tsugiye	"	F	9/23/31	S	C	---	T-Tule	9/15/43	Auburn, Calif.	10H-4B	Term-w g	7/23/45	Ogden, Utah
9454.		Mary	Shizue	"	F	9/21/23	S	C	---	T-Tule	9/15/43	Auburn, Calif.	10E-4B	Term-w g	3/8/45	Philadelphia, Pa.
9455.	YAMAMOTO	Rokutaro		8382	M	8/6/80	M	A	4083320	MeAC	9/16/42	Delhi, Calif.	10E-12E	Term-w g	9/8/45	Cortez, Calif.
9456.		Akio		"	F	2/28/02	M	A	4083319	MeAC	9/16/42	Delhi, Calif.	10E-12E	Term-w g	9/8/45	Cortez, Calif.
9457.		Eiko		"	F	2/6/27	S	C	---	MeAC	9/16/42	Delhi, Calif.		Ind-Empl	8/25/44	Chicago, Ill.
9458.		Mitsuko		"	F	11/25/28	S	C	---	MeAC	9/16/42	Delhi, Calif.	10E-12E	Term-w g	9/8/45	Cortez, Calif.
9459.		Peter	Tsuyoshi	"	M	12/10/32	S	C	---	MeAC	9/16/42	Delhi, Calif.	10E-12E	Term-w g	9/8/45	Cortez, Calif.
9460.		Andrew	Takeshi	"	M	12/10/32	S	C	---	MeAC	9/16/42	Delhi, Calif.	10E-12E	Term-w g	9/8/45	Cortez, Calif.
9461.		Yuriko		"	F	4/19/22	S	C	---	MeAC	9/16/42	Delhi, Calif.		Ind-Empl	8/25/44	Chicago, Ill.
9462.		Kiyoshi		"	M	5/10/25	S	C	---	MeAC	9/16/42	Delhi, Calif.		Ind-Educ	9/6/43	Pella, Iowa

NO.	NAME		OTHER NAMES	FAMILY NUMBER	SEX	DATE OF BIRTH	MARITAL STATUS	CIT.	ALIEN REGIS. NO.	TYPE OF ORIGINAL ENTRY	DATE OF ORIGINAL ENTRY	PRE-EVACUATION ADDRESS	CENTER ADDRESS	TYPE OF FINAL DEPARTURE	DATE OF FINAL DEPARTURE	DESTINATION OF FINAL DEPARTURE
9462.	YAMAMOTO	Sasue		30845	F	12/25/94	W	A	4991902	MeAC	9/5/42	Esparto, Calif.	8E-10B	Ind-Mental	6/1/45	Pueblo, Colo.
9463.		Tom		"	M	1/22/28	S	C	---	MeAC	9/16/42	Esparto, Calif.	---	Ind-Emp.	12/10/44	Chicago, Ill.
9464.		Isao		"	M	1/18/31	S	C	---	MeAC	9/5/42	Esparto, Calif.	8E-10B	Term-w g	8/15/45	Chicago, Ill.
9465.		Tetsuo		"	M	1/15/18	S	C	---	MeAC	9/5/42	Esparto, Calif.	---	Ind-Invit.	7/21/44	Denver, Colo.
9466.		Usaku		"	M	5/8/74	W	A	4991903	MeAC	9/5/42	Esparto, Calif.	---	D	3/22/44	
9467.	YAMAMOTO	Shinsuke		3277	M	1/21/84	M	A	4624900	T-Rohwer	7/1/43	Los Angeles, Calif.	---	Ind-Emp.	5/26/44	Denver, Colo.
9468.		Nao		"	F	11/3/93	M	A	5026771	T-Rohwer	7/1/43	Los Angeles, Calif.	12H-8B	Term-w g	8/30/45	Denver, Colo.
9469.		Lloyd	Takahashi	"	M	10/30/20	S	C	---	T-Rohwer	7/1/43	Los Angeles, Calif.	---	Ind-Emp.	1/31/44	Grand Junction, Colo.
9470.		Shizuko		"	F	1/31/33	S	C	---	T-Rohwer	7/1/43	Los Angeles, Calif.	12H-8B	Term-w g	8/30/45	Denver, Colo.
9471.	YAMAMOTO	Usaemon		32829	M	5/28/84	M	A	4316615	MeAC	9/5/42	Walnut Grove, Calif.	7E-4EF	Term-w g	2/24/45	Bridgeton, N. J.
9472.		Shizuko		"	F	12/8/04	M	A	4316614	MeAC	9/5/42	Walnut Grove, Calif.	7E-4EF	Term-w g	4/19/45	Burlington, N. J.
9473.		Shigeru		"	M	2/15/22	S	C	---	MeAC	9/5/42	Walnut Grove, Calif.	---	Ind-A.F.	8/17/44	Ft. Logan, Colo.
9474.		Haruko		"	F	2/5/24	S	C	---	MeAC	9/5/42	Walnut Grove, Calif.	7E-4EF	Term-w g	8/18/45	Chicago, Ill.
9475.		Yuriko		"	F	10/20/26	S	C	---	MeAC	9/5/42	Walnut Grove, Calif.	7E-4EF	Term-w g	7/18/45	Burlington, N. J.
9476.		Isamu		"	M	4/1/31	S	C	---	MeAC	9/5/42	Walnut Grove, Calif.	7E-4EF	Term-w g	4/19/45	Burlington, N. J.
9477.		Chiyoko		"	F	8/18/35	S	C	---	MeAC	9/5/42	Walnut Grove, Calif.	7E-4EF	Term-w g	4/19/45	Burlington, N. J.
9478.		Katsumi		"	M	3/18/37	S	C	---	MeAC	9/5/42	Walnut Grove, Calif.	7E-4EF	Term-w g	4/19/45	Burlington, N. J.
9479.	YAMAMOTO	Yoshio	Ted	6697	M	6/2/22	S	C	---	T-Tule	3/27/43	Esparto, Calif.	---	Ind-Emp.	5/21/43	Emmett, Idaho
9480.	YAMAMOTO	Sachiko		6476	M	9/18/17	M	C	---	T-Tule	9/22/43	Sacramento, Calif.	---	T-Topaz	11/2/43	Topaz, Utah
9481.		Mary	Toshiko	"	F	2/1/16	M	C	---	T-Tule	9/22/43	Sacramento, Calif.	---	T-Topaz	11/2/43	Topaz, Utah
9482.	YAMAMOTO	Shuichi	Frank	20547	M	2/15/82	M	A	4728807	MeAC	9/8/42	Yuba City, Calif.	8G-6E	Term-w g	10/15/45	Marysville, Calif.
9483.		Masayo		"	F	1/18/99	M	A	4967436	MeAC	9/8/42	Yuba City, Calif.	8G-6E	Term-w g	10/15/45	Marysville, Calif.
9484.		Donald		"	M	5/11/26	S	C	---	MeAC	9/8/42	Yuba City, Calif.	---	Ind-Educ.	9/2/44	Belle, Mo.
9485.		Luetta		"	F	11/5/28	S	C	---	MeAC	9/8/42	Yuba City, Calif.	8G-6E	Term-w g	10/15/45	Marysville, Calif.
9486.		Robert		"	M	9/12/35	S	C	---	MeAC	9/8/42	Yuba City, Calif.	8G-6E	Term-w g	10/15/45	Marysville, Calif.
9487.		Leonard		"	M	9/30/38	S	C	---	MeAC	9/8/42	Yuba City, Calif.	8G-6E	Term-w g	10/15/45	Marysville, Calif.
9488.	YAMAMOTO	Sojiro		8043	M	10/1/82	W	A	3054512	T-Tule	9/15/43	Sacramento, Calif.	11K-5E	Term-w g	8/27/45	Helper, Utah
9489.	YAMAMOTO	Toraji		20805	M	7/5/02	S	A	1640423	MeAC	9/3/42	Yuba City, Calif.	7G-8B	Term-w g	10/5/45	Yuba City, Calif.
9490.	YAMAMOTO	Tsuyako		4164	F	6/11/11	M	C	---	SAAC	9/30/42	Chula Vista, Calif.	11K-2C	Term-w g	2/25/45	San Diego, Calif.
9491.		Kaoru	Elizabeth	"	F	12/31/35	S	C	---	SAAC	9/30/42	Chula Vista, Calif.	11K-2C	Term-w g	2/25/45	San Diego, Calif.
9492.		John	Kazuo Jr.	"	M	3/22/39	S	C	---	SAAC	9/30/42	Chula Vista, Calif.	11K-2C	Term-w g	2/25/45	San Diego, Calif.
9493.		John	Kazuo Sr.	"	M	7/29/07	M	C	---	SAAC	9/30/42	Chula Vista, Calif.	11K-2C	Term-w g	2/4/45	San Diego, Calif.
9494.	YAMANAKA	Tadao		8960	M	5/18/12	M	C	---	SAAC	9/21/42	Los Angeles, Calif.	---	Ind-Invit.	10/15/43	Chicago, Ill.
9495.		Setsuko		"	F	5/10/15	M	C	---	SAAC	9/21/42	Los Angeles, Calif.	---	Ind-JnFam	4/24/44	Chicago, Ill.
9496.		Suzanne	Reiko	"	F	6/30/43	S	C	---	B	6/30/43	-----	---	D	8/30/43	
9497.		Ann	Louise	"	F	6/12/40	S	C	---	SAAC	9/21/42	Los Angeles, Calif.	---	Ind-JnFam	4/24/44	Chicago, Ill.
9498.	YAMANAKA	Jimmy		17971	M	9/20/12	M	C	---	SAAC	9/24/42	Los Angeles, Calif.	---	Ind-Emp.	10/1/43	New York City, N.Y.
9499.		Teru		"	F	2/21/16	M	C	---	SAAC	9/24/42	Los Angeles, Calif.	---	Ind-JnFam	11/15/43	New York City, N.Y.
9500.		Yoshisada		"	M	7/25/86	M	A	4135245	SAAC	9/24/42	Los Angeles, Calif.	---	Ind-Invit.	6/14/44	New York City, N.Y.
9501.		Shizu		"	F	3/18/92	M	A	2684764	SAAC	9/24/42	Los Angeles, Calif.	---	Ind-Emp.	9/14/44	New York City, NY
9502.	YAMANAKA	Jiro		17971	M	12/25/18	M	C	---	T-Poston	7/3/43	Los Angeles, Calif.	---	Ind-Emp.	10/11/43	Cleveland, Ohio
9503.		Kieko	Grace	"	F	2/28/22	M	C	---	T-Poston	7/3/43	Los Angeles, Calif.	---	Ind-Emp.	6/15/44	Elmira, N.Y.
9504.		Yoshitsuga	Randall	"	M	4/20/43	S	C	---	T-Poston	7/3/43	Los Angeles, Calif.	---	Ind-JnFam	6/15/44	Elmira, N.Y.
----		Kei (Married -- See OGATA, Hifumi)														
9505.	YAMANAKA	Shigetada		9303	M	2/29/84	M	A	5424606	SAAC	10/29/42	Los Angeles, Calif.	12K-1B	Term-w g	5/26/45	Denver, Colo.
9506.		Toyono		"	F	8/6/88	M	A	4910031	SAAC	10/29/42	Los Angeles, Calif.	12K-1B	Term-w g	5/26/45	Denver, Colo.
9507.	YAMANAKA	Motoji		24792	M	4/2/79	M	A	3693975	T-Jerome	6/20/44	Hanford, Calif.	8F-8A	Term-w g	6/9/45	Denver, Colo.
9508.		Sachiko		"	F	7/28/95	M	A	4642949	T-Jerome	6/20/44	Hanford, Calif.	8F-8A	Term-w g	6/9/45	Denver, Colo.
9509.		Toshiro		"	M	6/26/26	S	C	---	T-Jerome	6/20/44	Hanford, Calif.	---	Ind-Emp.	10/4/44	Chicago, Ill.
9510.	YAMANAKA	Tokutaro		30137	M	2/14/67	W	A	1457971	T-Tule	9/22/43	Stocton, Calif.	8K-1B	Term-w g	10/13/45	Stockton, Calif.
9511.	YAMANAKA	Toshio		18117	M	1/29/03	M	A	2710017	SAAC	9/27/42	Los Angeles, Calif.	12K-2B	Term-w g	6/24/45	Denver, Colo.

NO.	NAME		OTHER NAMES	FAMILY NUMBER	SEX	DATE OF BIRTH	MARITAL STATUS	CIT.	ALIEN REGIS. NO.	TYPE OF ORIGINAL ENTRY	DATE OF ORIGINAL ENTRY	PRE-EVACUATION ADDRESS	CENTER ADDRESS	TYPE OF FINAL DEPARTURE	DATE OF FINAL DEPARTURE	DESTINATION OF FINAL DEPARTURE
9512.	YAMANE	Masao	Charles	25461	M	11/15/05	M	C	---	T-Tule	11/14/43	Newcastle, Calif.	---	Ind-Emp.	3/20/44	Grand Junction, Colo.
9513.		Mary	Fumiko	"	F	11/4/13	M	C	---	T-Tule	11/14/43	Newcastle, Calif.	---	Ind-Emp.	6/22/44	Grand Junction, Colo.
9514.		Bennie	Masayuki	"	M	1/28/31	S	C	---	T-Tule	11/14/43	Newcastle, Calif.	---	Ind-JnFam	6/22/44	Grand Junction, Colo.
9515.		Daisy	Kazue	"	F	8/10/32	S	C	---	T-Tule	11/14/43	Newcastle, Calif.	---	Ind-JnFam	6/22/44	Grand Junction, Colo.
9516.		Jimmy	Masami	"	M	12/5/33	S	C	---	T-Tule	11/14/43	Newcastle, Calif.	---	Ind-JnFam	6/22/44	Grand Junction, Colo.
9517.		Grace	Setsuko	"	F	3/3/37	S	C	---	T-Tule	11/14/43	Newcastle, Calif.	---	Ind-JnFam	6/22/44	Grand Junction, Colo.
9518.	YAMANE	Nobuzo		32731	M	8/15/86	M	A	2244851	MeAC	9/5/42	Courtland, Calif.	7H-6C	Term-w g	10/13/45	Oakland, Calif.
9519.		Kimiyo		"	F	8/8/93	M	A	2237137	MeAC	9/5/42	Courtland, Calif.	7H-6C	Term-w g	10/13/45	Oakland, Calif.
9520.		Midori		"	F	7/10/21	S	C	---	MeAC	9/18/42	Courtland, Calif.	7H-6C	Term-w g	1/23/45	Columbia, Mo.
9521.		Grace	Misao	"	F	1/3/23	S	C	---	MeAC	9/18/42	Courtland, Calif.	7H-6C	Term-w g	10/13/45	Columbia, Mo.
9522.	YAMANE	Shigeru		25505	M	11/11/11	M	C	---	T-Tule	11/14/43	Newcastle, Calif.	---	Ind-Emp.	2/22/44	Grand Junction, Colo.
9523.		Tomoye		"	F	9/8/15	M	C	---	T-Tule	11/14/43	Newcastle, Calif.	In Hospital	Term-w g	5/12/45	La Junta, Colo.
9524.		Midori		"	F	10/17/21	S	C	---	T-Tule	11/14/43	Newcastle, Calif.	---	Ind-JnFam	2/22/44	Grand Junction, Colo.
9525.		Mankichi		"	M	10/10/77	M	A	1983725	T-Tule	11/14/43	Newcastle, Calif.	---	Ind-JnFam	2/22/44	Grand Junction, Colo.
9526.		Hana		"	F	3/16/79	M	A	2813390	T-Tule	11/14/43	Newcastle, Calif.	---	Ind-JnFam	2/22/44	Grand Junction, Colo.
9527.	YAMANE	Yurimatsu		H-2-3	M	8/3/84	M	A	4206062	T-Jerome	6/20/44	Hilo, Hawaii	10E-5E	Term-w g	10/15/45	Hilo, Hawaii
9528.		Tokuyo	Kido	"	F	6/29/95	M	A	4206061	T-Jerome	6/20/44	Hilo, Hawaii	10E-5E	Term-w g	10/15/45	Hilo, Hawaii
9529.		Miyoko		"	F	9/27/28	S	C	---	T-Jerome	6/20/44	Hilo, Hawaii	10E-5E	Term-w g	10/15/45	Hilo, Hawaii
9530.		Kenichi		"	M	12/17/30	S	C	---	T-Jerome	6/20/44	Hilo, Hawaii	10E-5E	Term-w g	10/15/45	Hilo, Hawaii
9531.		Yasuye		"	F	12/5/31	S	C	---	T-Jerome	6/20/44	Hilo, Hawaii	10E-5E	Term-w g	10/15/45	Hilo, Hawaii
9532.		Yasko		"	F	3/12/34	S	C	---	T-Jerome	6/20/44	Hilo, Hawaii	10E-5E	Term-w g	10/15/45	Hilo, Hawaii
9533.		Shirley	Setsuyo	"	F	4/29/36	S	C	---	T-Jerome	6/20/44	Hilo, Hawaii	10E-5E	Term-w g	10/15/45	Hilo, Hawaii
9534.	YAMANO	Matsuzo		1876	M	2/23/04	M	A	Unk.	MEAC	9/5/42	Turlock, Calif.	---	T-S	5/18/44	Tule Lake, Calif.
9535.		Sakae		"	F	3/5/20	M	C	---	MeAC	9-3-42 ~~12/6/42~~	Turlock, Calif.	---	T-S	5/18/44	Tule Lake, Calif.
9536.		Satoshi		"	M	9/21/42	S	C	---	MeAC	" ~~12/6/42~~	-----	---	T-S	5/18/44	Tule Lake, Calif.
9537.	YAMAOKA	Fumio	Frank	28879	M	4/19/24	S	C	---	MeAC	9/8/42	Petaluma, Calif.	---	Ind-Emp.	3/25/43	Denver, Colo.
9538.		Kiyo		"	F	4/19/92	W	A	5870461	MeAC	9/8/42	Petaluma, Calif.	8F-9B	Term-w g	9/5/45	Petaluma, Calif.
9539.		Rose	Hideko	"	F	5/27/31	S	C	---	MeAC	9/8/42	Petaluma, Calif.	8F-9B	Term-w g	9/5/45	Petaluam, Calif.
9540.		Jeanne	Haruko	"	F	3/7/32	S	C	---	MeAC	9/8/42	Petaluma, Calif.	8F-9B	Term-w g	9/5/45	Petaluam, Calif.
9541.		Kazuo	James	"	M	2/7/22	S	C	---	MeAC	8/27/42	Petaluma, Calif.	---	Ind-Emp.	12/18/42	Brighton, Colo.
9542.		Noboru	Oscar	"	M	5/5/26	S	C	---	MeAC	9/8/42	Petaluma, Calif.	7F-6A	Term-w g	1/7/45	Chicago, Ill.
9543.		Yasuko	Alice	"	F	12/31/21	S	C	---	MeAC	9/8/42	Petaluma, Calif.	---	Ind-Invit.	5/13/44	Cleveland, Ohio
9544.		Yoshiko	Susie	"	F	6/14/19	S	C	---	MeAC	9/8/42	Petaluma, Calif.	---	Ind-Invit.	5/18/44	Chicago, Ill.
9545.	YAMAOKA	Zenta	Tom	17222	M	7/14/84	W	A	2799892	T-Tule	11/14/43	Enumelaw, Wash.	12E-Rec.	Term-w g	10/15/45	Chicago, Ill.
9546.	YAMASAKI	Florence	Tomiko	28716	F	1/30/17	M	C	---	MeAC	9/16/42	Petaluma, Calif.	11E-5D	Term-w g	9/12/45	Petaluma, Calif.
9547.		Sumio		"	M	1/1/13	M	C	---	MeAC	9/16/42	Petaluma, Calif.	---	Ind-Emp.	2/2/44	Butte, Montana
9548.		Raymond	Toshihisa	"	M	6/15/40	S	C	---	MeAC	9/16/42	Petaluma, Calif.	11E-5D	Term-w g	9/12/45	Petaluma, Calif.
9549.	YAMASAKI	Kichizuki	Ken	8954	M	5/15/83	M	A	3078908	SAAC	9/21/42	Los Angeles, Calif.	9K-9E	D	5/8/44	
9550.		Katsu		"	F	1/12/95	W	A	3078912	SAAC	9/21/42	Los Angeles, Calif.	9K-9E	Term-w g	6/6/45	Los Angeles, Calif.
9551.		Yamoto	Cain	"	M	3/4/21	S	C	---	SAAC	9/21/42	Los Angeles, Calif.	9K-9E	Term-w g	6/6/45	Los Angeles, Calif.
9552.	YAMASAKI	Kenichi		H-195	M	8/9/95	M	C	---	T-Jerome	6/20/44	Oahu, Hawaii	9L-10B	Term-w g	10/12/45	Honolulu, Hawaii
9553.		Itsuo		"	F	4/1/98	M	A	3388934	T-Jerome	6/20/44	Oahu, Hawaii	9L-10B	Term-w g	10/12/45	Honolulu, Hawaii
9554.		Lillian	Setsuko	"	F	3/17/29	S	C	---	T-Jerome	6/20/44	Oahu, Hawaii	9L-10B	Term-w g	10/12/45	Honolulu, Hawaii
9555.		Cynthia	Suzuko	"	F	8/28/34	S	C	---	T-Jerome	6/20/44	Oahu, Hawaii	9L-10B	Term-w g	10/12/45	Honolulu, Hawaii
9556.		Morris	Morrichi	"	M	3/26/20	S	C	---	T-Jerome	6/20/44	Oahu, Hawaii	9L-10B	Term-AF	1/4/45	St. Louis, Mo.
9557.	YAMASAKI	Kuni		19598	F	3/13/72	M	A	4251270	T-Tule	9/23/43	Tacoma, Wash.	6G-3F	Term-w g	8/16/45	Tacoma, Wash.
9558.		Yoshie		"	F	4/30/14	S	C	---	T-Tule	9/23/43	Tacoma, Wash.	6G-3F	Term-w g	8/16/45	Tacoma, Wash.
9559.	YAMASAKI	Minoru		39359	M	1/6/93	M	A	1695150	T-Tule	9/15/43	Marysville, Calif.	10H-5B	Term-w g	10/2/45	Sacramento, Calif.
9560.		Mabel	Kimi	"	F	9/3/05	M	C	---	T-Tule	9/15/43	Marysville, Calif.	10H-5B	Term-w g	10/2/45	Sacramento, Calif.
9561.		Alice	Katsuko(Married Watanabe	F	5/9/23	S	C	---	T-Tule	9/15/43	Marysville, Calif.	10H-5E	Term-w g	5/24/45	Kansas City, Mo.
9562.		Leonard	Yutaka "James)	M	11/6/24	S	C	---	T-Tule	9/15/43	Marysville, Calif.	---	Ind-Invit.	7/27/44	Detroit, Mich.
9563.		Jean	Tomoye	"	F	7/13/26	S	C	---	T-Tule	9/15/43	Marysville, Calif.	10H-5B	Term-w g	7/13/45	Kansas City, Mo.

NO.	N A M E		OTHER NAMES	FAMILY NUMBER	SEX	DATE OF BIRTH	MARITAL STATUS	CIT.	ALIEN REGIS. NO.	TYPE OF ORIGINAL ENTRY	DATE OF ORIGINAL ENTRY	PRE-EVACUATION ADDRESS	CENTER ADDRESS	TYPE OF FINAL DEPARTURE	DATE OF FINAL DEPARTURE	DESTINATION OF FINAL DEPARTURE
9564.	YAMASAKI	Seiitsu		38691	M	4/1/89	M	A	2318564	MeAC	9/16/42	Petaluma, Calif.	---	Ind-Emp.	6/3/44	Colorado Springs, Colo.
9565.		Matsuyo		"	F	4/16/97	M	A	2185400	MeAC	9/16/42	Petaluma, Calif.	---	Ind-Emp.	6/3/44	Colorado Springs, Colo.
9566.		Alice	Yayeko	"	F	10/30/25	S	C	---	MeAC	9/16/42	Petaluma, Calif.	---	Ind-Emp.	6/3/44	Colorado Springs, Colo.
9567.		Jimmy	Riotsu	"	M	8/28/28	S	C	---	MeAC	9/16/42	Petaluma, Calif.	11E-1EF	Term-w g	7/2/45	Denver, Colo.
9568.		Lorraine	Shizuko	"	F	4/19/33	S	C	---	MeAC	9/16/42	Petaluma, Calif.	11E-1EF	Term-w g	9/12/45	Petaluma, Calif.
9569.		Henry	Kazuo	"	M	2/16/20	S	C	---	SEAS-MeAC	11/9/42	Petaluma, Calif.	---	Ind-Emp.	5/31/43	Hillrose, Colo.
9570.		Misako	Marion	"	F	2/13/22	S	C	---	MeAC	9/16/42	Petaluma, Calif.	---	Ind-Emp.	6/3/44	Colorado,Springs, Colo.
9571.	YAMASAKI	George	Tsutomu	30811	M	2/17/21	S	C	---	MeAC	9/19/42	San Francisco, Calif.	---	Ind-A.F.	7/13/43	Ft. Logan, Colo.
9572.	YAMASAKI	Kimi		18222	M	1/8/15	S	C	---	SAAC	9/30/42	Los Angeles, Calif.	---	Ind-Emp.	3/29/43	Chicago, Ill.
9573.		Toku		"	F	4/11/78	W	A	3987176	SAAC	9/30/42	Los Angeles, Calif.	---	Ind-Jn'am	12/10/43	Chicago, Ill.
9574.		Toshi		"	F	5/27/17	S	C	---	SAAC	9/30/42	Los Angeles, Calif.		Ind-Invit	12/10/43	Chicago, Ill.
9575.	YAMASAKI	Takehiko		8773	M	11/3/94	S	A	4907089	SAAC	9/19/42	Los Angeles, Calif.		Ind-Empl	5/7/43	Boulder, Colo.
9576.	YAMASAKI	Hama		18287	F	7/30/90	M	A	2891836	SAAC	9/30/42	Los Angeles, Calif.		Ind-Empl	9/13/43	Ann Arbor, Mich.
9577.		Satoshi	Joseph	"	M	8/25/24	S	C	---	SAAC	9/30/42	Los Angeles, Calif.		Ind-Empl	3/4/43	Denver, Colo.
9578.		Mitsuhiro	Beach	"	M	5/12/17	S	C	---	SAAC	9/30/42	Los Angeles, Calif.		Ind-Empl	7/21/43	Cleveland, Ohio
9579.		Tomomitsu		"	M	1/10/84	M	A	2691833	SAAC	9/30/42	Los Angeles, Calif.	8K-7F	Term-w g	10/10/45	New York, N. Y.
9580.	YAMASAKI	Harumi		1659	M	3/15/86	M	A	4308243	MeAC	9/16/42	Modesto, Calif.		Ind-Empl	4/20/44	Washington, D. C.
9581.		Shizuka		"	F	9/13/97	M	A	4070736	MeAC	9/16/42	Modesto, Calif.		Ind-JnFam	4/20/44	Washington, D. C.
9582.		Edith	Seiko	"	F	8/15/30	S	C	---	MeAC	9/16/42	Modesto, Calif.		Ind-JnFam	4/20/44	Washington, D. C.
9583.		Miye		"	F	9/7/18	S	C	---	MeAC	9/16/42	Modesto, Calif.		Ind-Empl	2/11/43	College Park, Md.
9584.		Ada	K.	"	F	5/27/26	S	C	---	MeAC	9/16/42	Modesto, Calif.		Ind-Invit	9/17/43	Cleveland, Ohio
9585.		James	Kaoru	"	M	12/16/27	S	C	---	MeAC	9/16/42	Modesto, Calif.		Ind-Empl	8/20/43	Marriottsvilla, Md.
9586.		Nobu		"	M	7/22/22	S	C	---	MeAC	9/16/42	Modesto, Calif.		Ind-Empl	8/20/43	Denver, Colo.
9587.		Yuri		"	F	8/10/24	S	C	---	MeAC	9/16/42	Modesto, Calif.		Ind-Empl	5/10/43	Boulder, Colo.
9588.	YAMASAKI	Shunsaku		25443	M	5/5/91	M	A	2172351	T-Tule	9/15/43	Penryn, Calif.	7K-12B	Term-w g	7/5/45	Penryn, Calif.
9589.		Maki		"	F	1/15/03	M	A	2172355	T-Tule	9/15/43	Penryn, Calif.	7K-12B	Term-w g	7/5/45	Penryn, Calif.
9590.		Kinichi		"	M	2/5/20	S	C	---	T-Tule	9/15/43	Penryn, Calif.		Ind-Empl	2/15/44	East Farm, Wash.
9591.		Ruby		"	F	3/31/25	S	C	---	T-Tule	9/15/43	Penryn, Calif.	7K-12B	Term-w g	7/5/45	Penryn, Calif.
9592.		Thomas		"	M	2/24/33	S	C	---	T-Tule	9/15/43	Penryn, Calif.	7K-12B	Term-w g	7/5/45	Penryn, Calif.
9593.		Annie	Sayeko	"	F	6/12/22	S	C	---	T-Tule	9/15/43	Penryn, Calif.		Ind-Invit	8/30/44	Chicago, Ill.
9594.	YAMASAKI	Yoshitaro		7577	M	9/15/68	M	A	2102724	MeAC	9/5/42	Ukiah, Calif.	7G-12A	Term-w g	10/13/45	Ukiah, Calif.
9595.		Katsue		"	F	5/23/78	M	A	2102723	MeAC	9/5/42	Ukiah, Calif.	7G-12A	Term-w g	10/13/45	Ukiah, Calif.
9596.	YAMASHIGE	Takaichi		8726	M	11/10/00	M	A	3629970	SAAC	9/21/42	Los Angeles, Calif.		Term-w g	6/1/45	Bridgeton, N. J.
9597.		Shigeko		"	F	1/7/09	M	C	---	SAAC	9/21/42	Los Angeles, Calif.	6G-11A	Term-w g	6/12/45	Bridgeton, N. J.
9598.		Stanley Hideo		"	M	5/8/35	S	C	---	SAAC	9/21/42	Los Angeles, Calif.	6E-11A	Term-w g	6/12/45	Bridgeton, N. J.
9599.	YAMASHIRO	Charles	Koichi	29000	M	6/2/21	S	C	---	MeAC	8/27/42	Angwin, Calif.		Ind-Educ	9/22/42	Union College, Neb.
9600.	YAMASHIRO	Jack	Iwanichi	8757	M	6/24/14	S	C	---	SAAC	9/19/42	Los Angeles, Calif.	6E-3C	Term-w g	5/31/45	Colorado Springs, Colo.
9601.		Masao		"	M	1/12/16	S	C	---	SAAC	9/19/42	Los Angeles, Calif.		T-S	9/16/43	Tule Lake, Calif.
9602.		Shoei		"	M	9/10/17	S	C	---	SAAC	9/19/42	Los Angeles, Calif.		T-S	5/18/44	Tule Lake, Calif.
9603.	MORIUCHI	Roy	Riheiji	"	M	11/11/87	M	A	1908117	SAAC	9/19/42	Los Angeles, Calif.		Ind-Empl	10/11/43	Chicago, Ill.
9604.	YAMASHIRO	Matahachi		8865	M	10/15/80	M	A	2931115	SAAC	9/21/42	Los Angeles, Calif.	12G-10B	Term-w g	7/2/45	Colorado Springs, Colo.
9605.		Mihono		"	F	3/19/89	M	A	2931136	SAAC	9/21/42	Los Angeles, Calif.	12G-10	Term-w g	7/2/45	Colorado Springs, Colo.
9606.		Jack	Mitsuyoshi	"	M	12/5/25	S	C	---	SAAC	9/21/42	Los Angeles, Calif.	1	Ind-AF	11/9/44	
9607.		Tamiko	Virginia	"	F	7/2/27	S	C	---	SAAC	9/21/42	Los Angeles, Calif.	12G-10B	Term-w g	5/21/45	Colorado Springs, Colo.
9608.	YAMASHITA	Aki		18273	F	12/1/88	M	A	1438877	SAAC	9/30/42	Los Angeles, Calif.	11K-9C	Term-w g	9/22/45	Los Angeles, Calif.
9609.		Betty	Hideko	"	F	12/9/25	S	C	---	SAAC	9/30/42	Los Angeles, Calif.	11K-9C	Term-w g	8/4/45	Denver, Colo.
9610.		Shigeo		"	M	12/30/23	S	C	---	SAAC	9/30/42	Los Angeles, Calif.		T-Gila	11/28/43	Gila, Arizona
9611.	NAKANO	Shoichi		"	M	5/2/83	W	A	4344112	SAAC	9/30/42	Los Angeles, Calif.	11K-9C	Term-w g	9/22/45	Long Beach, Calif.
9612.	YAMASHITA	Chi		11-196	F	3/23/88	W	A	3850997	T-Jerome	6/20/44	Long Beach, Calif.		Ind-Empl	7/24/44	Chicago, Ill.
9613.	YAMASHITA	Sally	Aiko	18257	F	6/27/18	S	C	---	SAAC	9/30/42	Los Angeles, Calif.		T-Rohwer	8/2/43	Rohwer, Ark.

NO.	NAME		OTHER NAMES	FAMILY NUMBER	SEX	DATE OF BIRTH	MARITAL STATUS	CIT.	ALIEN REGIS. NO.	TYPE OF ORIGINAL ENTRY	DATE OF ORIGINAL ENTRY	PRE-EVACUATION ADDRESS	CENTER ADDRESS	TYPE OF FINAL DEPARTURE	DATE OF FINAL DEPARTURE	DESTINATION OF FINAL DEPARTURE
9614.	YAMASHITA	Eiko		8467	F	12/21/17	M	C	---	MeAC	9/16/42	Turlock, Calif.	10E-7D	Term-w g	9/8/45	Cortez, Calif.
9615.		Naoto	Dick	"	M	9/4/14	M	C	---	MeAC	9/16/42	Turlock, Calif.	10E-7D	Term-w g	4/1/45	Colorado Springs, Colo.
9616.		Kiyoshi	Edward	"	M	7/20/42	S	C	---	MeAC	9/16/42	Turlock, Calif.	10E-7D	Term-w g	9/8/45	Cortez, Calif.
9617.		Toyoko	Darlene	"	F	9/2/43	S	C	---	B	9/2/43	-----	10E-7D	Term-w g	9/8/45	Cortez, Calif.
9618.		Teiji	Randolph	"	M	9/26/44	S	C	---	B	9/26/44	-----	10E-7D	Term-w g	9/8/45	Cortez, Calif.
9619.	YAMASHITA	Kokichi		30818	M	9/15/76	M	A	2868487	MeAC	9/5/42	Broderick, Calif.	7E-8E	Term-w g	5/10/45	Denver, Colo.
9620.		Hamayo		"	F	9/5/94	M	A	5796859	MeAC	9/5/42	Broderick, Calif.	7E-8E	Term-w g	5/10/45	Denver, Colo.
9621.		Hisako		"	F	11/25/23	S	C	---	MeAC	9/5/42	Broderick, Calif.	7E-8E	Term-w g	4/25/45	Chicago, Ill.
9622.		Haruo		"	M	5/31/27	S	C	---	MeAC	9/5/42	Broderick, Calif	7E-8E	Term-w g	5/10/45	Denver, Colo.
9623.		Teruo		"	M	10/31/20	M	C	---	MeAC	9/5/42	Broderick, Calif.		Ind-Empl	9/2/43	Rochester, Minn.
9624.		Tommy	Kunio	"	M	7/20/44	S	C	---	VE (Birth-Indef)	9/2/44	Chicago, Ill.	11F-5C	Term-w g	9/30/45	Chicago, Ill.
9625.		Shigeko	Terry Mae (Nee MURAKAMI)		F	8/8/23	M	C	---	MeAC	9/9/42	Santa Rosa, Calif.	11F-5C	Term-w g	9/30/45	Chicago, Ill.
9626.	YAMASHITA	Eizo (See ARIMA, Aikichi Albert)														
9627.	YAMASHITA	Iwaki		27246	M	4/20/85	S	A	2096304	T-Tule	9/22/43	Sacramento, Calif.	8E-10E	Term-w g	10/4/45	Walla Walla, Wash.
9628.	YAMASHITA	Mitsuko	Minne	9075	F	1/7/15	M	C	---	SAAC	9/24/42	Los Angeles, Calif.	9K-3B	Term-w g	10/9/45	Lomita, Calif.
9629.		Mitsue	Joyce	"	F	2/2/34	S	C	---	SAAC	9/24/42	Los Angeles, Calif.	9K-3B	Term-w g	10/9/45	Lomita, Calif.
9630.		Sachiko	Joan	"	F	7/19/36	S	C	---	SAAC	9/24/42	Los Angeles, Calif.	9K-3B	Term-w g	10/9/45	Lomita, Calif.
9631.		Motoko	Charlene	"	F	1/1/43	S	C	---	B	1/1/43	-----	9K-3B	Term-w g	10/9/45	Lomita, Calif.
9632.		Masako		"	F	1/1/43	S	C	---	B	1/1/43	-----	9K-3B	Term-w g	10/9/45	Lomita, Calif.
9633.		Masaru	Mack	"	M	10/8/13	M	C	---	SAAC	9/24/42	Los Angeles, Calif.		Ind-Empl	2/8/44	Laramie, Wyo.
9634.	YAMASHITA	Toyooki	Roy	7172	M	4/28/18	S	C	---	T-Rohwer	4/8/43	Sacramento, Calif.	9K-11A	Term-w g	3/1/45	Omaha, Nebr.
9635.	YAMASHITA	Yeiju	Harry	None	M	1/3/04	Sep.	A	2393370	P-Santa Fe	11/11/44	Delano, Calif.	12K-9E	Term-w g	5/18/45	Denver, Colo.
9636.	YAMATE	Kiyoshi		1857	M	11/16/24	S	C	---	MeAC	9/16/42	Modesto, Calif.		Ind-Empl	5/10/43	La Jara, Colo.
9637.		Oshie		"	F	3/25/96	M	A	5337078	MeAC	9/16/42	Modesto, Calif.		Ind-JnFam	12/20/43	Keenesburg, Colo.
9638.		Yaeko		"	F	4/28/23	S	C	---	MeAC	9/16/42	Modesto, Calif.		~~Ind-Empl~~ To Colo	~~12/20/43~~ 3/25/44	~~Keenesburg~~, Colo.
9639.		Yaetaro		"	M	1/29/89	M	A	4644573	MeAC	9/16/42	Modesto, Calif.		Ind-Empl	5/29/43	La Jara, Colo.
9640.	YAMATE	Masao		3441	M	2/24/99	M	A	5095849	T-Heart Mt.	7/7/43	Los Angeles, Calif.	10H-6D	Ind-Empl	6/7/45	Laramie, Wyoming
9641.		Takeko (Nee TERADA)		"	F	9/23/03	M	A	5218370	T-Heart Mt.	9/9/43	Los Angeles, Calif.	10H-6D	Term-w g	8/27/45	Los Angeles, Calif.
9642.		Richard	Kenichi	"	M	12/27/43	S	C	---	B	12/27/43	-----	10H-6D	Term-w g	8/27/45	Los Angeles, Calif.
9643.	TERADA	Shizuko		"	F	7/27/28	S	C	---	T-Heart Mt.	9/9/43	Los Angeles, Calif.	10H-6D	Term-w g	8/27/45	Los Angeles, Calif.
9644.	YAMATO	Ethel	Tsuruno	18124	F	12/19/12	M	C	---	SAAC	9/28/42	Los Angeles, Calif.	11H-2A	Term-w g	8/11/45	Ogden, Utah
9645.		George	Genichi	"	M	5/23/04	M	C	---	SAAC	9/29/42	Los Angeles, Calif.		Ind-Empl	4/6/43	Denver, Colo.
9646.		George	Minoru	"	M	11/10/34	S	C	---	SAAC	9/29/42	Los Angeles, Calif.	11H-2A	Term-w g	8/11/45	Ogden, Utah
9647.		Vernon	Teruo	"	M	3/19/36	S	C	---	SAAC	9/29/42	Los Angeles, Calif.	11H-2A	Term-w g	8/11/45	Ogden, Utah
9648.		Donald	Saburo	"	M	4/10/37	S	C	---	SAAC	9/29/42	Los Angeles, Calif.	11H-2A	Term-w g	8/11/45	Ogden, Utah
9649.		Kenneth	Yoshio	"	M	1/29/44	S	C	---	B	1/29/44	-----	11H-2A	Term-w g	8/11/45	Ogden, Utah
9650.	YAMAUCHI	Senjiro		32834	M	3/1/78	M	A	2018574	MeAC	9/3/42	Walnut Grove, Calif.	7G-12E	Term-w g	9/22/45	Walnut Grove, Calif.
9651.		Kikue		"	F	8/26/00	M	A	2117937	MeAC	9/3/42	Walnut Grove, Calif.	7G-12E	Term-w g	9/22/45	Walnut Grove, Calif.
9652.		Masae		"	F	8/14/23	S	C	---	MeAC	9/3/42	Walnut Grove, Calif.	7G-12E	Term-w g	9/22/45	Walnut Grove, Calif.
9653.		Hiroshi		"	M	6/12/25	S	C	---	MeAC	9/3/42	Walnut Grove, Calif.		Ind-Penal	11/1/44	Tucson, Arizona
9654.		Tsuyoshi		"	M	1/31/28	S	C	---	MeAC	9/3/42	Walnut Grove, Calif.	7G-12E	Term-w g	9/22/45	Walnut Grove, Calif.
9655.	YAMAUCHI	Shoichisabuzo		20517	M	7/13/97	S	A	3709584	MeAC	9/8/42	Colusa, Calif.	8F-4E	Term-w g	8/15/45	Los Angeles, Calif.
9656.	YAMAUCHI	Shojiro		18256	M	10/2/02	S	A	5218446	SAAC	9/30/42	Los Angeles, Calif.	11K-5E	Term-w g	9/10/45	Helper, Utah
9657.	HAMASAKI	Kichiji		"	M	12/25/82	M	A	4525973	P-Tujunga Canyon, Calif.	6/4/43	Los Angeles, Calif.	11K-5E	Term-w g	10/13/45	Los Angeles, Calif.
9658.	YAMAUCHI	Yoshikiyo		9304	M	11/11/00	D	A	4628256	SAAC	10/29/42	Los Angeles, Calif.	12K-1B	Term-w g	3/20/45	Blanca, Calif.
9659.		Kazuko	Jean	"	F	2/11/27	S	C	---	SAAC	10/29/42	Los Angeles, Calif.		Ind-Empl	6/2 /43	Hammeth, Idaho
9660.	YAMAURA	Eika		1933	F	7/25/92	M	A	3881293	T-Jerome	3/6/43	Los Angeles, Calif.	6G-12E	Term-w g	9/22/45	Long Beach, Calif.
9661.		Joyce		"	F	8/18/26	S	C	---	T-Jerome	3/6/43	Los Angeles, Calif.	6G-12E	Term-w g	9/22/45	Long Beach, Calif.
----		Helen	Tomiko (Married IWASAKI)													
9662.		Yoshimi	Henry	"	M	6/5/21	S	C	---	T-Jerome	3/6/43	Los Angeles, Calif.		Ind-Invit	6/2/43	Chicago, Ill.

NO.	N A M E		OTHER NAMES	FAMILY NUMBER	SEX	DATE OF BIRTH	MARITAL STATUS	CIT.	ALIEN REGIS. NO.	TYPE OF ORIGINAL ENTRY	DATE OF ORIGINAL ENTRY	PRE-EVACUATION ADDRESS	CENTER ADDRESS	TYPE OF FINAL DEPARTURE	DATE OF FINAL DEPARTURE	DESTINATION OF FINAL DEPARTURE
9693.	YAMAZUMI	Masaki	Mike	30874	M	8/11/99	M	A	4301816	P-Sante Fe	2/26/44	Woodland, Calif.	---	T-S	5/18/44	Tule Lake, Calif.
9694.		Sueno		"	F	3/15/98	M	A	4301815	MeAC	9/3/42	Woodland, Calif.	---	T-S	5/18/44	Tule Lake, Calif.
9695.		Akira		"	M	3/2/23	S	C	---	MeAC	9/3/42	Woodland, Calif.	---	T-S	5/18/44	Tule Lake, Calif.
9696.		George	Katamori	"	M	2/3/21	S	C	---	MeAC	9/27/42	Woodland, Calif.	---	Ind-Penal	6/28/44	Englewood, Colo.
9697.	YAMOTO	Yusaku		8459	M	4/1/80	M	A	5063050	MeAC	9/18/42	Livingston, Calif.	9E-12C	Term-w g	6/15/45	Livingston, Calif.
9698.		Teru		"	F	9/11/92	M	A	5063051	MeAC	9/18/42	Livingston, Calif.	9E-12C	Term-w g	6/15/45	Livingston, Calif.
9699.		Aileen		"	F	12/27/21	S	C	---	MeAC	9/18/42	Livingston, Calif.	9E-12C	Term-w g	6/15/45	Livingston, Calif.
9700.		Juna	Ruth	"	F	6/11/15	S	C	---	MeAC	9/18/42	Livingston, Calif.	~~9E-12C~~	Ind-Invit.	9/30/43	Cleveland, Ohio
----	YANAGI	Yoshino (Married--See SAGARA, Kumakichi)														
----	YANAGIHARA	Misae (See TABUCHI, Harry)														
9701.	YASAKI	Kozo		17949	M	3/20/89	M	A	1398136	SAAC	9/24/42	Los Angeles, Calif.	9K-2E	Term-w g	6/13/45	Cleveland, Ohio
9702.		Toyo		"	F	8/20/97	M	A	1803820	SAAC	9/24/42	Los Angeles, Calif.	9K-2E	Term-w g	6/13/45	Cleveland, Ohio
9703.		Kenzo	Edward	"	M	6/11/29	S	C	---	SAAC	9/24/42	Los Angeles, Calif.	9K-2E	Term-w g	6/13/45	Cleveland, Ohio
9704.		Grace	Yoshiko	"	F	4/8/25	S	C	---	SAAC	9/24/42	Los Angeles, Calif.	---	Ind-Emp.	3/15/44	Cleveland, Ohio
9705.		Philip	Iwao	"	M	1/20/21	S	C	---	SAAC	9/24/42	Los Angeles, Calif.	---	Ind-Invit.	9/10/43	Cleveland, Ohio
9706.	YASAKI	Mary		33381	F	11/5/16	M	C	---	T-Tule	11/14/43	Stocton, Calif.	---	Ind-Emp.	10/6/44	Ft. Lupton, Colo.
9707.		Dianne	Kazuko	"	F	10/4/43	S	C	---	T-Tule	11/14/43	Stocton, Calif.	---	Ind-JnFam	10/6/44	Ft. Lupton, Colo.
9708.	YASAKI	Sakuhei		18034	M	1/13/84	M	A	1664049	P-Santa Fe	12/19/43	Los Angeles, Calif.	12H-5E	Term-w g	4/30/45	King Hill, Idaho
9709.		Shikako		"	F	2/22/84	M	A	1484858	SAAC	9/25/42	Los Angeles, Calif.	12H-5E	Term-w g	4/30/45	King Hill, Idaho
9710.		Ken	Daniel	"	M	5/6/29	S	C	---	SAAC	9/25/42	Los Angeles, Calif.	12H-5E	Term-w g	4/30/45	King Hill, Idaho
9711.		Esther	Kikuye	"	F	11/12/25	S	C	---	SAAC	9/25/42	Los Angeles, Calif.	---	Ind-Emp.	8/12/43	Kingshill, Idaho
9712.		Yuriko	Lillian	"	F	1/9/17	S	C	---	SAAC	9/25/42	Los Angeles, Calif.	---	Ind-Emp.	3/11/43	Salt Lake City, Utah
9713.	YASAKI	Chizuko		17921	F	8/7/23	S	C	---	SAAC	9/24/42	Los Angeles, Calif.	---	Ind-Emp.	11/27/44	Chicago, Ill.
9714.		Kiyoshi		"	M	11/21/18	S	C	---	SAAC	9/24/42	Los Angeles, Calif.	---	Term-w g	10/10/45	Boston, Mass.
9715.		Masao		"	M	3/20/26	S	C	---	SAAC	9/24/42	Los Angeles, Calif.	8E-8C	Term-w g	7/17/45	Chicago, Ill.
9716.		Nobuo		"	M	7/7/29	S	C	---	SAAC	9/24/42	Los Angeles, Calif.	8K-8C	Term-w g	8/29/45	Chicago, Ill.
9717.		Shigeko		"	F	11/10/21	S	C	---	SAAC	9/24/42	Los Angeles, Calif.	~~8K-8C~~	Ind-Invit.	8/20/43	Chicago, Ill.
9718.		Tokujiu		"	M	3/15/82	M	A	2016867	SAAC	9/24/42	Los Angeles, Calif.	8K-8C	Term-w g	9/15/45	Chicago, Ill.
9719.		Tsuruko		"	F	11/24/94	M	A	1752286	SAAC	9/24/42	Los Angeles, Calif.	8K-8C	Term-w g	9/15/45	Chicago, Ill.
9720.	YASUDA	John	T.	28981	M	1/28/15	M	C	---	MeAC	9/16/42	Cotati, Calif.	---	Ind-Emp.	6/14/43	Wheatridge, Colo.
9721.		Hanna	H.	"	F	6/9/21	M	C	---	MeAC	9/16/42	Cotati, Calif.	---	Ind-JnFam	2/17/44	Wheatridge, Colo.
9722.		Caroline	Takako	"	F	11/29/42	S	C	---	B	11/29/42	-----	---	Ind-JnFam	2/17/44	Wheatridge, Colo.
9723.	YASUDA	Edith (Married--See YOSHIMOTO, Johnny)														
9724.		Harold	Haruyuki	28709	M	2/17/30	S	C	---	MeAC	9/8/42	Santa Rosa, Calif.	8F-7B	Term-w g	9/18/45	Santa Rosa, Calif.
9725.		Harry	Shichiro	"	M	5/29/23	S	C	---	MeAC	9/8/42	Santa Rosa, Calif.	---	Ind-Emp.	8/7/44	Chicago, Ill.
9726.		Joe	Ryoishi	"	M	8/15/25	S	C	---	MeAC	9/8/42	Santa Rosa, Calif.	---	Ind-A.F.	4/14/43	Ft. Logan, Colo.
9727.		Marion	Sumiye	"	F	8/15/25	S	C	---	MeAC	9/8/42	Santa Rosa, Calif.	---	Ind-Emp.	9/18/44	Geneva, Ill.
9728.		Robert	Bunkichi	"	M	7/4/27	S	C	---	MeAC	9/8/42	Santa Rosa, Calif.	---	Ind-Emp.	2/15/44	Wheatridge, Colo.
9729.		Taki		"	F	5/13/85	M	A	4592796	MeAC	9/8/42	Santa Rosa, Calif.	8F-7B	Term-w g	9/18/45	Santa Rosa, Calif.
9730.		Tom	T.	"	M	2/10/18	S	C	---	MeAC	8/27/42	Santa Rosa, Calif.	---	Ind-A.F.	11/9/44	Ft. Logan, Colo.
9731.	YASUHIRA	Ihie		19234	M	6/25/72	M	A	2579158	MeAC	9/16/42	Fresno, Calif.	8G-6B	Term-w g	9/22/45	Fresno, Calif.
9732.		Sunao		"	F	5/6/81	M	A	2579163	MeAC	9/16/42	Fresno, Calif.	8G-6B	Term-w g	9/22/45	Fresno, Calif.
9733.		Alice	Shizuko	"	F	5/13/18	S	C	---	T-Gila	12/12/43	Fresno, Calif.	8G-6B	Term-~~w g~~	5/27/45	Fresno, Calif.
9734.		Kay	Kiyoko	"	F	9/21/19	S	C	---	MeAC	9/16/42	Fresno, Calif.	8G-6B	Term-w g	9/22/45	Fresno, Calif.
9735.		Roy	Morio	"	M	2/9/21	S	C	---	MeAC	9/18/42	Fresno, Calif.	---	Ind-Emp.	7/25/44	Detroit, Mich.
9736.		Masae		"	F	3/26/17	S	C	---	MeAC	8/27/42	Fresno, Calif.	---	Ind-Emp.	9/27/44	Fanmington, Mich.
9737.	YASUI	Kenji		18244	M	8/26/14	S	C	---	SAAC	9/30/42	Los Angeles, Calif.	---	Ind-A.F.	12/18/42	Camp Savage, Minn.
9738.	YASUI	Yasuyuki		28889	M	1/4/88	M	A	2120356	MeAC	9/9/42	Napa, Calif.	11F-1B	Term-w g	6/22/45	Ogden, Utah
9739.	YASUMURA	Eddie		30972	M	5/22/26	S	C	---	MeAC	9/5/42	Capay, Calif.	---	Ind-Emp.	5/20/44	Denver, Colo.
9740.		George	J.	"	M	4/29/88	M	A	5411948	MeAC	9/5/42	Capay, Calif.	---	Ind-Emp.	3/31/43	Laramie, Wyo.
9741.		Yu		"	F	6/22/03	M	A	5275277	MeAC	9/5/42	Capay, Calif.	7H-5DC	Term-w g	8/15/45	Denver, Colo.
9742.		Lily		"	F	4/23/33	S	C	---	MeAC	9/5/42	Capay, Calif.	7H-5DC	Term-w g	8/15/45	Denver, Colo.
9743.		Mary		"	F	5/25/22	S	C	---	MeAC	9/5/42	Capay, Calif.	---	Ind-JnFam	9/27/43	Denver, Colo.
9744.		May		"	F	5/26/29	S	C	---	MeAC	9/5/42	Capay, Calif.	7H-5DC	Term-w g	8/15/45	Denver, Colo.
9745.		Tomoye		"	F	2/8/24	S	C	---	MeAC	9/5/42	Capay, Calif.	---	Ind-JnFam	9/27/43	Denver, Colo.
9746.		William	Yoshio	"	M	1/15/28	S	C	---	MeAC	9/5/42	Capay, Calif.	7H-5DC	Term-w g	8/14/45	Denver, Colo.
9747.		Grace		"	F	1/3/31	S	C	---	MeAC	9/5/42	Capay, Calif.	7H-5DC	Term-w g	8/15/45	Denver, Colo.

NO.	NAME	OTHER NAMES	FAMILY NUMBER	SEX	DATE OF BIRTH	MARITAL STATUS	CIT.	ALIEN REGIS. NO.	TYPE OF ORIGINAL ENTRY	DATE OF ORIGINAL ENTRY	PRE-EVACUATION ADDRESS	CENTER ADDRESS	TYPE OF FINAL DEPARTURE	DATE OF FINAL DEPARTURE	DESTINATION OF FINAL DEPARTURE
9748.	YASUNAGA	Choraku	1916	M	1889	M	A	5782127	MeAC	9/16/42	Modesto, Calif.	12E-3B	Ind-Inst.	9/20/42	Los Angeles Gen. Hosp.
9749.	YASUNAGA	Matsukuma George	30-SP-158	M	12/30/82	W	A	5245544	T-Jerome	6/20/44	Torrance, Calif.	8H-12A	Term-w g	7/18/45	Chicago, Ill.
9750.	YASUNAGA	Taneo F.	8815	M	2/10/89	M	A	3056252	SAAC	9/21/42	Los Angeles, Calif.	12G-1A	Term-w g	4/14/45	New York, N. Y.
9751.		Tome	"	F	12/23/89	M	A	3230814	SAAC	9/21/42	Los Angeles, Calif.	12G-1A	Term-w g	6/26/45	Cleveland, Ohio
9752.		Dassie Shigeko (Married-MATSUOKA)		F	11/3/22	S	C	---	SAAC	9/21/42	Los Angeles, Calif.	---	T-Jerome	11/27/42	Jerome, Ark.
9753.		Mary	"	F	12/13/26	S	C	---	SAAC	9/21/42	Los Angeles, Calif.	---	Ind-Emp.	3/5/43	Flemington, New Jersey
9754.		Tadashi	"	M	3/27/21	S	C	---	VE C	7/31/42	Flemington, New Jersey	--	Ind-Emp.	10/18/44	Flemington, New Jersey
9755.	YASUTAKE	Kanetaro	58862	M	7/19/86	M	A	3056252	SAAC	9/16/42	Sebastopol, Calif.	12F-2C	Term-w g	5/10/45	Bridgeton, N. J.
9756.		Yae	"	F	11/21/92	M	A	3230814	SAAC	9/16/42	Sebastopol, Calif.	12F-2C	Term-w g	5/10/45	Bridgeton, N. J.
9757.		Leiko	"	F	4/11/26	S	C	---	SAAC	9/16/42	Sebastopol, Calif.	12F-2C	Term-w g	5/10/45	Bridgeton, N. J.
9758.		Tamiko	"	F	3/21/30	S	C	---	SAAC	9/16/42	Sebastopol, Calif.	~~12F-2C~~	Ind-JnFam	8/4/44	Chicago, Ill.
9759.		Utaka	"	M	12/4/16	S	C	---	SAAC	9/16/42	Sebastopol, Calif.	12F-2C	Term-w g	5/10/45	Bridgeton, N. J.
9760.	YATA	Manichi	30-SP-321	M	10/30/83	S	A	4309707	T-Jerome	6/20/44	Lomita, Calif.	---	Ind-Emp.	10/17/43	Columbus, Ohio
9761.	YATABE	Kuranoshin	28601	M	3/3/74	M	A	2857832	MeAC	9/16/42	Sebastopol, Calif.	11H-5A	Term-w g	10/13/45	Lomita, Calif.
9762.		Ito	"	F	6/23/88	M	A	2557713	MeAC	9/16/42	Sebastopol, Calif.	11E-2B	Term-w g	9/6/45	Fresno, Calif.
9763.		Alice Fumiko	"	F	2/15/25	S	C	---	MeAC	9/16/42	Sebastopol, Calif.	11E-2B	Term-w g	9/6/45	Fresno, Calif.
9764.		Grace Aiko	"	F	7/18/27	S	C	---	MeAC	9/16/42	Sebastopol, Calif.	11E-2B	Term-w g	9/6/45	Fresno, Calif.
9765.		Joe	"	M	6/8/23	S	C	---	MeAC	9/16/42	Sebastopol, Calif.	11E-2B	Term-w g	9/6/45	Fresno, Calif.
----		Tomoko (Married--KAWAMOTO, Toshio)										---	Ind-A.F.	10/5/44	Ft. Logan, Colo.
9766.	YATAGI	Robert M.	8874	M	11/30/23	S	C	---	SAAC	9/24/42	Los Angeles, Calif.	---	Ind-Emp/	9/3/42	Cleveland, Ohio
9767.	YAWATA	Roger Masao	3232	M	9/3/19	S	C	---	SAAC	9/21/42	Los Angeles, Calif.	---	Ind-Invit.	10/11/43	Chicago, Ill.
9768.		Shizuko Grace Susie	"	F	6/3/25	S	C	---	SAAC	9/21/42	Los Angeles, Calif.	---	Ind-Invit.	8/13/43	Chicago, Ill.
9769.		Yutaka	"	M	8/2/22	S	C	---	SAAC	9/21/42	Los Angeles, Calif.	---	Ind-A.F.	5/7/43	Ft. Logan, Colo.
9770.	YENOKIDA	Nui	8435	F	10/18/85	W	A	4455636	MeAC	9/16/42	Turlock, Calif.	10E-1B	Term-w g	9/25/45	Cortez, Calif.
9771.		Minoru	"	M	8/7/13	S	C	---	MeAC	9/16/42	Turlock, Calif.	---	Ind-Penal	5/12/44	Englewood, Colo.
9772.		Ben Tsutomu	"	M	8/23/20	S	C	---	MeAC	9/16/42	Turlock, Calif.	---	Ind-Penal	5/12/44	Englewood, Colo.
9773.		Isamu	"	M	8/23/20	S	R	---	MeAC	9/16/42	Turlock, Calif.	10E-1B	Term-Intern	9/5/45	Santa Fe, N. M.
9774.		Susumu	"	M	6/29/25	S	C	---	MeAC	9/16/42	Turlock, Calif.	---	Ind-Penal	6/28/44	Englewood, Colo.
9775.	YOJO	Fukujo	8430	M	7/2/82	M	A	5458362	MeAC	9/16/42	Los Angeles, Calif.	10E-7B	Term-w g	9/25/45	Cortez, Calif.
9776.	YOKOHARI	Itsuji	30324	M	5/5/76	M	A	1372597	MeAC	9/3/42	Red Bluff, Calif.	7G-3B	Term-w g	7/5/45	Benton Harbor, Mich.
9777.		Tani	"	F	7/11/97	M	A	1717500	MeAC	9/3/42	Red Bluff, Calif.	7G-3B	Term-w g	7/5/45	Benton Harbor, Mich.
9778.		Roy	"	M	5/21/28	S	C	---	MeAC	9/3/42	Red Bluff, Calif.	7G-3B	Term-w g	7/5/45	Benton, Harbor, Mich.
9779.		Kazue	"	F	12/1/19	S	C	---	MeAC	9/3/42	Red Bluff, Calif.	---	Ind-Emp.	6/30/43	Chicago, Ill.
9780.		Mitsuma	"	M	11/17/21	S	C	---	MeAC	8/27/42	Red Bluff, Calif.	---	Ind-A.F.	4/6/43	Ft. Logan, Colo.
9781.		Yoshimi	"	F	6/24/26	S	C	---	MeAC	9/3/42	Red Bluff, Calif.	---	Ind-Invit.	1/11/44	Chicago, Ill.
9782.	Yokoi	Kaichi	18109	M	1/5/86	M	A	5202822	SAAC	9/25/42	Los Angeles, Calif.	7K-11F	Term-w g	3/28/45	Medinah, Ill.
9783.		Sakayo	18113	F	9/12/97	M	A	3647046	SAAC	9/5/42	Los Angeles, Calif.	7K-11F	Term-w g	6/29/45	Medinah, Ill.
9784.	YOKOI	George	1872	M	8/31/31	S	C	---	MeAC	9/16/42	Turlock, Calif.	11E-10C	Term-w g	9/8/45	Turlock, Calif.
9785.		Misa Jane	"	F	6/22/23	S	C	---	MeAC	9/16/42	Turlock, Calif.	---	Ind-Emp.	10/29/42	Littletown, Colo.
9786.		Tane	"	F	5/29/97	W	A	4292876	MeAC	9/16/42	Turlock, Calif.	11E-10C	Term-w g	9/8/45	Turlock, Calif.
9787.		Teru	"	F	1/2/27	S	C	---	MeAC	9/16/42	Turlock, Calif.	---	Ind-Emp.	9/27/44	Denver, Colo.
9788.		Mary Yae	"	F	11/7/21	S	C	---	MeAC	9/16/42	Turlock, Calif.	---	Ind-Emp.	3/2/43	Denver, Colo.
9789.	YOKOI	Tsuruye	1875	F	3/13/90	W	A	4455624	MeAC	9/16/42	Turlock, Calif.	11E-8C	Term-w g	8/6/45	Chicago, Ill.
9790.		Masatoshi	"	M	7/31/27	S	C	---	MeAC	9/16/42	Turlock, Calif.	11E-8C	Term-w g	5/8/45	Denver, Colo.
9791.		Ayako	"	F	11/21/29	S	C	---	MeAC	8/16/42	Turlock, Calif.	11E-8C	Term-w g	8/16/45	Chicago, Ill.
9792.		Setsuko	"	F	7/8/25	S	C	---	MeAC	9/16/42	Turlock, Calif.	---	Ind-Emp.	8/10/43	Colorado Spings, Colo.
9793.		Tamiyoshi Tom	"	M	10/3/22	S	C	---	MeAC	9/16/42	Turlock, Calif.	---	Ind-Emp.	3/6/44	Walla Walla, Wash.
9794.	YOKOMI	Sampachi	29544	M	3/25/79	M	A	2976716	T-Jerome	6/20/44	Fresno, Calif.	12G-11E	Term-w g	7/25/45	Fresno, Calif.
9795.		Sunaye	"	F	2/1/97	M	A	2957218	T-Jerome	6/20/44	Fresno, Calif.	12G-11E	Term-w g	5/18/45	Keenesburg, Colo.
9796.		Akimi	"	F	8/12/28	S	C	---	T-Jerome	6/20/44	Fresno, Calif.	12G-11E	Term-w g	5/26/45	Keenesburg, Colo.
9797.		Mary	"	F	3/3/23	S	C	---	T-Jerome	11/11/44	Fresno, Calif.	12G-11E	Term-w g	4/19/45	Keenesburg, Colo.

NO.	NAME		OTHER NAMES	FAMILY NUMBER	SEX	DATE OF BIRTH	MARITAL STATUS	CIT.	ALIEN REGIS. NO.	TYPE OF ORIGINAL ENTRY	DATE OF ORIGINAL ENTRY	PRE-EVACUATION ADDRESS	CENTER ADDRESS	TYPE OF FINAL DEPARTURE	DATE OF FINAL DEPARTURE	DESTINATION OF FINAL DEPARTURE
9798.	YOKOTA	Akira		28965	M	10/20/04	M	C	---	MeAC	9/18/42	Mills Valley, Calif.	8G-3E	Term-w g	10/15/45	Mills Valley, Calif.
9799.		Hisa		"	F	1/19/15	M	C	---	~~MeAC~~ I-Merced	12/6/42	Mills Valley, Calif.	8G-3E	Term-w g	10/15/45	Mills Valley, Calif.
9800.		Hideo		"	M	6/30/38	S	C	---	MeAC	9/18/42	Mills Valley, Calif.	8G-3E	Term-w g	10/15/45	Mills Valley, Calif.
9801.		Masae		"	F	10/28/39	S	C	---	MeAC	9/18/42	Mills Valley, Calif.	8G-3E	Term-w g	10/15/45	Mills Valley, Calif.
9802.		Kinuye		"	F	6/8/41	S	C	---	MeAC	9/18/42	Mills Valley, Calif.	8G-3E	Term-w g	10/15/45	Mills Valley, Calif.
9803.		Masao		"	M	10/29/42	S	C	---	~~MeAC~~ I-Merced	12/6/42	Mills Valley, Calif.	8G-3E	Term-w g	10/15/45	Mills Valley, Calif.
9804.		Teruye		"	F	5/3/44	S	C	---	B	5/3/44	-----	8G-3E	Term-w g	10/15/45	Mills Valley, Calif.
		Hisao		"	M	9/13/45	S	C	---	B	9/13/45	-----	8G-3E	Term-w g	10/15/45	Mills Valley, Calif.
9805.	YOKOTA	Jitsuo (See NAKASHIMA, Jimmie Kinjuro)														
9806.	YOKOTA	Zenkichi		28704	M	2/9/98	M	A	3175675	MeAC	9/3/42	Mills Valley, Calif.	6E-5D	Term-w g	9/29/45	Napa, Calif.
9807.		Natsuyo		"	F	8/12/01	M	A	1497687	MeAC	9/3/42	Mills Valley, Calif.	6E-5D	Term-w g	9/29/45	Napa, Calif.
9808.	YOKOTE	Jack	Kazuo	21418	M	1/5/15	M	C	---	T-Tule	11/23/43	Loomis, Calif.		Ind-Empl	1/20/44	Detroit, Mich.
9809.		Shizuko	Mary	"	F	5/7/20	M	C	---	T-Tule	11/23/43	Loomis, Calif.		Ind-Empl	4/18/44	Eden, Idaho
9810.		Jacline	Yukiko	"	F	8/7/43	S	C	---	VE	11/23/43	-----		Ind-JnFam	4/18/44	Eden, Idaho
9811.	YOKOTE	Yasuzo		21418	M	11/21/82	M	A	4643238	T-Tule	9/15/43	Loomis, Calif.		Ind-Empl	4/27/44	Pueblo, Colo.
9812.		Takai		"	F	3/2/81	M	A	5174942	T-Tule	9/15/43	Loomis, Calif.	12E-1B	Term-w g	10/2/45	Loomis, Calif.
9813.		Roy	Tameo	"	M	5/30/20	S	C	---	T-Tule	11/22/43	Loomis, Calif.		Ind-AF	8/21/44	Fort Logan, Colo.
9814.		Florence	Haruko	"	F	1/2/23	S	C	---	T-Tule	9/15/43	Loomis, Calif.	12E-1B	Term-w g	6/28/45	Pueblo, Colo.
9815.		Paul	Isamu	"	M	7/18/25	S	C	---	T-Tule	9/15/43	Loomis, Calif.	12E-1B	Term-w g	6/28/45	Pueblo, Colo.
9816.	YOKOUCHI	Kiyoharu		18283	M	7/1/98	M	A	3668319	SAAC	9/30/42	Los Angeles, Calif.		Ind-Empl	9/15/43	Boulder, Colo.
9817.		Grace		"	F	8/1/02	M	C	---	SAAC	9/30/42	Los Angeles, Calif.		Ind-Empl	9/15/43	Boulder, Colo.
9818.		Tomiko		"	F	12/4/32	S	C	---	SAAC	9/30/42	Los Angeles, Calif.		Ind-JnFam	9/15/43	Boulder, Colo.
9819.		Yoshiko		"	F	4/4/35	S	C	---	SAAC	9/30/42	Los Angeles, Calif.		Ind-JnFam	9/15/43	Boulder, Colo.
9820.	YOKOYAMA	Kanji		8835	M	10/1/88	M	A	3295366	SAAC	9/21/42	Los Angeles, Calif.	11K-6D	Term-w g	9/22/45	Chicago, Ill.
9821.		Jin		"	F	9/28/90	M	A	3192642	SAAC	9/21/42	Los Angeles, Calif.	11K-6D	Term-w g	9/22/45	Chicago, Ill.
9822.	YOKOYAMA	Kenji		18136	M	4/20/12	M	C	---	SAAC	9/27/42	Los Angeles, Calif.		Ind-Empl	11/14/44	Chicago, Ill
9823.		Miyeko		"	F	9/4/13	M	C	---	SAAC	9/27/42	Los Angeles, Calif.	7K-11F	Term-w g	10/2/45	Los Angeles, Calif.
9824.		Yoshio		"	M	7/1/40	S	C	---	SAAC	9/27/42	Los Angeles, Calif.	7K-11F	Term-w g	10/2/45	Los Angeles, Calif.
9825.		Naomi	Linda	"	F	4/15/43	S	C	---	B	4/15/43	-----	7K-11F	Term-w g	10/2/45	Los Angeles, Calif.
9826.		Ailene	Kiyomi	"	F	10/19/44	S	C	---	B	10/19/44	-----	7K-11F	Term-w g	10/2/45	Los Angeles, Calif.
9827.	YOKOYAMA	Jin		28622	M	10/31/95	M	A	5822151	MeAC	9/18/42	Sausalito, Calif.		Ind-Empl	12/20/43	Denver, Colo.
9828.	YOKOYAMA	Kiyomi		32750	M	8/27/99	M	A	2016933	MeAC	9/5/42	Walnut Grove, Calif.	7F-11C	T-S	2/18/44	Tule Lake
9829.		Sakaye		"	F	4/11/14	M	C	---	MeAC	9/5/42	Walnut Grove, Calif.	7F-11C	T-S	2/18/44	Tule Lake
9830.		Shizuko		"	F	3/15/32	S	C	---	MeAC	9/5/42	Walnut Grove, Calif.	7F-11C	T-S	2/18/44	Tule Lake
9831.		Akio		"	M	10/12/33	S	C	---	MeAC	9/5/42	Walnut Grove, Calif.	7F-11C	T-S	2/18/44	Tule Lake
9832.		Tomoye		"	F	3/8/36	S	C	---	MeAC	9/5/42	Walnut Grove, Calif.	7F-11C	T-S	2/18/44	Tule Lake
9833.		Hifumi		"	M	2/20/38	S	C	---	MeAC	9/5/42	Walnut Grove, Calif.	7F-11C	T-S	2/18/44	Tule Lake
9834.		Hisako		"	F	5/22/40	S	C	---	MeAC	9/5/42	Walnut Grove, Calif.	7F-11C	T-S	2/18/44	Tule Lake
9835.		Hiroko	Helen	"	F	3/9/42	S	C	---	MeAC	9/5/42	Walnut Grove, Calif.	7F-11C	T-S	2/18/44	Tule Lake
9836.	YOKOYAMA	Kumi		18139	F	6/16/68	W	A	2767757	SAAC	9/27/42	Los Angeles, Calif.		D	2/11/44	
9837.	YOKOYAMA	Rokuzaemon		28700	M	4/1/80	M	A	2536673	P-Santa Fe	2/2/44	Forestville, Calif.	11E-2A	Term-w g	9/26/45	Forestville, Calif.
9838.		Nanayo		"	F	4/27/90	M	A	2906501	MeAC	9/16/42	Forestville, Calif.	11E-2A	Term-w g	9/26/45	Forestville, Calif.
9839.		Yutaka	George	"	M	3/10/02	M	C	---	MeAC	9/16/42	Forestville, Calif.	12F-4E	Term-w g	3/28/45	Ault, Colo.
9840.		Shigeno		"	F	8/2/03	M	A	2423759	MeAC	9/16/42	Forestville, Calif.	12F-4E	Term-w g	5/7/45	Ft. Morgan, Colo.
9841.		Mary	Hiroko	"	F	8/2/26	S	C	---	MeAC	9/16/42	Forestville, Calif.	12F-4E	Term-w g	5/7/45	Ft. Morgan, Colo.
9842.		Fred		"	M	5/26/28	S	C	---	MeAC	9/16/42	Forestville, Calif.	12F-4E	Term-w g	5/7/45	Ft. Morgan, Colo.
9843.		Kinuya	Jimmy	"	M	12/23/34	S	C	---	MeAC	9/16/42	Forestville, Calif.	12F-4E	Term-w g	5/7/45	Ft. Morgan, Colo.
9844.		Ayako		"	F	4/9/24	S	C	---	MeAC	9/16/42	Forestville, Calif.		Ind-Empl	6/18/44	Livingston, Montana
9845.	YOKOYAMA	Tokuji		28645	M	11/5/96	S	A	2532528	MeAC	8/27/42	Sebastopol, Calif.	12F-6K	Term-w g	6/7/45	Brigham, Utah
9846.	YOKOYAMA	Tsuraji	Henry	20819	M	10/13/16	M	C	---	MeAC	9/16/42	Healdsburg, Calif.		Ind-Empl	5/17/43	Garden Cit , Kansas
9847.		Sumi		"	F	12/24/17	M	C	---	MeAC	9/16/42	Healdsburg, Calif.		Ind-Empl	3/6/44	Fort Morgan, Colo.
9848.		Betty Ann	Kimiko	"	F	8/18/42	S	C	---	MeAC	9/16/42	Born MeAC		Ind-JnFam	3/6/44	Fort Morgan, Colo.

NO.	NAME		OTHER NAMES	FAMILY NUMBER	SEX	DATE OF BIRTH	MARITAL STATUS	CIT.	ALIEN REGIS. NO.	TYPE OF ORIGINAL ENTRY	DATE OF ORIGINAL ENTRY	PRE-EVACUATION ADDRESS	CENTER ADDRESS	TYPE OF FINAL DEPARTURE	DATE OF FINAL DEPARTURE	DESTINATION OF FINAL DEPARTURE
9849.	YOKOZAKI	Hirosaburo		8794	M	6/30/84	M	A	1786186	SAAC	9/19/42	Los Angeles, Calif.	10H-5A	Term-w g	9/22/45	Long Beach, Calif.
9850.		Tsuru		"	F	7/30/92	M	A	1786185	SAAC	9/19/42	Los Angeles, Calif.	10H-5A	Term-w g	9/22/45	Long Beach, Calif.
9851.		David	Tsutomu	"	M	1/9/23	S	C	---	SAAC	9/19/42	Los Angeles, Calif.		Ind-Educ	1/1/43	Salt Lake, City, Utah
9852.	YONAKI	Francis	Saisuke	12817	M	12/1/11	M	C	---	T-Rohwer	5/28/43	Los Angeles, Calif.		Ind-Empl	7/12/43	Royal Oak, Mich.
9853.		Lillian	Yuri	"	F	1/11/19	M	C	---	T-Rohwer	5/28/43	Los Angeles, Calif.	9L-8F	Term-w g	9/15/45	Detroit, Mich.
9854.		Philip	Hiroshi	"	M	9/8/41	S	C	---	T-Rohwer	5/28/43	Los Angeles, Calif.	9L-8F	Term-w g	9/15/45	Detroit, Mich.
9855.	YONEHIRO	Saburo		21522	M	8/30/91	M	A		T-Tule	9/15/43	Loomis, Calif.	12K-11D	Term-w g	6/23/45	Denver, Colo.
9856.		Kazu		"	F	6/21/96	M	A	4263222	T-Tule	9/15/43	Loomis, Calif.	12K-11D	Term-w g	6/23/45	Denver, Colo.
9857.		May		"	F	11/8/23	S	C	---	T-Tule	9/15/43	Loomis, Calif.	12K-11D	Term-w g	6/23/45	Denver, Colo.
9858.		Florence	Chisato	"	F	9/19/43	S	C	---	T-Tule	10/16/43	Born Tule	12K-11D	Term-w g	6/23/45	Denver, Colo.
9859.	YONEMURA	Unchachi		20516	M	4/14/86	S	A		MeAC	9/3/42	Wheatland, Calif.	7G-11B	Term-w g	10/2/45	Wheatland, Calif.
9860.	YONEMURA	Hoichi	Harry	1932	M	9/3/88	M	C	---	MeAC	9/5/42	Ceres, Calif.	11E-3E	Term-w g	10/2/45	Turlock, Calif.
9861.		Ryou		"	F	9/18/00	M	C	---	MeAC	9/5/42	Ceres, Calif.	11E-3E	Term-w g	10/2/45	Turlock, Calif.
9862.		Ken		"	M	4/10/26	S	C	---	MeAC	9/5/42	Ceres, Calif.		Ind-Empl	9/12/44	Chicago, Ill.
9863.		George	Sumito	"	M	1/10/28	S	C	---	MeAC	9/5/42	Ceres, Calif.	11E-3E	Term-w g	8/15/45	Gridley, Calif.
9864.		Asa		"	M	10/27/29	S	C	---	MeAC	9/5/42	Ceres, Calif.	11E-3E	Term-w g	8/15/45	Gridley, Calif.
9865.		Lorenzo	Norio	"	M	8/29/31	S	C	---	MeAC	9/5/42	Ceres, Calif.	11E-3E	Term-w g	10/2/45	Turlock, Calif.
9866.		Marjorie	Yukiye	"	F	12/21/32	S	C	---	MeAC	9/5/42	Ceres, Calif.	11E-3E	Term-w g	10/2/45	Turlock, Calif.
9867.		June	Junko	"	F	6/15/34	S	C	---	MeAC	9/5/42	Ceres, Calif.	11E-3E	Term-w g	10/2/45	Turlock, Calif.
9868.		Jeanne	Fumiko	"	F	9/14/35	S	C	---	MeAC	9/5/42	Ceres, Calif.	11E-3E	Term-w g	10/2/45	Turlock, Calif.
9869.		Joe		"	M	10/3/21	S	C	---	MeAC	9/5/42	Ceres, Calif.		Ind-Empl	7/14/43	Chicago, Ill.
9870.		Raymond	Shoji	"	M	1/2/23	S	C	---	MeAC	8/27/42	Ceres, Calif.		Ind-Empl	3/22/44	Aurora, Colo.
9871.		Edith	Satoko	"	F	9/14/35	S	C	---	MeAC	9/5/42	Ceres, Calif.	11E-3E	Term-w g	10/2/45	Turlock, Calif.
9872.		Hachiro	Thomas	"	M	2/11/39	S	C	---	MeAC	9/5/42	Ceres, Calif.	11E-3E	Term-w g	10/2/45	Turlock, Calif.
9873.		Lucille	Toshiko	"	F	3/20/42	S	C	---	MeAC	9/5/42	Ceres, Calif.	11E-3E	Term-w g	10/2/45	Turlock, Calif.
9874.		Theresa	Sachiko	"	F	8/13/44	S	C	---	B	8/13/44	----	11E-3E	Term-w g	10/2/45	Turlock, Calif.
9875.	YONEMURA	Masakichi		28699	M	5/13/83	M	A	5567571	MeAC	9/16/42	Sebastopol, Calif.	11B-5E	Term-w g	9/8/45	Sebastopol, Calif.
9876.		Mae	Satsuki	"	F	5/18/31	S	C	---	MeAC	9/16/42	Sebastopol, Calif.	11B-5E	Term-w g	9/8/45	Sebastopol, Calif.
9877.	YONEMURA	Tokumatsu		8839	M	5/15/82	W	A	5647614	MeAC	10/29/42	Los Angeles, Calif.		Ind-Empl	5/8/44	Chicago, Ill.
9878.	YONEYAMA	Mabel	Aiko	8373	F	11/30/13	W	C	---	MeAC	9/16/42	Turlock, Calif.	10E-2D	Term-w g	9/8/45	Cortez, Calif.
9879.		Kiyomi		"	F	7/24/35	S	C	---	MeAC	9/16/42	Turlock, Calif.	10E-2D	Term-w g	9/8/45	Cortez, Calif.
9880.		Yukio		"	M	2/8/38	S	C	---	MeAC	9/16/42	Turlock, Calif.	10E-2D	Term-w g	9/8/45	Cortez, Calif.
9881.	TAKEMOTO	Kanu		"	F	10/25/74	W	A	5221737	T-Tule	7/17/43	Florin, Calif.	10E-2D	Term-w g	9/8/45	Cortez, Calif.
9882.	YONEYAMA	Seitaro		"	M	3/19/81	W	A	3279558	MeAC	9/16/42	Turlock, Calif.	10E-11F	Term-w g	9/25/45	Cortez, Calif.
9883.	YORIMOTO	David	Chitose	17906	M	7/14/08	M	C	---	SAAC	9/24/42	Los Angeles, Calif.		Ind-Empl	9/8/43	Denver, Colo.
9884.		Kana		"	F	8/11/11	M	C	---	SAAC	9/24/42	Los Angeles, Calif.		Ind-JnFam	10/31/43	Denver, Colo.
9885.		Carl	Akira	"	M	2/16/38	S	C	---	SAAC	9/24/42	Los Angeles, Calif.		Ind-JnFam	10/31/43	Denver, Colo.
9886.		Christine	Aiko	"	F	10/11/41	S	C	---	SAAC	9/24/42	Los Angeles, Calif.		Ind-JnFam	10/31/43	Denver, Colo.
9887.	YORIMOTO	David	Chitose	17901	M	12/25/17	M	C	---	SAAC	9/24/42	Los Angeles, Calif.		Ind-Empl	3/2/43	Denver, Colo.
9888.		Yoneko		"	F	12/ /19	M	C	---	SAAC	9/24/42	Los Angeles, Calif.		Ind-Empl	2/23/43	Denver, Colo.
9889.		Kiroku		"	M	7/5/77	W	A	4734781	SAAC	9/24/42	Los Angeles, Calif.	8K-9A	Term-w g	10/15/45	Metuchen, N. J.
----		Margaret (Married SAKAMOTO, Richard)														
----		Alice (Married NAKAMOTO, Ralph)														
9890.	YOSHIDA	Frank	Kunio	18089	M	11/3/13	M	C	---	SAAC	9/25/42	Los Angeles, Calif.	12H-7C	Term-w/o g	5/14/45	Denver, Colo.
9891.		Hilda		"	F	9/30/17	M	C	---	SAAC	9/25/42	Los Angeles, Calif.	12H-7C	Term-w g	9/12/45	Denver, Colo.
9892.		Michael	Kenji	"	M	10/10/41	S	C	---	SAAC	9/25/42	Los Angeles, Calif.	12H-7C	Term-w g	9/12/45	Denver, Colo.
9893.		Shirley	Narumi	"	F	10/9/41	S	C	---	B	10/9/41	----	12H-7C	Term-w g	9/12/45	Denver, Colo.

NO.	NAME		OTHER NAMES	FAMILY NUMBER	SEX	DATE OF BIRTH	MARITAL STATUS	CIT.	ALIEN REGIS. NO.	TYPE OF ORIGINAL ENTRY	DATE OF ORIGINAL ENTRY	PRE-EVACUATION ADDRESS	CENTER ADDRESS	TYPE OF FINAL DEPARTURE	DATE OF FINAL DEPARTURE	DESTINATION OF FINAL DEPARTURE
9894.	YOSHIDA	Haruchi		1961	M	2/19/86	M	A	3380916	MeAC	9/3/42	Turlock, Calif.	6H-10AB	Term-w g	8/7/45	Rocky Ford, Colo.
9895.		Moto		"	F	3/21/96	M	A	3380917	MeAC	9/3/42	Turlock, Calif.	6H-10AB	Term-w g	8/7/45	Rocky Ford, Colo.
9896.		Masako		"	F	9/4/35	S	C	---	MeAC	9/3/42	Turlock, Calif.	6H-10AB	Term-w g	8/7/45	Rocky Ford, Colo.
9897.		Yoshio		"	M	6/25/40	S	C	---	MeAC	9/3/42	Turlock, Calif.	6H-10AB	Term-w g	8/7/45	Rocky Ford, Colo.
9898.		Kazue		"	F	6/29/30	S	C	---	MeAC	9/3/42	Turlock, Calif.	6H-10AB	Term-w g	8/14/45	Rocky Ford, Colo.
9899.		Archie		"	M	4/1/27	S	C	---	MeAC	9/3/42	Turlock, Calif.	---	Ind-Educ.	12/29/44	Minneapolis, Minn.
9900.		Junichi	George	"	M	9/12/23	S	C	---	MeAC	9/3/42	Turlock, Calif.	---	Ind-A.F.	6/11/43	Ft. Logan, Colo.
9901.		Mabel		"	F	4/18/21	S	C	---	MeAC	8/27/42	Turlock, Calif.	---	Ind-Emp.	5/12/44	Chicago, Ill.
9902.	YOSHIDA	Morikichi		8304	M	10/1/80	M	A	4793116	MeAC	9/18/42	Livingston, Calif.	9H-11C	Term-~~w~~ INST	5/27/45	Merced, Calif.
9903.		Tai		"	F	6/9/96	M	A	4793117	MeAC	9/18/42	Livingston, Calif.	9H-11C	Term-w g	9/22/45	Livingston, Cali
9904.		Koe		"	M	8/22/19	S	C	---	MeAC	9/18/42	Livingston, Calif.	9H-11C	Term-~~w/o~~ INST	5/27/45	Merced, Calif.
----		Chiyoko	Cherry (Married--See SUGAWARA)													
9905.	YOSHIDA	Betty	Aiko	17913	F	12/13/16	S	C	---	SAAC	9/25/42	Los Angeles, Calif.	---	T-Manzanar	6/29/43	Manzanar, Calif.
9906.		Kiyoko	Mary	"	F	1/16/25	S	C	---	SAAC	9/25/42	Los Angeles, Calif.	---	T-Manzanar	6/29/43	Manzanar, Calif.
9907.		Frank	Masaru	"	M	2/14/18	S	C	---	SAAC	9/25/42	Los Angeles, Calif.	---	Ind-A.F.	4/28/43	Ft. Logan, Colo.
9908.		Shoji	George	"	M	9/6/19	S	C	---	SAAC	9/25/42	Los Angeles, Calif.	---	Ind-A.F.	6/11/43	Ft. Logan, Colo.
9909.		Yoshiko	Rose	"	F	3/11/23	S	C	---	SAAC	9/25/42	Los Angeles, Calif.	---	T-Manzanar,	6/29/43	Manzanar, Calif.
9910.	YOSHIDA	Shizuo		8788	M	2/12/05	M	A	5075384	SAAC	10/29/42	Los Angeles, Calif.	---	Ind-Emp.	8/27/44	Washington, D.C.
9911.		Kimiko (Nee	KIMURA)	"	F	1/12/15	M	C	---	SAAC	10/29/42	San Francisco, Calif.	12K-6A	Term-w g	10/6/45	Los Angeles, Calif.
9912.		Clifford	Takashi	"	M	5/31/44	S	C	---	B	5/31/44	-----	12K-6A	Term-w g	10/6/45	Los Angeles, Calif.
9913.	YOSHIDA	Ike		8861	F	3/23/91	W	A	4543414	SAAC	9/1/42	Los Angeles, Calif.	11G-3A	Term-w g	10/6/45	Los Angeles, Calif.
9914.	YOSHIDA	Jyutaro		1868	M	1/18/88	M	A	5509284	MeAC	9/16/42	Hughson, Calif.	12B-12CD	Term-w g	5/11/45	Granada, Colo.
9915.		Yoshiko		"	F	1/22/05	M	A	5509243	MeAC	9/16/42	Hughson, Calif.	12B-12CD	Term-w g	9/16/45	Livingston, Calif.
9916.		Christie	Ikuo	"	F	11/21/27	S	C	---	MeAC	9/16/42	Hughson, Calif.	12B-12CD	Term-w g	2/24/45	Chicago, Ill.
9917.		Amy		"	F	6/30/30	S	C	---	MeAC	9/16/42	Hughson, Calif.	12B-12CD	Term-w g	9/16/45	Livingston, Calif.
9918.		Sam		"	M	5/19/32	S	C	---	MeAC	9/16/42	Hughson, Calif.	12B-12CD	Term-w g	9/16/45	Livingston, Calif.
9919.		Bob		"	M	7/4/34	S	C	---	MeAC	9/16/42	Hughson, Calif.	12B-12CD	Term-w g	9/16/45	Livingston, Calif.
9920.		Dick		"	M	10/10/36	S	C	---	MeAC	9/16/42	Hughson, Calif.	12B-12CD	Term-w g	9/16/45	Livingston, Calif.
9921.		Frank		"	M	11/9/38	S	C	---	MeAC	9/16/42	Hughson, Calif.	12B-12CD	Term-w g	9/16/45	Livingston, Calif.
9922.		Jimmy		"	M	11/10/40	S	C	---	MeAC	9/16/42	Hughson, Calif.	12B-12CD	Term-w g	9/16/45	Livingston, Calif.
9923.	YOSHIDA	Kimishige		18247	M	5/4/77	W	A	2283466	SAAC	9/30/42	Los Angeles, Calif.	11E-6F	Term-w g	10/8/45	Seattle, Wash.
9924.	YOSHIDA	Kiichi		19278	M	12/19/00	M	A	2073748	MeAC	9/5/42	Walnut Grove, Calif.	7H-4D	Term-w g	6/7/45	Blanca, Colo.
9925.		Yoshie		"	F	10/16/08	M	C	---	MeAC	9/5/42	Walnut Grove, Calif.	7H-4D	Term-w g	9/12/45	Blanca, Colo.
9926.		Masatada		"	M	1/10/36	S	C	---	MeAC	9/5/42	Walnut Grove, Calif.	7H-4D	Term-w g	9/12/45	Blanca, Colo.
9927.		Takashi		"	M	3/8/43	S	C	---	B	3/8/43	-----	7H-4D	Term-w g	9/12/45	Blanca, Colo.
9928.	YOSHIDA	Kinzo		32826	M	2/25/87	S	A	4772934	MeAC	9/3/42	Walnut Grove, Calif.	7B-7B	Term-w g	9/10/45	Wheatland, Calif.
9929.	YOSHIDA	Shigezi		20485	M	8/25/00	M	A	4125058	MeAC	9/3/42	Pescadero, Calif.	7K-3A	Term-w g	9/22/45	Turlock, Calif.
9930.		Isamu		"	F	6/10/00	M	A	4125059	MeAC	9/3/42	Pescadero, Calif.	7K-3A	Term-w g	9/22/45	Turlock, Calif.
9931.	YOSHIDA	Yonezuchii		38853	M	12/16/78	M	A	2848819	T-Tule	9/22/43	Newcastle, Calif.	12F-11C	Term-w g	10/2/45	Merced, Calif.
9932.		Kayo		"	F	8/10/74	M	A	3468710	T-Tule	9/22/43	Newcastle, Calif.	12F-11C	Term-w g	10/2/45	Merced, Calif.
9933.		Takeo	Roy	"	M	12/25/09	S	C	---	T-Tule	9/22/43	Newcastle, Calif.	12F-11C	Term-w g	10/2/45	Merced, Calif.
9934.		Yoshiko	Mary	"	F	12/8/30	S	C	---	T-Tule	9/22/43	Newcastle, Calif.	12F-11C	Term-w g	9/8/45	Atwater, Calif.
9935.	YOSHIDA	Yonezo		8380	M	12/16/80	M	A	4088092	MeAC	9/15/42	Turlock, Calif.	10B-5A	Term-w g	9/8/45	Cortez, Calif.
9936.		Mae		"	F	5/27/01	M	A	4088094	MeAC	9/18/42	Turlock, Calif.	10B-5A	Term-w g	9/8/45	Cortez, Calif.
9937.		Roy	Nobuaki	"	M	4/7/25	S	C	---	MeAC	9/18/42	Turlock, Calif.	---	Ind-A.F.	7/7/44	Ft. Logan, Colo.
9938.		Harry	Yasuju	"	M	6/6/26	S	C	---	MeAC	9/18/42	Turlock, Calif.	10B-5A	Term-AF	1/4/45	St. Louis, Mo.
9939.		John	Satoru	"	M	10/18/30	S	C	---	MeAC	9/16/42	Turlock, Calif.	10B-5A	Term-w g	9/8/45	Cortez, Calif.
9940.		Ernest	Fusaichi	"	M	10/25/18	S	C	---	MeAC	9/18/42	Turlock, Calif.	---	Ind-Educ.	3/18/43	Milwakee, Wis.
9941.		Frank	Kazutoshi	"	M	11/11/23	S	C	---	MeAC	9/16/42	Turlock, Calif.	---	Ind-Emp.	5/29/43	Chicago, Ill.
9942.	YOSHIDA	Tokuji		18142	M	7/6/96	M	A	4775104	SAAC	9/27/42	Los Angeles, Calif.	7K-6F	Term-w g	3/28/45	Medinah, Ill.
9943.		Yoshitaka		"	F	4/7/97	M	A	5316333	SAAC	9/27/42	Los Angeles, Calif.	7K-6F	Term-w g	3/28/45	Medinah, Ill.
9944.	YOSHIHARA	Hidemi		19408	M	8/5/12	S	C	---	T-Tule	11/14/43	Tacoma, Wash.		Ind-Invit	11/24/43	Denver, Colo.

NO.	NAME		OTHER NAMES	FAMILY NUMBER	SEX	DATE OF BIRTH	MARITAL STATUS	CIT.	ALIEN REGIS. NO.	TYPE OF ORIGINAL ENTRY	DATE OF ORIGINAL ENTRY	PRE-EVACUATION ADDRESS	CENTER ADDRESS	TYPE OF FINAL DEPARTURE	DATE OF FINAL DEPARTURE	DESTINATION OF FINAL DEPARTURE
9945.	YOSHINARA	Elmer		19718	M	8/5/12	S	C	---	T-Tule	11/14/43	Shelton, Wash.		Ind-Invit	12/20/43	New York, N.Y.
9946.		Helen		"	F	2/27/15	M	C	---	T-Tule	11/14/43	Shelton, Wash.		Ind-JnFam	12/20/43	New York, N. Y.
9947.	YOSHIHARA	Mitsutaro	George	19718	M	1/6/85	M	A	129765	T-Tule	9/15/43	Shelton, Wash.	10H-8A	Term-w g	2/12/45	Shelton, Wash.
9948.		Hisano		"	F	3/10/84	M	A	1852220	T-Tule	9/15/43	Shelton, Wash.	10H-8A	Term-w g	2/12/45	Shelton, Wash.
9949.	YOSHIHARA	Masakazu		18106	M	9/13/07	M	A	1954814	SAAC	9/25/42	Los Angeles, Calif.	11H-8C	Term-w g	10/2/45	Los Angeles, Calif.
9950.		Masako		"	F	1/2/08	M	A	1790288	SAAC	9/25/42	Los Angeles, Calif.	11H-8C	Term-w g	10/2/45	Los Angeles, Calif.
9951.		Marion	Setsuko	"	F	8/10/35	S	C	---	SAAC	9/25/42	Los Angeles, Calif.	11H-8C	Term-w g	10/2/45	Los Angeles, Calif.
9952.		Kensuki		"	M	12/22/39	S	C	---	SAAC	9/25/42	Los Angeles, Calif.	11H-8C	Term-w g	10/2/45	Los Angeles, Calif.
9953.		Shoji		"	M	2/1/43	S	C	---	B	2/1/43	-----	11H-8C	Term-w g	10/2/45	Los Angeles, Cal
9954.	YOSHIHARA	Nobutaro		18289	M	11/25/83	W	A	3282639	SAAC	9/30/42	Los Angeles, Calif.	12G-11E	Term-w g	3/2/45	Denver, Colo.
9955.		Yasutaro		"	M	8/6/03	M	A	3282641	SAAC	9/30/42	Los Angeles, Calif.		Ind-Empl	4/15/44	Dupont, Colo.
9956.		Kumiko		"	F	10/17/14	M	C	---	SAAC	9/30/42	Los Angeles, Calif.		Ind-Empl	4/15/44	Dupont, Colo.
9957.		Eugene	Nobuto	"	M	12/18/35	S	C	---	SAAC	9/30/42	Los Angeles, Calif.		Ind-JnFam	4/15/44	Dupont, Colo.
9958.		Joyce	Natsumi	"	F	8/5/37	S	C	---	SAAC	9/30/42	Los Angeles, Calif.		Ind-JnFam	4/15/44	Dupont, Colo.
9959.		Akio		"	M	8/3/30	S	C	---	SAAC	9/30/42	Los Angeles, Calif.		Ind-JnFam	4/15/44	Dupont, Colo.
9960.	YOSHII	Asako	Taki	8816	F	4/2/08	D	C	---	SAAC	9/21/42	Los Angeles, Calif.		Ind-Empl	3/3/43	Denver, Colo.
9961.	YOSHII	Yukano		8903	F	7/10/93	W	A	1904790	SAAC	9/21/42	Los Angeles, Calif.	12G-3F	Term-w g	6/1/45	Spokane, Wash.
9962.		Henry		"	M	4/14/17	S	C	---	SAAC	9/21/42	Los Angeles, Calif.		Ind-Empl	2/7/44	Cleveland, Ohio
9963.		Yuriko (Married YAMAGUCHI)		"	F	7/21/23	M	C	---	T-Poston	2/18/43	Chula Vista, Calif.		Ind-Empl	9/7/44	Minneapolis, Minn.
9964.	YOSHIKADO	Sakae		1919	M	8/15/03	M	C	---	MeAC	9/16/42	Ceres, Calif.	12E-1D	Term-w g	6/12/45	San Acacio, Colorado
9965.		Matsuyo		"	F	3/1/13	M	C	---	MeAC	9/16/42	Ceres, Calif.	12E-1D	Term-w g-	9/22/45	Fresno, Calif.
9966.		Midori		"	F	10/14/34	S	C	---	MeAC	9/16/42	Ceres, Calif.	12E-1D	Term-w g	9/22/45	Fresno, Calif.
9967.		George		"	M	8/16/36	S	C	---	MeAC	9/16/42	Ceres, Calif.	12E-1D	Term-w g	9/22/45	Fresno, Calif.
		Edward	Eiji	"	M	8/4/45	S	C	---	B	8/4/45	-----		Term-w g	9/22/45	Fresno, Calif.
9968.	YOSHIKAWA	Henry	Noboru	29012	M	3/21/09	M	C	---	T-Jerome	6/20/44	Guadalupe, Calif.		Ind-AF	4/7/44	Fort Logan, Colo.
9969.		Mary	Miyeko	"	F	10/21/21	M	C	---	T-Jerome	6/20/44	Fresno, Calif.	7G-12F	Term-w g	8/30/45	Keenesburg, Colo.
9970.		Alan	Tomio	"	M	4/4/44	S	C	---	T-Jerome	6/20/44	Born Jerome	7G-12F	Term-w g	8/30/45	Keenesburg, Colo.
9971.	YOSHIKI	Kikushiro		12502	M	2/16/78	W	A	3300204	T-Jerome	6/20/44	Fresno, Calif.	8F-1A	Term-w g	9/6/45	Fresno, Calif.
9972.	YOSHIMOTO	Akijiro		20798	M	12/17/84	M	A	4472656	MeAC	9/8/42	Yuba City, Calif.	8F-3B	Term-w g	7/26/45	Henry, Nebr.
9973.		Hana		"	F	6/2/96	M	A	4570687	MeAC	9/8/42	Yuba City, Calif.	8F-3B	Term-w g	7/26/45	Henry, Nebr.
9974.		George		"	M	2/25/25	S	C	---	MeAC	9/8/42	Yuba City, Calif.	8F-3B	Ind-AF	4/2/44	Fort Logan, Colo.
9975.		Johnny	Yoshio	"	M	9/23/20	M	C	---	MeAC	8/27/42	Yuba City, Calif.		Ind-Invit	4/27/43	Geneva, Ill.
9976.		Edith (Nee YASUDA)		"	F	2/9/19	M	C	---	MeAC	9/8/42	Santa Rosa, Calif.		Ind-Invit	4/27/43	Geneva, Ill.
9977.	YOSHIMOTO	Edward	Kiyoto	12729	M	8/21/10	M	C	---	T-Rohwer	2/28/43	Los Angeles, Calif.	7K-12D	Term-w g	9/23/45	Los Angeles, Calif.
9978.		Sanaye		"	F	7/1/18	M	C	---	T-Rohwer	2/28/43	Los Angeles, Calif.	7K-12D	Term-w g	9/23/45	Los Angeles, Calif.
9979.		Ekichi		"	M	3/21/68	W	A	5464310	T-Rohwer	2/28/43	Los Angeles, Calif.	7K-12D	D	6/3/45	
9980.	YOSHIMOTO	Joe	Meichiro	8835	M	1/1/90	S	A	358630	SAAC	9/21/42	Los Angeles, Calif.		Ind-Empl	3/30/43	Laramie, Wyo.
9981.	YOSHIMUNE	Shigeto		1793	M	11/8/91	M	A	1953784	SAAC	9/21/42	Los Angeles, Calif.	8K-4C	Term-w g	5/1/45	Los Angeles, Calif.
9982.		Ishiyo		"	F	2/15/96	M	A	2568422	SAAC	9/21/42	Los Angeles, Calif.	8K-4C	Term-w g	7/20/45	Los Angeles, Calif.
9983.	YOSHIMURA	Akiji		20840	M	12/3/17	S	C	---	MeAC	9/16/42	Colusa, Calif.		Ind-AF	12/18/42	Camp Savage, Minn.
9984.		Keiji		"	M	12/12/29	S	C	---	MeAC	9/16/42	Colusa, Calif.	9E-10B	Term-w g	9/8/45	Sacramento, Calif.
9985.		Motome		"	F	2/15/95	M	A	5324966	MeAC	9/16/42	Colusa, Calif.	9E-10B	Term-w g	9/8/45	Sacramento, Calif.
9986.		Shizuko		"	F	11/14/22	S	C	---	MeAC	9/18/42	Colusa, Calif.		Ind-Educ	8/17/43	St. Paul, Minn.
9987.		Toshiro		"	M	1/1/21	S	C	---	MeAC	9/18/42	Colusa, Calif.		Ju-Fam	2/24/44	St. Paul, Minn.
9988.	YOSHIMURA	Arakichi		17912	M	12/27/79	M	A	4083432	SAAC	9/24/421	Los Angeles, Calif.	8K-4C	D	6/22/45	
9989.		Hisa		"	F	9/11/97	M	A	3967956	SAAC	9/24/42	Los Angeles, Calif.	8K-4C	Term-w g	9/20/45	Los Angeles, Calif.
9990.		Toshiyuki		"	M	8/25/26	S	C	---	SAAC	9/24/42	Los Angeles, Calif.		Ind-Empl	6/6/44	Milwaukee, Wis.
9991.		Michiharu		"	M	8/18/28	S	C	---	SAAC	9/24/42	Los Angeles, Calif.	8K-4C	Term-w g	9/20/45	Los Angeles, Calif.
9992.		Kikuye		"	F	11/30/24	S	C	---	SAAC	9/24/42	Los Angeles, Calif.		Ind-Empl	9/12/43	Layton, Utah
9993.	YOSHIMURA	Fumi		20408	F	3/7/10	W	C	---	MeAC	9/8/42	Sacramento, Calif.	11G-7A	Term-w g	9/3/45	Los Angeles, Calif.
9994.	YOSHIMURA	Yoshikazu		8924	M	5/1/93	M	A	4032658	SAAC	9/21/42	Los Angeles, Calif.	11G-7F	Term-w g	10/13/45	Los Angeles, Calif.
9995.		Kinu		"	F	1/15/99	M	A	3841297	SAAC	9/21/42	Los Angeles, Calif.	11G-7F	Term-w g	10/13/45	Los Angeles, Calif.

NO.	NAME	OTHER NAMES	FAMILY NUMBER	SEX	DATE OF BIRTH	MARITAL STATUS	CIT.	ALIEN REGIS. NO.	TYPE OF ORIGINAL ENTRY	DATE OF ORIGINAL ENTRY	PRE-EVACUATION ADDRESS	CENTER ADDRESS	TYPE OF FINAL DEPARTURE	DATE OF FINAL DEPARTURE	DESTINATION OF FINAL DEPARTURE
9996.	YOSHIMURA Yukichi		51	M	1/15/07	M	A	2493182	T-Manzanar	1/27/44	Los Angeles, Calif.	11C-8A	Term-w g	3/16/5	Chicago, Ill.
9997.	YOSHINAGA Hanna	Hanako	8579	F	7/29/22	S	C	---	T-Jerome	5/18/44	Florin, Calif.	6G-6D	Term-w g	8/6/45	Brigham, Utah
9998.	Asakichi		"	M	9/28/73	M	A	3654558	T-Jerome	5/18/44	Florin, Calif.	6G-6D	Term-w g	8/6/45	Brigham, Utah
9999.	Toki		"	F	3/27/92	M	A	5805075	T-Jerome	5/18/44	Florin, Calif.	6G-6D	Term-w g	8/6/45	Brigham, Utah
10000.	Fusaye	Ella	"	F	4/25/17	S	C	---	T-Jerome	5/18/44	Florin, Calif.	6G-6D	Term-w g	7/25/45	Sacramento, Calif.
10001.	Lois	Kimiko	"	F	11/27/19	S	C	---	T-Jerome	5/18/44	Florin, Calif.		Ind-Empl	9/28/44	Rupert, Idaho
10002.	Nobuko	Mildred	"	F	7/10/20	S	C	---	T-Jerome	5/18/44	Florin, Calif.	6G-6D	Term-w g	8/6/45	Brigham, Utah.
1005.															
10003.	YOSHINAGA Mitsuye		30965	F	1/22/21	S	C	---	MeAC	9/5/42	Woodland, Calif.		Ind-Empl	9/2/43	Chicago, Ill.
10004.	Meikichi		"	M	1/1/85	M	A	5805074	MeAC	9/5/42	Woodland, Calif.		Ind-Empl	2/22/44	Grand Junction, Colo.
10005.	Masao		"	M	4/30/94	M	A	5805073	MeAC	9/5/42	Woodland, Calif.		Ind-JnFam	2/22/44	Grand Junction, Colo.
10006.	YOSHINAGA Yoshimatsu		32738	M	11/20/92	S	A	5306447	MeAC	9/5/42	Woodland, Calif.	6G-7D	Term-w g	9/22/45	Walnut Grove, Calif.
10007.	YOSHINO Joseph	Toshiji	18058	M	1/16/85	W	A	31896107	SAAC	9/25/42	Los Angeles, Calif.	11H-2D	Term-w g	8/6/45	Minneapolis, Minn.
10008.	Paula	Mariko	"	F	1/17/29	S	C	---	SAAC	9/25/42	Los Angeles, Calif.	11H-2D	Term-w g	8/6/45	Minneapolis, Minn.
10009.	Josephine		"	F	8/28/22	S	C	---	SAAC	9/25/42	Los Angeles, Calif.		Ind-Educ	9/15/43	St. Paul Minn.
10010.	Teresa		"	F	8/27/24	S	C	---	SAAC	9/25/42	Los Angeles, Calif.		Ind-Educ	9/15/43	St. Paul, Minn.
10011.	YOSHINO Heigoro		8315	M	7/7/85	M	A	4605524	MeAC	9/18/42	Livingston, Calif.	9H-11B	Term-w g	9/23/45	Livingston, Calif.
10012.	Kinu		"	F	11/24/91	M	A	4605525	MeAC	9/18/42	Livingston, Calif.	9H-11B	Term-w g	9/23/45	Livingston, Calif.
10013.	Riyo	William	"	M	3/17/14	S	C	---	MeAC	9/18/42	Livingston, Calif.	9H-11B	Ind-Invit	8/19/43	Des Moines, Iowa
10014.	Leonard		"	M	3/17/14	S	C	---	MeAC	9/18/42	Livingston, Calif.		Ind-AF	8/11/43	Fort Logan, Colo.
10015.	Stanley		"	M	8/4/29	S	C	---	MeAC	9/18/42	Livingston, Calif.	9H-11B	Term-w g	8/25/45	Livingston, Calif.
----	Hisako (Nee NABU, See NABU, Sinoshin 20484)														
10016.	YOSHINO James	Kitaro	1911	M	8/10/03	M	C	---	MeAC	9/18/42	Denair, Calif.		Ind-Empl	10/16/44	Crowley, Colo.
10017.	Ayako		"	F	1/29/10	M	C	---	MeAC	9/18/42	Denair, Calif.		Ind-Empl	10/16/44	Crowley, Colo.
10018.	James, Jr.		"	M	6/25/32	S	C	---	MeAC	9/18/42	Denair, Calif.		Ind-JnFam	10/16/44	Crowley, Colo.
10019.	Ernest	Harumi	"	M	6/16/40	S	C	---	MeAC	9/18/42	Denair, Calif.		Ind-JnFam	10/16/44	Crowley, Colo.
10020.	Donald	Takeshi	"	M	11/9/42	S	C	---	B	11/6/42	-----		Ind-JnFam	10/16/44	Crowley, Colo.
10021.	YOSHINO Chikahisa		1957	M	8/23/97	S	A	4295114	MeAC	9/18/42	Turlock, Calif.	11B-6B	Term-w g	9/18/45	Salt Lake City, Utah
----	YOSHINO Kenneth (See KIMURA, Fujiko)														
10022.	YOSHINO Kuichi		20836	M	12/27/84	W	A	3863141	MeAC	9/18/42	Yuba City, Calif.	9H-11A	Term-w g	4/11/45	Salt Lake City, Utah
10023.	YOSHINO Seiichi	John	18184	M	1/29/84	M	A	4156970	SAAC	9/27/42	Los Angeles, Calif.	12K-6C	Term-w g	10/13/45	Los Angeles, Calif.
10024.	Tsuruji		"	F	7/22/97	M	A	4271725	SAAC	9/25/42	Los Angeles, Calif.	12K-6C	Term-w g	10/13/45	Los Angeles, Calif.
10025.	Masako		"	F	9/13/22	S	A	4271397	SAAC	9/25/42	Los Angeles, Calif.	12K-6C	Term-w g	10/13/45	Los Angeles, Calif.
10026.	Mary	Louis	"	F	3/26/25	S	C	---	SAAC	9/25/42	Los Angeles, Calif.		Ind-Empl	6/21/44	Marshall Town, Iowa
10027.	Michiko		"	F	5/20/26	S	C	---	SAAC	9/25/42	Los Angeles, Calif.	12K-6C	Term-w g	6/14/45	Medinah, Ill.
10028.	Eiichi		"	M	5/29/28	S	C	---	SAAC	9/25/42	Los Angeles, Calif.	12K-6C	Term-w g	6/14/45	Medinah, Ill.
10029.	Shigeko		"	F	6/12/30	S	C	---	SAAC	9/25/42	Los Angeles, Calif.	12K-6C	Term-w g	10/13/45	Los Angeles, Calif.
10030.	Jiro		"	M	6/2/32	S	C	---	SAAC	9/25/42	Los Angeles, Calif.	12K-6C	Term-w g	10/13/45	Los Angeles, Calif.
10031.	Shoji		"	M	10/29/34	S	C	---	SAAC	9/25/42	Los Angeles, Calif.	12K-6C	Term-w g	10/13/45	Los Angeles, Calif.
10032.	Masao		"	M	1/3/37	S	C	---	SAAC	9/25/42	Los Angeles, Calif.	12K-6C	Term-w g	10/13/45	Los Angeles, Calif.
10033.	Saki		"	F	5/4/39	S	C	---	SAAC	9/25/42	Los Angeles, Calif.	12K-6C	Term-w g	10/13/45	Los Angeles, Calif.
10034.	Lilly	Yuriko	"	F	4/9/41	S	C	---	SAAC	9/2 /42	Los Angeles, Calif.	12K-6C	Term-w g	10/13/45	Los Angeles, Calif.
----	YOSHIOKA George (See OTANI, Harry, Hiroshi)														
----	Kiyo (" " " ")														
10035.	YOSHIOKA Katahide		17961	M	4/16/75	M	A	2376709	SAAC	9/24/42	Los Angeles, Calif.	8K-1C	Term-w g	8/24/45	Cleveland, Ohio
10036.	Masano		"	F	4/20/88	M	A	482384	SAAC	9/24/42	Los Angeles, Calif.	8K-1C	D	8/5/45	
10037.	May		"	F	5/29/27	S	C	---	SAAC	9/24/42	Los Angeles, Calif.		Ind-Empl	8/24/44	Chicago, Ill.
10038.	Julia		"	F	8/20/28	S	C	---	SAAC	9/24/42	Los Angeles, Calif.		Ind-Empl	8/24/44	Chicago, Ill.
10039.	Ester		"	F	3/9/34	S	C	---	SAAC	9/24/42	Los Angeles, Calif.	8K-1C	Term-w g	8/23/45	Cleveland, Ohio
10040.	George		"	M	2/2/14	S	C	---	SAAC	9/24/42	Los Angeles, Calif.		Ind-Empl	9/1/43	Chicago, Ill.
10041.	Josephine		"	F	9/27/22	S	C	---	SAAC	9/24/42	Los Angeles, Calif.		Ind-Empl	6/12/43	Chicago, Ill.
10042.	Marion (Married SABUSAWA)		"	F	12/15/20	M	C	---	SAAC	9/24/42	Los Angeles, Calif.		Ind-Empl	3/20/43	Chicago, Ill.
100	Kiyo (See Otani)														

NO.	NAME		OTHER NAMES	FAMILY NO.	SEX	DATE OF BIRTH	MARITAL STATUS	CIT.	ALIEN REGIS. NO.	TYPE OF ORIGINAL ENTRY	DATE OF ORIGINAL ENTRY	PRE-EVACUATION ADDRESS	CENSUS ADDRESS	TYPE OF FINAL DEPARTURE	DATE OF FINAL DEPARTURE	DESTINATION OF FINAL DEPARTURE
10041A	YOSHIOKA	Kichita		28966	M	1/3/77	M	A	1062420	MEAC	9/16/42	Penngrove, Calif.	12F-8F	Term-w g	10/2/45	Petaluma, Calif.
10042A		Yone		"	F	6/21/94	M	A	1962419	MEAC	9/16/42	Penngrove, Calif.	12F-8F	Term-w g	10/2/45	Petaluma, Calif.
10043	YOSHIOKA	Teru		6298	F	11/4/89	W	A	2553726	MEAC	9/8/42	Suisun, Calif.	6G-9C	Term-w g	10/4/45	Salt Lake City, Utah
10044		Grace	Fusaye	"	F	7/4/26	S	C	----	MEAC	9/8/42	Suisun, Calif.	6G-9C	Term-w g	10/3/45	Minneapolis, Minn.
10045		George		"	M	11/27/22	S	C	----	MEAC	9/8/42	Suisun, Calif.		Ind-AF 7/18/44		Fort Logan, Colo.
10046		Mary	Masako	"	F	7/22/20	S	C	----	MEAC	9/8/42	Suisun, Calif.		Ind-Invit. 1/28/44		Denver, Colo.
10047	YOSHIOKA	Tsuneji		28779	M	1/5/96	M	A	2431690	MEAC	8/27/42	Bakersifield, Calif.	6H-10C	Term-w g	7/25/45	Napa, Calif.
10048		Michiko		"	F	11/26/05	M	C	----	MEAC	9/8/42	Bakersfield, Calif.	6H-10C	Term-w g	7/25/45	Napa, Calif.
10049		Amie	Emiko	"	F	5/15/40	S	C	----	MEAC	9/8/42	Bakersfield, Calif.	6H-10C	Term-w g	7/25/45	Napa, Calif.
10050		Roy		"	M	9/9/41	S	C	----	MEAC	9/8/42	Bakersfield, Calif.	6H-10C	Term-w g	7/25/45	Napa, Calif.
10051	YOSHITOMI	Cherry-	Chiyeko	8715	F	2/13/22	S	C	----	SAAC	9/19/42	Los Angeles, Calif.		Ind-Invit.	4/20/43	Cleveland, Ohio
10052	YOSHIWARA	Shigeru		32909	M	11/1/90	W	A	5135117	MEAC	9/16/42	Walnut Grove, Calif	9E-8B	Term-w g	9/22/45	Walnut Grove, Calif.
10053		Michiko	Marion	"	F	7/25/30	S	C	----	MEAC	9/16/42	Walnut Grove, Calif.	9E-8B	Term-w g	8/31/45	Roughkeepsie, N. Y.
10054		Andrew		"	M	10/24/19	S	C	----	MEAC	9/16/42	Walnut Grove, Calif.		Ind-Invit	11/9/43	New York City, N.Y.
10055		Grove	Shinji	"	M	1/1/22	S	C	----	MEAC	9/16/42	Walnut Grove , Calif.		Ind-Invit	11/15/43	New York City, N. Y.
10056		Shiro	Bill	"	M	10/1/24	S	C	----	MEAC	9/16/42	Walnut Grove, Calif.		Ind-Empl	7/6/44	Brigeton, New Jersey
10057		Ei		"	F	6/5/96	S	C	----	MEAC	9/16/42	Walnut Grove, Calif.		D 12/18/42		
10058	YOSHIYAMA	James	Iwamatsu	18198	M	5/17/07	M	C	----	SAAC	9/27/42	Los Angeles, Calif.		Ind-Invit	1/10/44	Chicago, Illinois
10059		Jo Ann	Yukiye	"	F	1/4/37	S	C	----	SAAC	9/27/42	Los Angeles, Calif.		Ind-Invit	1/10/44	Chicago, Illinois
10060	YOSHIYAMA	Jerry	Kazuo	H-204	M	12/5/01	M	C	----	T-Jerome	6/20/44	Hilo, Hawaii	[illegible]	Ind-Empl	8/21/44	Chicago, Illinois
10061		Matsuye		"	F	7/1/09	M	C	----	T-Jerome	6/20/44	Hilo, Hawaii	7H-2B	Term-w g	10/10/45	Hilo, Hawaii
10062		Takeo		"	M	7/1/31	S	C	----	T-Jerome	6/20/44	Hilo, Hawaii	7H-2B	Term-w g	10/10/45	Hilo, Hawaii
10063		Joji	George	"	M	2/26/34	S	C	----	T-Jerome	6/20/44	Hilo, Hawaii	7H-2B	Term-w g	10/10/45	Hilo, Hawaii
10064		Emiko		"	F	3/31/37	S	C	----	T-Jerome	6/20/44	Hilo, Hawaii	7H-2B	Term-w g	10/10/45	Hilo, Hawaii
10065	YOSHIZAWA	Yasutoshi	1	18295	M	10/1/89	M	A	3841246	SAAC	9/30/42	Los Angeles, Calif.	11K-12A	Term-w g	10/13/45	Lomita, Calif.
10066		Misayo		"	F	7/7/90	M	C	----	SAAC	9/30/42	Los Angeles, Calif.	11K-12A	Term-w g	10/13/45	Lomita, Calif.
10067	YOTSUYA	Eisuke		8443	M	11/14/75	M	A	1869213	MEAC	9/18/42	Watsonville, Calif.	10E-8E	Term-w g	9/25/45	Cortez, Calif.
10068		Kiyo		"	F	2/21/82	M	A	1868206	MEAC	9/18/42	Watsonville, Calif.	10E-8E	Term-w g	9/25/45	Cortez, Calif.
10069		Jiro		"	M	11/4/05	M	A	1869207	MEAC	9/18/42	Watsonville, Calif.	10E-8E	Term-w g	9/25/45	Cortez, Calif.
10070		Umeko		"	F	1/9/16	M	C	----	MEAC	9/18/42	Watsonville, Calif.	10E-8E	Term-w g	9/25/45	Cortez, Calif.
10071		Masamichi	Ernest	"	M	3/7/36	S	C	----	MEAC	9/18/42	Watsonville, Calif.	10E-8E	Term-w g	9/25/45	Cortez, Calif.
10072		Naomichi	Terry	"	M	10/15/37	S	C	----	MEAC	9/18/42	Watsonville, Calif.	10E-8E	Term-w g	9/25/45	Cortez, Calif.
10073		Toshiko	Grace	"	F	8/25/42	S	C	----	MEAC	9/18/42	Watsonville, Calif.	10E-8E	Term-w g	9/25/45	Cortez, Calif.
10074		Yoshiko	Janice	"	F	3/20/44	S	C	----	B	3/20/44	Merced, Calif.	10E-8E	Term-w g	9/25/45	Cortez, Calif.
10075	YOTSUYA	Takeo		8442	M	5/15/88	M	C	----	MEAC	9/16/42	Turlock, Calif.		Ind-Empl	5/24/44	Lama, Colorado.
10076		Kiyoko	Edith	"	F	2/15/17	M	C	----	MEAC	9/16/42	Turlock, Calif.	11E-4D	Term-w g	9/25/45	Cortez, Calif.
10077		Gerald	Takekazu	"	M	8/8/40	S	C	----	MEAC	9/16/42	Turlock, Calif.	11E-4D	Term-w g	9/25/45	Cortez, Calif.
10078		Arthur	Kiyoshi	"	M	4/2/42	S	C	----	MEAC	9/16/42	Turlock, Calif.	11E-4D	Term-w g	9/25/45	Cortez, Calif.
		Marvin	Minoru	"	M	4/25/45	S	C	----	B	4/25/45	----		Term-w g	9/25/45	Cortez, Calif.
10079	YOTSUYA	Tomezo		8444	M	5/15/88	W	A	3378786	MEAC	9/16/42	Turlock, Calif.	6H-7E	Term-w g	9/25/45	Cortez, Calif.
10080		Yaeko		"	F	5/1/22	S	C	----	MEAC	9/16/42	Turlock, Calif.		Ind-Empl	4/20/44	Longmont, Colorado
10081		Asaji		"	M	5/7/24	S	C	----	MEAC	8/27/42	Turlock, Calif		Ind-AF	6/19/44	Fort Logan, Colo.
10082		Kenji		"	M	8/21/26	S	C	----	MEAC	9/16/42	Turlock, Calif.	6H-7E	Term-w g	5/12/45	Denver, Colo.
10083		Yukihiro		"	M	7/23/17	S	C	----	MEAC	9/18/42	Turlock, Calif.		Ind-Empl	11/15/44	East Farm Washington
10084	YUASA	Yasuji		11-07	M	3/1/87	M	A	4446754	T-Jerome	6/20/44	Long Beach, Calif		Term-w g	4/25/45	Chicago, Illinois
10085		Tomoye		"	F	2/2/86	M	A	4446765	T-Jerome	6/20/44	Long Beach, Calif.	9L-4D	Term-w g	6/20/45	Chicago, Illinois
10086		Peggy		"	F	1/13/27	S	C	----	T-Jerome	6/20/44	Long Beach, Calif.	9L-4D	Term-w g	6/20/45	Chicago, Illinois
10087	YUGE	Raymond		8396	M	10/22/18	S	C	----	MEAC	8/27/42	Delhi, Calif	10E-8D	Term-w g	6/13/45	Boulder, Colo.
10088		Frances		"	F	1/22/20	S	C	----	MEAC	8/27/42	Delhi, Calif.	[illegible]	Ind-Educ	9/5/43	Rochester, N. Y.
10089		Yuriko		"	F	3/21/08	S	C	----	MEAC	9/18/42	Delhi, Calif.	10E-8D	Term-w g	9/10/45	Turlock, Calif.
10090		Senshiro		"	M	8/10/73	M	A	2687938	MEAC	9/16/42	Delhi, Calif.	10E-8D	Term-w g	9/10/45	Turlock, Calif.
10091		Yei		"	F	4/15/79	M	A	2687939	MEAC	9/16/42	Delhi, Calif.	10E-8D	Term-w g	9/10/45	Turlock, Calif.

NO.	NAME		OTHER NAMES	FAMILY NUMBER	SEX	DATE OF BIRTH	MARITAL STATUS	CIT.	ALIEN REGIS. NO.	TYPE OF ORIGINAL ENTRY	DATE OF ORIGINAL ENTRY	PRE-EVACUATION ADDRESS	CENTER ADDRESS	TYPE OF FINAL DEPARTURE	DATE OF FINAL DEPARTURE	DESTINATION OF FINAL DEPARTURE
10092.	YUGE	Rikio	Dick	8924	M	12/3/11	M	C	---	SAAC	9/21/42	Los Angeles, Calif.		Ind-Invit.	2/17/44	Chicago, Ill
10093.		Kiyono	Grace	"	F	7/19/17	M	C	---	SAAC	9/21/42	Los Angeles, Calif.		Ind-Invit.	2/17/44	Chicago, Ill
10094.	YUHORA	Gihachiro		8320	M	6/17/85	M	A	5808476	MeAC	9/18/42	Livingston, Calif.	10H-11D	Term-w g	10/2/45	Livingston, Calif.
10095.		Kusu		"	F	9/18/85	M	A	5808475	MeAC	9/18/42	Livingston, Calif.	10H-11D	Term-w g	10/2/45	Winton, Calif.
10096.	YUHORA	Terasaburo		12353	M	9/23/74	W	A	1965723	T-Poston	1/14/44	Santa Cruz, Calif.	10R-12C	Term-w g	5/8/45	Sandy, Utah
10097.	YUKAWA	Chiyeko		6694	F	5/9/19	M	C	---	T-Tule	2/5/44	Woodland, Calif.		Ind-JnFam	3/19/44	Ft. Sam Houston, Texas
10098.	YUKI	Masashi	George	18133	M	12/24/96	D	A	1232416	SAAC	9/27/42	Los Angeles, Calif.	7K-4E	Term-w g	3/9/45	San Antonio, T...
10099.		Richard	Tadashi	"	M	5/10/26	S	C	---	SAAC	9/27/42	Los Angeles, Calif.	7K-4E	Term-w g	6/3/45	Denver, Colo.
10100.		Shojiro	Frank	"	M	2/14/71	M	A	1337023	SAAC	9/27/42	Los Angeles, Calif.	7K-4E	Term-w g	6/8/45	Denver, Colo.
10101.		Fusaye		"	F	1/15/80	M	A	1336886	SAAC	9/27/42	Los Angeles, Calif.	7K-4E	Term-w g	6/8/45	Denver, Colo.
10102.		Harvard		"	M	6/15/16	M	C	---	SAAC	9/27/42	Los Angeles, Calif.	---	Ind-Empl.	5/27/43	Detroit, Mic
10103.		Grace	Shizuko	"	F	6/4/19	M	C	---	SAAC	9/27/42	Los Angeles, Calif.	7K-4E	Term-w g	2/23/45	Minneapolis, Minn.
10104.		Glenn	Masano	"	M	3/5/43	S	C	---	B	3/5/43	----	7K-4E	Term-w g	2/23/45	Minneapolis, Minn.
10105.	YUKIHIRO	Henry	Yukito	8904	M	8/20/16	M	C	---	SAAC	9/21/42	Los Angeles, Calif.		Ind-Emp.	6/1/43	Henderson, Colo.
10106.		Kaoru	Carrie	"	F	3/7/15	M	C	---	SAAC	9/21/42	Los Angeles, Calif.		Ind-JnFam	6/1/43	Henderson, Colo.
10107.		Henry	Masao	"	M	1/22/43	S	C	---	B	1/22/43	----		Ind-JnFam	6/1/43	Henderson, Colo.
10108.	YUKISADA	Kawajiro	Kanajiro	30913	M	11/23/78	S	A	4157665	MeAC	9/8/42	Auburn, Calif.	6G-12E	Term-w g	2/14/45	Shabbona, Ill.
10109.	YUYAMA	Kikunosuke		1914	M	6/3/84	M	A	5308698	MeAC	9/16/42	Modesto, Calif.	12E-8E	Term-w g	9/26/45	Modesto, Calif.
10110.		Tori		"	F	12/11/94	M	A	5308697	MeAC	9/16/42	Modesto, Calif.	12E-8E	Term-w g	9/26/45	Modesto, Calif.
10111.		Masaji		"	M	10/5/29	S	C	---	MeAC	9/18/42	Modesto, Calif.	12E-8E	Term-w g	6/8/45	Denver, Colo.
10112.		Kiyoji		"	M	10/15/32	S	C	---	MeAC	9/18/42	Modesto, Calif.	12E-8E	Term-w g	9/26/45	Modesto, Calif.
10113.		Kenji		"	M	10/23/23	S	C	---	MeAC	9/16/42	Modesto, Calif.		Ind-Empl.	5/6/43	Minneapolis, Minn.
10114.		Sawaji		"	M	4/18/25	S	C	---	MeAC	9/18/42	Modesto, Calif.		Ind-Empl.	2/6/43	Manzanola, Colo.
10115.	YUZAWA	Tamasaburo	James	17974	M	4/2/86	M	A	3354048	SAAC	9/24/42	Los Angeles, Calif.		Ind-Invit.	8/2/44	New York, N. Y.
10116.		Bun	Mary	"	F	3/25/89	M	A	3193048	SAAC	9/24/42	Los Angeles, Calif.		Ind-Invit.	8/2/44	New York, N. Y.
10117.		George	Katsumi	"	M	2/21/15	M	C	---	SAAC	9/24/42	Los Angeles, Calif.		Ind-Invit.	9/1/43	New York, N. Y.
10118.		Kimiko		"	F	3/21/16	M	C	---	SAAC	9/24/42	Los Angeles, Calif.		Ind-Invit.	9/15/43	New York, N. Y.

10123.

10124.HA

10125.HASHI

NO.	NAME		OTHER NAMES	FAMILY NUMBER	SEX	DATE OF BIRTH	MARITAL STATUS	CIT.	ALIEN REGIS. NO.	TYPE OF ORIGINAL ENTRY	DATE OF ORIGINAL ENTRY	PRE-EVACUATION ADDRESS	CENTER ADDRESS	TYPE OF FINAL DEPARTURE	DATE OF FINAL DEPARTURE	DESTINATION OF FINAL DEPARTURE
10092.	YUGE	Rikio	Dick	8924	M	12/3/11	M	C	---	SAAC	9/21/42	Los Angeles, Calif.		Ind-Invit	2/17/44	Chicago, Ill.
10093.		Kiyono	Grace	"	F	7/19/17	M	C	---	SAAC	9/21/42	Los Angeles, Calif.		Ind-Invit	2/17/44	Chicago, Ill.
10094.	YUHCRA	Gihachiro		8320	M	6/17/85	M	A	5808476	MeAC	9/18/42	Livingston, Calif.	10H-11D			
10095.		Kusu	H.	"	F	9/18/85	M	A	5808475	MeAC	9/18/42	Livingston, Calif.	10H-11D			
10096.	YUHORA	Torasaburo		12353	M	9/23/74	W	A	1965723	T-Poston	1/4/44	Santa Cruz, Calif.	10H-12C			
10097.	YUKAWA	Chiyeko		6694	F	5/9/19	M	C	---	T-Tule	2/5/44	Woodland, Calif.		Ind-JnFam	3/19/44	Ft. Sam Houston, Texas
10098.	YUKI	Masahi	George	18133	M	12/24/96	D	A	1232416	SAAC	9/27/42	Los Angeles, Calif.	7K-4E			
10099.		Richard	Tadashi	"	M	5/10/26	S	C	---	SAAC	9/27/42	Los Angeles, Calif.	7K-4E			
10100.		Shojiro	Frank	"	M	2/14/71	M	A	1337023	SAAC	9/27/42	Los Angeles, Calif.	7K-4E			
10100.		Fusayo		"	F	1/15/80	M	A	1336886	SAAC	9/27/42	Los Angeles, Calif.	7K-4E			
10101.		Harvard		"	M	6/15/16	M	C	---	SAAC	9/27/42	Los Angeles, Calif.		Ind-Empl	5/27/43	Detroit, Mich.
10102.		Grace	Shizuko	"	F	6/4/19	M	C	---	SAAC	9/27/42	Los Angeles, Calif.	7K-4E			
10103.		Glenn	Masano	"	M	3/5/43	S	C	---	B	3/5/43	-----	7K-4E			
10104.	YUKIHIRO	Henry	Yukito	8904	M	8/20/16	M	C	---	SAAC	9/21/42	Los Angeles, Calif.		Ind-Empl	6/1/43	Henderson, Minn.
10105.		Kaoru	Carrie	"	F	3/7/15	M	C	---	SAAC	9/21/42	Los Angeles, Calif.		Ind-JnFam	6/1/43	Henderson, Minn.
10106.		Henry	Masao	"	M	1/22/43	S	C	---	B	1/22/43	-----		Ind-JnFam	6/1/43	Henderson, Minn.
10107.	YUKISADA	Kawajiro		30913	M	11/23/78	S	A	4157665	MeAC	9/5/42	Auburn, Calif.	6G-12E			
10108.	YUYAMA	Kikunosuke		1914	M	6/3/84	M	A	5308698	MeAC	9/16/42	Modesto, Calif.	12E-8E			
10109.		Tori		"	F	12/11/94	M	A	5308697	MeAC	9/16/42	Modesto, Calif.	12E-8E			
10110.		Masaji		"	M	10/5/29	S	C	---	MeAC	9/18/42	Modesto, Calif.	12E-8E			
10111.		Kiyoji		"	M	10/15/32	S	C	---	MeAC	9/18/42	Modesto, Calif.	12E-8E			
10112.		Kenji		"	M	10/23/23	S	C	---	MeAC	9/16/42	Modesto, Calif.		Ind-Empl	5/6/43	Minneapolis, Minn.
10113.		Sawaji		"	M	4/18/25	S	C	---	MeAC	9/18/42	Modesto, Calif.		Ind-Empl	2/6/43	Manzanola, Colo.
10114.	YUZAWA	Tamasaburo	James	17974	M	4/2/86	M	A	3354048	SAAC	9/24/42	Los Angeles, Calif.		Ind-Invit	8/2/44	New York, N. Y.
10115.		Bun	Mary	"	F	3/25/89	M	A	3193048	SAAC	9/24/42	Los Angeles, Calif.		Ind-Invit	8/2/44	New York, N. Y.
10116.		George	Katsumi	"	M	2/21/15	M	C	---	SAAC	9/24/42	Los Angeles, Calif.		Ind-Invit	9/1/43	New York, N. Y.
10117.		Kimiko		"	F	3/21/16	M	C	---	SAAC	9/24/42	Los Angeles, Calif.		Ind-Invit	9/16/43	New York, N. Y.

NAMES ORIGINAL OMITTED

10118.	ABACHI	Shizuye Helen (nee OSAKA)		18220	F	6/10/15	M	C	---	T-Gila	2/11/43	Los Angeles, Calif.		Ind-Empl	11/2/43	Ithaca, N. Y.
10119.	ABAKA	Daitaro		20373	M	6/20/80	S	A	2699789	MeAC	9/5/42	Sacramento, Calif.	7G-6A			
10120.	AKAO	James	Isamu	30825	M	12/12/44	S	C	---	B	12/12/44	-----	8E-3C			
10121.	ARISHITA	Gloria	Setsuko	28706	F	12/22/44	S	C	---	B	12/22/44	-----	6H-6C			
10122.	ASAKAWA	Karen		21378	F	12/30/44	S	C	---	B	12/30/44	----	10E-8D			
10123.	DOI	Kathryn		1919	F	2/12/13	M	C	---	T-Heart Mt.	4/5/44	Gardena, Calif.	11K-8F			
10124.	HAMATANI	Yukiye		13731	F	12/1/33	S	C	---	T-Tule	9/22/43	Franklin, Calif.	10H-8B			
10125.	HASHIZAKI	Emiko		18008	F	9/7/38	S	C	---	SAAC	9/25/42	Los Angeles, Calif.	12H-3E			

PART 2

NO.	NAME		OTHER NAMES	FAMILY NUMBER	SEX	AGE	DATE OF BIRTH	MARTIAL STATUS	CIT.	ALIEN REGIS. NO.	TYPE OF ASSIGNMENT	DATE OF ASSIGNMENT	PRE-EVACUATION ADDRESS	TYPE OF LEAVE	DATE OF FINAL LEAVE	DESTINATION OF FINAL LEAVE
1.	ABE	James	K.	290-A-1930	M				C		SEAS-MeAC	6/1/43		Ind-Empl	6/1/43	
2.	AKIMOTO	Edwin	Ned	18187	M	28			C		SEAS-SAAC	3/27/43		Ind-Empl	12/16/43	Boonsville, Idaho
3.		Martha		"	F	26			C		SEAS-SAAC	3/27/43		Ind-Empl	6/31/42	Boonsville, Idaho
4.		Ted		"	M	21			C		SEAS-SAAC	3/27/43		Ind-Empl	12/16/43	Boonsville, Idaho
5.	FUKUDA	Shohei		30908	M	46			A		SEAS-MeAC	3/27/43		Ind-Empl	4/18/45	Valley, Montana
6.	FURUSHIRO	Haruko		18041	F	18			C		SEAS-SAAC	3/27/43		Ind-Empl	3/8/43	Boonsville, Idaho
7.		Masaru		"	M	21			C		SEAS-SAAC	3/27/43		Ind-Empl	3/8/43	Boonsville, Idaho
8.		Mitsu		"	F	43			A		SEAS-SAAC	3/27/43		Ind-Empl	2/11/44	Boonsville, Idaho
9.		Noboru		"	M	16		S	C		SEAS-SAAC	3/27/43		Ind-Empl	2/4/43	Boonsville, Idaho
10.		Tokio		"	M	48			A		SEAS-SAAC	3/27/43		Ind-Empl	2/11/44	Boonsville, Idaho
11.		Yasuo		"	M	11		S	C		SEAS-SAAC	3/27/43		Ind-Empl	2/11/44	Boonsville, Idaho
12.		Yukiye		"	F	20			C		SEAS-SAAC	3/27/43		Ind-Empl	3/8/43	Boonsville, Idaho
13.		Yuriko		"	F	11		S	C		SEAS-SAAC	3/27/43		Ind-Empl	3/8/43	Boonsville, Idaho
14.	HACHIYA	Isamu		30-SP-88	M	23	9/7/21	S	C		SEAS-SAAC	11/1/44		Ind-Empl	11/22/44	Whitefish, Mont.
15.	HANAMOTO	Harry	Nago	9573	M				C		SEAS-SAAC	4/27/43		Ind-Empl	4/27/43	Whitefish, Mont.
16.	HATTORI	Hiroshi		20542	M	18			C		SEAS-MeAC	3/27/43		Ind-Empl	5/21/43	Phillips, Mont.
~~17.~~	~~INOUYE~~	~~Asao~~	~~Oscar~~	21985	M	26			C		Ind-TP-Jero	8/17/44		Ind-Empl	8/18/44	
18.	IYEMOTO	Buichi		42647	M						SEAS-DE	9/7/44		Ind-Empl	10/13/44	Havre, Mont.
~~19.~~ 19.	~~KAWAKAMI~~ KADOWAKI	George HIDEO		20808 42644	M	20 7-25-05		S	C		SEAS-MeAC SEAS-DE	3/27/43		Ind-Empl IND-EMPL	7/3/43 12-15-44	Phillips, Mont. HAVRE, MONT.
20.	KAWATSU	Wakichi		20832	M	55			A		SEAS-MeAC	3/27/43		Ind-Empl	12/28/43	Valley, Mont.
21.	KITANO	George		7568	M	35			A		SEAS-MeAC	3/27/43		Ind-Empl	4/18/45	Valley, Mont.
22.	KONAGAMITSU	Katsumi	George	8973	M	28			C		SEAS-SAAC	3/27/43		Ind-Empl	4/18/45	Boonsville, Idaho
23.		Kiko		"	M	17			C		SEAS-SAAC	3/27/43		Ind-Empl	5/1/44	Boonsville, Idaho
~~23A~~	~~KUBAMOTO~~	TSUYOSHI	TOM	17147	M	10-24-15 ->		S	C		SEAS-TULE	9-19-43	AUBURN, WASH	IND-EMPL	1-15-44	ROY, UTAH
~~24.~~	~~MAGHIDA~~	Saneji		20845	M	58			A		SEAS-MeAC	3/27/43		Transfer	6/26/44	Heart Mt., Wyo.
~~25.~~	~~MAYEDA~~	Shiye			M						Ind-TP-Jero	8/17/44		Ind-Empl	8/17/44	Cleveland, Ohio
~~26.~~	~~MITSUI~~	~~James~~	~~Hajime~~		M						Ind-TP-Jero	8/17/44		Ind-Empl	8/17/44	Bridgeton, N. J.
27.	MORIMOTO	Gunnosuke	George	30317	M	45			A		SEAS-MeaC	6/1/43		Ind-Empl	6/1/43	Zurick, Mont.
28.	MIYAJIMA	Yoshio		20849	M	54			A		SEAS-MeAC	3/27/43		Ind-Empl	12/16/43	Phillips, Mont.
29.	MORIMOTO	Chiyo		30317	F	40			A		SEAS-MeAC	8/17/43		Ind-Empl	4/18/45	Blaine, Mont.
30.		Eiichi		"	M-	12		S	C		SEAS-MeAC	8/17/43		Ind-Empl	4/18/45	Blaine, Mont.
31.	NARASAKI	Kotoye	L.	18040	F	1		S	C		SEAS-SAAC	4/21/43		Jn-Fam	4/21/43	Homer, Idaho
32.		Shozo		"	M	27			C		SEAS-SAAC	4/21/43		Ind-Empl	4/21/43	Homer, Idaho
33.		Takeshi	L.	"	M	3		S	C		SEAS-SAAC	4/21/43		Jn-Fam	4/ /43	Homer, Idaho
34.		Toshiye	H.	"	F	26			C		SEAS-SAAC	4/21/43		Jn.Fam	4/ /43	Homer, Idaho
35.		Tanaki	Diane	"	F	5		S	C		SEAS-SAAC	4/21/43		Jn-Fam	4/ /43	Homer, Idaho
36.	NISHIZAKI	Kaichi	Henry	18031	M	46			A		SEAS-SAAC	3/27/43		Ind-Empl	5/1/44	Salt Lake City, Utah
37.		Makiko		"	F	37			A		SEAS-SAAC	3/27/43		Ind-Empl	5/1/44	Salt Lake City, Utah
38.		Michiko	Grace	"	F	17			C		SEAS-SAAC	3/27/43		Ind-Empl	5/1/44	Salt Lake City, Utah
39.	SAIGUSA	Katsuo		20820	M	58			A		SEAS-MeAC	3/27/43		Ind-Empl	2/ 1/44	Valley, Mont.
40.	SAKO	Rekiso		30319	M	26			C		SEAS-MeAC	3/27/43		Ind-Empl	4/18/45	Blaine, Mont.
41.	SHINTAKU	Izume		20817	M	48			A		SEAS-MeAC	3/27/43		Ind-Empl	2/4/44	Valley, Mont.
42.	SUZUKI	Koi		20467	M	39			A		SEAS-MeAC	3/27/43		Ind-Empl	4/18/45	Blaine, Mont.
43.	TAKUMOTO	Ihachi		1897	M	54			A		SEAS-MeAC	3/27/43		Ind-Empl	4/18/45	Valley, Mont.

NO.	NAME		OTHER NAMES	FAMILY NUMBER	SEX	AGE	DATE OF BIRTH	MARTIAL STATUS	CIT.	ALIEN REGIS. NO.	TYPE OF ASSIGNMENT	DATE OF ASSIGNMENT	PRE-EVACUATION ADDRESS	TYPE OF LEAVE	DATE OF FINAL LEAVE	DESTINATION OF FINAL LEAVE
44.	TOKUNAGA	Harry			M			S			SEAS-DE	4/27/44				
45.		Sueju			M			S			SEAS-DE	4/27/44	Chenock, Mont.	Ind-Empl	4/27/44	Maltz, Mont.
46.		Misao			F	20		S	C		SEAS-DE	4/27/44	Chenock, Mont.	Jn-Fam	4/27/44	Maltz, Mont.
47.		Nimi			F	49		M	A 2292086		SEAS-DE	4/27/44	Chenock, Mont.	Jn-Fam	4/27/44	Maltz, Mont.
48.		Seiji			M	66		M	A 2292093		SEAS-DE	4/27/44	Chenock, Mont.	Jn-Fam	4/27/44	Maltz, Mont.
49.		Sueko			F			S			SEAS-DE	4/27/44	Chenock, Mont.	JN-Fam	4/27/44	Maltz, Mont.
50.		Ted	Teruo		M			S			SEAS-DE	4/27/44	Chenock, Mont.	Jn-Fam	4/27/44	Maltz, Mont.
50A		Bob			M	24		S			SEAS-DE.	"	CHINOOK, MONT.	IND-EMPL	4-27-44	"
51.	TSUKAMOTO	Dorothy		18188	F	25		C			SEAS-SAAC	3/27/43		Ind-Empl	12/16/43	Boonsville, Idaho
52.		Victor	K.	"	M	24		C			SEAS-SAAC	3/27/43		Ind-Empl	12/16/43	Boonsville, Idaho

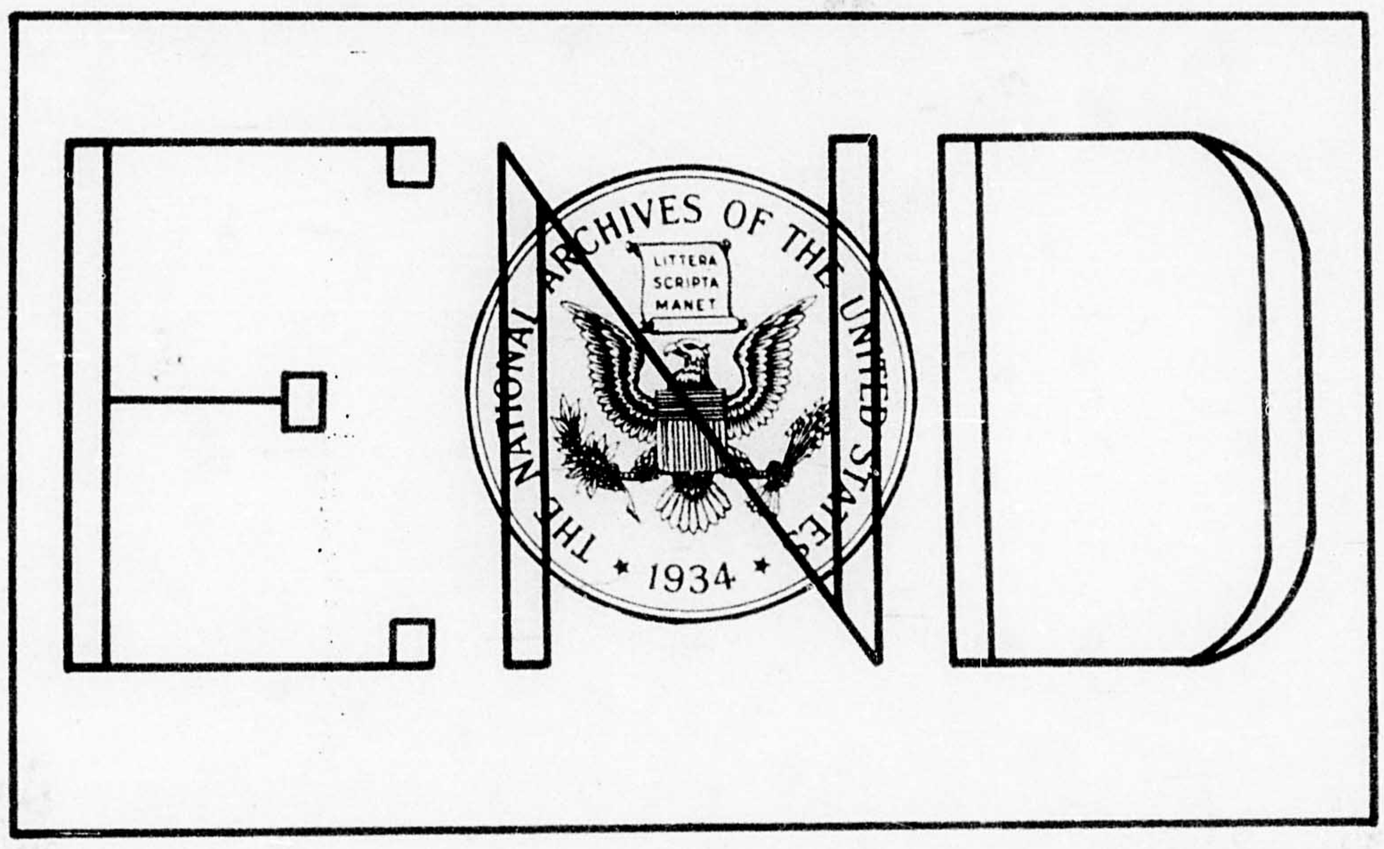
THE NATIONAL ARCHIVES OF THE UNITED STATES
LITTERA
SCRIPTA
MANET
1934

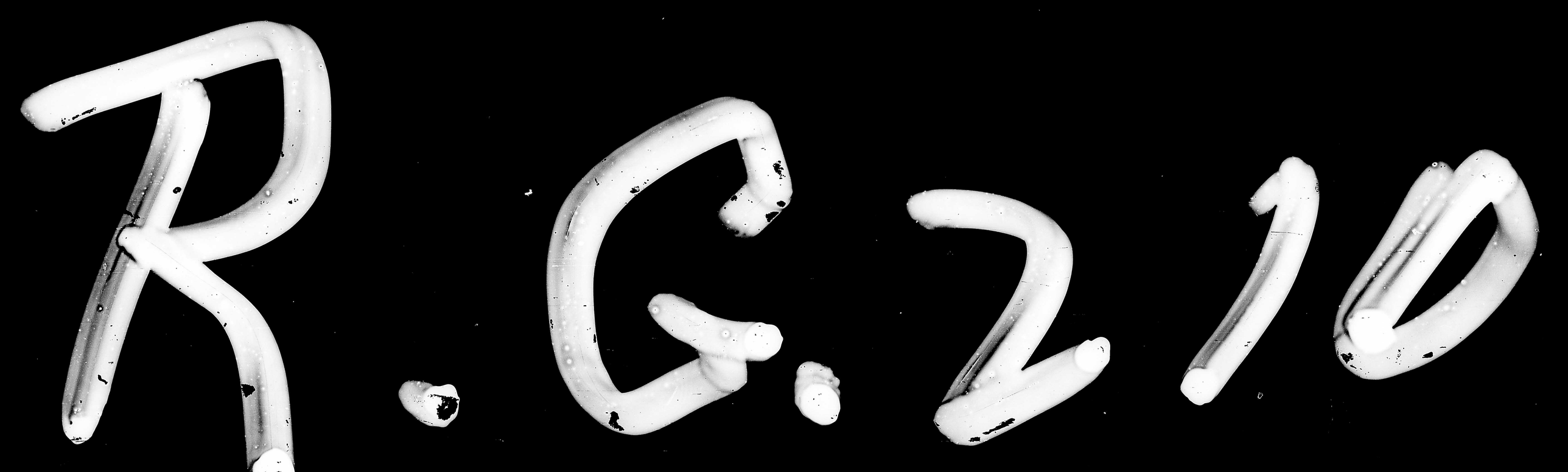
R.G.210